

DOOR MATERIAL & FINISH SCHEDULE						ROOM MATERIAL & FINISH SCHEDULE								
NO.	TYPE	SIZE	MAT.	FRAME	REMARKS	NO.	ROOM	FLOOR	WALLS	CEILING	HT.	REMARKS	TRIM	REMARKS
5/101	WOOD	3' x 6'	PINE	PINE	P-5	5/101	FOYER	WOOD	WOOD	7'-6"				
5/102	WOOD	3' x 6'	PINE	PINE	P-2, P-5	5/102	ENTRY	WOOD	WOOD	7'-6"				
5/103	WOOD	3' x 6'	PINE	PINE	P-2	5/103	LIVING RM	WOOD	WOOD	7'-6"				
5/104	WOOD	3' x 6'	PINE	PINE	P-2	5/104	BAS. STAIR	WOOD	WOOD	7'-6"				
5/105	WOOD	3' x 6'	PINE	PINE	P-2	5/105	STAIR	WOOD	WOOD	7'-6"				
5/106	WOOD	3' x 6'	PINE	PINE	P-5	5/106	POWDER RM	WOOD	WOOD	7'-6"				
5/107	WOOD	3' x 6'	PINE	PINE	P-5	5/107	DINING RM	CARPET	WOOD	7'-6"				
5/108	WOOD	3' x 6'	PINE	PINE	P-5	5/108	GARDEN RM	CARPET	WOOD	7'-6"				
5/109	WOOD	3' x 6'	PINE	PINE	P-5	5/109	FAMILY/MEDIA	CARPET	WOOD	7'-6"				
5/110	WOOD	3' x 6'	PINE	PINE	P-3	5/110	EATING AREA	VINYL	WOOD	7'-6"				
5/111	WOOD	3' x 6'	PINE	PINE	P-3	5/111	KITCHEN	VINYL	WOOD	7'-6"				
5/112	WOOD	3' x 6'	PINE	PINE	P-3	5/112	REAR WALL	VINYL	WOOD	7'-6"				
5/113	WOOD	3' x 6'	PINE	PINE	P-3	5/113	GARAGE	CONC.	WOOD	7'-6"				
5/114	WOOD	3' x 6'	PINE	PINE	P-3	5/114	CLOSET	WOOD	WOOD	7'-6"				
UNIT 5 DOORS						UNIT 6								
5/101	WOOD	3' x 6'	PINE	PINE	P-5	5/101	FOYER	WOOD	WOOD	7'-6"				
5/102	WOOD	3' x 6'	PINE	PINE	P-5	5/102	CLOSET	WOOD	WOOD	7'-6"				
5/103	WOOD	3' x 6'	PINE	PINE	P-2	5/103	FAMILY/HALL	CARPET	WOOD	7'-6"				
5/104	WOOD	3' x 6'	PINE	PINE	P-3	5/104	GARAGE	CONC.	WOOD	7'-6"				
5/105	WOOD	3' x 6'	PINE	PINE	P-6	5/105	UTILITY	VINYL	WOOD	7'-6"				
5/106	WOOD	3' x 6'	PINE	PINE	P-3	5/106	EATING	VINYL	WOOD	7'-6"				
5/107	WOOD	3' x 6'	PINE	PINE	P-3	5/107	BAS. STAIR	VINYL	WOOD	7'-6"				
5/108	WOOD	3' x 6'	PINE	PINE	P-3	5/108	STAIR	VINYL	WOOD	7'-6"				
5/109	WOOD	3' x 6'	PINE	PINE	P-5	5/109	KITCHEN	VINYL	WOOD	7'-6"				
5/110	WOOD	3' x 6'	PINE	PINE	P-5	5/110	DINING AREA	CARPET	WOOD	7'-6"				
5/111	WOOD	3' x 6'	PINE	PINE	P-5	5/111	LIVING RM	CARPET	WOOD	7'-6"				
5/112	WOOD	3' x 6'	PINE	PINE	P-5									
5/113	WOOD	3' x 6'	PINE	PINE	P-5									
5/114	WOOD	3' x 6'	PINE	PINE	P-2									
5/115	WOOD	3' x 6'	PINE	PINE	P-2									

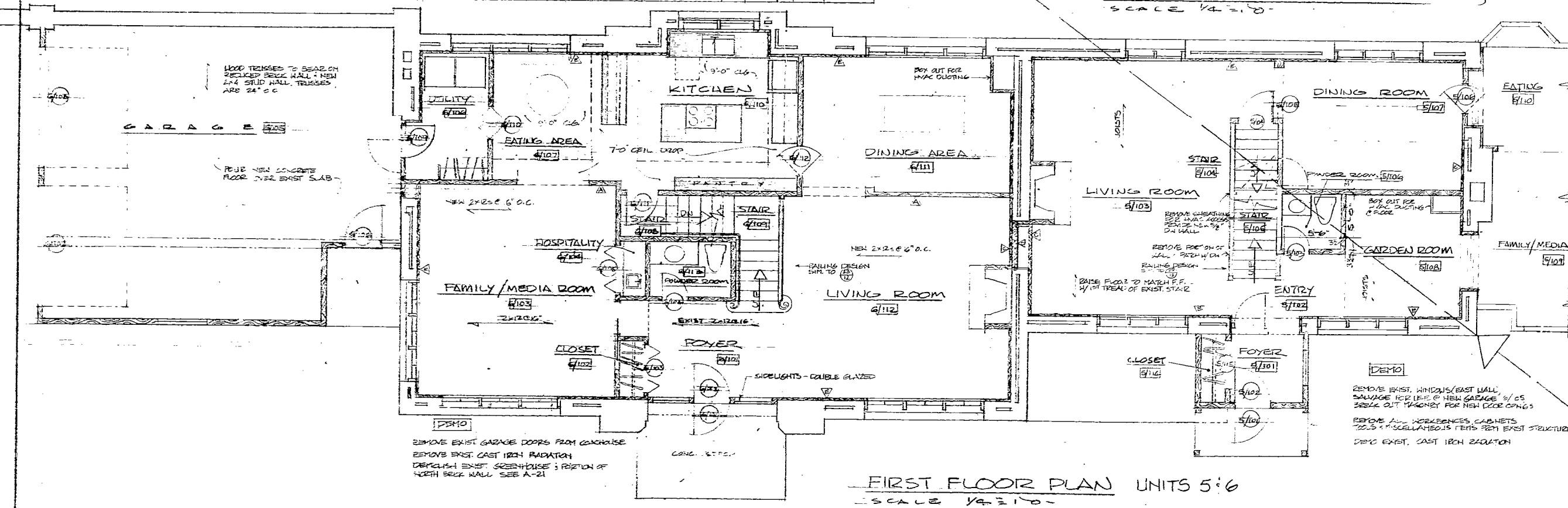

DOOR MATERIAL & FINISH SCHEDULE					ROOM MATERIAL & FINISH SCHEDULE										
NO.	TYPE	SIZE	MAT	FRAMING	REMARKS	NO.	ROOM	FLOOR	REMARKS	WALLS	CEILING	ATT	REMARKS	TRIM	REMARKS
4/201	6 PANEL	3'-6" x 1'-6"	PINE	PINE	PROCKET DOOR P-3	4/200	MASTER BR.	WOOD	TIGHTEN CARPET	WOOD	2 1/2" STUDS	EXIST. PLASTER	2 1/2" STUDS	PINE	DOYNELL-JAMES NEW STAIRS
4/202	6 PANEL	2'-6" x 1'-6"	PINE	PINE	P-3	4/201	DRESSING	WOOD	TIGHTEN CARPET	WOOD	2 1/2" STUDS	EXIST. PLASTER	2 1/2" STUDS	PINE	DOYNELL-JAMES NEW STAIRS
4/203	6 PANEL	2'-6" x 1'-6"	PINE	PINE	P-3	4/202	MASTER BATH	WOOD	TIGHTEN CARPET	WOOD	2 1/2" STUDS	EXIST. PLASTER	2 1/2" STUDS	PINE	DOYNELL-JAMES NEW STAIRS
4/204	SLIDING	6'-0" x 6'-0"	SHOWER	OFFER	"C"	4/203	SHOWER	WOOD	TIGHTEN CARPET	WOOD	2 1/2" STUDS	EXIST. PLASTER	2 1/2" STUDS	PINE	DOYNELL-JAMES NEW STAIRS
4/205	3 PANEL	2'-6" x 1'-6"	PINE	PINE	B1-FOLD DOOR	4/204	CLOSET	WOOD	TIGHTEN CARPET	WOOD	2 1/2" STUDS	EXIST. PLASTER	2 1/2" STUDS	PINE	DOYNELL-JAMES NEW STAIRS
4/206	6 PANEL	2'-6" x 1'-6"	PINE	PINE	P-3	4/205	BEDROOM	WOOD	TIGHTEN CARPET	WOOD	2 1/2" STUDS	EXIST. PLASTER	2 1/2" STUDS	PINE	DOYNELL-JAMES NEW STAIRS
4/207	3 PANEL	6'-0" x 6'-0"	PINE	PINE	B1-FOLD	4/206	CLOSET	WOOD	TIGHTEN CARPET	WOOD	2 1/2" STUDS	EXIST. PLASTER	2 1/2" STUDS	PINE	DOYNELL-JAMES NEW STAIRS
4/208	6 PANEL	2'-6" x 1'-6"	PINE	PINE	P-3	4/207	STAIR	WOOD	TIGHTEN CARPET	WOOD	2 1/2" STUDS	EXIST. PLASTER	2 1/2" STUDS	PINE	DOYNELL-JAMES NEW STAIRS
4/209	6 PANEL	2'-6" x 1'-6"	PINE	PINE	P-3	4/208	UPPER HALL	WOOD	TIGHTEN CARPET	WOOD	2 1/2" STUDS	EXIST. PLASTER	2 1/2" STUDS	PINE	DOYNELL-JAMES NEW STAIRS
4/210	3 PANEL	3'-6" x 1'-6"	PINE	PINE	B1-FOLD	4/209	CLOSET	WOOD	TIGHTEN CARPET	WOOD	2 1/2" STUDS	EXIST. PLASTER	2 1/2" STUDS	PINE	DOYNELL-JAMES NEW STAIRS
4/211	6 PANEL	2'-6" x 1'-6"	PINE	PINE	P-3	4/210	CLOSET	WOOD	TIGHTEN CARPET	WOOD	2 1/2" STUDS	EXIST. PLASTER	2 1/2" STUDS	PINE	DOYNELL-JAMES NEW STAIRS
4/212	6 PANEL	2'-6" x 1'-6"	PINE	PINE	P-3	4/211	STORAGE	WOOD	TIGHTEN CARPET	WOOD	2 1/2" STUDS	EXIST. PLASTER	2 1/2" STUDS	PINE	DOYNELL-JAMES NEW STAIRS
4/213	2-6 PANEL	2'-6" x 1'-6"	PINE	PINE	2 DOORS	4/212	BATH	WOOD	TIGHTEN CARPET	WOOD	2 1/2" STUDS	EXIST. PLASTER	2 1/2" STUDS	PINE	DOYNELL-JAMES NEW STAIRS
4/214	6 PANEL	2'-6" x 1'-6"	PINE	PINE	P-3	4/213	SITTING RM.	WOOD	TIGHTEN CARPET	WOOD	2 1/2" STUDS	EXIST. PLASTER	2 1/2" STUDS	PINE	DOYNELL-JAMES NEW STAIRS
5/201	GLASS	2'-0" x 2'-0"	SLIDING	-	-	5/201	MASTER BR.	WOOD	TIGHTEN CARPET	WOOD	2 1/2" STUDS	EXIST. PLASTER	2 1/2" STUDS	PINE	DOYNELL-JAMES NEW STAIRS
5/202	6 PANEL	2'-6" x 1'-6"	PINE	PINE	P-3	5/202	SHOWER	WOOD	TIGHTEN CARPET	WOOD	2 1/2" STUDS	EXIST. PLASTER	2 1/2" STUDS	PINE	DOYNELL-JAMES NEW STAIRS
5/203	6 PANEL	2'-6" x 1'-6"	PINE	PINE	P-3	5/203	BATH	WOOD	TIGHTEN CARPET	WOOD	2 1/2" STUDS	EXIST. PLASTER	2 1/2" STUDS	PINE	DOYNELL-JAMES NEW STAIRS
5/204	6 PANEL	2'-6" x 1'-6"	PINE	PINE	P-3	5/204	GUEST ROOM	WOOD	TIGHTEN CARPET	WOOD	2 1/2" STUDS	EXIST. PLASTER	2 1/2" STUDS	PINE	DOYNELL-JAMES NEW STAIRS
5/205	6 PANEL	2'-6" x 1'-6"	PINE	PINE	P-3	5/205	STAIR	WOOD	TIGHTEN CARPET	WOOD	2 1/2" STUDS	EXIST. PLASTER	2 1/2" STUDS	PINE	DOYNELL-JAMES NEW STAIRS
5/206	3 PANEL	5'-0" x 1'-6"	PINE	PINE	P-3	5/206	DRESSING	WOOD	TIGHTEN CARPET	WOOD	2 1/2" STUDS	EXIST. PLASTER	2 1/2" STUDS	PINE	DOYNELL-JAMES NEW STAIRS
5/207	3 PANEL	5'-0" x 1'-6"	PINE	PINE	P-3	5/207	UPPER HALL	WOOD	TIGHTEN CARPET	WOOD	2 1/2" STUDS	EXIST. PLASTER	2 1/2" STUDS	PINE	DOYNELL-JAMES NEW STAIRS
5/208	6 PANEL	2'-6" x 1'-6"	PINE	PINE	P-3	5/208	CLOSET	WOOD	TIGHTEN CARPET	WOOD	2 1/2" STUDS	EXIST. PLASTER	2 1/2" STUDS	PINE	DOYNELL-JAMES NEW STAIRS
5/209	6 PANEL	2'-6" x 1'-6"	PINE	PINE	P-3	5/209	DRESSING	WOOD	TIGHTEN CARPET	WOOD	2 1/2" STUDS	EXIST. PLASTER	2 1/2" STUDS	PINE	DOYNELL-JAMES NEW STAIRS
5/210	6 PANEL	2'-6" x 1'-6"	PINE	PINE	P-3	5/210	CLOSET	WOOD	TIGHTEN CARPET	WOOD	2 1/2" STUDS	EXIST. PLASTER	2 1/2" STUDS	PINE	DOYNELL-JAMES NEW STAIRS
5/211	6 PANEL	2'-6" x 1'-6"	PINE	PINE	P-3	5/211	MASTER BR.	WOOD	TIGHTEN CARPET	WOOD	2 1/2" STUDS	EXIST. PLASTER	2 1/2" STUDS	PINE	DOYNELL-JAMES NEW STAIRS

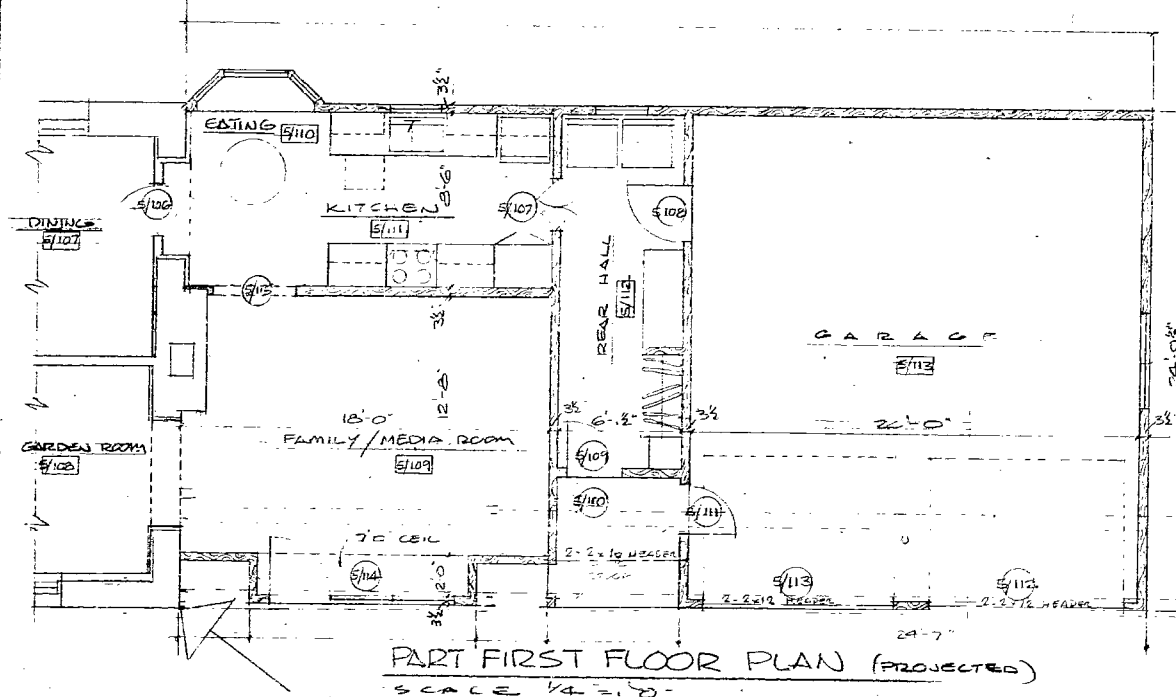
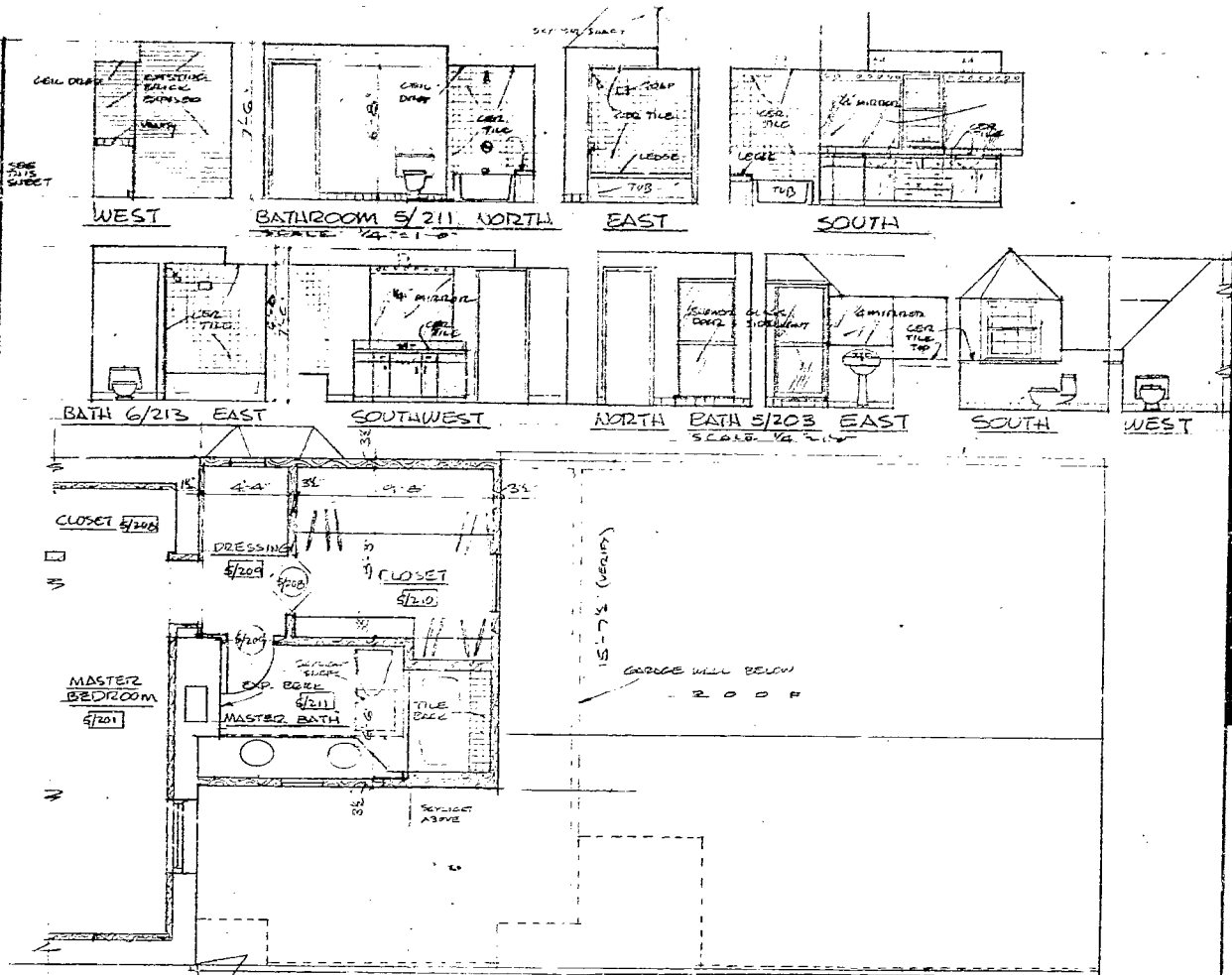

PART SECOND FLOOR PLAN (PROJECTED)  
SCALE 1/4" = 1'-0"

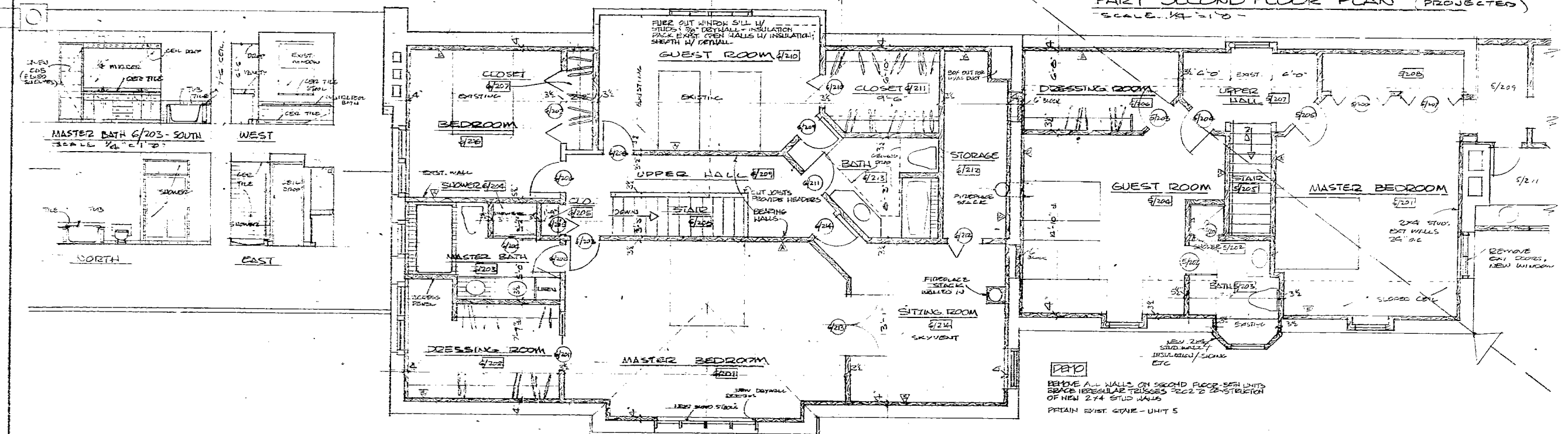

SECOND FLOOR PLAN UNITS 5:6  
SCALE 1/4" = 1'-0"

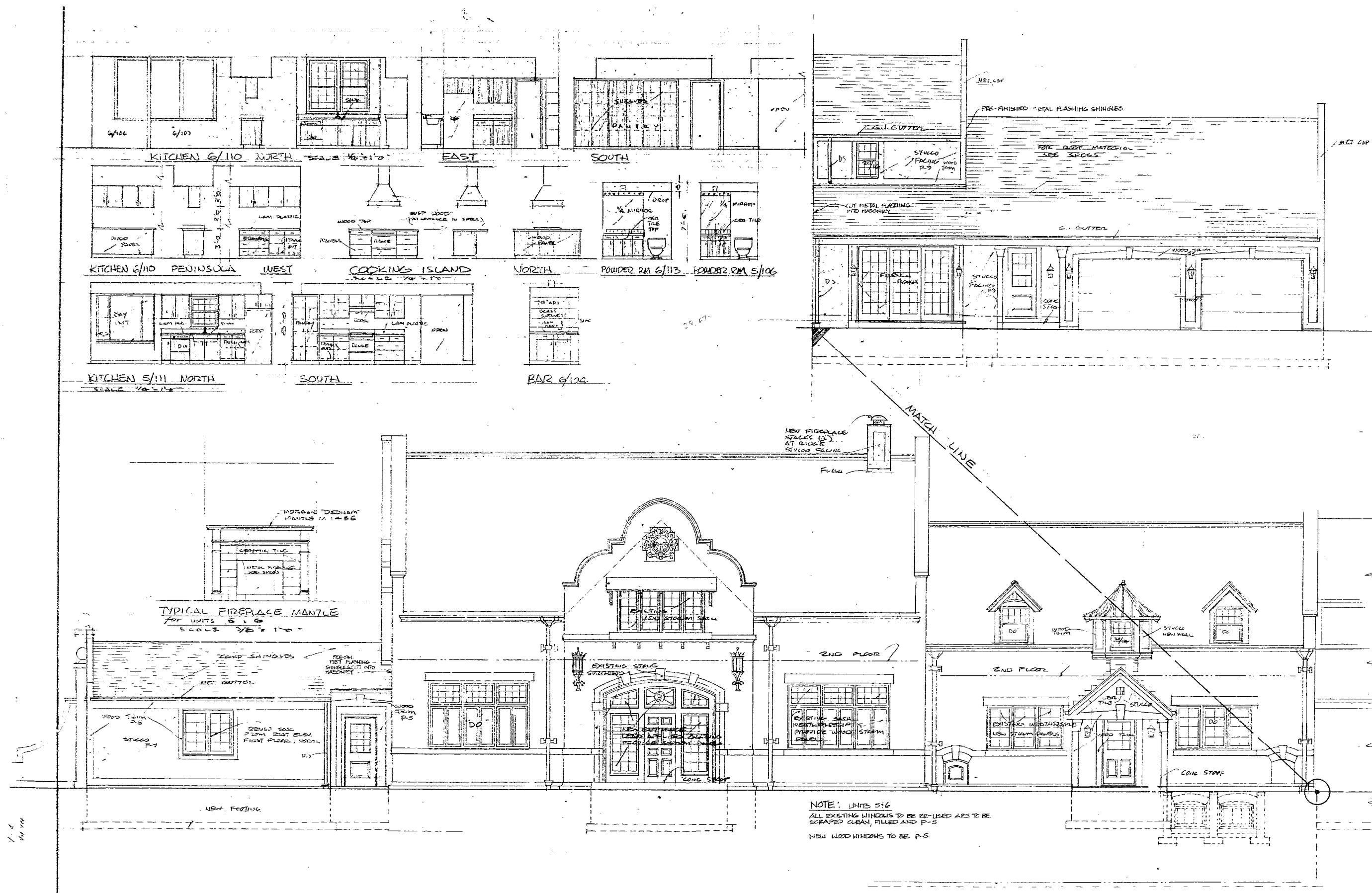

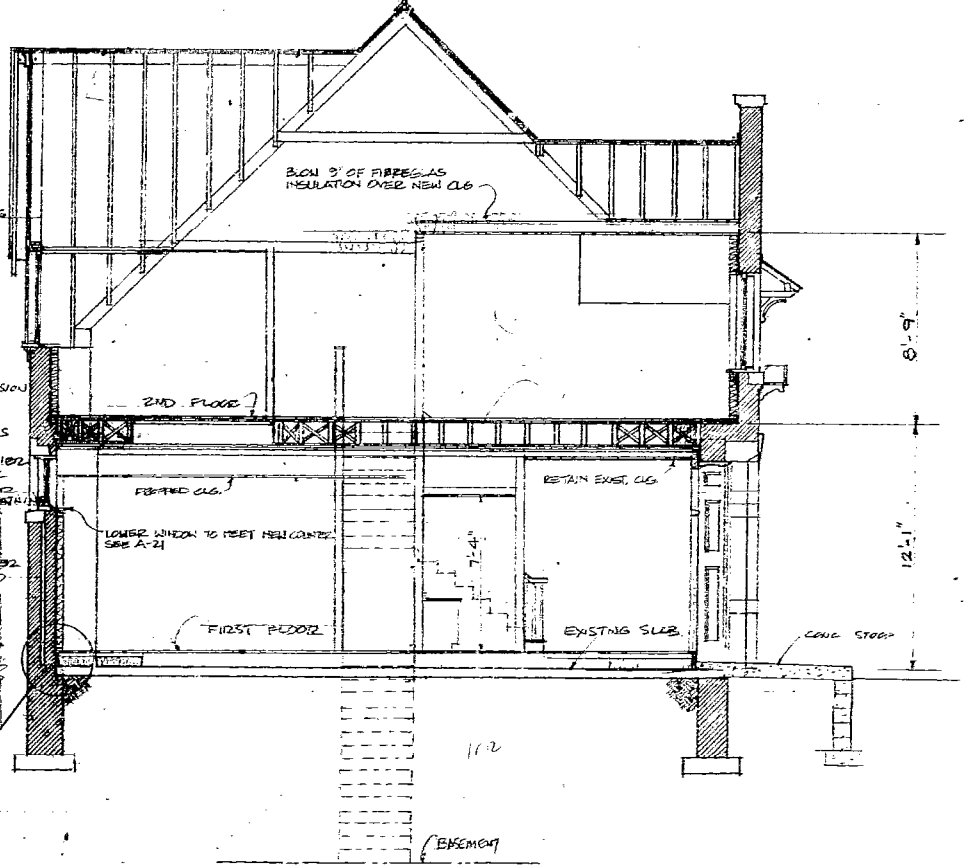
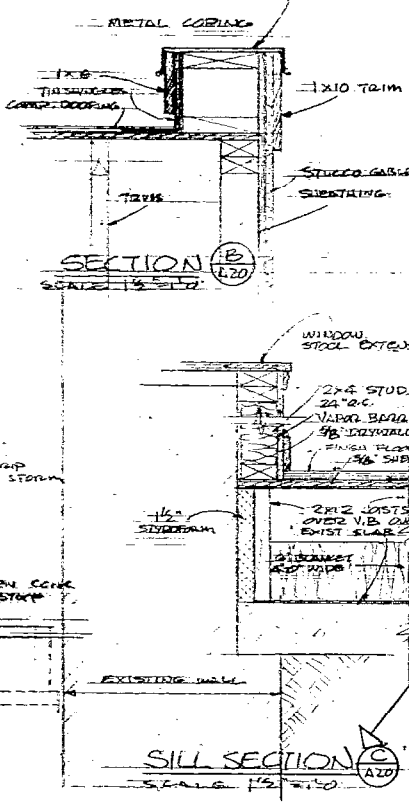
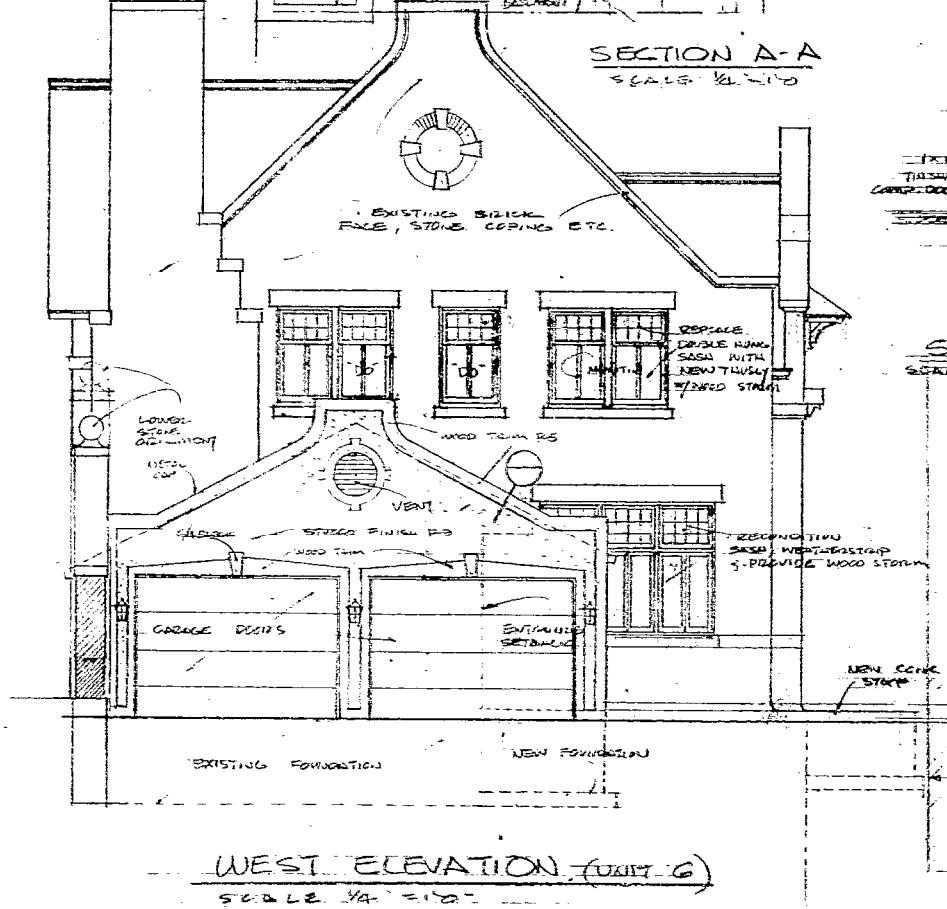
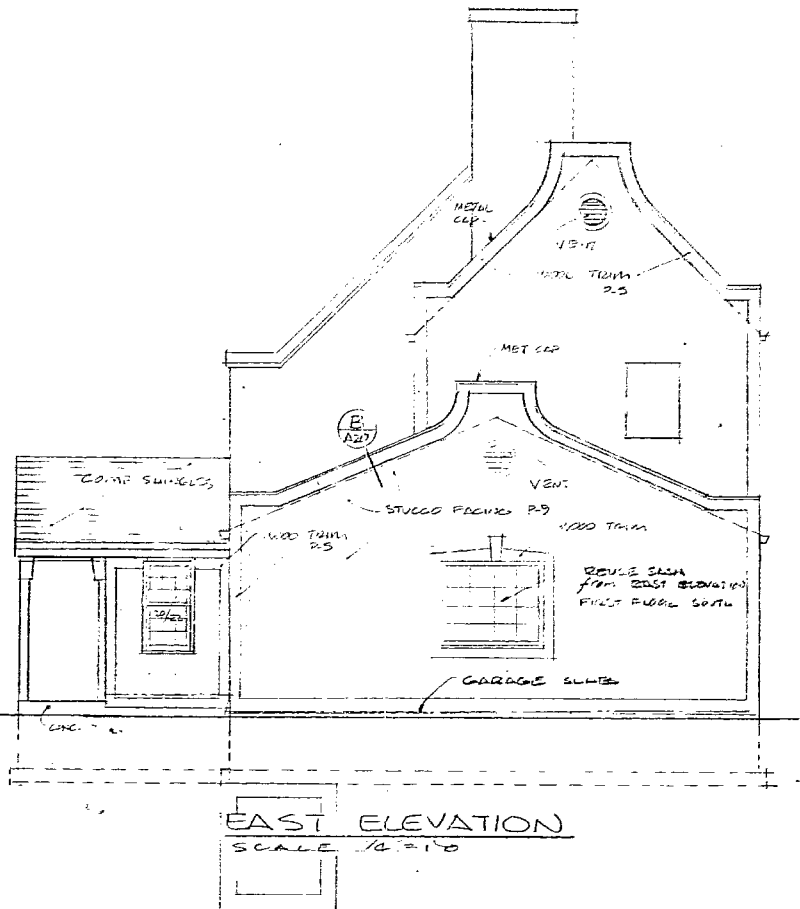
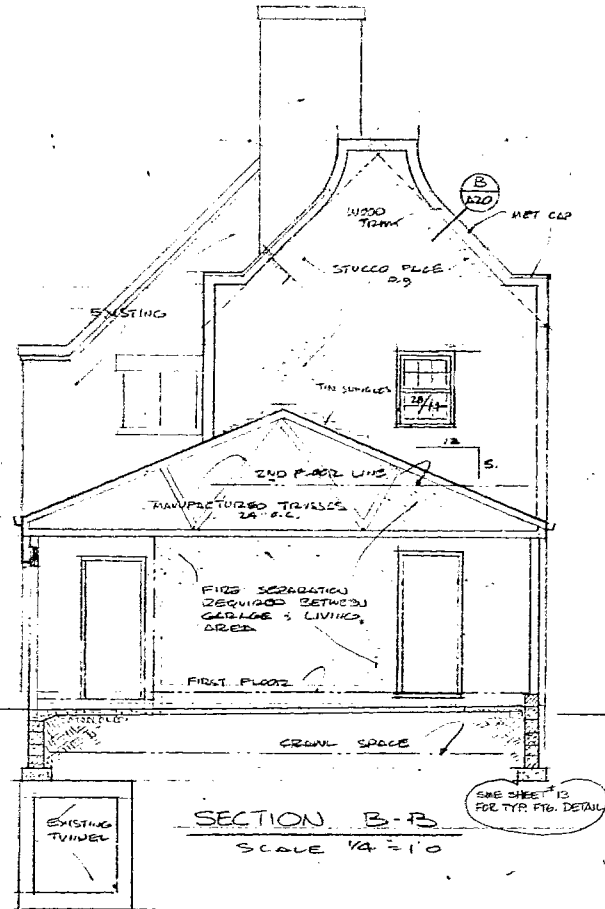
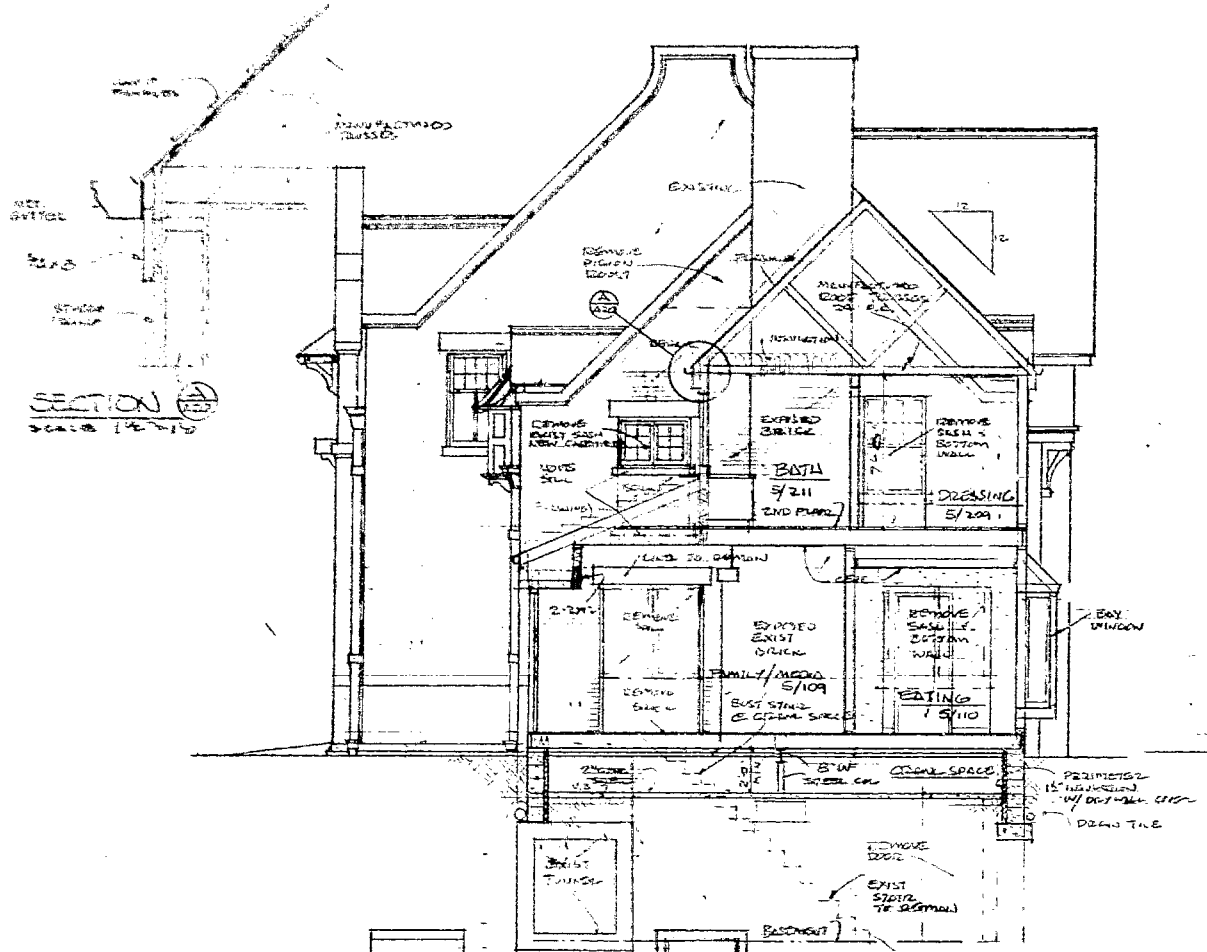

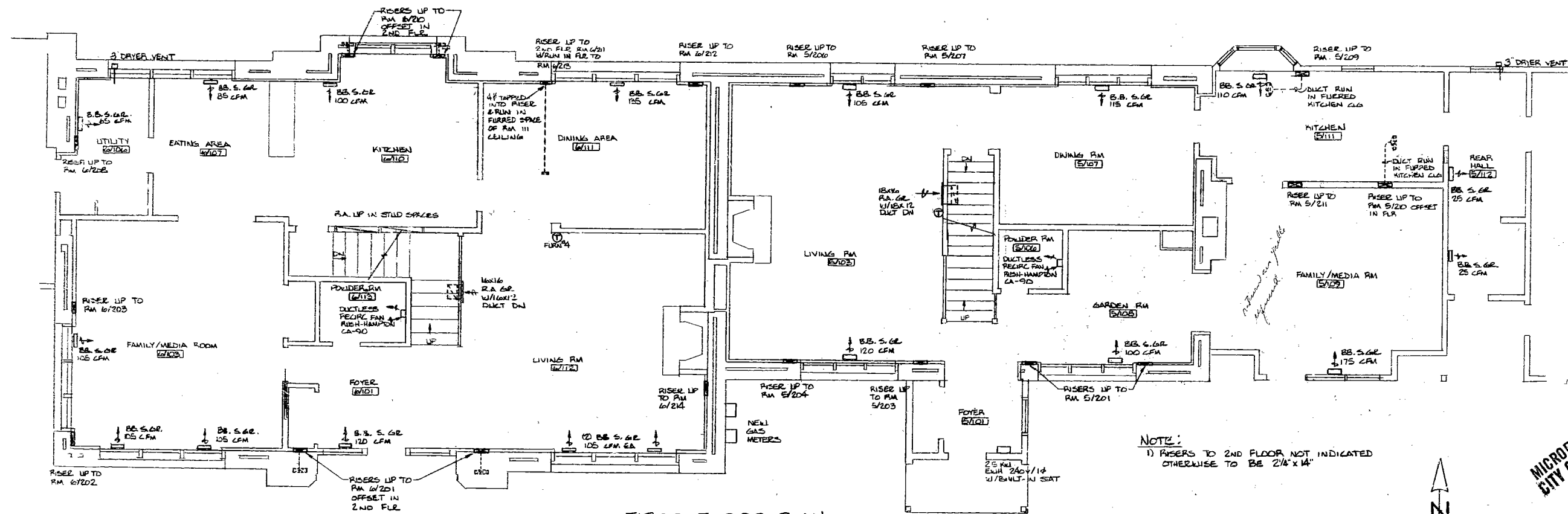

FIRST FLOOR PLAN

NOTE:  
 1) RISERS TO 2ND FLOOR NOT INDICATED OTHERWISE TO BE 2" X 14"



SHEET TITLE: UNITS 5 & 6 - FIRST FLOOR  
 JOB NAME: UHLEIN ESTATE TOWN HOMES  
 3318 NORTH LAKE DRIVE  
 MILWAUKEE, WI

**ZIEN** Mechanical Contractors  
 414-463-6100  
 1658 NORTH 33RD STREET, MILWAUKEE, WISCONSIN 53208

NO.	DATE	REVISIONS	BY
1	9-14-84	ZIEN REV.	DB

DRAWN BY: DGB
APPROVED BY:
DATE: 9-14-84
SCALE: 1/4" = 1'-0"
JOB NO.: SHEET 7 OF 9

MICROFILMED  
 CITY OF MILW.

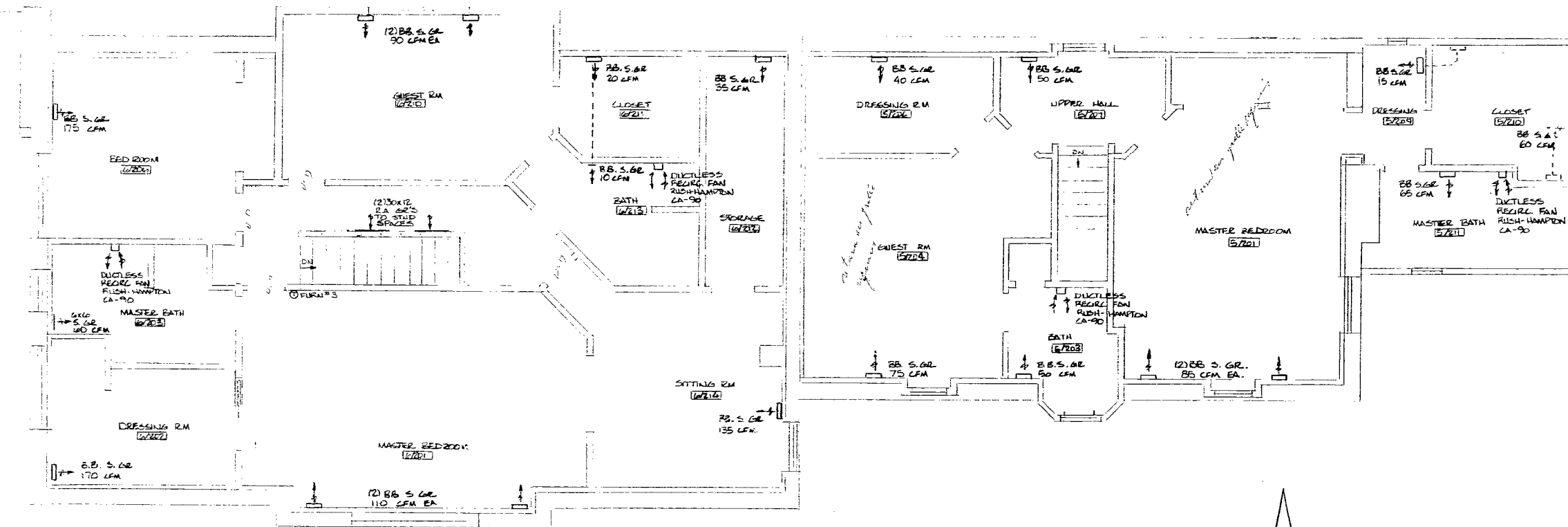

SECOND FLOOR PLAN



MICROFILMED  
CITY OF MILW.

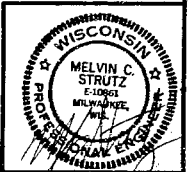

SHEET TITLE: UNITS 5 & 6 - SECOND FLOOR PLAN  
 JOB NAME: LIHLEIN ESTATE TOWN HOMES  
 ADDRESS: 1831 W. LAMAR AVE. MILWAUKEE, WISCONSIN 53225

**ZIEN** Mechanical Contractors  
 1838 NORTH 38th STREET MILWAUKEE, WISCONSIN 53212  
 TEL: 414-833-0100

NO.	DATE	REVISIONS	BY
1	9-14-84	GEN. REV.	DB

DRAWN BY: DGB  
 APPROVED BY:  
 DATE: 9-14-84  
 SCALE: 1/4" = 1'-0"  
 JOB NO: SHEET: 8 OF 9