

SCALE 1/4" = 1-FOOT

BASEMENT PLAN.

RES. FOR MR. CLARENCE FALK
AT MILWAUKEE, WIS.
A. C. ESCHWEILER ARCH'T, MIL, WIS.

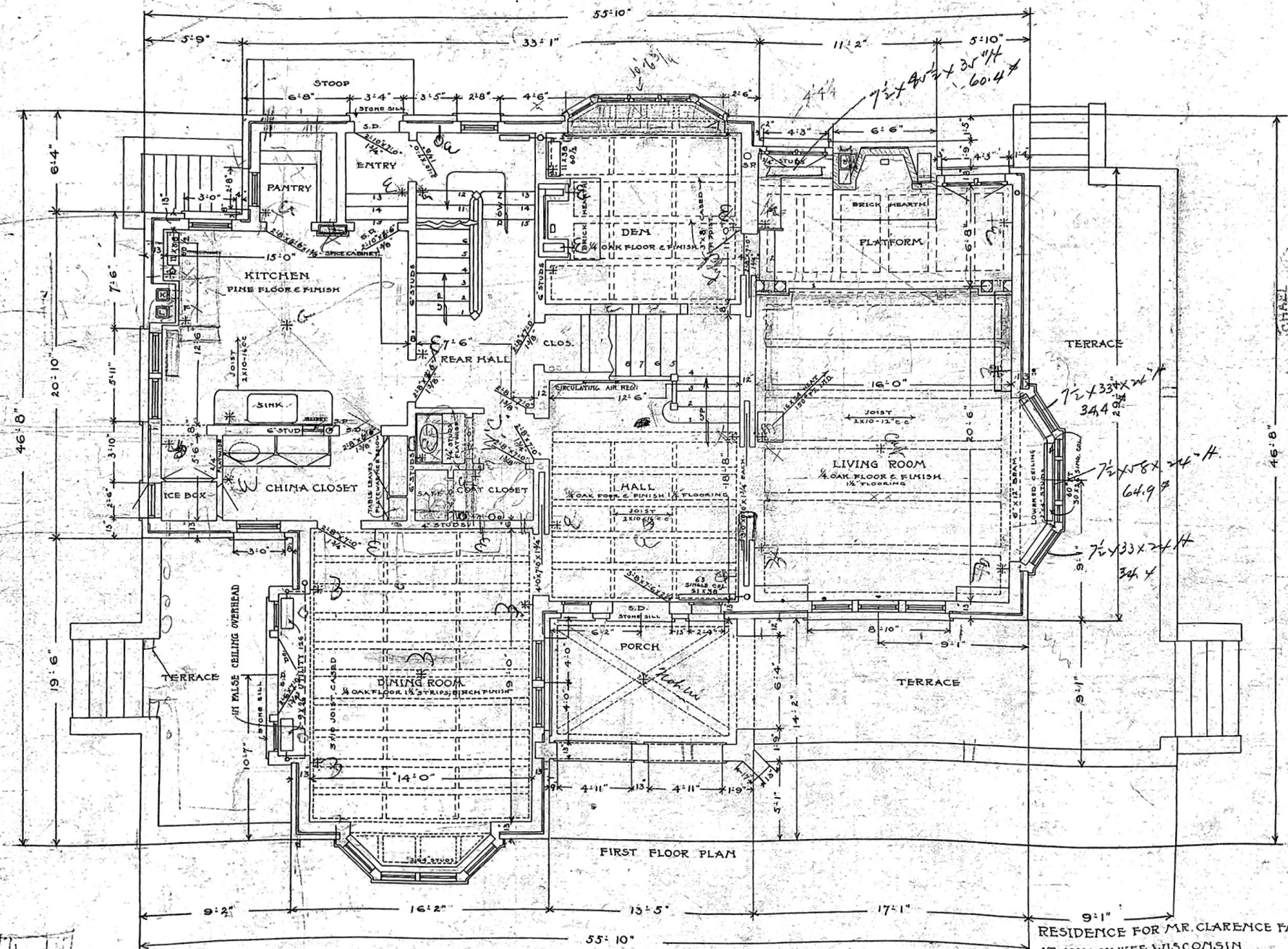

FIRST FLOOR PLAN

SCALE 1/4" = 1'-0"

RESIDENCE FOR MR. CLARENCE FALK
 AT MILWAUKEE, WISCONSIN.
 A.C. ESCHWEILER ARCHT., MILWAUKEE, WISC.

MICHAEL DUNN
1812 NORTH 24
OCT 28 1909
MILWAUKEE, WIS.
BUILDINGS

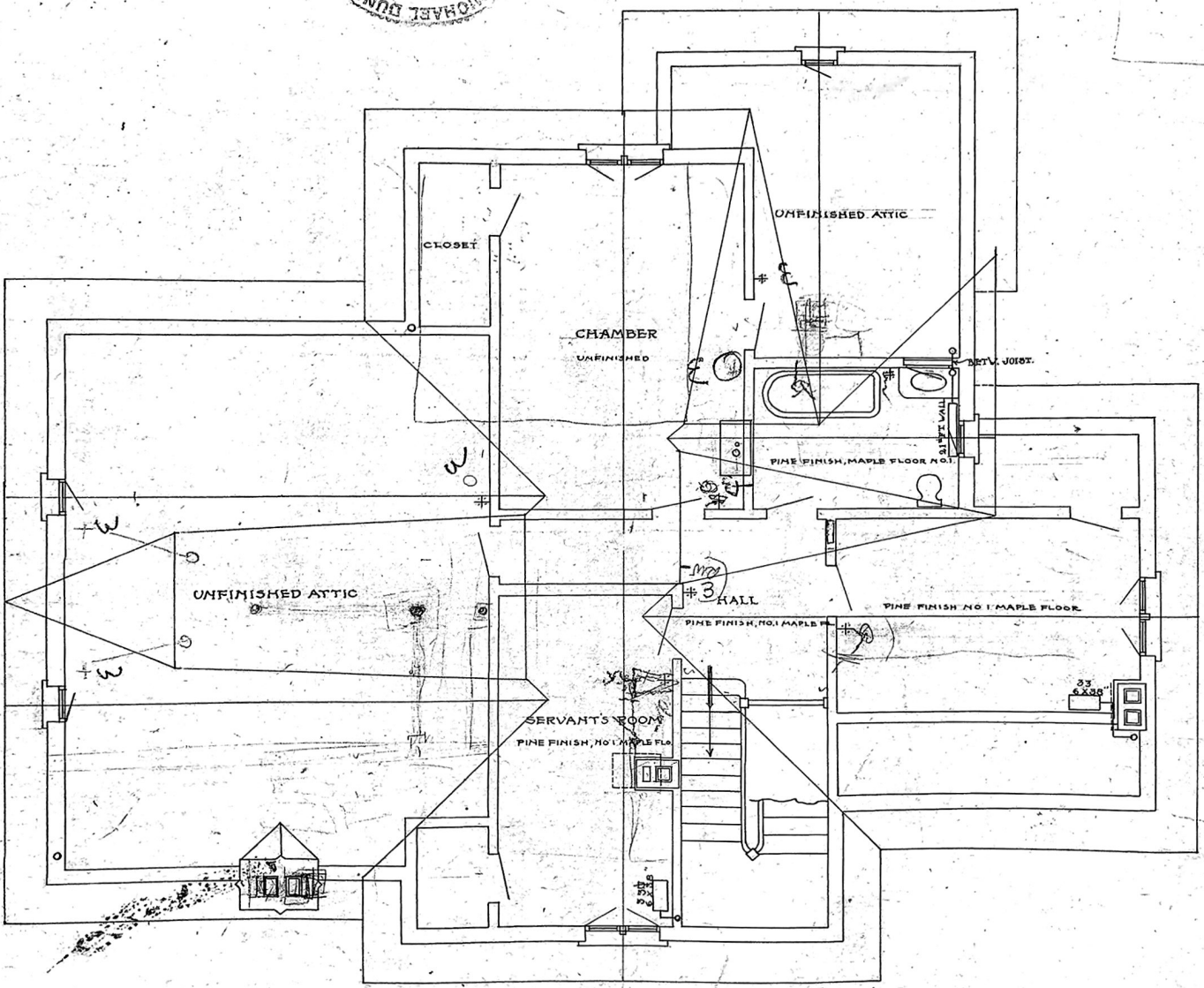

ATTIC AND ROOF PLAN

SCALE 1/4" = 1 FOOT

RES. FOR MR. CLARENCE FALK
AT MILWAUKEE, WIS.
A.C. ESCHWEILER ARCHT. MIL, WIS.

SCALE 1/4"=1'-0"



MICHAEL DUNN
 INSPECTOR OF
 OCT 25 1902
 BUILDINGS
 MILWAUKEE



MICHAEL DUNN
 INSPECTOR OF
 OCT 25 1902
 BUILDINGS
 MILWAUKEE

PTS. FOR MR CLARRICE FALK
 AT MILWAUKEE, WIS.
 A. C. SCHWELBIL ARCHT. MIL. WIS.



SECTION

LEFT SIDE ELEVATION
FACING SOUTH

SCALE 1/4" INCH = 1 FOOT - 0"

MICHAEL DUNN
INSPECTOR OF
OCT 25 1902
BUILDING
MILWAUKEE, WIS.

RESIDENCE FOR MR. CLARENCE BALK
AT MILWAUKEE WISCONSIN.
A. C. ESCHWEILER ARCHT, MILWAUKEE, WIS.

200



ALL COPINGS, 1ST STORY WINDOW SILLS, AND CHIMNEY TOPS TO BE BRICK, LAID IN PORTLAND CEMENT. ALL WINTING TO BE OF WOOD.

RIGHT SIDE ELEVATION

SCALE 1/4" = 1-FOOT

MICHAEL DUNN
INSPECTOR OF
OCT 25 1908
BUILDINGS, WIS.
MILWAUKEE, WIS.

Handwritten notes and signatures:
 J. J. ...
 M. ...
 A. ...

RES. FOR MR. CLARENCE FALK
AT MILWAUKEE, WIS.
A. C. SCHWEILER ARCH'T MIL, WIS.

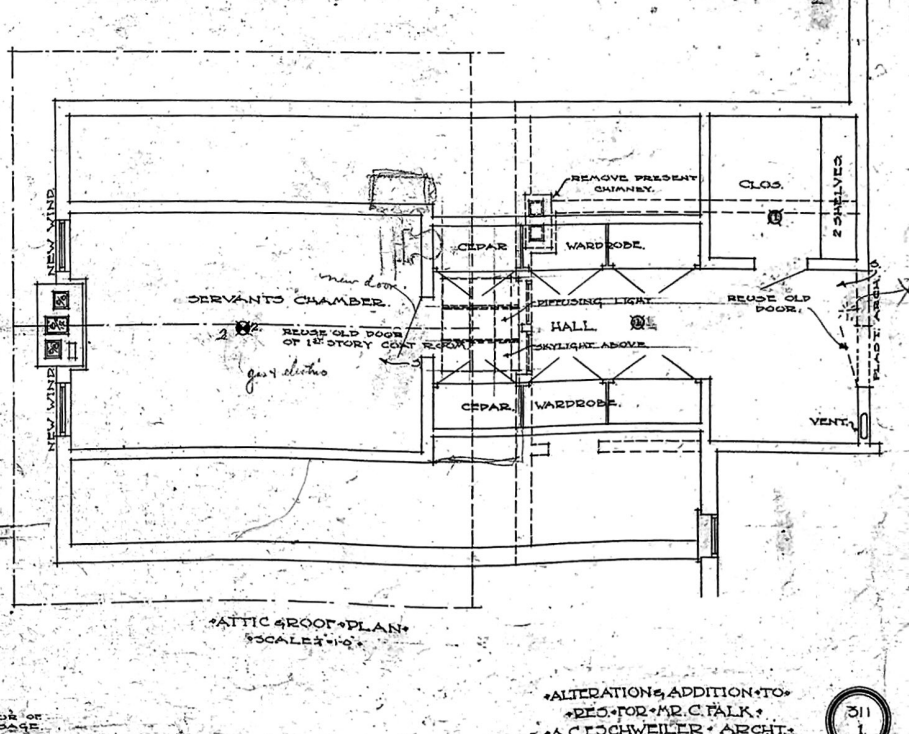
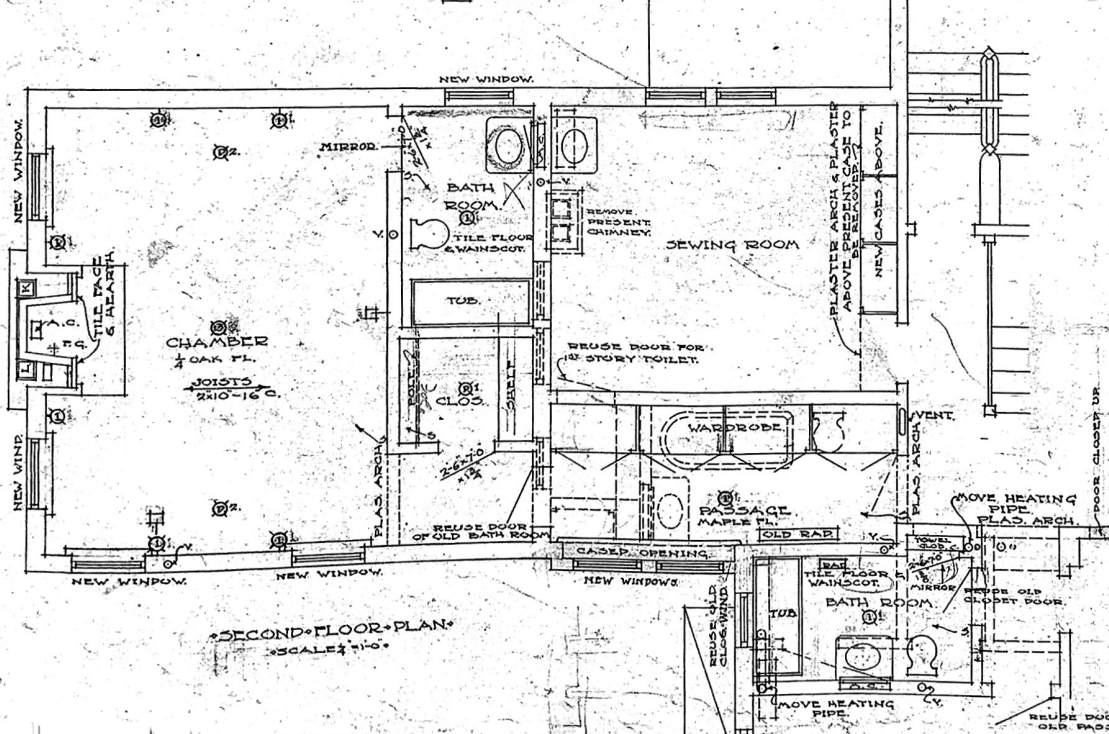
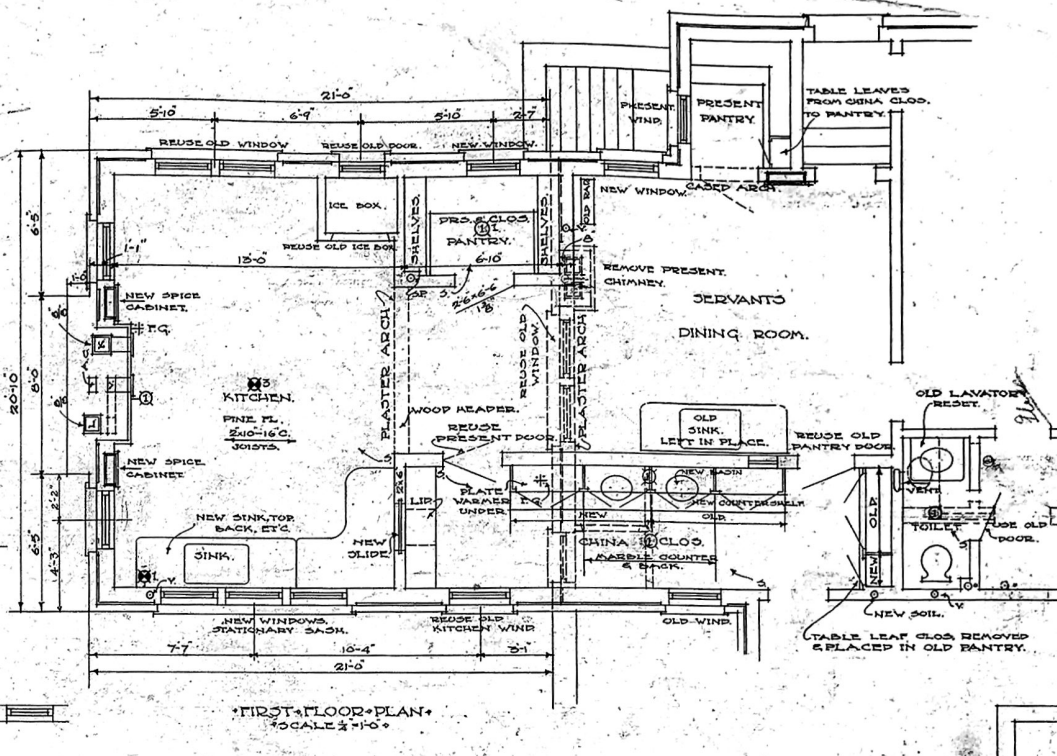
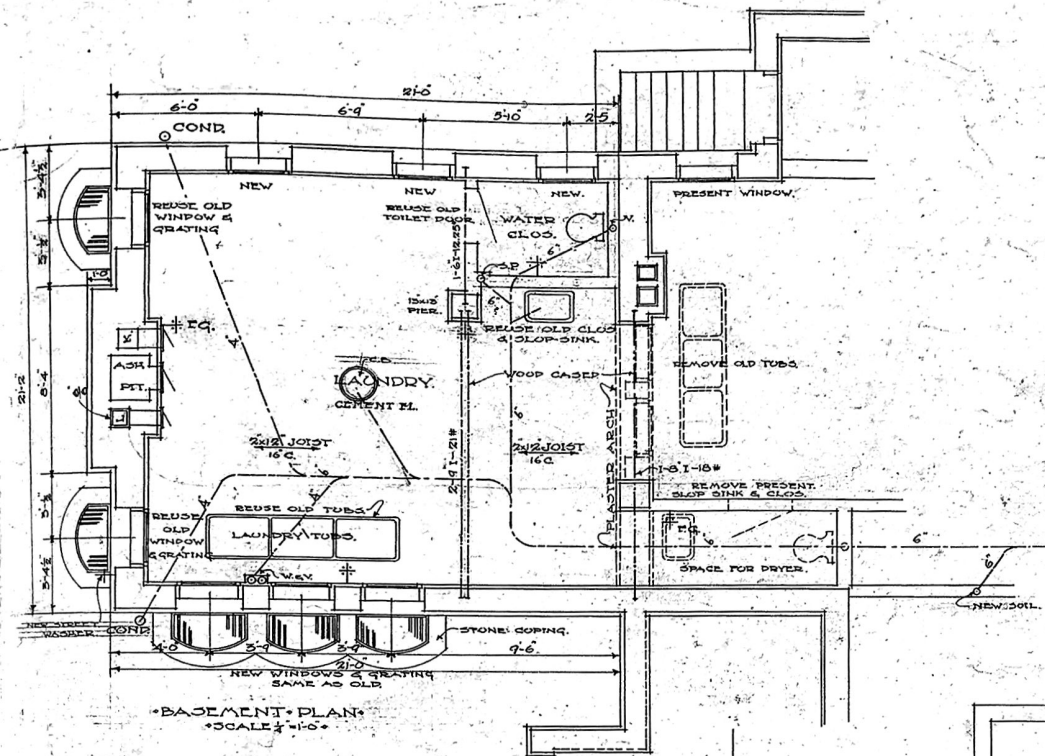

ALTERATIONS, ADDITION TO
DES. FOR MR. C. FALK.
A. C. SCHWEILER, ARCHT.

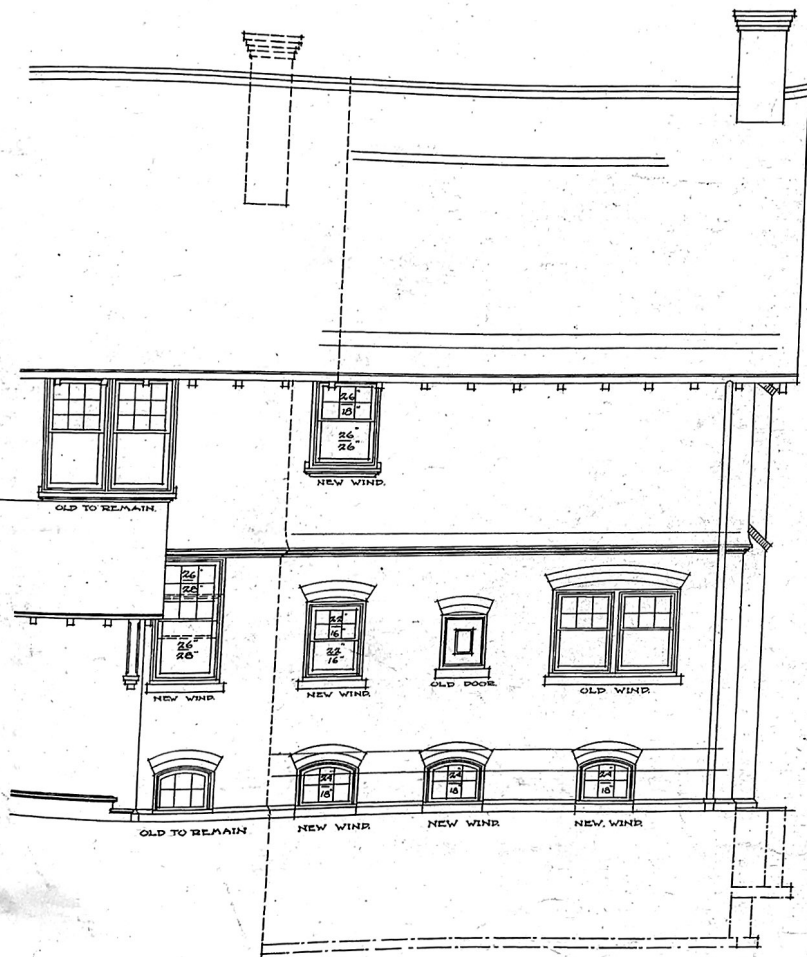

• NORTH ELEVATION •
• SCALE 1/4" = 1'-0" •

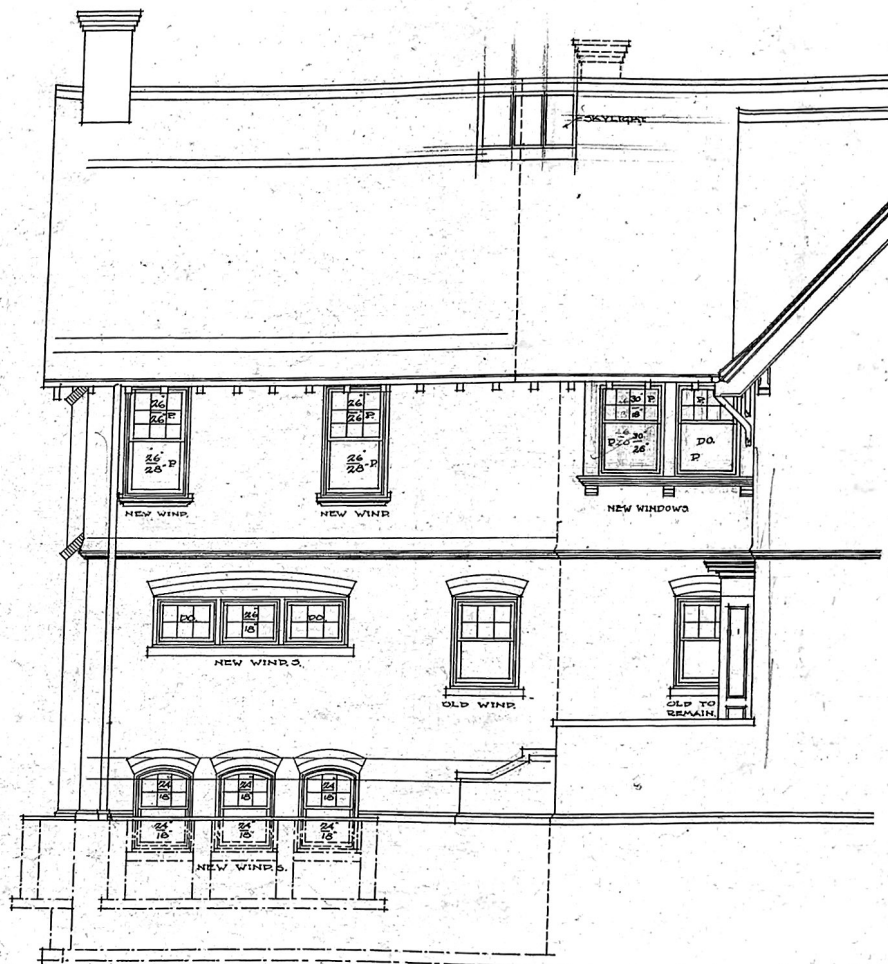

• SOUTH ELEVATION •
• SCALE 1/4" = 1'-0" •

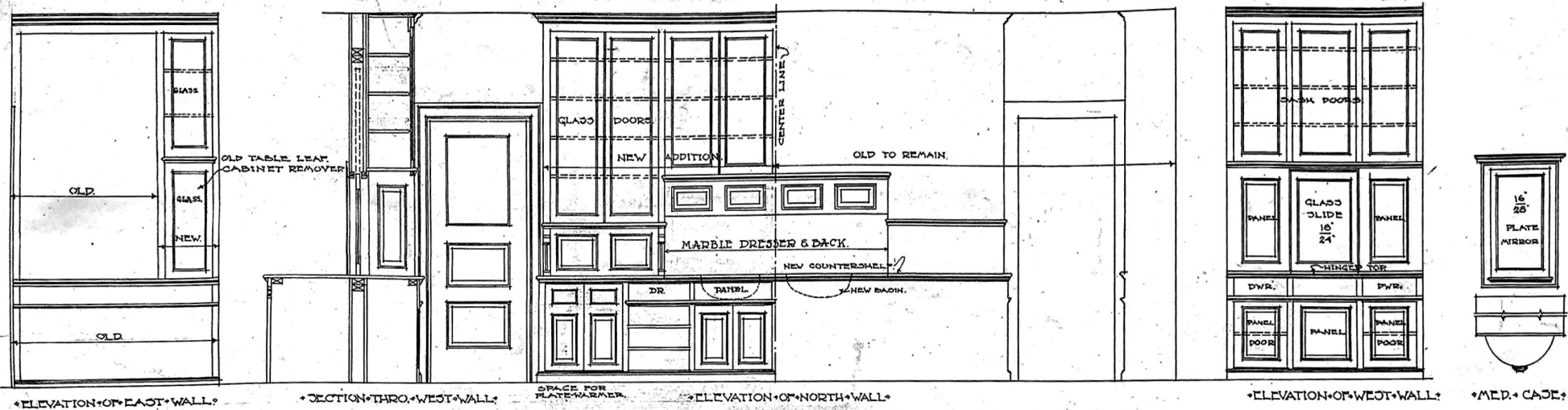

•ELEVATION OF EAST WALL• •SECTION THRO. WEST WALL• •ELEVATION OF NORTH WALL• •ELEVATION OF WEST WALL• •MED. CASE•
 •CHINA CLOS. FINISH•
 •SCALE 1/2" = 1'-0"•

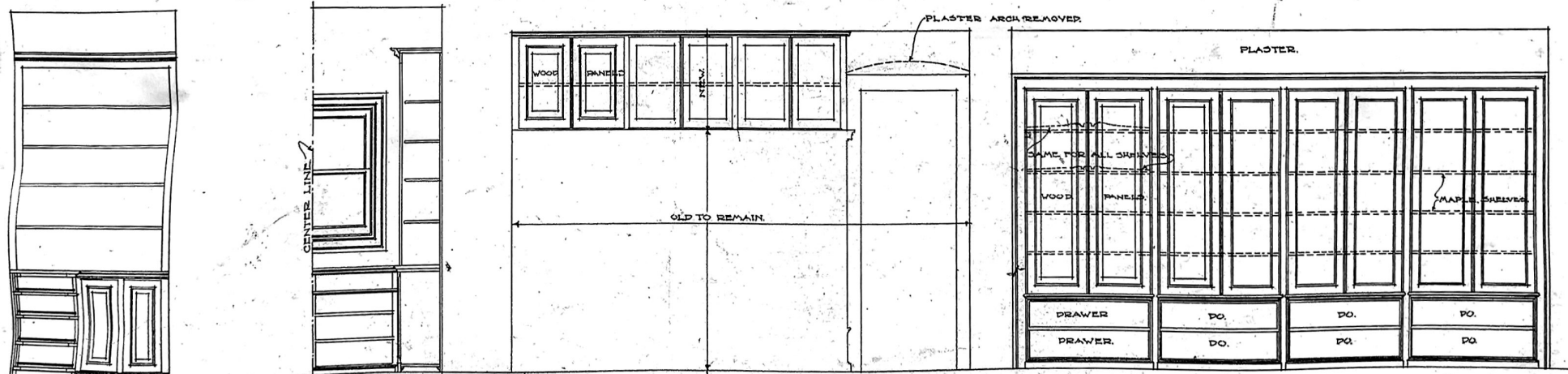

•EAST WALL• •PANTRY FINISH• •NORTH WALL• •WARDROBE IN SEWING ROOM• •WARDROBE IN SECOND STORY HALL•
 •SCALE 1/2" = 1'-0"•

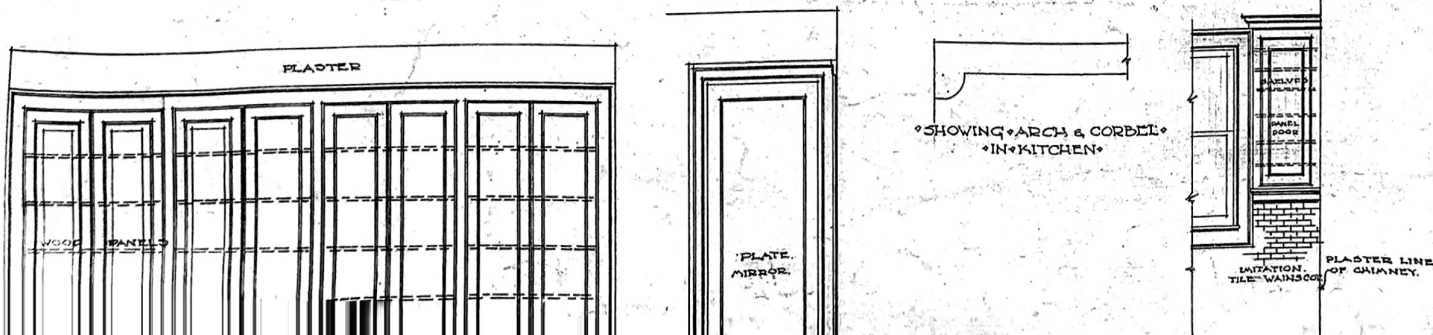

•WARDROBE IN SECOND STORY HALL• •PLATE MIRROR• •SHOWING ARCH & CORBEL IN KITCHEN•

