

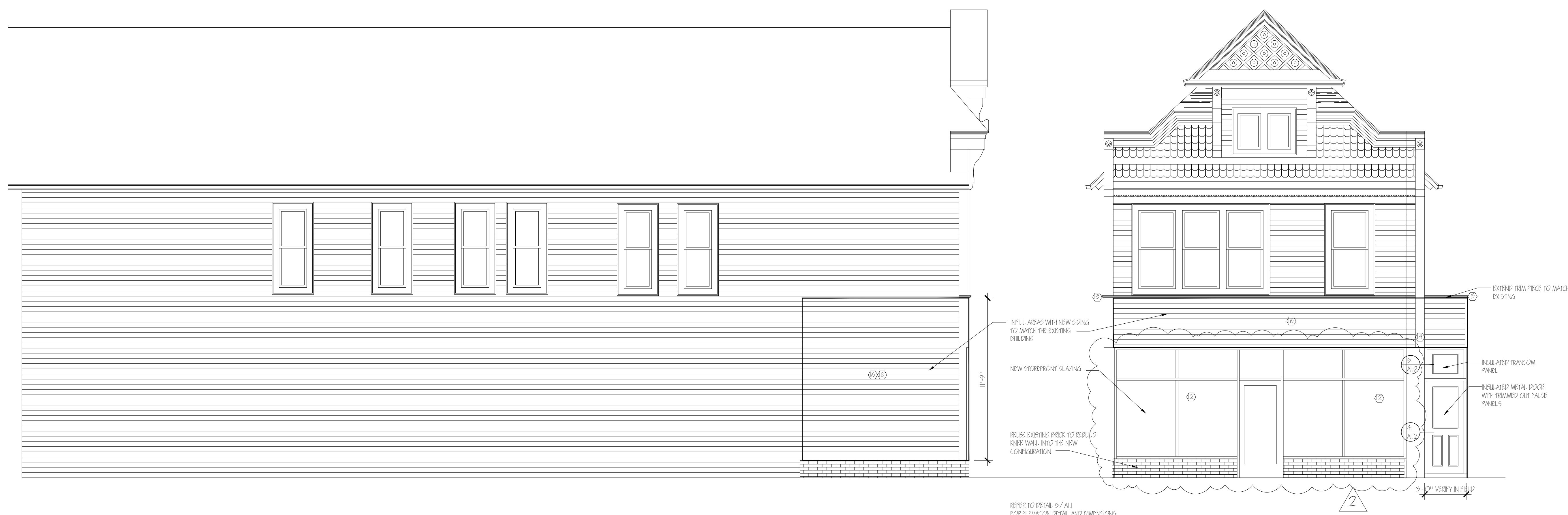

1 WEST ELEVATION  
SCALE: 1/4" = 1'-0"

2 SOUTH ELEVATION  
SCALE: 1/4" = 1'-0"



3 WEST ELEVATION REVISED  
SCALE: 1/4" = 1'-0"

4 SOUTH ELEVATION REVISED  
SCALE: 1/4" = 1'-0"

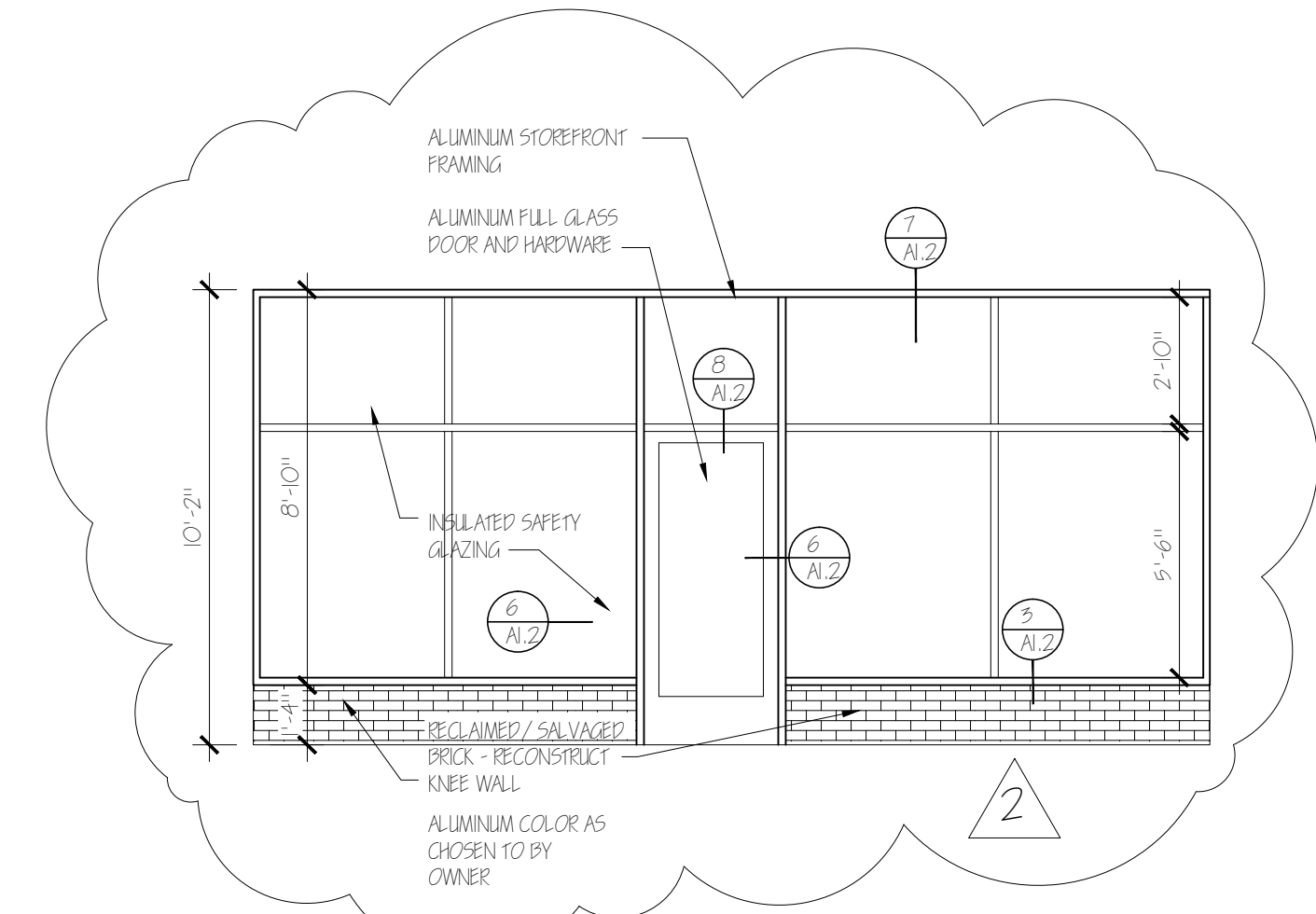

5 SOUTH ELEVATION WINDOW  
SCALE: 1/4" = 1'-0"

- GENERAL NOTES:
- 1) REMOVE EXISTING SCRIBEFONT SYSTEM AND GLAZING
  - 2) REMOVE EXISTING BRICK REE WALL AND SALVAGE FOR REUSE
  - 3) REMOVE EXISTING WOOD DOOR FRAME AND TRANSOM
  - 4) REMOVE EXISTING LAP SIDING ON SOUTH ELEVATION
  - 5) REMOVE EXISTING FLASHING MATERIAL
  - 6) REMOVE EXISTING VERTICAL SILING
  - 7) REPAIR, REPLACE AND/OR RESCORE EXISTING DENTIL PETAL
  - 8) REPAIR, REPLACE AND/OR RESCORE EXISTING SHINE SIDING
  - 9) REPAIR, REPLACE OR RESCORE EXISTING WOOD TRIM AND BRACKETS TO REMAIN
  - 10) PREPARE ALL EXISTING AND NEW WOOD TRIM AND SIDING TO BE PRIME AND PAINTED (TWO FINISH COATS)
  - 11) EXISTING WINDOW TRIM FOR SOUTH WINDOWS TO REMAIN AND TO BE PREPARED FOR REFINISHING - PRIME AND PAINT
  - 12) FINISH AND INSTALL NEW SCRIBEFONT GLAZING SYSTEM AND DOORS AS DESIGNED
  - 13) RETAIN EXISTING HORIZONTAL TRIM ON SOUTH ELEVATION REMOVE ON WEST ELEVATION. EXTEND SAME DENTIL OVER APARTMENT ACCESS DOOR TO THE BASE
  - 14) EXTEND CORNER TRIM DOWN TO WHERE FLASHING WILL BE REPLACED
  - 15) REPLACE EXISTING FLASHING ABOVE TRIM
  - 16) REPLACE EXISTING VERTICAL SILING AND REMOVED SIDING ON SOUTH SIDE WITH NEW SIDING TO MATCH EXISTING SIDING
  - 17) INFILL AREA ON WEST WALL WHERE GLAZING SYSTEM WAS REMOVED WITH NEW INSULATED SIDING WALL AND SIDING TO MATCH



6 PHOTO OF EXISTING SOUTH ELEVATION  
SCALE: N.T.S.

FACADE ALTERATIONS  
 HECTOR SALINAS  
 814-816 WEST HISTORIC MITCHELL  
 MILWAUKEE, WI 53202

ARCHITECT:  
 SchultzWerk  
 Architecture, Inc.  
 2515 NORTH 66TH STREET  
 WAUWATOSA, WI 53213  
 414.778.1187  
 swerk@jmo.com

ARCHITECT:  
 KEITH SCHULTZ, AIA



REVISIONS	DATE
△	3/28/2018
△	4/09/2019

PROJECT NO. 17014.00  
 DATE 3/28/2018  
 DRAWN BY KJS  
 CHECKED BY KJS

SHEET CONTENTS  
 ELEVATIONS AND NOTES

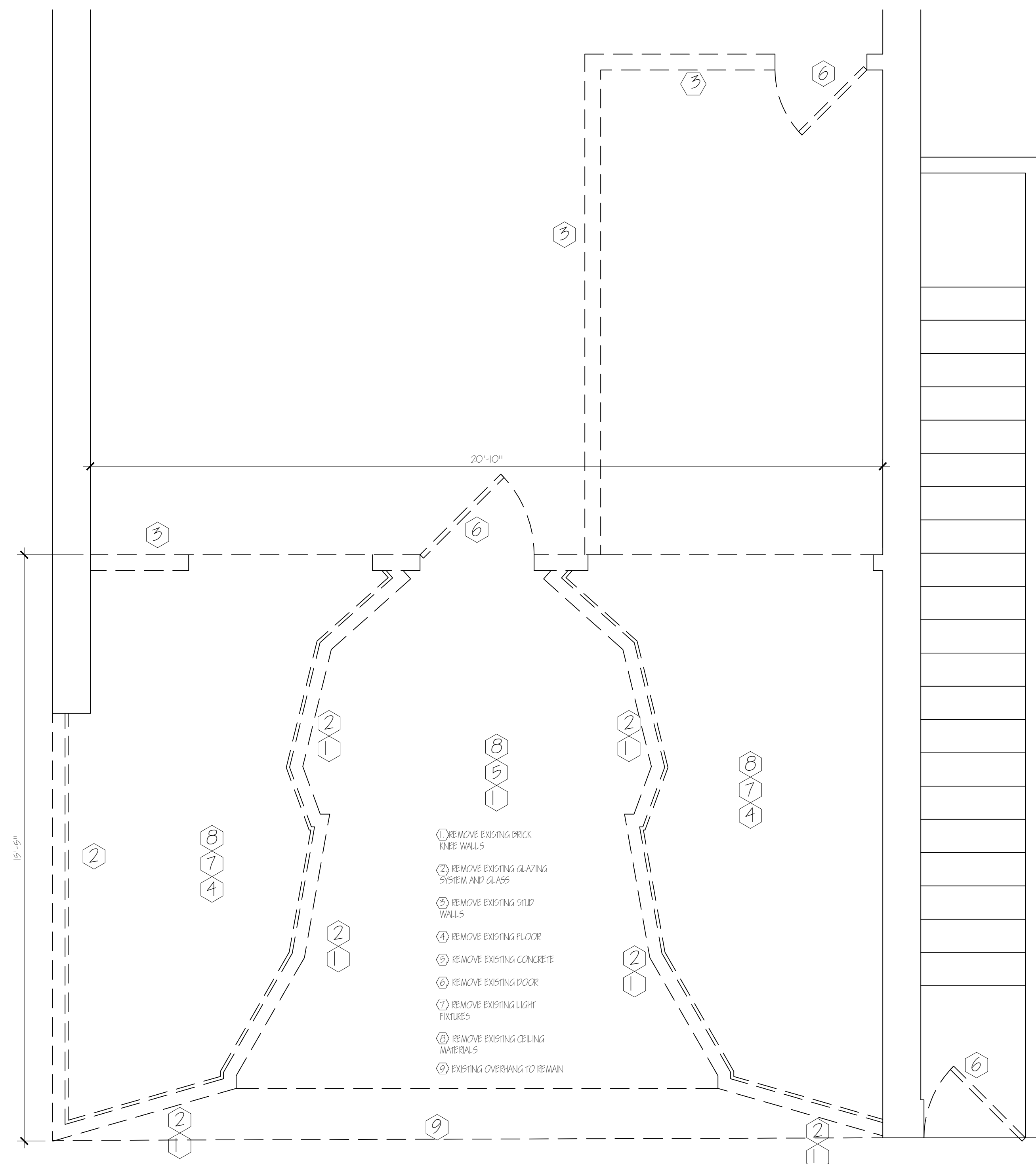

1 PARTIAL DEMOLITION FLOOR PLAN  
SCALE: 1/2" = 1'-0"

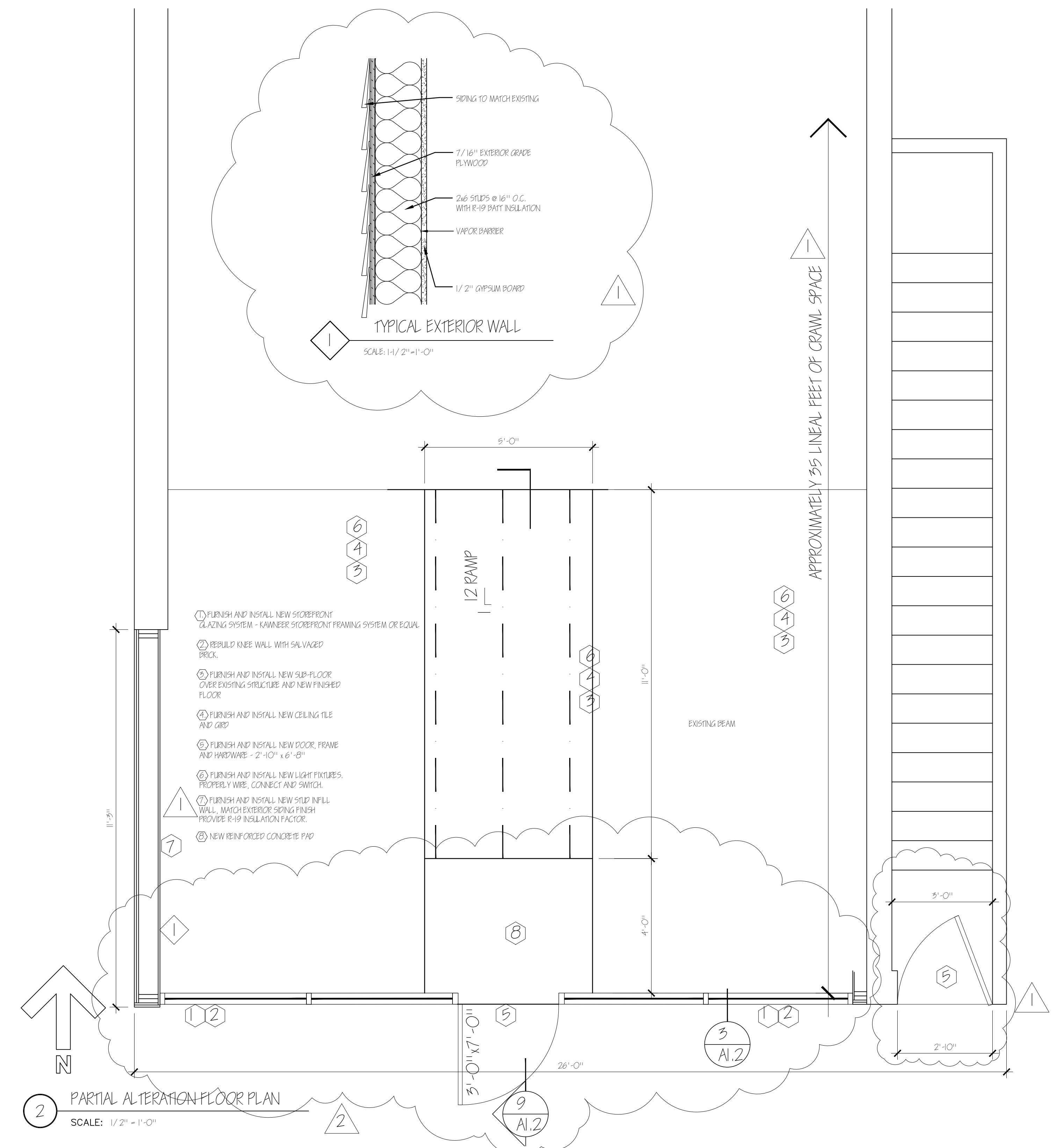

2 PARTIAL ALTERATION FLOOR PLAN  
SCALE: 1/2" = 1'-0"

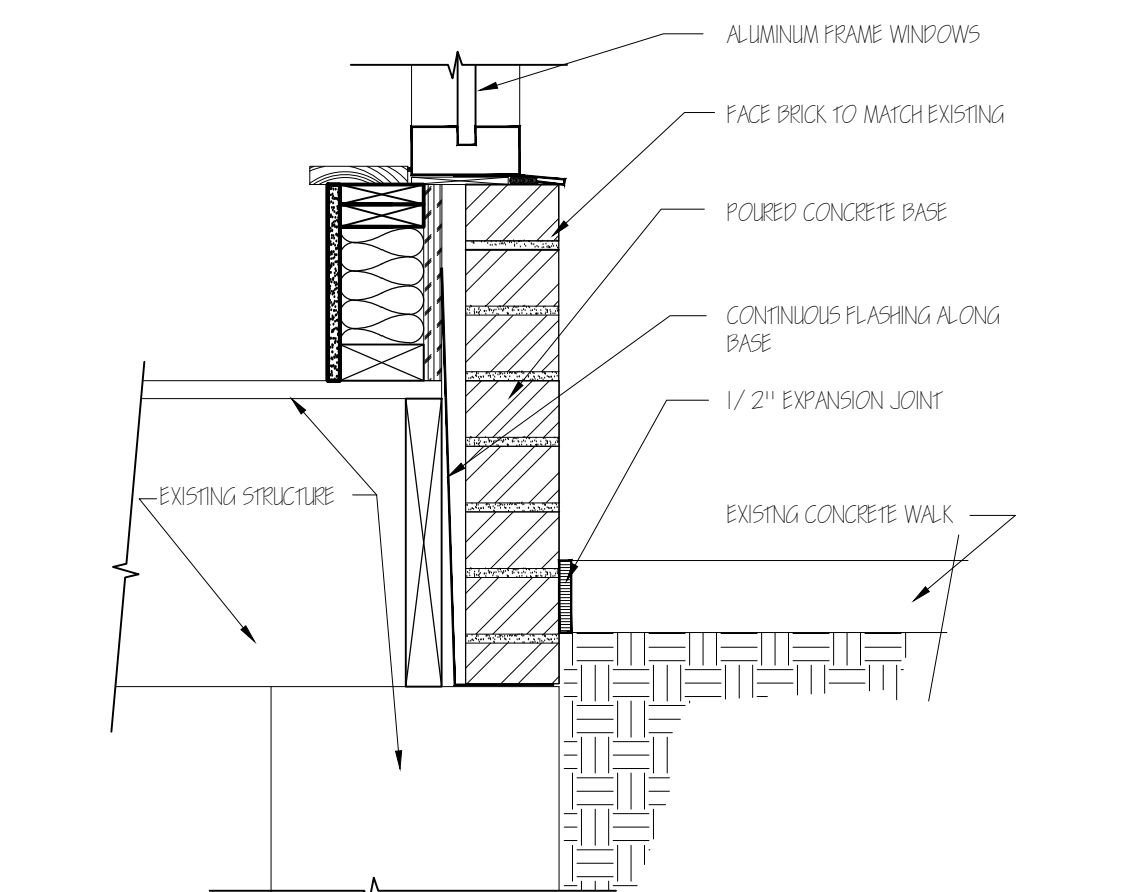

3 BASE SILL DETAIL  
SCALE: 1/2" = 1'-0"

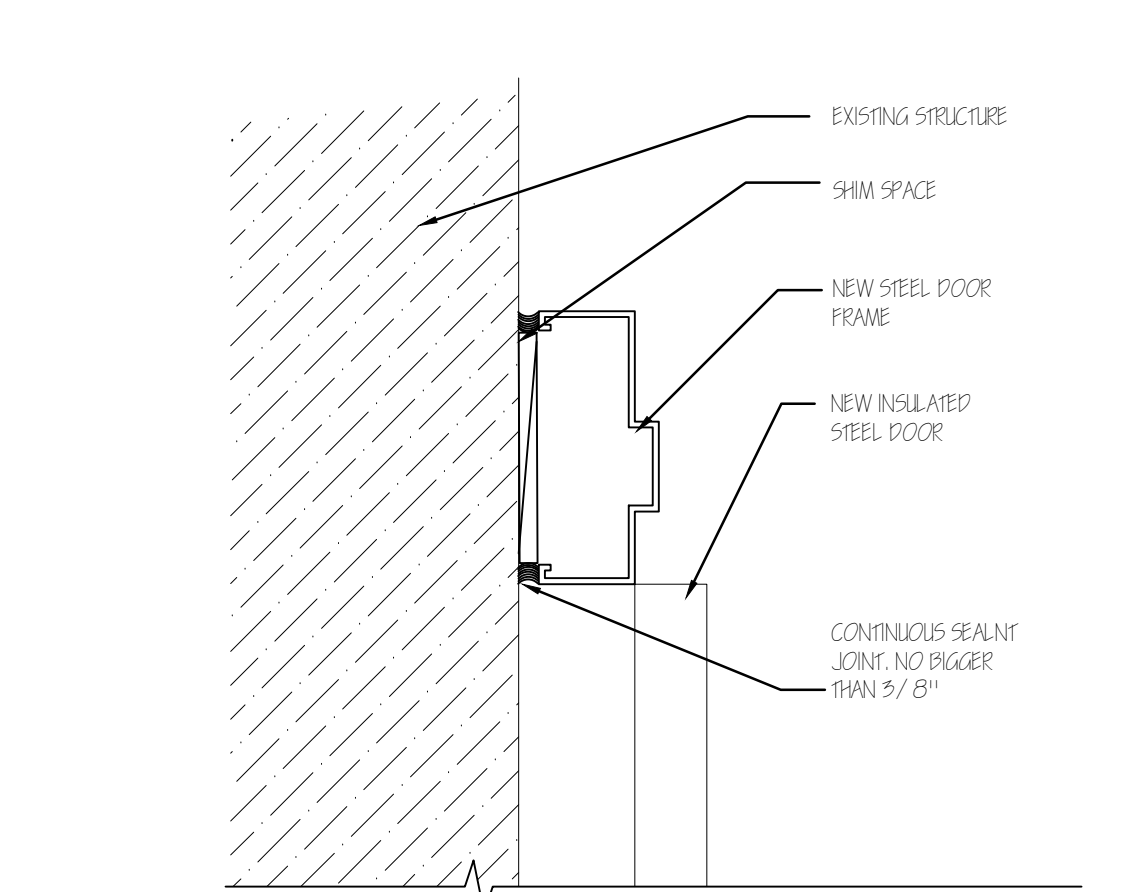

4 DOOR JAMB  
SCALE: 3/4" = 1'-0"

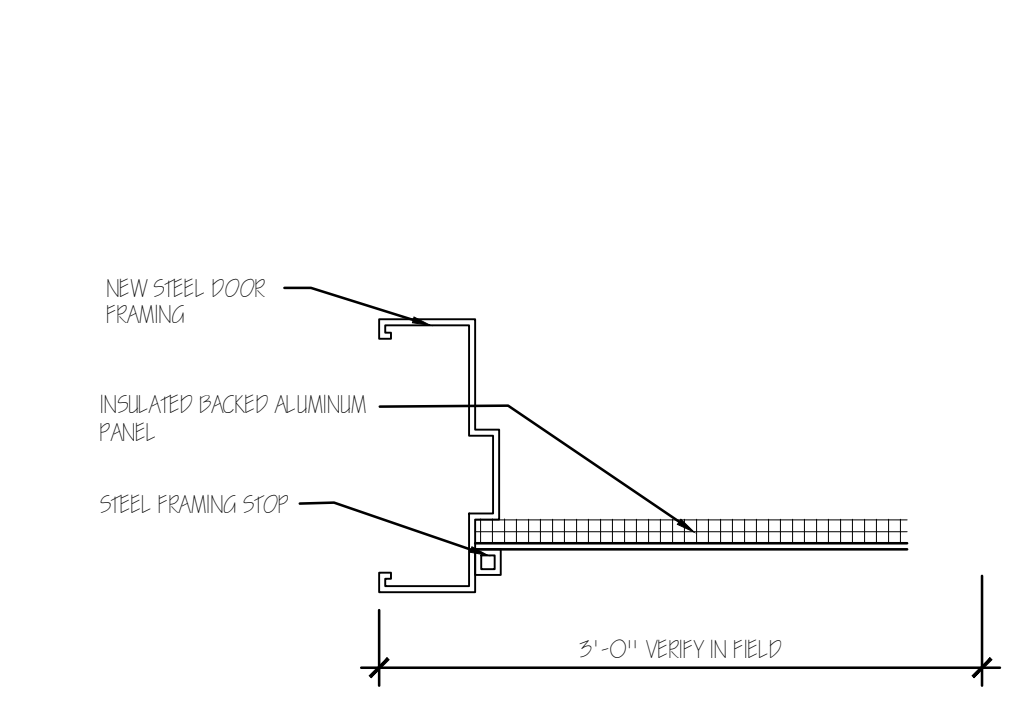

5 JAMB/INFILL PANEL  
SCALE: 3/4" = 1'-0"

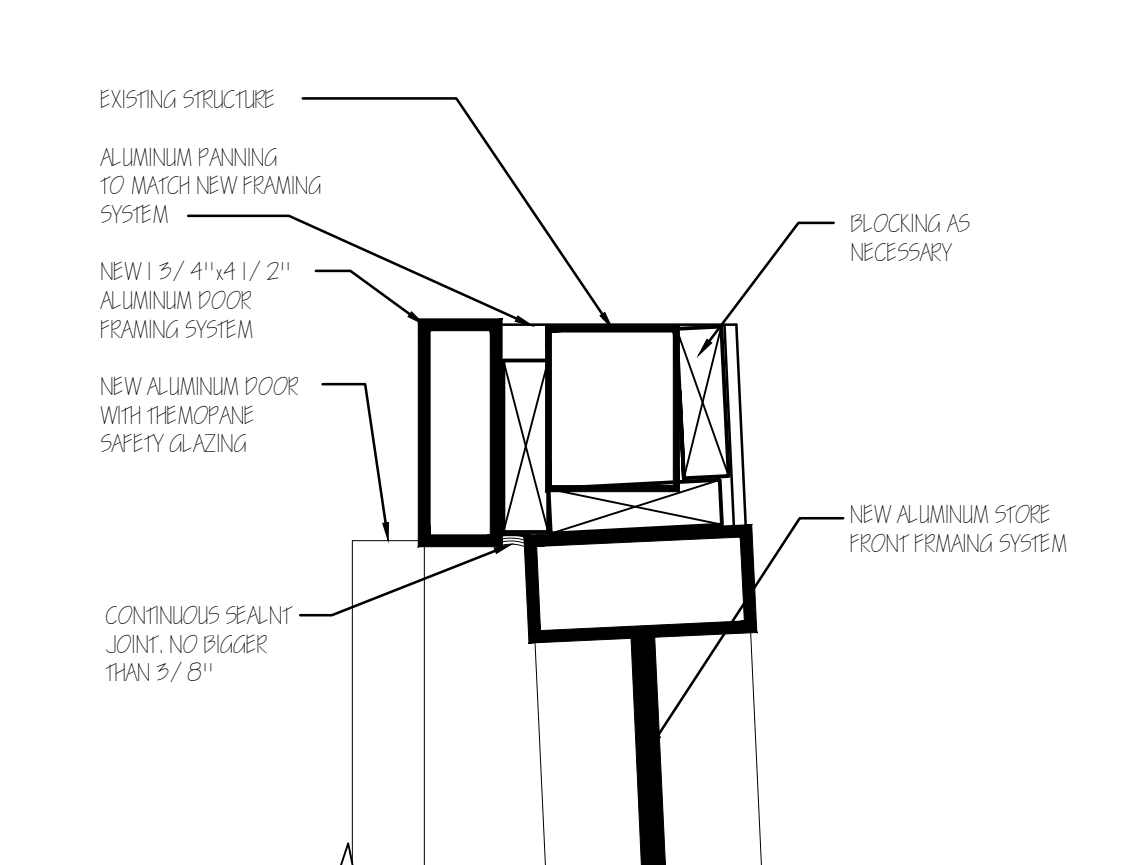

6 DOOR/WINDOW JAMB  
SCALE: 3/4" = 1'-0"

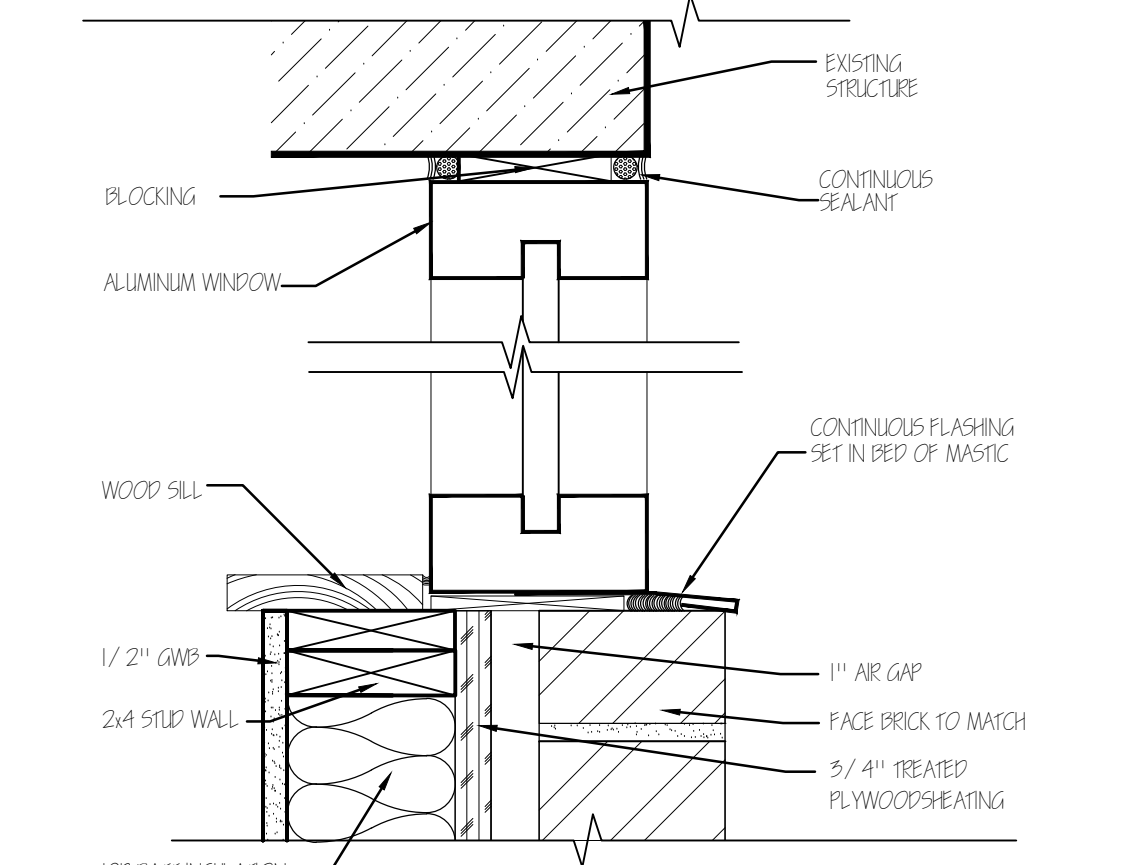

7 SILL DETAIL  
SCALE: 3/4" = 1'-0"

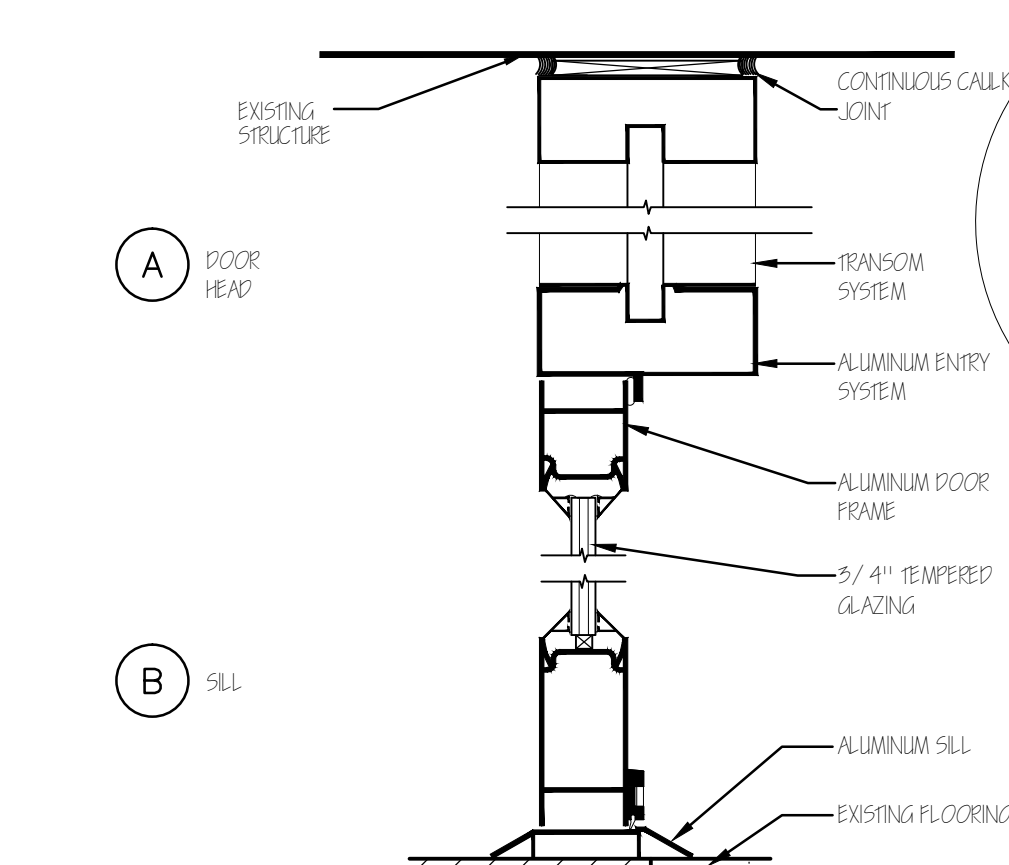

8 DOOR SECTION  
SCALE: 3/4" = 1'-0"

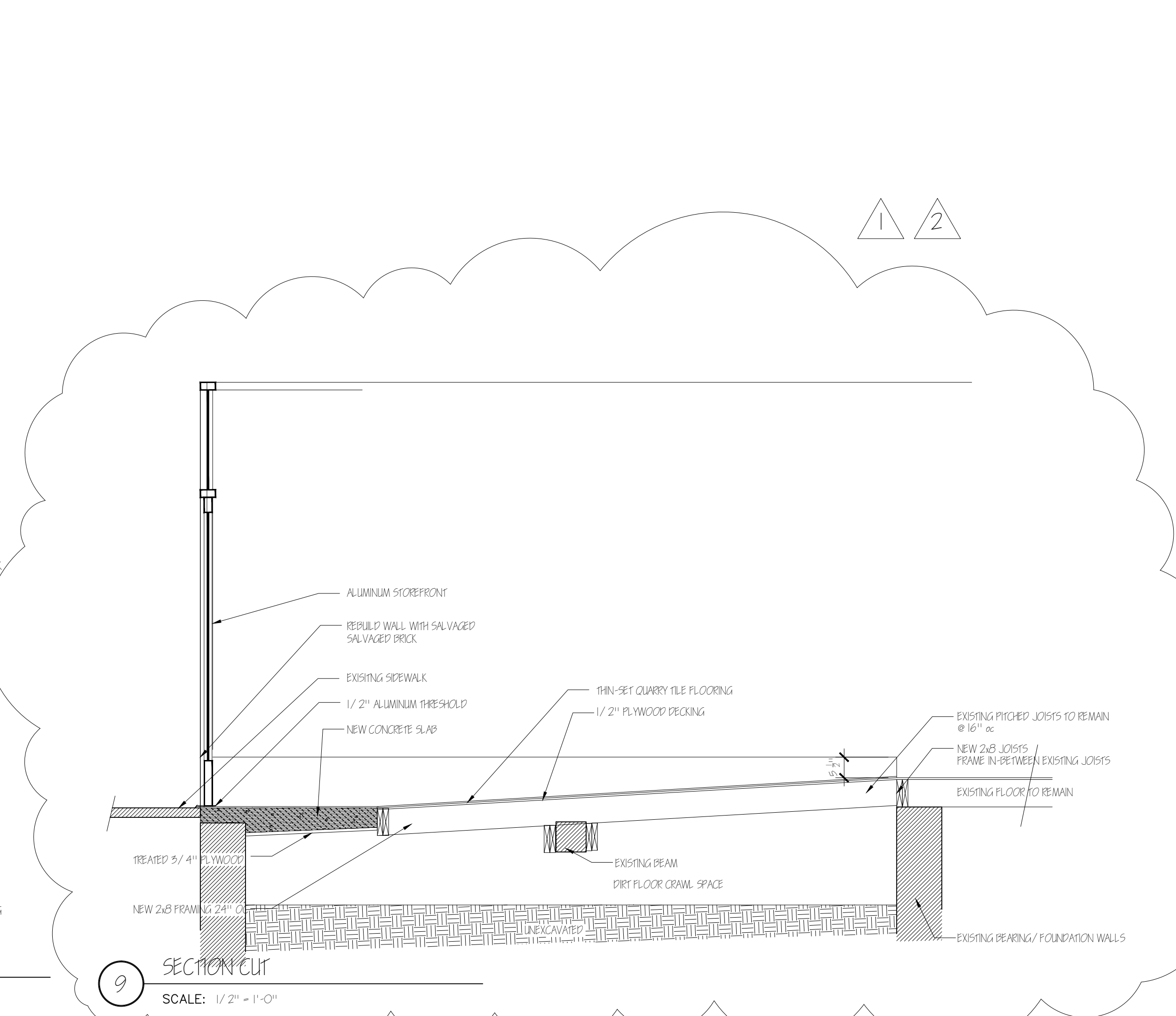

9 SECTION CUT  
SCALE: 1/2" = 1'-0"

FACADE ALTERATIONS  
HECTOR SALINAS  
814-816 WEST HISTORIC MITCHELL  
MILWAUKEE, WI 53202

ARCHITECT:  
SchultzWerk  
Architecture, Inc.  
2515 NORTH 66TH STREET  
WAUWATOSA, WI 53213  
414.778.1187  
swerk@juno.com

ARCHITECT:  
KEITH SCHULTZ, AIA



REVISIONS

▲	3/28/2018
▲	4/09/2019

PROJECT NO. 17014.00  
DATE 3/28/2018  
DRAWN BY KJS  
CHECKED BY KJS

SHEET CONTENTS  
FLOOR PLAN AND DETAILS