

Consideration of the Permanent Historic Designation of the

ZND April 30, 2019



181570

Resolution relating to the Permanent Historic Designation of the
Marcus Center for the Performing Arts at 929 North Water Street
in the 4th Ald. District

HISTORY

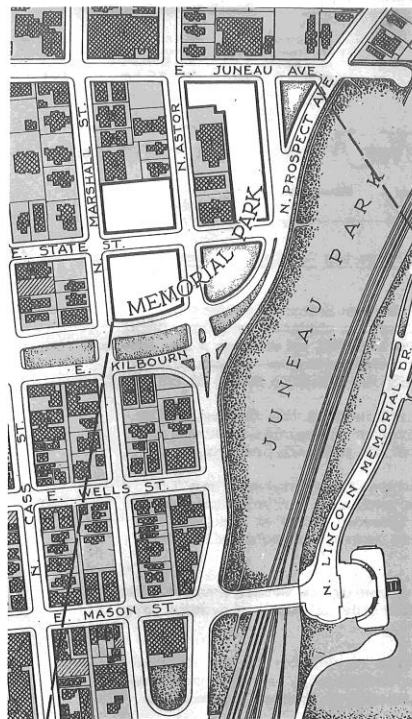

COUNTY BOARD DESIGNATION
OF THE JUNEAU SITE AS A
MEMORIAL PARK means:

- ... a beautiful setting
for the War Memorial
- ... a central location
equally accessible by
more people
- ... a commanding position,
of proper size and shape
- ... a minimum conflict with
present and future hous-
ing
- ... a site to cost within
the County budget
- ... agreement with other
plans for developing
the area

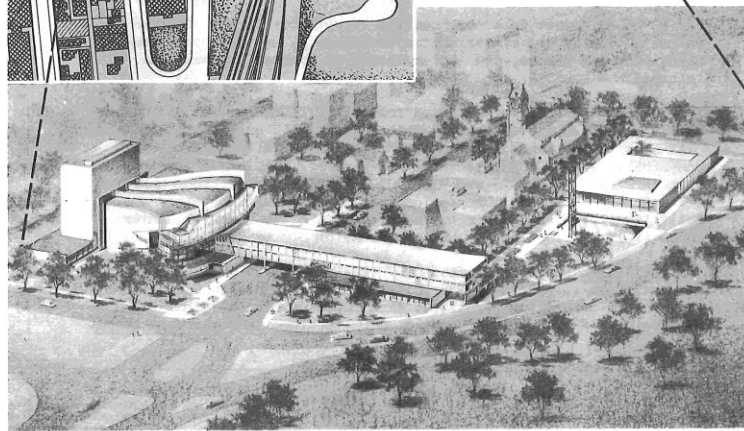

SITE PLAN SKETCHES of the WAR MEMORIAL BUILDINGS located in the MEMORIAL PARK
Left, Music Halls -- Center, Veterans Building -- Right, the Art Center

The original lakefront proposal showing the veterans building, the art museum and the performing arts building.



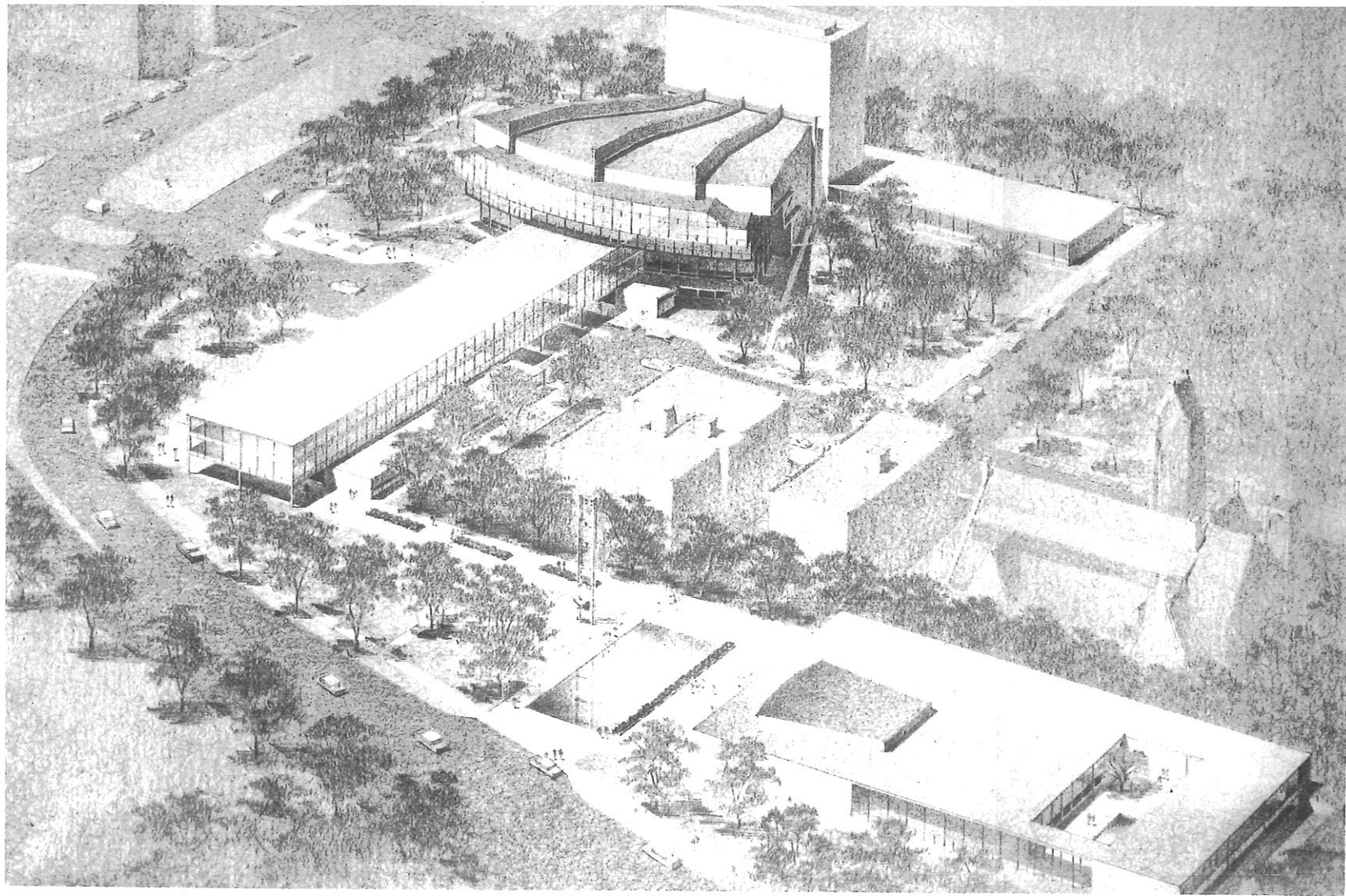

HERE IS YOUR MEMORIAL TO MILWAUKEE'S HEROES

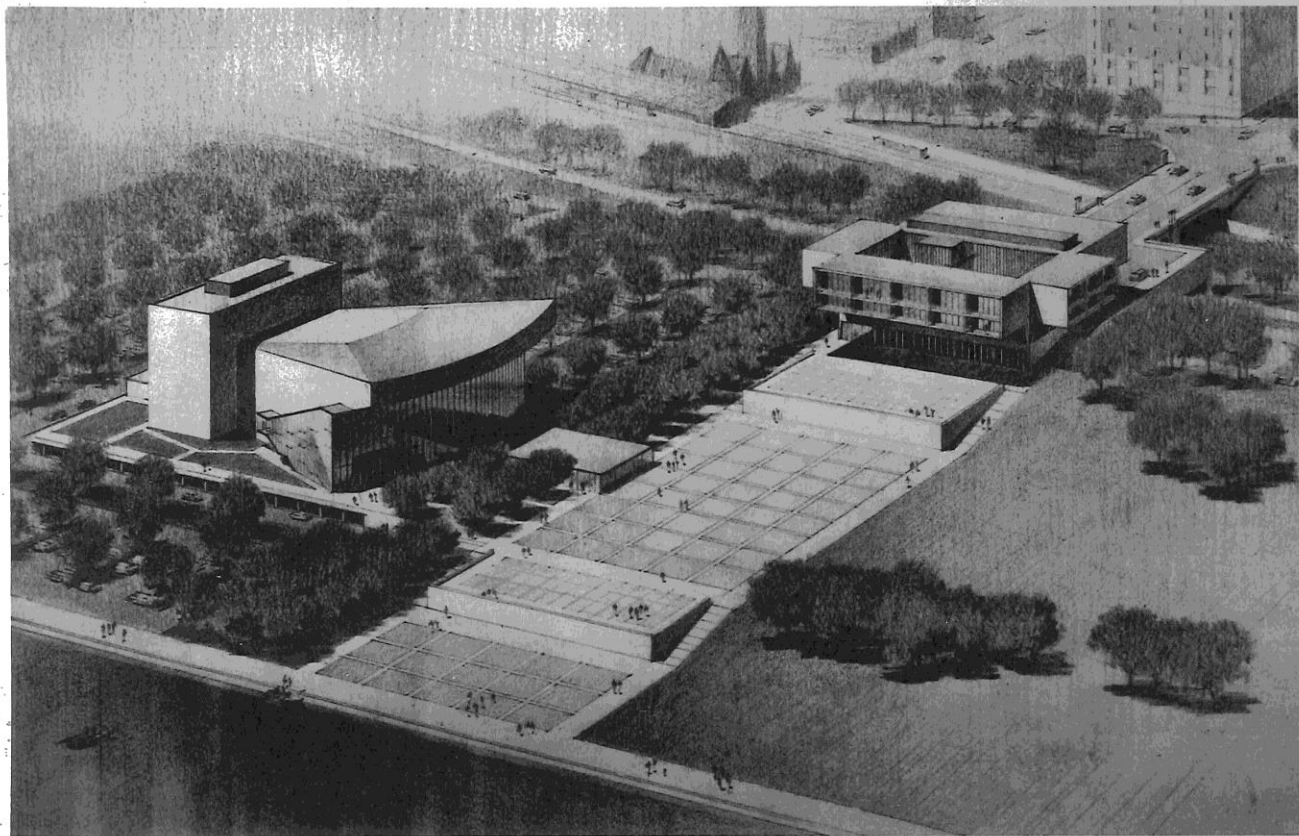

Source A
original lakefront plan 1953

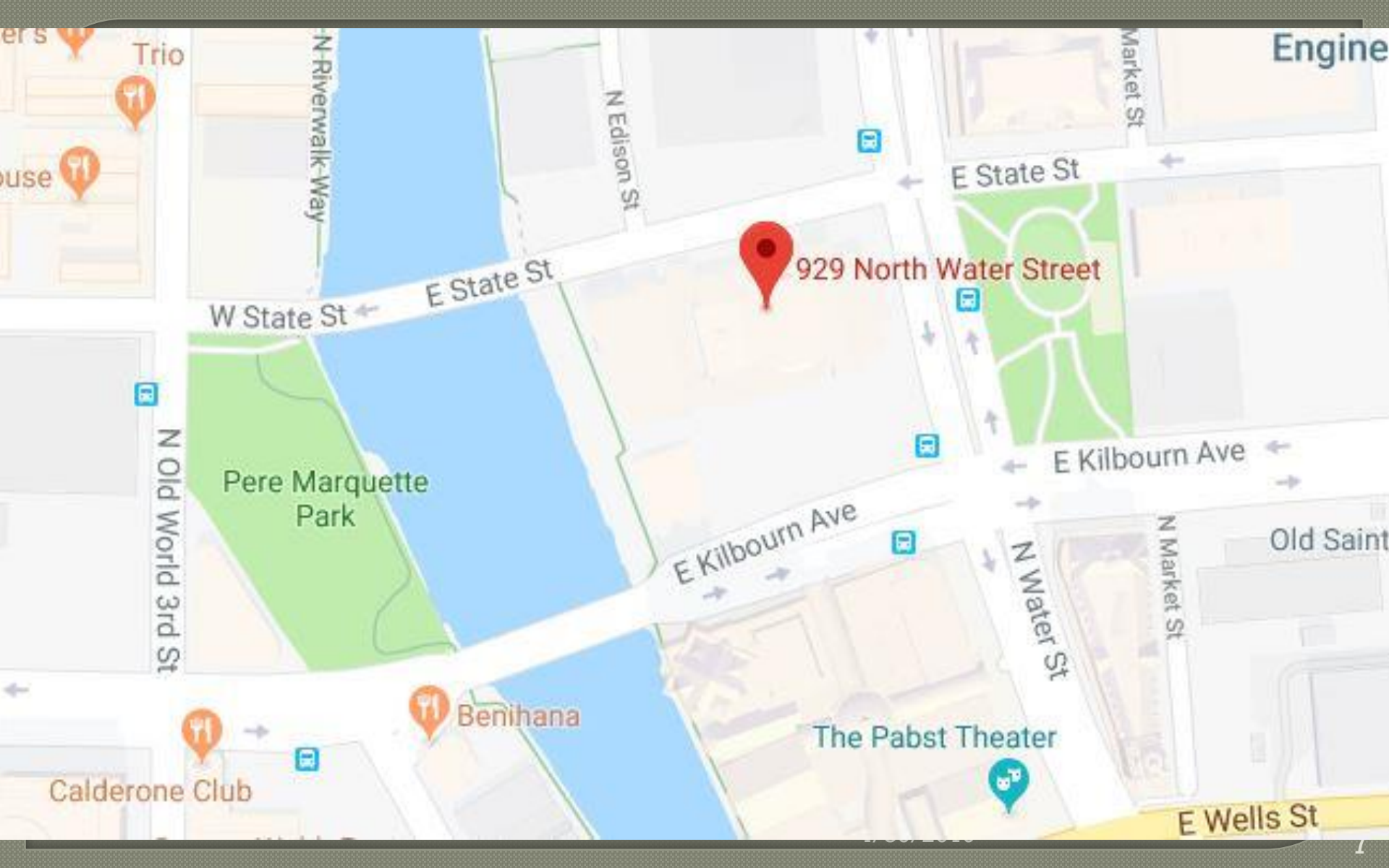

929 North Water Street

Engine

Old Saint

er s
Trio
ouse

Pere Marquette
Park

Benihana

The Pabst Theater

Calderone Club

E Wells St

N Old World 3rd St

N Edison St

E State St

E Kilbourn Ave

N Water St

N Market St

W State St

E State St

E Kilbourn Ave



**AROUND THE
BUILDING
HARRY WEESE
ARCHITECT**

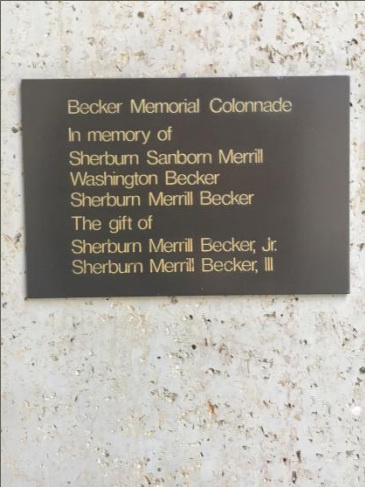

THESE ARE ALL ON SOUTH ELEVATION



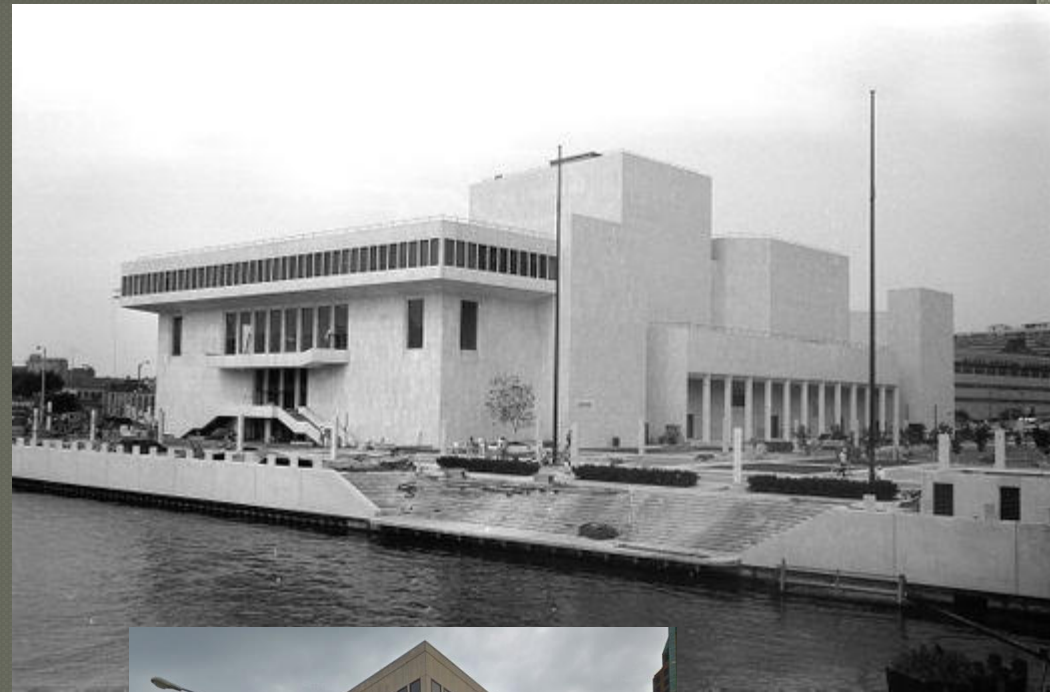

4/30/2019

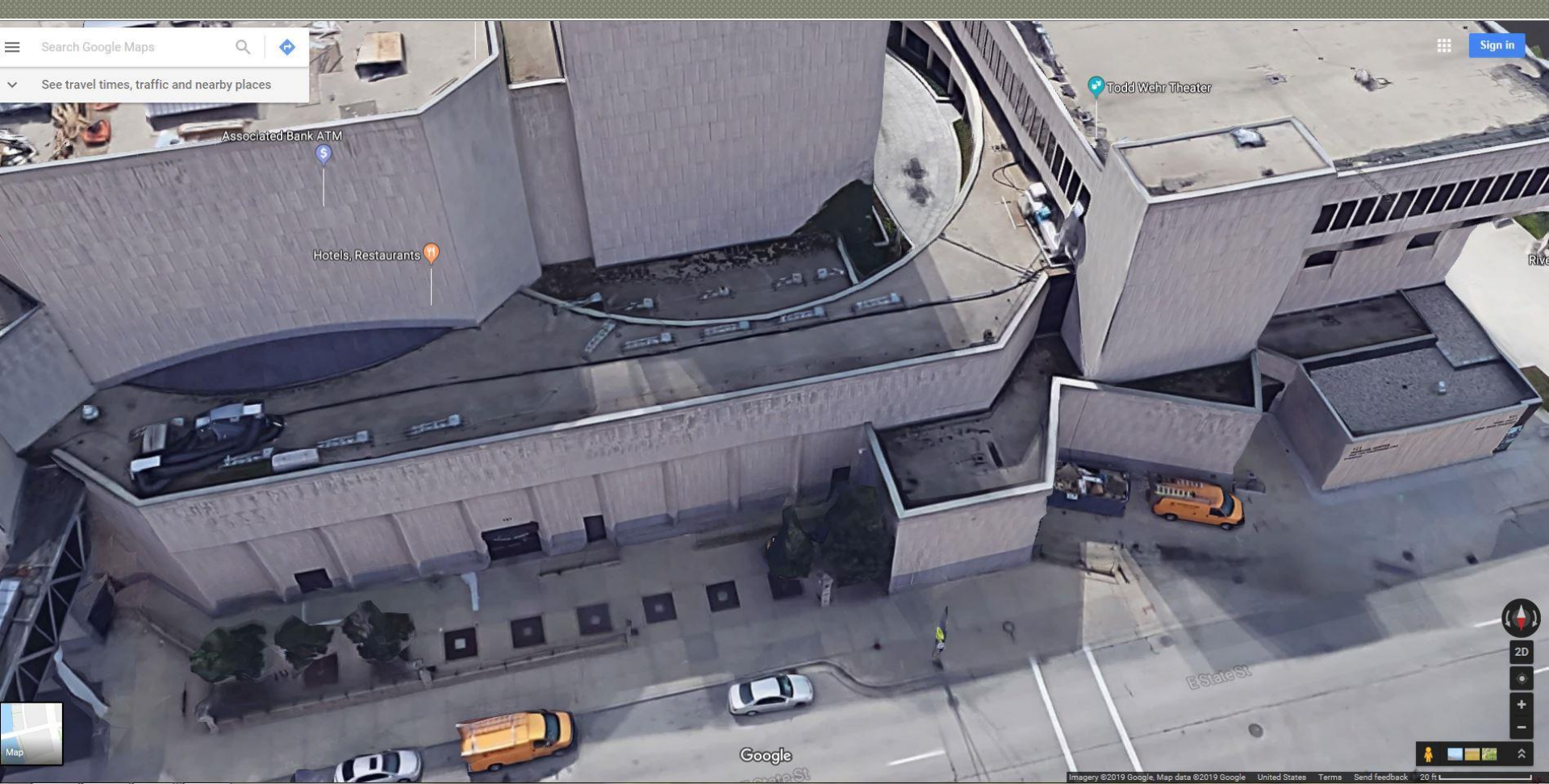

Associated Bank ATM

Hotels, Restaurants

Todd Wehr Theater

E State St

Google

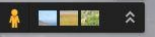
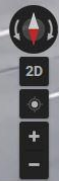





1/30/2019

DAN KILEY LANDSCAPE

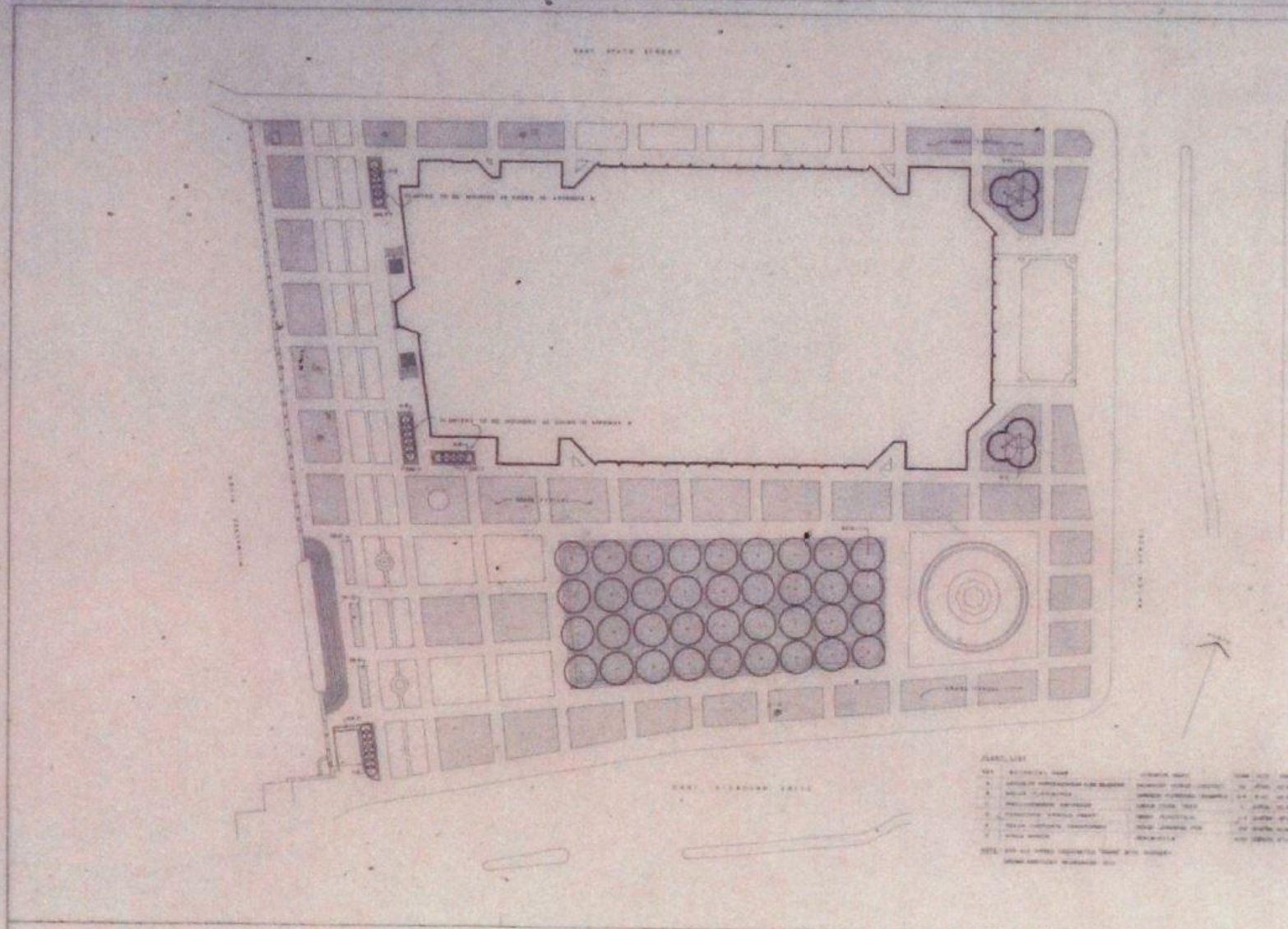

PLANT LIST

NO.	PLANT NAME	QUANTITY	PLANTING DATE
1.
2.
3.
4.
5.
6.
7.
8.
9.
10.

THE MILWAUKEE COUNTY WAR MEMORIAL CENTER FOR THE PERFORMING ARTS - PLANTING PLAN

SCALE: 1/4" = 1'-0"

PROJECT: MILWAUKEE COUNTY WAR MEMORIAL CENTER FOR THE PERFORMING ARTS

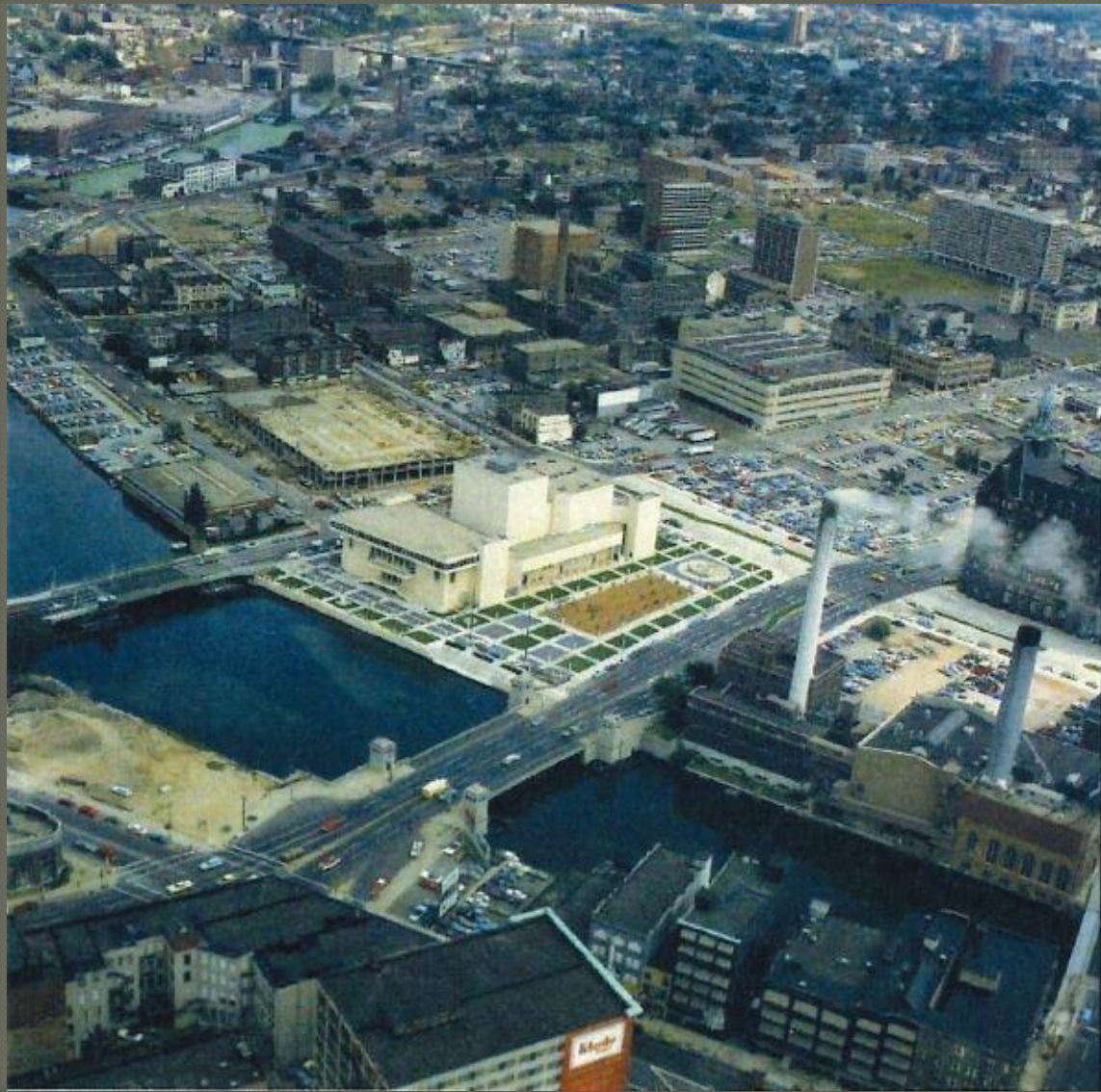



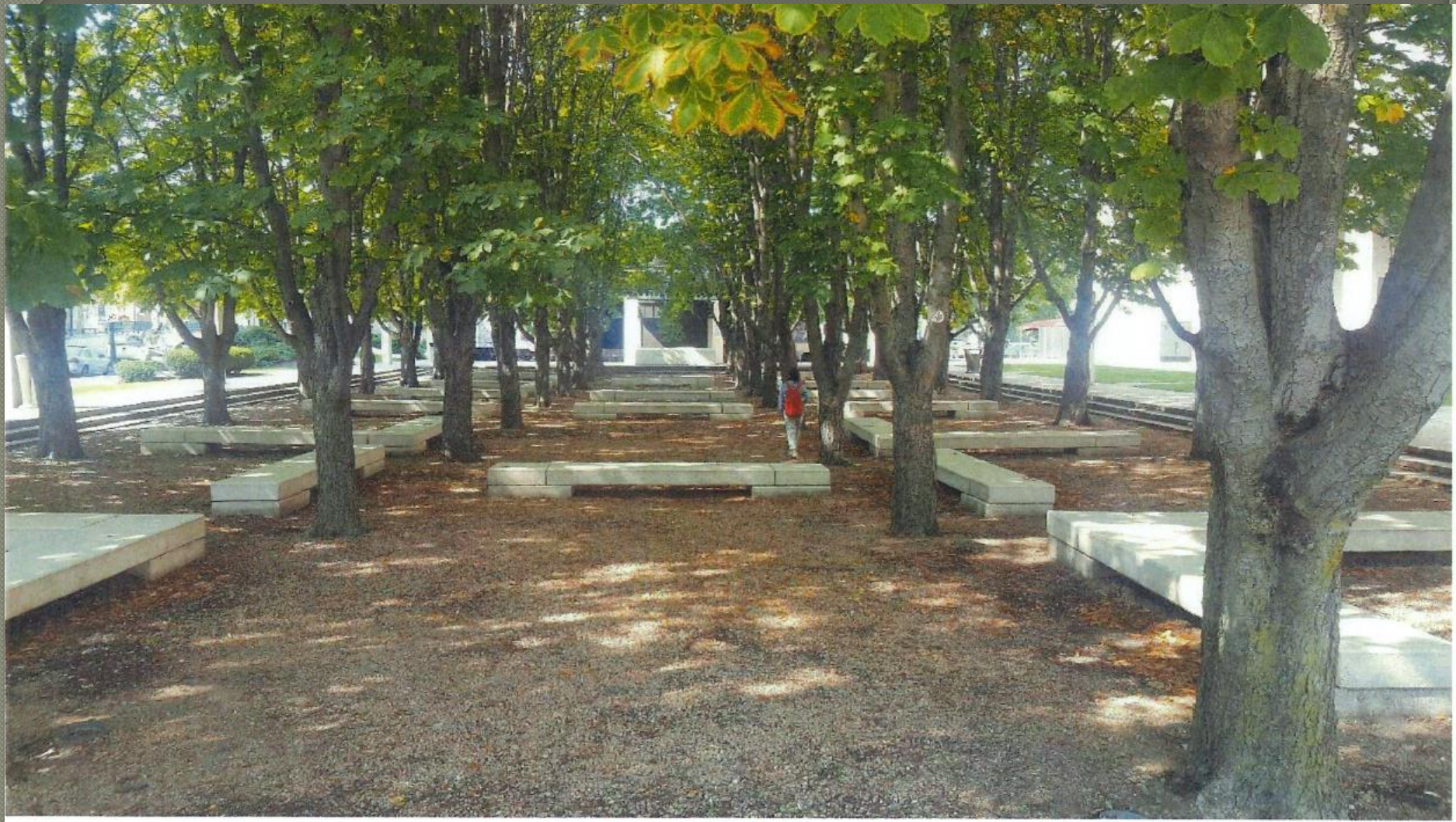

4/30/2019





27/03/2016

OTHER FEATURES ON THE GROUNDS



CONRAD FOUNTAIN. Designed by Harry Weese.
\$300,000 Gift from Mrs. Ernst A. Conrad. Dedicated
September 18, 1969.



PECK PAVILION. Completed in 1982. Gift of Peck Family.



KIDZ STAGE. Designed by Kahler Slater. Completed July, 2000



LAUREATE. Sculptor Seymour Lipton. 1969. Donated by Mrs. Harry Bradley after Allen Bradley Corp. donated \$625,000 in honor of her husband



TRIGON. Sculptor Allen Ditson. In honor of Ida and A.P. Rosenberg by their daughters in 1970



BOAT LANDING. Constructed with \$25,000 donation from Louis Charles of Quarles, Herriott, Clemens, Tescher & Noelke law firm.

RIVER WALKWAY. Built with \$275,000 donation from First National Bank



LIGHTING. Designed by Harry Weese.
Installed through donation of \$55,000 in
memory of William M. Chester, former
president of Chapman's Department Store



4/30/2019

SOME OTHER DESIGNATIONS

Mulkern Garage: Downer Ave HD

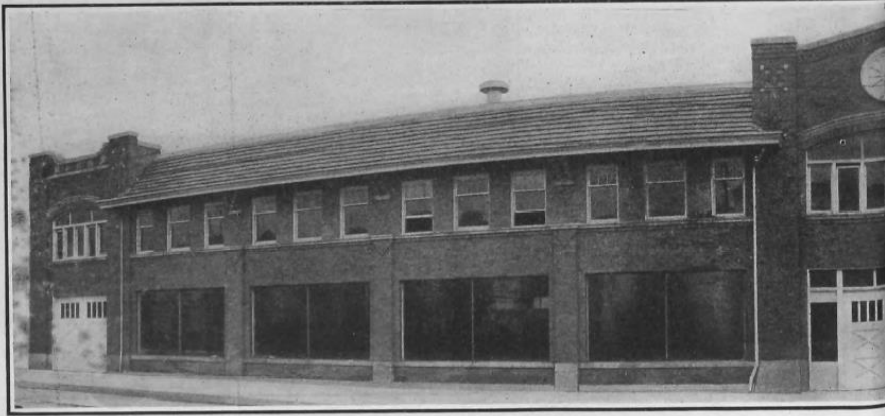

THE MULKERN GARAGE, DOWNER AND HACKETT AVENUES



1913

AND PARK PLACE, MILWAUKEE, WIS.

Designated 2001



Current exterior dates to 1964.



4/30/2019

Frattinger House



Newly constructed porch 2017

- Built 1886
- First new porch c. 1920
- Second new porch 2017
- Designated 2017



Survey Photo 1984



Kneisler Tavern

Built 1893

Designated 2018



c. 1875



Pettibone-White

Built c. 1850

Major alterations 1870 and 1902

Designated 2015

c. 1905

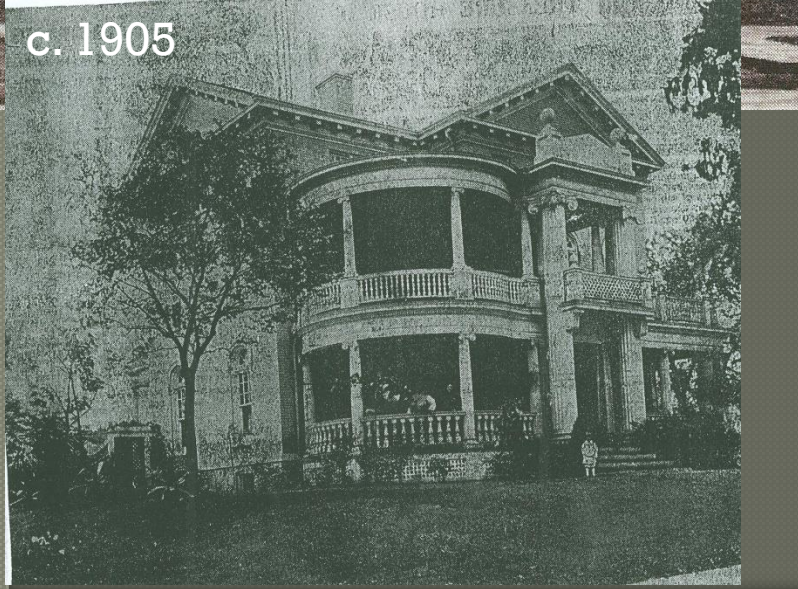



Central Library

- Construction 1895-99
- Addition 1909
- Rear Addition 1955
- Designated 1982



St. Stanislaus

- 1872 design
- 1960s new steeples and windows
- 1986 designated



ST. STANISLAUS' CHURCH.
MILWAUKEE, WIS.
Rev. A. Gulski, Pastor.

St John's Cathedral

Built 1853
New Steeple 1890s
Rear addition 1930s
Designated 1992



St. John's Cathedral, dedicated in 1853, was a benchmark in the growth of Milwaukee's Catholic community, the city's largest denomination both then and now.

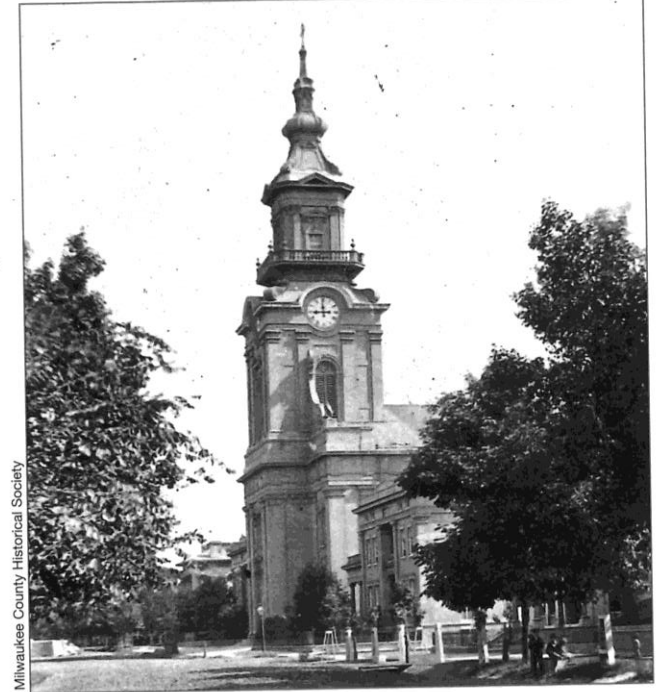

Milwaukee County Historical Society

3/25/2019



4/26/2019



4/30/2019

MEETS THE FOLLOWING CRITERIA OF THE HISTORIC PRESERVATION ORDINANCE:

1. E-1--Its exemplification of the development of the cultural, economic, social or historic heritage of the City of Milwaukee, State of Wisconsin or the United States
2. E-5—Its embodiment of distinguishing characteristics of an architectural type or specimen
3. E-6—Its identification as the work of an artist, architect, craftsman or master builder whose individual works have influenced the development of the city
4. E-9—Its unique location as a singular physical characteristic which represents an established and familiar visual feature of a neighborhood, community or the city



Oakland Museum of California

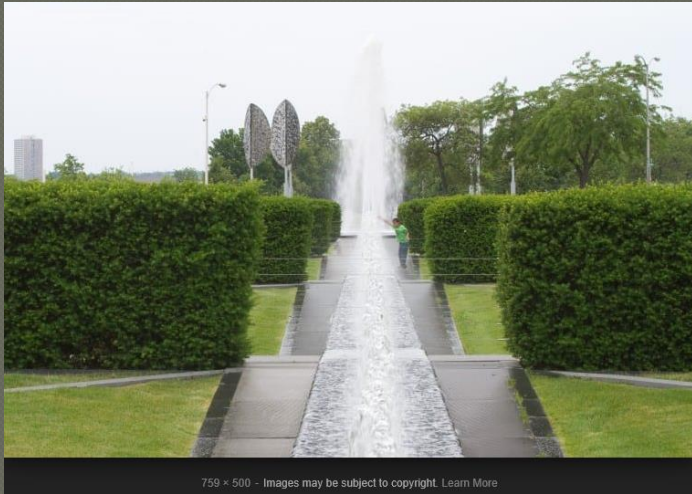

759 x 500 - Images may be subject to copyright. [Learn More](#)

Milwaukee Art Museum. Tom Bamberger Photo



Ford Foundation Atrium

4/30/2019

4/30/2019

4/30/2019