



CITY OF MILWAUKEE
OFFICE OF THE CITY CLERK

Friday, June 14, 2019

COMMITTEE MEETING NOTICE

AD 04

ANDERSON, Darryl L, Agent
Milwaukee School of Engineering
1025 N Broadway

Milwaukee, WI 53202

You are requested to attend a hearing which is to be held in Room 301-B, Third Floor, City Hall on:

Tuesday, June 25, 2019 at 10:15 AM

Regarding: Your Class B Tavern License Application as agent for "Milwaukee School of Engineering" for "Milwaukee School of Engineering" at 1025 N MILWAUKEE St.

There is a possibility that your application may be denied for one or more of the following reasons: The recommendation of the committee regarding the application shall be based on evidence presented at the hearing. Per MCO 85-2.7-4, probative evidence concerning whether or not a new license should be granted may be presented on the following subjects: whether or not the applicant meets the municipal requirements, the appropriateness of the location and premises where the licensed premises is to be located and whether use of the premises for the purposes or activities permitted by the license would tend to facilitate a public or private nuisance or create undesirable neighborhood problems such as disorderly patrons, unreasonably loud noise, litter, and excessive traffic and parking congestion. Probative evidence relating to these matters may be taken from the plan of operation submitted with the license application, if any, but shall not include the content of any music. Evidence regarding the fitness of the location of the premises to be maintained as the principal place of business, including but not limited to whether there is an overconcentration of businesses of the type for which the license is sought; whether the proposal is consistent with any pertinent neighborhood business or development plans, or the location's proximity to areas where children are typically present. The applicant's record in operating similarly licensed premises; and whether or not the applicant has been charged with or convicted of any felony, misdemeanor, municipal offense or other offense, the circumstances of which substantially relate to the activity to be permitted by the license being applied for or any other factor which reasonably relates to the public health, safety or welfare may also be considered. See attached police report or correspondence.

Notice for applicants with warrants or unpaid fines:

Proof of warrant satisfaction or payment of fines must be submitted at the hearing on the above date and time. Failure to comply with this requirement may result in a delay of the granting/denial of your application.

Failure to appear at this meeting may result in the denial of your license. Individual applicants must appear only in person or by an attorney. Corporate or Limited Liability applicants must appear only by the agent designated on the application or by an attorney. Partnership applicants must appear by a partner listed on the application or by an attorney. If you wish to do so and at your own expense, you may be accompanied by an attorney of your choosing to represent you at this hearing.

You will be given an opportunity to speak on behalf of the application and to respond and challenge any charges or reasons given for the denial. No petitions can be accepted by the committee, unless the people who signed the petition are present at the committee hearing and willing to testify. You may present witnesses under oath and you may also confront and cross-examine opposing witnesses under oath. If you have difficulty with the English language, you should bring an interpreter with you, at your expense, so that you can answer questions and participate in your hearing.

You may examine the application file at this office during regular business hours prior to the hearing date. Inquiries regarding this matter may be directed to the person whose signature appears below.

Limited parking for persons attending meetings in City Hall is available at reduced rates (5 hour limit) at the Milwaukee Center on the southwest corner of East Kilbourn and North Water Street. Parking tickets must be validated in the first floor information booth in City Hall.

PLEASE NOTE: Upon reasonable notice, efforts will be made to accommodate the needs of disabled individuals through sign language interpreters or other auxiliary aids. For additional information or to request this service, contact the Council Services Division ADA Coordinator at (414) 286-2998, Fax - (414) 286-3456, TDD - (414) 286-2025.

JIM OWCZARSKI, CITY CLERK

BY: _____

Jessica Celella

License Division Manager

If you have questions regarding this notice, please contact the License Division at (414) 286-2238.

200 E. Wells Street, Room 105, City Hall, Milwaukee, WI 53202. www.milwaukee.gov/license
Phone: (414) 286-2238 Fax: (414) 286-3057 Email Address: License@milwaukee.gov



**CITY OF MILWAUKEE
OFFICE OF THE CITY CLERK**

Friday, June 14, 2019

COMMITTEE MEETING NOTICE

AD 04

ANDERSON, Darryl L, Agent
Milwaukee School of Engineering
1421 N Hawley Rd

Milwaukee, WI 53208

You are requested to attend a hearing which is to be held in Room 301-B, Third Floor, City Hall on:

Tuesday, June 25, 2019 at 10:15 AM

Regarding: Your Class B Tavern License Application as agent for "Milwaukee School of Engineering" for "Milwaukee School of Engineering" at 1025 N MILWAUKEE St.

There is a possibility that your application may be denied for one or more of the following reasons: The recommendation of the committee regarding the application shall be based on evidence presented at the hearing. Per MCO 85-2.7-4, probative evidence concerning whether or not a new license should be granted may be presented on the following subjects: whether or not the applicant meets the municipal requirements, the appropriateness of the location and premises where the licensed premises is to be located and whether use of the premises for the purposes or activities permitted by the license would tend to facilitate a public or private nuisance or create undesirable neighborhood problems such as disorderly patrons, unreasonably loud noise, litter, and excessive traffic and parking congestion. Probative evidence relating to these matters may be taken from the plan of operation submitted with the license application, if any, but shall not include the content of any music. Evidence regarding the fitness of the location of the premises to be maintained as the principal place of business, including but not limited to whether there is an overconcentration of businesses of the type for which the license is sought; whether the proposal is consistent with any pertinent neighborhood business or development plans, or the location's proximity to areas where children are typically present. The applicant's record in operating similarly licensed premises; and whether or not the applicant has been charged with or convicted of any felony, misdemeanor, municipal offense or other offense, the circumstances of which substantially relate to the activity to be permitted by the license being applied for or any other factor which reasonably relates to the public health, safety or welfare may also be considered. See attached police report or correspondence.

Notice for applicants with warrants or unpaid fines:

Proof of warrant satisfaction or payment of fines must be submitted at the hearing on the above date and time. Failure to comply with this requirement may result in a delay of the granting/denial of your application.

Failure to appear at this meeting may result in the denial of your license. Individual applicants must appear only in person or by an attorney. Corporate or Limited Liability applicants must appear only by the agent designated on the application or by an attorney. Partnership applicants must appear by a partner listed on the application or by an attorney. If you wish to do so and at your own expense, you may be accompanied by an attorney of your choosing to represent you at this hearing.

You will be given an opportunity to speak on behalf of the application and to respond and challenge any charges or reasons given for the denial. No petitions can be accepted by the committee, unless the people who signed the petition are present at the committee hearing and willing to testify. You may present witnesses under oath and you may also confront and cross-examine opposing witnesses under oath. If you have difficulty with the English language, you should bring an interpreter with you, at your expense, so that you can answer questions and participate in your hearing.

You may examine the application file at this office during regular business hours prior to the hearing date. Inquiries regarding this matter may be directed to the person whose signature appears below.

Limited parking for persons attending meetings in City Hall is available at reduced rates (5 hour limit) at the Milwaukee Center on the southwest corner of East Kilbourn and North Water Street. Parking tickets must be validated in the first floor information booth in City Hall.

PLEASE NOTE: Upon reasonable notice, efforts will be made to accommodate the needs of disabled individuals through sign language interpreters or other auxiliary aids. For additional information or to request this service, contact the Council Services Division ADA Coordinator at (414) 286-2998, Fax - (414) 286-3456, TDD - (414) 286-2025.

JIM OWCZARSKI, CITY CLERK

BY: _____

Jessica Celella
License Division Manager

If you have questions regarding this notice, please contact the License Division at (414) 286-2238.

200 E. Wells Street, Room 105, City Hall, Milwaukee, WI 53202. www.milwaukee.gov/license
Phone: (414) 286-2238 Fax: (414) 286-3057 Email Address: License@milwaukee.gov

Date: May 24, 2019
Officer: Carlos Felix

City of Milwaukee Police Department
90-5-1.5 Crime Prevention Survey
Tavern Inspection

Name of Premise: MSOE
Address: 1025 N. Milwaukee St.
Phone:

Owner: MSOE
Owner address:
City State Zip:
Owner Phone:
Owner email:

Licensee/Agent: Darryl L. Anderson
Home Address: 1421 N. Hawley
City State Zip: Milwaukee, WI 53208
Phone: 389-0543
Email: Darrylanderson156.DA@gmail

Preferred contact: SAME

Location currently open: YES NO

Projected open date: August 13, 2019

Day's open: S M T W Th F SA ALL

Hours of Operation: Sun: 24 hours Y N
Mon: 9A-9A
Tue: 9A-9A
Wed: 9A-9A
Thu: 9A-9A
Fri: 9A-9A
Sat:

Premise Type: Tavern/Bar
 Restaurant
 Other: Computer Lab

Licenses currently held:

Alcohol: Yes No Class: #:
Tobacco: Yes No #:
Food: Yes No #:
Occupancy: Yes No #:
Other: Yes No Type: #:
Other: Yes No Type: #:

Exterior Survey:

1. Is the area around the location clean? Yes No
2. What surrounds the location? (Check all the apply)
 - a. Park
 - b. School
 - c. Youth Center
 - d. Church
 - e. Tavern(s) If so, how many
 - f. Residential
 - g. Other businesses
 - h. Other:
3. Can you see from the outside of the location into the interior Yes No
4. Can you see the employees inside of the location from the outside Yes No
5. Are exterior windows free of signage Yes No
6. Is there a bus stop? Yes No
7. Is there a bus shelter? Yes No N/A
8. Street parking Yes No
9. Is there a parking lot Yes No
10. Is the parking lot clean? Yes No N/A
11. Is the parking lot well lit? Yes No N/A
12. Valet Parking Yes No
 - a. Will this lot have a guard? Yes No N/A
 - b. Will this lot have cameras? Yes No N/A
13. Are there areas where a person could conceal themselves Yes No
14. Is there exterior lighting? Yes No. Does it appears to be adequate Yes No
15. Exterior Payphone? Yes No
16. Are there No Loitering Signs posted? Yes No
17. Are there exterior security cameras Yes No How Many:
18. Are the address numbers prominently displayed and easy to see Yes No

Exterior Comments:

Camera Survey:

19. Does this location have security cameras? Yes No
20. Are they in working order? Yes No
21. What format are the cameras?
 - a. Color Yes No
 - b. Digital Yes No
 - c. VCR Yes No

d. Recorded Yes No

22. How long is footage stored for later viewing:

23. Are there exterior cameras Yes No How many:

24. Are there interior cameras Yes No How many:

25. Do all employees know how to retrieve recorded digital images/footage? Yes No

26. Cameras located in parking lot Yes No N/A How many

Camera Survey Comments:

Interior Survey:

27. What is the planned/posted capacity UNKNOWN

28. What is the minimum number of employees that will be on premise

29. Is the storeowner willing to be a standing complainant regarding loitering? Yes No

a. If yes have them fill out the standing complaint form and give them two of the commercial signs Yes No

30. Is the interior of the location neat and clean? Yes No

31. Does an interior camera face the entrance/exit? Yes No

32. Are emergency and non-emergency numbers posted near the phone? Yes No

33. Does the owner know how to contact their police district directly? Yes No

a. Did you provide a district contact guide to the owner? Yes No

Interior Comments:

Security

34. How many security personnel are going to be employed: 6 daily N/A

35. How will they be deployed: Interior Exterior N/A

36. What days will they be deployed Mon Tue Wed Thu Fri Sat Sun ALL

37. Will the security be managed by business or contracted

38. Will they be armed Yes No N/A

39. What type of security measures will be used: N/A

Wanding/metal detector

ID Scanner

Dress Code

Cover Charge

Age restriction

Other

40. When at capacity, how will the overflow crowd be managed?

41. Will a guard monitor the overflow crowd at all times? Yes No

Security Comments:

ADDITIONAL COMMENTS/RECOMMENDATIONS:

This is a 41,000 square foot new construction building owned and operated by Milwaukee School of Engineering. MSOE security will monitor the property with patrols and cameras. The only area that will be used for events is a computer lab and the auditorium with seating for 250 people. The catering department will take a portable bar to the computer lab to host events and all items will be removed and stored at different location.

Alcohol concentration for 1025 N Milwaukee St.

City of Milwaukee, Wisconsin



- Legend -

- Street names 10,000
- City limits
- Freeways 15,000
- Freeways
- Exit ramps
- Entry ramps
- Ramps
- Major streets 10,000
- Streets 10,000
- Waterways
- Milwaukee Parcels
- Alcohol licenses
 - Class A intoxicating liquor
 - Class A fermented malt beverage
 - Class A liquor and malt
 - Class B fermented malt beverage
 - Class B tavern
 - Class C wine retailer



- Notes -

Licensed alcohol beverage establishments within a .5 mile radius centered on 1025 N Milwaukee St, April 30, 2019.



Department of Administration - ITMD

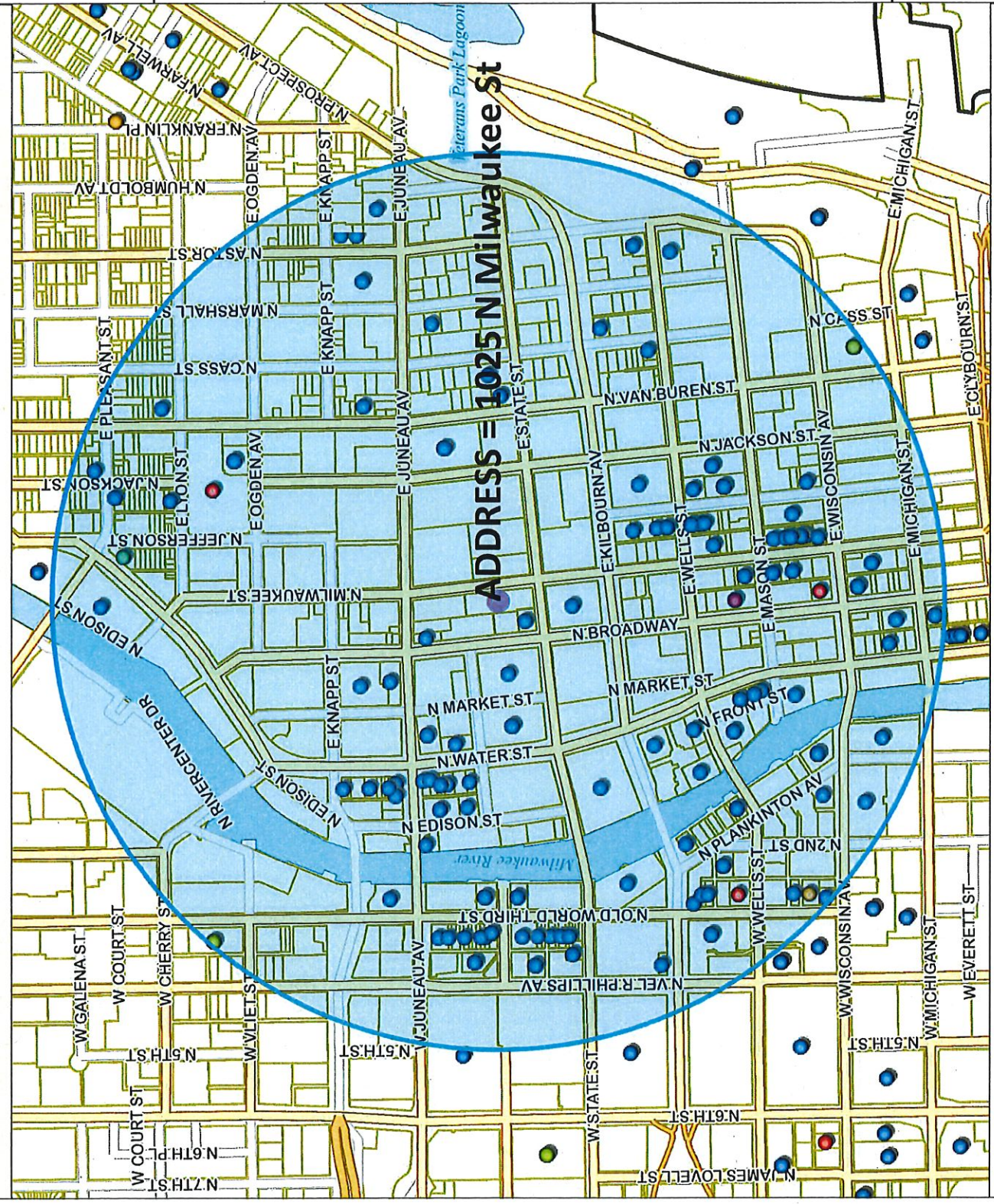

Map Scale: 1: 10,000

1. Licensed alcohol beverage establishments within a .5 mile radius centered on 1025 N Milwaukee St, April 30, 2019.

License Summary	Trade name	License	License type name	Room capacity	Total capacity	Address	Expiration date
Class A Fermented Malt Beverage Retailer's License	GRAND CONVENIENT STORE	AHMED K YAPAL, Agt	Class A Fermented Malt Beverage Retailer's License			724 N OLD WORLD THIRD ST	2019-06-14T00:00:00.0000000
Class A Malt & Class A Liquor License	Rancis Full of Snacks	AHMED K YAPAL, Agt	Class A Malt & Class A Liquor License			240 W Wells St	2019-11-29T00:00:00.0000000
Class A Retailer's Intoxicating Liquor License	Convenience+	Jamal T Shwarz, Agt	Class A Malt & Class A Liquor License			308 E Wisconsin Av	2019-05-20T00:00:00.0000000
Class B Fermented Malt Beverage Retailer's License	PICK N SAVE #6868	NEIL F WALLACE, Agt	Class B Fermented Malt Beverage Retailer's License			605 E LYON ST	2019-10-23T00:00:00.0000000
Class C Wine Retailer's License	Carters Mini Mart	Lathia D Brooks, Agt	Class B Fermented Malt Beverage Retailer's License			823 N 2nd St 007	2020-09-30T00:00:00.0000000
	MILWAUKEE ATHLETIC CLUB	Makel Correa, Agt	Class A Retailer's Intoxicating Liquor License			758 N BROADWAY	2019-06-30T00:00:00.0000000
	Urban Beers Inc	Dawn M Ballstrier, Agt	Class B Fermented Malt Beverage Retailer's License			1401 N March L King Jr DR	2019-08-02T00:00:00.0000000
	Alderaan Holdings LLC	David N Neumann, Agt	Class B Fermented Malt Beverage Retailer's License			1560 N Water St	2019-10-16T00:00:00.0000000
	Colectivo Coffee Roasters Inc	William D Suckey, Agt	Class B Fermented Malt Beverage Retailer's License			777 E WISCONSIN AV	2019-07-20T00:00:00.0000000
	Milwaukee School of Engineering	Barry L Anderson, Agt	Class B Tavern License	480		1000 N BROADWAY	2019-05-19T00:00:00.0000000
	ICTH, INC	BENJAMIN T CRICHTON, Agt	Class B Tavern License			1007 N CASS ST	2019-11-24T00:00:00.0000000
	Old German Beer Hall	HANS WESSERBER, III, Agt	Class B Tavern License			1009 N Old World Third St	2019-06-10T00:00:00.0000000
	HB Milwaukee Inc	Keith E Kramer, Agt	Class B Tavern License			101 W Wisconsin Av 3	2019-09-16T00:00:00.0000000
	CSM Milwaukee Downtown LLC	SCOTT A SCHAEFER, Agt	Class B Tavern License	191		1013 N OLD WORLD THIRD ST	2019-09-15T00:00:00.0000000
	MILWAUKEE BRAT HOUSE LLC	TINA KAMBOURIS, Agt	Class B Tavern License	80		1014 N VAN BUREN ST	2019-09-22T00:00:00.0000000
	TNF, LLP	BERNARD PAGET, SR, Agt	Class B Tavern License	299 upper		1019 N OLD WORLD THIRD ST	2019-12-17T00:00:00.0000000
	TRIPLE CROWN, INC	JOHN M WISE, Agt	Class B Tavern License	589	300 lower	1020 N Water St	2019-09-22T00:00:00.0000000
	BRG 1000 Water St LLC	SUSANNE M MAYER, Agt	Class B Tavern License	577		1029-27 N Old World Third St	2019-09-24T00:00:00.0000000
	Evolution of Milwaukee LLC	John Homburg, Agt	Class B Tavern License			1025 N BROADWAY	2019-05-19T00:00:00.0000000
	Milwaukee School of Engineering	MANJIT SINGH, Agt	Class B Tavern License			1028-30 N Jackson St	2019-07-22T00:00:00.0000000
	Bollywood Grill LLC	ELIAS G CHEDID, Agt	Class B Tavern License			1030 E JUNEAU AV	2019-06-28T00:00:00.0000000
	SORFEO LTD	JOHN M WISE, Agt	Class B Tavern License	254		1030 N Water St	2019-09-15T00:00:00.0000000
	BRG 1000 Water Street, LLC	ROBERT L WILGREN, Agt	Class B Tavern License			1033 N Old World Third St	2020-01-30T00:00:00.0000000
	Oak Barrel Public House LLC	MICHAEL J BTELA, Agt	Class B Tavern License			1034 N VEL R PHILLIPS AV	2019-09-15T00:00:00.0000000
	Bercy Club LLC	DANIEL J HAZARD, Agt	Class B Tavern License	120 - upper		1037 N Old World Third St	2019-11-22T00:00:00.0000000
	Maier's German Restaurant, Inc	RICHARD RYAN, Agt	Class B Tavern License	370 272 - lower		1040 N VEL R PHILLIPS AV	2019-11-08T00:00:00.0000000
	PABST THEATER CONCESSIONS, LLC	JACOB E DEINE, Agt	Class B Tavern License	987 Main floor - 607, Balcony - 380		1044 N Old World Third St	2019-11-06T00:00:00.0000000
	ME Events LLC	DANIEL M JORGENSEN, Agt	Class B Tavern License	824		106 W WELLS ST	2020-09-01T00:00:00.0000000
	ECCO FOODS, LLC	LESLIE M FILLINGHAM, Agt	Class B Tavern License	170		108 E WELLS ST	2019-07-15T00:00:00.0000000
	MILWAUKEE REPERTORY THEATER	MATTHEW R SCHMIDT, Agt	Class B Tavern License	25 - Tavern		1103 N Old World Third St	2019-09-14T00:00:00.0000000
	Water Street Brewery Inc	Thomas Johns, Agt	Class B Tavern License	300		1107 N Old World Third St	2019-06-15T00:00:00.0000000
	MAE TPC LLC	RICHARD J BARRETT, Agt	Class B Tavern License	288		1107 N Old World Third St	2019-07-06T00:00:00.0000000
	BRICK 3 PIZZA, LLC	Michael J Sampson, Agt	Class B Tavern License	57		1110 N OLD WORLD THIRD ST	2019-12-13T00:00:00.0000000
	Double Dragon Mike LLC	Jack Roman, Agt	Class B Tavern License	80		1110 N OLD WORLD THIRD ST	2019-12-13T00:00:00.0000000
	Lucille's Dueling Piano Bar, LLC	Matthew R Markson, Agt	Class B Tavern License	320		1110 N OLD WORLD THIRD ST	2019-12-14T00:00:00.0000000
	MKEAA, LLC	Tino T Bates, Agt	Class B Tavern License	741		1111 N OLD WORLD THIRD ST	2020-04-29T00:00:00.0000000
	Truth Lounge	Jacob I Schermezier, Agt	Class B Tavern License	90		1114 N WATER ST	2019-07-25T00:00:00.0000000
	BL RESTAURANT OPERATIONS, LLC	BETINA A SANFILIPPO, Agt	Class B Tavern License	300		1114 N WATER ST	2019-07-25T00:00:00.0000000
	BANQUET SERVICES, LLC	JEROME P WALSH, Agt	Class B Tavern License	299		1115 N MARSHALL ST	2020-05-08T00:00:00.0000000
	TECK STIR, LLC	ROBERT C SCHMIDT, JR, Agt	Class B Tavern License	80		1120 N WISCONSIN AV 101	2019-05-19T00:00:00.0000000
	RIVER HOUSE RESTAURANT, INC	Andrea Corneig Kemesley, Agt	Class B Tavern License	208		1122 N BROADWAY	2019-06-09T00:00:00.0000000
	Punch Bowl Milwaukee, LLC	Michael T Meszaris, Agt	Class B Tavern License	150		1122 N Vel R Phillips Av	2020-02-20T00:00:00.0000000
	MEGA MARTS, LLC	Nicole M Kibbe, Agt	Class B Tavern License	65		1123 N VAN BUREN ST	2020-02-19T00:00:00.0000000
	Brazin Wings, Inc	ROBERT A SETTECASE, Agt	Class B Tavern License	253		1123 N WATER ST	2020-03-25T00:00:00.0000000
	Premier Milwaukee, LLC	BENJAMIN A HEBL, Agt	Class B Tavern License	448		1125 N Old World Third St	2020-03-08T00:00:00.0000000
	Fourman's LLC	ROBERT C SCHMIDT, JR, Agt	Class B Tavern License	325	160 inside, 165 patio	2020-02-08T00:00:00.0000000	
	THE HARP IRISH PUB, INC	ANDREW C DEULSTER, Agt	Class B Tavern License	300		1133-37 N Water St	2019-11-28T00:00:00.0000000
	BOOBY JDX, LLC	Joseph M Kunz, Agt	Class B Tavern License	99		1137 N Old World Third St	2019-09-09T00:00:00.0000000
	THE CHIK HOUSE MKE Inc	PAUL A ROGERS, Agt	Class B Tavern License	206		1154 N WATER ST	2019-10-14T00:00:00.0000000
	BAR NONE MILWAUKEE, LLC	RICHARD J RYAN, Agt	Class B Tavern License	2480		116 W Wisconsin Av	2019-07-30T00:00:00.0000000
	Malini, Inc						
	PTG Live Events LLC						
	Total						
	Grand Total						

CHINA GOURMET, INC	CHINA GOURMET RESTAURANT	ROBERT C TSAO, Agt	Class B Tavern License	165		117 E WELLS ST	2020-01-16T06:00:00.0000000
1209 WATER ST, INC	BROTHERS BAR & GRILL	Anthony De Salvo, Agt	Class B Tavern License	368		1209-19 N WATER ST	2019-05-19T06:00:00.0000000
LUKE'S OF MILWAUKEE, LTD	RED ROCK SALOON MILWAUKEE	JEFFREY A KOVACOVICH, JR, Agt	Class B Tavern License	390		1225 N WATER ST	2019-09-25T06:00:00.0000000
M DE PALMA, LLC	MONICA'S ON ASTOR	MONICA DE PALMA, Agt	Class B Tavern License	159		1228 N ASTOR ST	2020-04-10T06:00:00.0000000
AIMBRIDGE CONCESSIONS, INC	ALOT MILWAUKEE DOWNTOWN	Rebecca A Grenier, Agt	Class B Tavern License	160	Remik area esp 50, WXYZ area	1230 N OLD WORLD THIRD ST	2019-11-19T06:00:00.0000000
VICTOR'S ON VAN BUREN, INC	VICTOR'S	VICTOR R JONES, Agt	Class B Tavern License	420		1230 N VAN BUREN ST	2019-06-10T06:00:00.0000000
HARP AND EAGLE, LTD	COUNTY CLARE	GREGG W STEFFKE, Agt	Class B Tavern License	160		1234 N ASTOR ST	2019-09-20T06:00:00.0000000
MILWAUKEE SCHOOL OF ENGINEERING	MILWAUKEE SCHOOL OF ENGINEERING	John Hornburg, Agt	Class B Tavern License	2759	Foyer - 600, Lounge/Meeting Room - 400, Upper Foyer - 160, Field House - 1533, Hall of Fame	1245 N BROADWAY	2020-02-07T06:00:00.0000000
AI Bombers LLC	AI Bombers	John O Walsh, Agt	Class B Tavern License	160		1245-47 N WATER ST	2019-10-17T06:00:00.0000000
BREW CITY BAR & Q, INC	TRINITY THREE IRISH PUBS	ROBERT C SCHMIDT, JR, Agt	Class B Tavern License	833		125 E JUNEAU AV	2019-07-05T06:00:00.0000000
MARCUS HOTELS HOSPITALITY, LLC	INTERCONTINENTAL MILWAUKEE	Margaret E Williams-Smith, Agt	Class B Tavern License	231, on first floor		139 E MILBURN AV	2019-06-23T06:00:00.0000000
ARBE, LLC	MO'S IRISH PUB	JAMES A VASSALLO, Agt	Class B Tavern License	480	249 on second floor	142-44 W Wisconsin AV	2019-05-23T06:00:00.0000000
Art's Performing Center, LLC	Stik on Water	Michael Reinold, Agt	Class B Tavern License	80		144 E Juneau AV	2019-07-24T06:00:00.0000000
THE PABST THEATER	THE PABST THEATER	RICHARD J RYAN, Agt	Class B Tavern License	160		144 E WELLS ST	2019-05-19T06:00:00.0000000
LANDFALL II, LLC	POINTS EAST PUB	LORI A HASSETT, Agt	Class B Tavern License	400		1501 N JACKSON ST	2019-10-11T06:00:00.0000000
KEN ELLIOTS, INC	SCOOTERS PUB /DUKES ON WATER	JAMES A BAARDE, Agt	Class B Tavern License	80		150-58 E JUNEAU AV	2019-11-25T06:00:00.0000000
SANFORD RESTAURANT, INC	SANFORD RESTAURANT	Justin L Aprahamian, Agt	Class B Tavern License	200 for Theatre		1547 N JACKSON ST	2019-10-30T06:00:00.0000000
Craft Culture LLC	Interval	Steven J Westerhausen, Agt	Class B Tavern License	318 for entire space		1500 N Jackson ST	2019-10-28T06:00:00.0000000
Milwaukee Comesty LLC	Underground Collaborative	MATTHEW S KEMPLE, Agt	Class B Tavern License	133		161 W Wisconsin AV L1,100	2019-12-12T06:00:00.0000000
Cheese Mart, Inc	Wisconsin Cheese Mart	KENNETH J MC NULTY, Agt	Class B Tavern License	80		215 W Highland AV	2019-05-23T06:00:00.0000000
SINCERESWAN, LLC	SWINGING DOOR EXCHANGE	MICHELLE M SINCERE, Agt	Class B Tavern License	299		219 E MICHIGAN ST	2019-10-11T06:00:00.0000000
BARTOLOTTA CATERING - GRAIN EXCHANGE LLC	BARTOLOTTA CATERING - GRAIN EXCHANGE LLC	JOHN M WISE, Agt	Class B Tavern License	330		225 E MICHIGAN ST	2019-09-27T06:00:00.0000000
Milwaukee School of Engineering	Milwaukee School of Engineering	Darryl L Anterson, Agt	Class B Tavern License	98		233 E JUNEAU AV	2019-05-19T06:00:00.0000000
DJ ENTERPRISES I, INC	GRACE CENTER	JOAN M GROH, Agt	Class B Tavern License	150		250 E JUNEAU AV	2019-05-18T06:00:00.0000000
Carson's	Carson's	RICHARD J BARRETT, Agt	Class B Tavern License	270		301 W Juneau AV	2019-05-20T06:00:00.0000000
ALEM ETHIOPIAN RESTAURANT, LLC	ALEM ETHIOPIAN VILLAGE	MULU H HABTESILASSIE, Agt	Class B Tavern License	59		307 E WISCONSIN AV	2019-11-04T06:00:00.0000000
Jay Squared LLC	The Box	Jamie A Berger, Agt	Class B Tavern License	312		311 E Wisconsin AV	2020-04-01T06:00:00.0000000
Foot Paw LLC	Amillinda	ORRY P Leon, Agt	Class B Tavern License	150		320 W Highland AV	2020-09-27T06:00:00.0000000
Wisconsinably Holdings, LLC	Dink Wisconsinably Pub	Brian R Casanova, Agt	Class B Tavern License	400		322 W STATE ST	2019-05-14T06:00:00.0000000
PBE Milwaukee 2 LLC	Point Burger Express	Johan J Ward, Agt	Class B Tavern License	150		326 E Mason ST	2019-05-29T06:00:00.0000000
Wisconsin & Milwaukee Hotel, LLC	Milwaukee Marriott Downtown/Stairbuds	Jeffrey S Hess, Agt	Class B Tavern License	980		329 E Wisconsin AV	2019-09-07T06:00:00.0000000
XO Cocktail Parlor	XO Cocktail Parlor	Larry A Taylor, Agt	Class B Tavern License	160		330 E KILBOURN AV 107	2020-05-14T06:00:00.0000000
WAHAB SEVA ENTERPRISES, INC	SABABA CAFE & CATERING	DAVID F JONES, Agt	Class B Tavern License	129		340 W KILBOURN AV	2019-06-10T06:00:00.0000000
NOBLE BEVERAGE MANAGEMENT, LLC	HYATT REGENCY MILWAUKEE	EDWARD E WAHAB, Agt	Class B Tavern License	400		414 E Mason ST	2019-06-30T06:00:00.0000000
MAJOR GOOLSBY'S, INC	MAJOR GOOLSBY'S	PATRICK J MURPHY, Agt	Class B Tavern License	180		418 E WELLS ST	2019-06-30T06:00:00.0000000
Reynard LLC	Paristric	Rachael M Karr, Agt	Class B Tavern License	419		424 E WISCONSIN AV	2019-07-30T06:00:00.0000000
THIS IS IT, INC	THIS IS IT	STEPHEN J KASTELIC, Agt	Class B Tavern License	270		425-29 E WELLS ST	2019-07-30T06:00:00.0000000
MARCUS HOTELS HOSPITALITY, LLC	Pfizer Hotel & Tower	Margaret E Williams-Smith, Agt	Class B Tavern License	260		459 E Pleasant ST	2019-11-09T06:00:00.0000000
FLANNERY'S PUB, INC	FLANNERY'S BAR & RESTAURANT	STEVEN W SMITH, Agt	Class B Tavern License	99		520 E WELLS ST	2019-05-12T06:00:00.0000000
The Other Ones LLC	Birch + Butcher	Rebecca A Zwiefelhofer, Agt	Class B Tavern License	129		530 E Mason ST	2019-09-11T06:00:00.0000000
East Town Association, Inc	East Town Association	Emily L Mc Elwee, Agt	Class B Tavern License	260		540 E MASON ST	2019-11-02T06:00:00.0000000
Artisan Ramen	Artisan Ramen	Xiaoxy Liu, Agt	Class B Tavern License	99		600 E OGDEN AV	2020-03-20T06:00:00.0000000
BV HOLDINGS, LLC	WARD'S HOUSE OF PRIME	Brian J Ward, Agt	Class B Tavern License	129		600 E OGDEN AV B	2020-04-09T06:00:00.0000000
CHIPOTLE MEXICAN GRILL OF CO, LLC	CHIPOTLE MEXICAN GRILL #B13	Lynn M Niles, Agt	Class B Tavern License	100		611 N BROADWAY	2019-05-11T06:00:00.0000000
Board Game Barntiser, LTD	Oak & Shield Gaming Pub	Charles R Simmons, Agt	Class B Tavern License	60		618 N WATER ST	2019-12-18T06:00:00.0000000
First MKD, LLC	Hilton Garden Inn	HABIB MANUEE, Agt	Class B Tavern License	180		706 N LYON ST	2019-06-30T06:00:00.0000000
MIKE Water Street LLC	ELMNT Lounge	ANTHONY F DE PALMA, SP	Class B Tavern License	60		706 N JEFFERSON ST	2019-09-13T06:00:00.0000000
Y-NOT II TAVERN	Y-NOT II TAVERN	RICHARD H ROEHRDORN, Agt	Class B Tavern License	275		708 N MILWAUKEE ST	2020-04-16T06:00:00.0000000
INDULGE WINE ROOMS, LLC	INDULGE	MARC R BIANCHINI, Agt	Class B Tavern License	299	basement and 1st floor--99	710 N Old World Third ST	2020-01-26T06:00:00.0000000
NYA Milwaukee LLC	Fairfield Inn & Suites	Constance W Woodring, Agt	Class B Tavern License	490		710 N Milwaukee ST	2019-12-28T06:00:00.0000000
SAKE, INC	Sake Tumi	SUNHEE L SELLIKEN, Agt	Class B Tavern License	50		718 N Milwaukee ST	2019-09-09T06:00:00.0000000
Camavor	Camavor	Joseph McLean, Agt	Class B Tavern License	330		720 N Milwaukee ST	2019-12-28T06:00:00.0000000
APARTMENT 720, LLC	APARTMENT 720	Tony J Skoufis, Agt	Class B Tavern License	297		720 N Milwaukee ST	2019-12-28T06:00:00.0000000
Mo's A Place for Steaks	Mo's A Place for Steaks	JAMES A VASSALLO, Agt	Class B Tavern License	297		720 N Milwaukee ST	2019-12-28T06:00:00.0000000
BCP LLC	Third Coast Provisions	Andrew H Miller, Agt	Class B Tavern License	490		724 N Milwaukee ST	2019-12-28T06:00:00.0000000
Charro Letho, LLC	The Garden/Lucid	MARTA C BIANCHINI, Agt	Class B Tavern License	50		728 N Milwaukee ST	2019-12-28T06:00:00.0000000
DOS BONITAS, LLC	CUBANITAS	ADAM D KRICHNER, Agt	Class B Tavern License	297		731 N WATER ST 190	2020-05-05T06:00:00.0000000
DICK'S PIZZA, LLC	DICK'S	SCOTT A KRAHN, Agt	Class B Tavern License	297		741 N MILWAUKEE ST 1	2019-05-24T06:00:00.0000000
PH Properties I LLC	Stik Exotic Gentlemen's Club	Maike Correa, Agt	Class B Tavern License				
Milwaukee Athletic Club	Milwaukee Athletic Club	BRIAN C ZARLETTI, Agt	Class B Tavern License				
ZARLETTI, LLC	ZARLETTI						

STEEV V GEE LLC The Angry Taco	Sportclub Nomad The Angry Taco	MICHAEL EITEL, Agt ROBERTO MONTEMAYOR, Agt	Class B Tavern License Class B Tavern License	90	750 N Jefferson St 753 N Water St	2020-07-15T00:00:00.0000000 2019-11-20T00:00:00.0000000
MILWAUKEE ATHLETIC CLUB	MILWAUKEE ATHLETIC CLUB	Maitel Correa, Agt	Class B Tavern License	162	758 N BROADWAY	2019-06-30T00:00:00.0000000
MY OFFICE, INC	MY OFFICE	BRIAN J PETERSON, Agt	Class B Tavern License	160	759-763 N MILWAUKEE ST	2020-02-27T00:00:00.0000000
MILWAUKEE WATERFRONT DELI, INC	MILWAUKEE WATERFRONT DELI	JEREMIAH D PANDL, Agt	Class B Tavern License	160	761 N WATER ST	2019-05-19T00:00:00.0000000
S & R Dynasty II, LLC	Chic Underground Lounge/Chic Cafe	Sharee L Bourgeois, Agt	Class B Tavern License	40	770 N JEFFERSON ST LL1	2019-11-09T00:00:00.0000000
OUZO CAFE	OUZO CAFE	NICKEY G PAPPAS, Agt	Class B Tavern License	488	775 N MILWAUKEE ST	2019-09-22T00:00:00.0000000
FOX 777 E Wisconsin LLC	Downtown Kitchen	JOHN M WISE, Agt	Class B Tavern License	248	777 E WISCONSIN AV	2020-05-07T00:00:00.0000000
Fenix Milwaukee LLC	Rodizio Grill	Rosalee A Bleser, Agt	Class B Tavern License	240	779 N Front St	2019-05-25T00:00:00.0000000
International Exports LLC	The Safe House	Margaret E Williams-Smith, Agt	Class B Tavern License	150	780 N Jefferson St	2020-03-31T00:00:00.0000000
IZAMI Management Group, LLC	Plum Lounge	MAZEN G MUNA, Agt	Class B Tavern License	160	782 N Jefferson St	2020-03-31T00:00:00.0000000
M G Muna Enterprises II, LLC	The Dogg Haus & Taco Bar	MAZEN G MUNA, Agt	Class B Tavern License	299	785 N Jefferson St	2019-07-26T00:00:00.0000000
The Belmont Tavern, Inc	The Belmont Tavern	MICHAEL J VITELLI, Agt	Class B Tavern License	160	785 N Jefferson St	2019-09-29T00:00:00.0000000
Vize Management Inc	The Phoenix Cocktail Club	ROBERT F KINGS, Agt	Class B Tavern License	160	785 N Jefferson St	2019-09-29T00:00:00.0000000
Bad Gentle LLC	Bad Gentle	ROBERT F KINGS, Agt	Class B Tavern License	160	785 N Jefferson St	2019-09-29T00:00:00.0000000
WELLSJEFFERSON CORPORATION	TAYLOR'S	DANIEL R TAYLOR, Agt	Class B Tavern License	160	785 N Jefferson St	2019-09-29T00:00:00.0000000
Louise's, Inc	Brunch	Morgan K Samsson, Agt	Class B Tavern License	160	800 N Plankinton Av	2020-04-16T00:00:00.0000000
BUCKLEY'S KISKEAM INN, LLC	Louise's	ROBERT C SCHMIDT, JR, Agt	Class B Tavern License	140	801-09 N Cass St	2019-05-18T00:00:00.0000000
MI-KEY'S MILWAUKEE LLC	Buckley's	MICHAEL V BUCKLEY, Agt	Class B Tavern License	65	811 N JEFFERSON ST	2019-06-30T00:00:00.0000000
WOMANS CLUB OF WISCONSIN	MI-KEY'S	Joseph S McLean, Agt	Class B Tavern License	500	813 E MILBOURN AV	2020-02-20T00:00:00.0000000
Crab It Your Way, LLC	WOMANS CLUB OF WISCONSIN	VALERIE M MC DONALD, Agt	Class B Tavern License	240	830 N OLD WORLD THIRD ST	2019-12-21T00:00:00.0000000
THE KING AND I RESTAURANT, INC	Crab It Your Way	Devozzell Hollingsworth, Agt	Class B Tavern License	100	833 N JEFFERSON ST	2019-06-30T00:00:00.0000000
THE KING AND I RESTAURANT, INC	THE KING AND I RESTAURANT	DEREK E PHOUNGPHOL, Agt	Class B Tavern License	100	838 N Old World Third St	2020-01-02T00:00:00.0000000
ELSA'S ON THE PARK, LTD	ELSA'S ON THE PARK	KARL R KOPF, Agt	Class B Tavern License	100	842 N Old World Third St	2019-10-17T00:00:00.0000000
Pazzari & Company, LLC	Pizzeria San Giorgio	GIORGIO G FAZZARI, Agt	Class B Tavern License	180	850 N PLANKINTON AV	2019-05-15T00:00:00.0000000
CALDERONE CLUB	CALDERONE CLUB	GIORGIO G FAZZARI, SP	Class B Tavern License	240	924 E WELLS ST	2019-07-10T00:00:00.0000000
V & V PARTNERS, LLC	BERNHANA	SABAH M LIDDAWAYEH, Agt	Class B Tavern License	200	929 N WATER ST	2019-09-22T00:00:00.0000000
ASTOR RESTAURANT, LLC	ASTOR STREET BAR & GRILLE	JAMES A CADD, Agt	Class B Tavern License	200	950 N OLD WORLD THIRD ST	2019-05-23T00:00:00.0000000
UNIVERSITY CLUB OF MILWAUKEE	UNIVERSITY CLUB OF MILWAUKEE	MATTHEW J BLUCHMAN, Agt	Class B Tavern License	200	1401 N Martin L King Jr DR	2019-07-20T00:00:00.0000000
TUDY-BART, LLC	BACCHUS-A BARTOLOTTA RESTAURANT	JOHN M WISE, Agt	Class B Tavern License	200	777 E WISCONSIN AV	2019-07-20T00:00:00.0000000
SAZAMA'S FINE CATERING, INC	SAZAMA'S FINE CATERING	TIMOTHY G HILBERT, Agt	Class B Tavern License	200	777 E WISCONSIN AV	2019-07-20T00:00:00.0000000
WESTOWN ASSOCIATION OF MILW, INC	WESTOWN ASSOCIATION OF MILW, INC	STACIE J CALLIES, Agt	Class B Tavern License	200	777 E WISCONSIN AV	2019-07-20T00:00:00.0000000
Urban Beets Inc	Urban Beets Cafe & Juicery	Dawn M Balistreri, Agt	Class C Wine Retailer's License	200	777 E WISCONSIN AV	2019-08-02T00:00:00.0000000
Collectivo Coffee Roasters Inc	Collectivo Coffee Roasters Inc	William D Susker, Agt	Class C Wine Retailer's License	200	777 E WISCONSIN AV	2019-07-20T00:00:00.0000000



Friday, June 14, 2019

Licenses Committee Notice of Hearing

MILWAUKEE SCHOOL OF ENGINEERING
1025 N MILWAUKEE St
MILWAUKEE, WI 53202

Date: 6/25/2019
Time: 10:15 AM
Location: Room 301-B, Third Floor, City Hall

The Licenses Committee will consider the following license application:

Class B Tavern License Application
ANDERSON, Darryl L, Agent
Milwaukee School of Engineering at 1025 N MILWAUKEE St

Please note this application may be recommended for denial based on fitness of the location due to concentration of alcohol beverage outlets in the area. If the application is denied for this reason, no other application for an alcohol beverage license for this location shall be recommended for approval by the Licenses Committee within three years of the date of denial unless the applicant has demonstrated a change of circumstances since the prior denial.

If you have any questions, please call (414) 286-2238.





Friday, June 14, 2019



Notice of Public Hearing

ANDERSON, Darryl L, Agent
Milwaukee School of Engineering at 1025 N MILWAUKEE St
Class B Tavern License Application

Tuesday, June 25, 2019 at 10:15 AM

To whom it may concern:

The above application has been made by the above named applicant(s). This requires approval from the Licenses Committee and the Common Council of the City of Milwaukee. The hearing before the Licenses Committee will take place on 6/25/2019 at 10:15 AM, in Room 301-B, Third Floor, City Hall. If you wish, you may provide testimony at the hearing regarding the request; see below for further information. You are not required to attend the hearing. Once the Licenses Committee makes its recommendation, this recommendation is forwarded to the full Common Council for approval at its next regularly scheduled hearing. Please review the information below and if you have further questions regarding this process, please contact the License Division at (414) 286-2238.

Important details for those wishing to provide information for the Licenses Committee to consider when making its recommendation:

1. The license application is scheduled to be heard at the above time. Due to other hearings running longer than scheduled, you may have to wait some time to provide your testimony.
2. You must appear in person and testify as to matters that you have personally experienced or seen. (You cannot provide testimony for your neighbor, parent or anyone else; this is considered hearsay and cannot be considered by the committee.)
3. No letters or petitions can be accepted by the committee (unless the person who wrote the letter or the persons who signed the petition are present at the committee hearing and willing to testify).
4. Persons opposed to the license application are given the opportunity to testify first; supporters may testify after the opponents have finished.
5. When you are called to testify, you will be sworn in and asked to give your name, and address. (If your first and/or last names are uncommon please spell them.)
6. You may then provide testimony.
 - a. Include only information relating to the above license application.
 - b. Include only information you have personally witnessed or seen.
 - c. Provide concise and relevant information detailing how this business has affected or may affect the peaceful enjoyment of your neighborhood.
 - d. If by the time you have the opportunity to testify, the information you wish to share has already been provided to the committee, you may state that you agree with the previous testimony. Redundant or repetitive testimony will not assist the committee in making its recommendation.
7. After giving your testimony, the members of the Licenses Committee and the licensee may ask questions regarding the testimony you have given or other factors relating to the license application.
8. Business Competition is not a valid basis for denial or non-renewal of a license.
Please Note: If you have submitted an objection to the above application your objection cannot be considered by the committee unless you personally testify at the hearing.

OCCUPANT	MAIL ADDRESS	CITY, STATE ZIP
CURRENT OCCUPANT	270 E HIGHLAND AVE 636	MILWAUKEE, WI 53202
CURRENT OCCUPANT	270 E HIGHLAND AVE 637	MILWAUKEE, WI 53202
CURRENT OCCUPANT	270 E HIGHLAND AVE 843	MILWAUKEE, WI 53202
CURRENT OCCUPANT	270 E HIGHLAND AVE 414	MILWAUKEE, WI 53202
CURRENT OCCUPANT	270 E HIGHLAND AVE 247	MILWAUKEE, WI 53202
CURRENT OCCUPANT	270 E HIGHLAND AVE 235	MILWAUKEE, WI 53202
CURRENT OCCUPANT	270 E HIGHLAND AVE 435	MILWAUKEE, WI 53202
CURRENT OCCUPANT	270 E HIGHLAND AVE 217	MILWAUKEE, WI 53202
CURRENT OCCUPANT	270 E HIGHLAND AVE 633	MILWAUKEE, WI 53202
CURRENT OCCUPANT	270 E HIGHLAND AVE 613	MILWAUKEE, WI 53202
CURRENT OCCUPANT	270 E HIGHLAND AVE 1048	MILWAUKEE, WI 53202
CURRENT OCCUPANT	270 E HIGHLAND AVE 642	MILWAUKEE, WI 53202
CURRENT OCCUPANT	270 E HIGHLAND AVE 1011	MILWAUKEE, WI 53202
CURRENT OCCUPANT	270 E HIGHLAND AVE 441	MILWAUKEE, WI 53202
CURRENT OCCUPANT	270 E HIGHLAND AVE 634	MILWAUKEE, WI 53202
CURRENT OCCUPANT	270 E HIGHLAND AVE 1015	MILWAUKEE, WI 53202
CURRENT OCCUPANT	1108 N MILWAUKEE ST 206	MILWAUKEE, WI 53202
CURRENT OCCUPANT	1108 N MILWAUKEE ST 126	MILWAUKEE, WI 53202
CURRENT OCCUPANT	1108 N MILWAUKEE ST 214	MILWAUKEE, WI 53202
CURRENT OCCUPANT	1108 N MILWAUKEE ST 257	MILWAUKEE, WI 53202
CURRENT OCCUPANT	1108 N MILWAUKEE ST 361	MILWAUKEE, WI 53202
CURRENT OCCUPANT	1108 N MILWAUKEE ST 202	MILWAUKEE, WI 53202
CURRENT OCCUPANT	1108 N MILWAUKEE ST 157	MILWAUKEE, WI 53202
CURRENT OCCUPANT	1108 N MILWAUKEE ST 246	MILWAUKEE, WI 53202
CURRENT OCCUPANT	1108 N MILWAUKEE ST 348	MILWAUKEE, WI 53202
CURRENT OCCUPANT	1108 N MILWAUKEE ST 231	MILWAUKEE, WI 53202
CURRENT OCCUPANT	1108 N MILWAUKEE ST 310	MILWAUKEE, WI 53202
CURRENT OCCUPANT	270 E HIGHLAND AVE 422	MILWAUKEE, WI 53202
CURRENT OCCUPANT	270 E HIGHLAND AVE 616	MILWAUKEE, WI 53202
CURRENT OCCUPANT	1108 N MILWAUKEE ST 346	MILWAUKEE, WI 53202
CURRENT OCCUPANT	1108 N MILWAUKEE ST 145	MILWAUKEE, WI 53202
CURRENT OCCUPANT	270 E HIGHLAND AVE 423	MILWAUKEE, WI 53202
CURRENT OCCUPANT	270 E HIGHLAND AVE 1035	MILWAUKEE, WI 53202
CURRENT OCCUPANT	270 E HIGHLAND AVE 246	MILWAUKEE, WI 53202
CURRENT OCCUPANT	270 E HIGHLAND AVE 714	MILWAUKEE, WI 53202
CURRENT OCCUPANT	270 E HIGHLAND AVE 1132	MILWAUKEE, WI 53202
CURRENT OCCUPANT	270 E HIGHLAND AVE 412	MILWAUKEE, WI 53202
CURRENT OCCUPANT	270 E HIGHLAND AVE 841	MILWAUKEE, WI 53202
CURRENT OCCUPANT	270 E HIGHLAND AVE 1031	MILWAUKEE, WI 53202
CURRENT OCCUPANT	270 E HIGHLAND AVE 241	MILWAUKEE, WI 53202
CURRENT OCCUPANT	270 E HIGHLAND AVE 114	MILWAUKEE, WI 53202
CURRENT OCCUPANT	270 E HIGHLAND AVE 813	MILWAUKEE, WI 53202
CURRENT OCCUPANT	270 E HIGHLAND AVE 224	MILWAUKEE, WI 53202
CURRENT OCCUPANT	270 E HIGHLAND AVE 612	MILWAUKEE, WI 53202
CURRENT OCCUPANT	270 E HIGHLAND AVE 221	MILWAUKEE, WI 53202
CURRENT OCCUPANT	270 E HIGHLAND AVE 1045	MILWAUKEE, WI 53202

CURRENT OCCUPANT	270 E HIGHLAND AVE 1025	MILWAUKEE, WI 53202
CURRENT OCCUPANT	1108 N MILWAUKEE ST 320	MILWAUKEE, WI 53202
CURRENT OCCUPANT	1108 N MILWAUKEE ST 224	MILWAUKEE, WI 53202
CURRENT OCCUPANT	1108 N MILWAUKEE ST 315	MILWAUKEE, WI 53202
CURRENT OCCUPANT	1108 N MILWAUKEE ST 128	MILWAUKEE, WI 53202
CURRENT OCCUPANT	1108 N MILWAUKEE ST 133	MILWAUKEE, WI 53202
CURRENT OCCUPANT	1108 N MILWAUKEE ST 161	MILWAUKEE, WI 53202
CURRENT OCCUPANT	1108 N MILWAUKEE ST 319	MILWAUKEE, WI 53202
CURRENT OCCUPANT	1108 N MILWAUKEE ST 217	MILWAUKEE, WI 53202
CURRENT OCCUPANT	1108 N MILWAUKEE ST 356	MILWAUKEE, WI 53202
CURRENT OCCUPANT	1108 N MILWAUKEE ST 110	MILWAUKEE, WI 53202
CURRENT OCCUPANT	1108 N MILWAUKEE ST 326	MILWAUKEE, WI 53202
CURRENT OCCUPANT	1108 N MILWAUKEE ST 108	MILWAUKEE, WI 53202
CURRENT OCCUPANT	1108 N MILWAUKEE ST 210	MILWAUKEE, WI 53202
CURRENT OCCUPANT	270 E HIGHLAND AVE 825	MILWAUKEE, WI 53202
CURRENT OCCUPANT	270 E HIGHLAND AVE 932	MILWAUKEE, WI 53202
CURRENT OCCUPANT	270 E HIGHLAND AVE 831	MILWAUKEE, WI 53202
CURRENT OCCUPANT	270 E HIGHLAND AVE 515	MILWAUKEE, WI 53202
CURRENT OCCUPANT	270 E HIGHLAND AVE 1012	MILWAUKEE, WI 53202
CURRENT OCCUPANT	270 E HIGHLAND AVE 715	MILWAUKEE, WI 53202
CURRENT OCCUPANT	270 E HIGHLAND AVE 443	MILWAUKEE, WI 53202
CURRENT OCCUPANT	270 E HIGHLAND AVE 213	MILWAUKEE, WI 53202
CURRENT OCCUPANT	270 E HIGHLAND AVE 821	MILWAUKEE, WI 53202
CURRENT OCCUPANT	270 E HIGHLAND AVE 1046	MILWAUKEE, WI 53202
CURRENT OCCUPANT	270 E HIGHLAND AVE 1022	MILWAUKEE, WI 53202
CURRENT OCCUPANT	270 E HIGHLAND AVE 647	MILWAUKEE, WI 53202
CURRENT OCCUPANT	270 E HIGHLAND AVE 812	MILWAUKEE, WI 53202
CURRENT OCCUPANT	270 E HIGHLAND AVE 314	MILWAUKEE, WI 53202
CURRENT OCCUPANT	270 E HIGHLAND AVE 835	MILWAUKEE, WI 53202
CURRENT OCCUPANT	270 E HIGHLAND AVE 1013	MILWAUKEE, WI 53202
CURRENT OCCUPANT	270 E HIGHLAND AVE 237	MILWAUKEE, WI 53202
CURRENT OCCUPANT	270 E HIGHLAND AVE 625	MILWAUKEE, WI 53202
CURRENT OCCUPANT	270 E HIGHLAND AVE 644	MILWAUKEE, WI 53202
CURRENT OCCUPANT	270 E HIGHLAND AVE 411	MILWAUKEE, WI 53202
CURRENT OCCUPANT	270 E HIGHLAND AVE 615	MILWAUKEE, WI 53202
CURRENT OCCUPANT	270 E HIGHLAND AVE 935	MILWAUKEE, WI 53202
CURRENT OCCUPANT	270 E HIGHLAND AVE 815	MILWAUKEE, WI 53202
CURRENT OCCUPANT	270 E HIGHLAND AVE 1042	MILWAUKEE, WI 53202
CURRENT OCCUPANT	1108 N MILWAUKEE ST 261	MILWAUKEE, WI 53202
CURRENT OCCUPANT	1108 N MILWAUKEE ST 134	MILWAUKEE, WI 53202
CURRENT OCCUPANT	1108 N MILWAUKEE ST 235	MILWAUKEE, WI 53202
CURRENT OCCUPANT	1108 N MILWAUKEE ST 213	MILWAUKEE, WI 53202
CURRENT OCCUPANT	1108 N MILWAUKEE ST 236	MILWAUKEE, WI 53202
CURRENT OCCUPANT	1108 N MILWAUKEE ST 258	MILWAUKEE, WI 53202
CURRENT OCCUPANT	1108 N MILWAUKEE ST 150	MILWAUKEE, WI 53202
CURRENT OCCUPANT	1108 N MILWAUKEE ST 127	MILWAUKEE, WI 53202
CURRENT OCCUPANT	1108 N MILWAUKEE ST 336	MILWAUKEE, WI 53202

CURRENT OCCUPANT	270 E HIGHLAND AVE 437	MILWAUKEE, WI 53202
CURRENT OCCUPANT	270 E HIGHLAND AVE 844	MILWAUKEE, WI 53202
CURRENT OCCUPANT	270 E HIGHLAND AVE 1134	MILWAUKEE, WI 53202
CURRENT OCCUPANT	270 E HIGHLAND AVE 645	MILWAUKEE, WI 53202
CURRENT OCCUPANT	270 E HIGHLAND AVE 626	MILWAUKEE, WI 53202
CURRENT OCCUPANT	1108 N MILWAUKEE ST 227	MILWAUKEE, WI 53202
CURRENT OCCUPANT	1108 N MILWAUKEE ST 124	MILWAUKEE, WI 53202
CURRENT OCCUPANT	1108 N MILWAUKEE ST 111	MILWAUKEE, WI 53202
CURRENT OCCUPANT	270 E HIGHLAND AVE 712	MILWAUKEE, WI 53202
CURRENT OCCUPANT	270 E HIGHLAND AVE 226	MILWAUKEE, WI 53202
CURRENT OCCUPANT	270 E HIGHLAND AVE 915	MILWAUKEE, WI 53202
CURRENT OCCUPANT	270 E HIGHLAND AVE 113	MILWAUKEE, WI 53202
CURRENT OCCUPANT	270 E HIGHLAND AVE 211	MILWAUKEE, WI 53202
CURRENT OCCUPANT	270 E HIGHLAND AVE 823	MILWAUKEE, WI 53202
CURRENT OCCUPANT	270 E HIGHLAND AVE 937	MILWAUKEE, WI 53202
CURRENT OCCUPANT	270 E HIGHLAND AVE 826	MILWAUKEE, WI 53202
CURRENT OCCUPANT	270 E HIGHLAND AVE 834	MILWAUKEE, WI 53202
CURRENT OCCUPANT	270 E HIGHLAND AVE 1033	MILWAUKEE, WI 53202
CURRENT OCCUPANT	270 E HIGHLAND AVE 631	MILWAUKEE, WI 53202
CURRENT OCCUPANT	270 E HIGHLAND AVE 234	MILWAUKEE, WI 53202
CURRENT OCCUPANT	270 E HIGHLAND AVE 837	MILWAUKEE, WI 53202
CURRENT OCCUPANT	270 E HIGHLAND AVE 1137	MILWAUKEE, WI 53202
CURRENT OCCUPANT	270 E HIGHLAND AVE 646	MILWAUKEE, WI 53202
CURRENT OCCUPANT	270 E HIGHLAND AVE 244	MILWAUKEE, WI 53202
CURRENT OCCUPANT	270 E HIGHLAND AVE 811	MILWAUKEE, WI 53202
CURRENT OCCUPANT	270 E HIGHLAND AVE 415	MILWAUKEE, WI 53202
CURRENT OCCUPANT	1108 N MILWAUKEE ST 208	MILWAUKEE, WI 53202
CURRENT OCCUPANT	1108 N MILWAUKEE ST 136	MILWAUKEE, WI 53202
CURRENT OCCUPANT	1108 N MILWAUKEE ST 212	MILWAUKEE, WI 53202
CURRENT OCCUPANT	1108 N MILWAUKEE ST 232	MILWAUKEE, WI 53202
CURRENT OCCUPANT	1108 N MILWAUKEE ST 314	MILWAUKEE, WI 53202
CURRENT OCCUPANT	1108 N MILWAUKEE ST 234	MILWAUKEE, WI 53202
CURRENT OCCUPANT	1108 N MILWAUKEE ST 256	MILWAUKEE, WI 53202
CURRENT OCCUPANT	1108 N MILWAUKEE ST 114	MILWAUKEE, WI 53202
CURRENT OCCUPANT	1108 N MILWAUKEE ST 245	MILWAUKEE, WI 53202
CURRENT OCCUPANT	1108 N MILWAUKEE ST 250	MILWAUKEE, WI 53202
CURRENT OCCUPANT	1108 N MILWAUKEE ST 338	MILWAUKEE, WI 53202
CURRENT OCCUPANT	1108 N MILWAUKEE ST 247	MILWAUKEE, WI 53202
CURRENT OCCUPANT	1108 N MILWAUKEE ST 259	MILWAUKEE, WI 53202
CURRENT OCCUPANT	270 E HIGHLAND AVE 421	MILWAUKEE, WI 53202
CURRENT OCCUPANT	270 E HIGHLAND AVE 1036	MILWAUKEE, WI 53202
CURRENT OCCUPANT	1108 N MILWAUKEE ST 350	MILWAUKEE, WI 53202
CURRENT OCCUPANT	1108 N MILWAUKEE ST 331	MILWAUKEE, WI 53202
CURRENT OCCUPANT	270 E HIGHLAND AVE 1021	MILWAUKEE, WI 53202
CURRENT OCCUPANT	270 E HIGHLAND AVE 836	MILWAUKEE, WI 53202
CURRENT OCCUPANT	270 E HIGHLAND AVE 623	MILWAUKEE, WI 53202
CURRENT OCCUPANT	270 E HIGHLAND AVE 641	MILWAUKEE, WI 53202

CURRENT OCCUPANT	270 E HIGHLAND AVE 432	MILWAUKEE, WI 53202
CURRENT OCCUPANT	270 E HIGHLAND AVE 448	MILWAUKEE, WI 53202
CURRENT OCCUPANT	270 E HIGHLAND AVE 934	MILWAUKEE, WI 53202
CURRENT OCCUPANT	270 E HIGHLAND AVE 846	MILWAUKEE, WI 53202
CURRENT OCCUPANT	270 E HIGHLAND AVE 416	MILWAUKEE, WI 53202
CURRENT OCCUPANT	270 E HIGHLAND AVE 1016	MILWAUKEE, WI 53202
CURRENT OCCUPANT	270 E HIGHLAND AVE 635	MILWAUKEE, WI 53202
CURRENT OCCUPANT	270 E HIGHLAND AVE 842	MILWAUKEE, WI 53202
CURRENT OCCUPANT	270 E HIGHLAND AVE 822	MILWAUKEE, WI 53202
CURRENT OCCUPANT	270 E HIGHLAND AVE 1041	MILWAUKEE, WI 53202
CURRENT OCCUPANT	270 E HIGHLAND AVE 1024	MILWAUKEE, WI 53202
CURRENT OCCUPANT	1108 N MILWAUKEE ST 129	MILWAUKEE, WI 53202
CURRENT OCCUPANT	1108 N MILWAUKEE ST 120	MILWAUKEE, WI 53202
CURRENT OCCUPANT	1108 N MILWAUKEE ST 154	MILWAUKEE, WI 53202
CURRENT OCCUPANT	1108 N MILWAUKEE ST 327	MILWAUKEE, WI 53202
CURRENT OCCUPANT	1108 N MILWAUKEE ST 308	MILWAUKEE, WI 53202
CURRENT OCCUPANT	1108 N MILWAUKEE ST 329	MILWAUKEE, WI 53202
CURRENT OCCUPANT	1108 N MILWAUKEE ST 332	MILWAUKEE, WI 53202
CURRENT OCCUPANT	1108 N MILWAUKEE ST 358	MILWAUKEE, WI 53202
CURRENT OCCUPANT	1108 N MILWAUKEE ST 334	MILWAUKEE, WI 53202
CURRENT OCCUPANT	1108 N MILWAUKEE ST 342	MILWAUKEE, WI 53202
CURRENT OCCUPANT	1108 N MILWAUKEE ST 328	MILWAUKEE, WI 53202
CURRENT OCCUPANT	1108 N MILWAUKEE ST 219	MILWAUKEE, WI 53202
CURRENT OCCUPANT	1108 N MILWAUKEE ST 149	MILWAUKEE, WI 53202
CURRENT OCCUPANT	270 E HIGHLAND AVE 215	MILWAUKEE, WI 53202
CURRENT OCCUPANT	270 E HIGHLAND AVE 622	MILWAUKEE, WI 53202
CURRENT OCCUPANT	1108 N MILWAUKEE ST 333	MILWAUKEE, WI 53202
CURRENT OCCUPANT	1108 N MILWAUKEE ST 118	MILWAUKEE, WI 53202
CURRENT OCCUPANT	270 E HIGHLAND AVE 436	MILWAUKEE, WI 53202
CURRENT OCCUPANT	270 E HIGHLAND AVE 315	MILWAUKEE, WI 53202
CURRENT OCCUPANT	270 E HIGHLAND AVE 1044	MILWAUKEE, WI 53202
CURRENT OCCUPANT	270 E HIGHLAND AVE 1047	MILWAUKEE, WI 53202
CURRENT OCCUPANT	270 E HIGHLAND AVE 233	MILWAUKEE, WI 53202
CURRENT OCCUPANT	270 E HIGHLAND AVE 231	MILWAUKEE, WI 53202
CURRENT OCCUPANT	270 E HIGHLAND AVE 223	MILWAUKEE, WI 53202
CURRENT OCCUPANT	270 E HIGHLAND AVE 444	MILWAUKEE, WI 53202
CURRENT OCCUPANT	270 E HIGHLAND AVE 1136	MILWAUKEE, WI 53202
CURRENT OCCUPANT	270 E HIGHLAND AVE 115	MILWAUKEE, WI 53202
CURRENT OCCUPANT	270 E HIGHLAND AVE 433	MILWAUKEE, WI 53202
CURRENT OCCUPANT	270 E HIGHLAND AVE 111	MILWAUKEE, WI 53202
CURRENT OCCUPANT	270 E HIGHLAND AVE 824	MILWAUKEE, WI 53202
CURRENT OCCUPANT	270 E HIGHLAND AVE 245	MILWAUKEE, WI 53202
CURRENT OCCUPANT	270 E HIGHLAND AVE 643	MILWAUKEE, WI 53202
CURRENT OCCUPANT	270 E HIGHLAND AVE 621	MILWAUKEE, WI 53202
CURRENT OCCUPANT	270 E HIGHLAND AVE 611	MILWAUKEE, WI 53202
CURRENT OCCUPANT	270 E HIGHLAND AVE 434	MILWAUKEE, WI 53202
CURRENT OCCUPANT	270 E HIGHLAND AVE 413	MILWAUKEE, WI 53202

CURRENT OCCUPANT	270 E HIGHLAND AVE 1032	MILWAUKEE, WI 53202
CURRENT OCCUPANT	270 E HIGHLAND AVE 936	MILWAUKEE, WI 53202
CURRENT OCCUPANT	270 E HIGHLAND AVE 112	MILWAUKEE, WI 53202
CURRENT OCCUPANT	270 E HIGHLAND AVE 514	MILWAUKEE, WI 53202
CURRENT OCCUPANT	1108 N MILWAUKEE ST 226	MILWAUKEE, WI 53202
CURRENT OCCUPANT	1108 N MILWAUKEE ST 312	MILWAUKEE, WI 53202
CURRENT OCCUPANT	1108 N MILWAUKEE ST 317	MILWAUKEE, WI 53202
CURRENT OCCUPANT	1108 N MILWAUKEE ST 146	MILWAUKEE, WI 53202
CURRENT OCCUPANT	1108 N MILWAUKEE ST 242	MILWAUKEE, WI 53202
CURRENT OCCUPANT	1108 N MILWAUKEE ST 158	MILWAUKEE, WI 53202
CURRENT OCCUPANT	1108 N MILWAUKEE ST 254	MILWAUKEE, WI 53202
CURRENT OCCUPANT	1108 N MILWAUKEE ST 306	MILWAUKEE, WI 53202
CURRENT OCCUPANT	1108 N MILWAUKEE ST 115	MILWAUKEE, WI 53202
CURRENT OCCUPANT	1108 N MILWAUKEE ST 345	MILWAUKEE, WI 53202
CURRENT OCCUPANT	1108 N MILWAUKEE ST 156	MILWAUKEE, WI 53202
CURRENT OCCUPANT	1108 N MILWAUKEE ST 262	MILWAUKEE, WI 53202
CURRENT OCCUPANT	1108 N MILWAUKEE ST 106	MILWAUKEE, WI 53202
CURRENT OCCUPANT	1108 N MILWAUKEE ST 357	MILWAUKEE, WI 53202
CURRENT OCCUPANT	1108 N MILWAUKEE ST 324	MILWAUKEE, WI 53202
CURRENT OCCUPANT	270 E HIGHLAND AVE 1037	MILWAUKEE, WI 53202
CURRENT OCCUPANT	270 E HIGHLAND AVE 225	MILWAUKEE, WI 53202
CURRENT OCCUPANT	270 E HIGHLAND AVE 236	MILWAUKEE, WI 53202
CURRENT OCCUPANT	270 E HIGHLAND AVE 716	MILWAUKEE, WI 53202
CURRENT OCCUPANT	270 E HIGHLAND AVE 445	MILWAUKEE, WI 53202
CURRENT OCCUPANT	270 E HIGHLAND AVE 848	MILWAUKEE, WI 53202
CURRENT OCCUPANT	270 E HIGHLAND AVE 1242	MILWAUKEE, WI 53202
CURRENT OCCUPANT	270 E HIGHLAND AVE 713	MILWAUKEE, WI 53202
CURRENT OCCUPANT	270 E HIGHLAND AVE 232	MILWAUKEE, WI 53202
CURRENT OCCUPANT	270 E HIGHLAND AVE 512	MILWAUKEE, WI 53202
CURRENT OCCUPANT	270 E HIGHLAND AVE 214	MILWAUKEE, WI 53202
CURRENT OCCUPANT	270 E HIGHLAND AVE 1023	MILWAUKEE, WI 53202
CURRENT OCCUPANT	270 E HIGHLAND AVE 516	MILWAUKEE, WI 53202
CURRENT OCCUPANT	270 E HIGHLAND AVE 243	MILWAUKEE, WI 53202
CURRENT OCCUPANT	270 E HIGHLAND AVE 632	MILWAUKEE, WI 53202
CURRENT OCCUPANT	270 E HIGHLAND AVE 624	MILWAUKEE, WI 53202
CURRENT OCCUPANT	270 E HIGHLAND AVE 816	MILWAUKEE, WI 53202
CURRENT OCCUPANT	270 E HIGHLAND AVE 447	MILWAUKEE, WI 53202
CURRENT OCCUPANT	270 E HIGHLAND AVE 1226	MILWAUKEE, WI 53202
CURRENT OCCUPANT	270 E HIGHLAND AVE 845	MILWAUKEE, WI 53202
CURRENT OCCUPANT	270 E HIGHLAND AVE 832	MILWAUKEE, WI 53202
CURRENT OCCUPANT	270 E HIGHLAND AVE 424	MILWAUKEE, WI 53202
CURRENT OCCUPANT	270 E HIGHLAND AVE 248	MILWAUKEE, WI 53202
CURRENT OCCUPANT	270 E HIGHLAND AVE 614	MILWAUKEE, WI 53202
CURRENT OCCUPANT	270 E HIGHLAND AVE 216	MILWAUKEE, WI 53202
CURRENT OCCUPANT	1108 N MILWAUKEE ST 248	MILWAUKEE, WI 53202
CURRENT OCCUPANT	1108 N MILWAUKEE ST 311	MILWAUKEE, WI 53202
CURRENT OCCUPANT	1108 N MILWAUKEE ST 113	MILWAUKEE, WI 53202

CURRENT OCCUPANT	1108 N MILWAUKEE ST 135	MILWAUKEE, WI 53202
CURRENT OCCUPANT	1108 N MILWAUKEE ST 140	MILWAUKEE, WI 53202
CURRENT OCCUPANT	1108 N MILWAUKEE ST 240	MILWAUKEE, WI 53202
CURRENT OCCUPANT	1108 N MILWAUKEE ST 335	MILWAUKEE, WI 53202
CURRENT OCCUPANT	1108 N MILWAUKEE ST 159	MILWAUKEE, WI 53202
CURRENT OCCUPANT	1108 N MILWAUKEE ST 147	MILWAUKEE, WI 53202
CURRENT OCCUPANT	1108 N MILWAUKEE ST 211	MILWAUKEE, WI 53202
CURRENT OCCUPANT	1108 N MILWAUKEE ST 228	MILWAUKEE, WI 53202
CURRENT OCCUPANT	1108 N MILWAUKEE ST 238	MILWAUKEE, WI 53202
CURRENT OCCUPANT	1108 N MILWAUKEE ST 218	MILWAUKEE, WI 53202
CURRENT OCCUPANT	1108 N MILWAUKEE ST 349	MILWAUKEE, WI 53202
CURRENT OCCUPANT	1108 N MILWAUKEE ST 220	MILWAUKEE, WI 53202
CURRENT OCCUPANT	1108 N MILWAUKEE ST 148	MILWAUKEE, WI 53202
CURRENT OCCUPANT	1108 N MILWAUKEE ST 229	MILWAUKEE, WI 53202
CURRENT OCCUPANT	270 E HIGHLAND AVE 814	MILWAUKEE, WI 53202
CURRENT OCCUPANT	270 E HIGHLAND AVE 931	MILWAUKEE, WI 53202
CURRENT OCCUPANT	270 E HIGHLAND AVE 847	MILWAUKEE, WI 53202
CURRENT OCCUPANT	1108 N MILWAUKEE ST 119	MILWAUKEE, WI 53202
CURRENT OCCUPANT	1108 N MILWAUKEE ST 249	MILWAUKEE, WI 53202
CURRENT OCCUPANT	270 E HIGHLAND AVE 1224	MILWAUKEE, WI 53202
CURRENT OCCUPANT	270 E HIGHLAND AVE 222	MILWAUKEE, WI 53202
CURRENT OCCUPANT	270 E HIGHLAND AVE 1246	MILWAUKEE, WI 53202
CURRENT OCCUPANT	270 E HIGHLAND AVE 212	MILWAUKEE, WI 53202
CURRENT OCCUPANT	270 E HIGHLAND AVE 1043	MILWAUKEE, WI 53202
CURRENT OCCUPANT	270 E HIGHLAND AVE 1244	MILWAUKEE, WI 53202
CURRENT OCCUPANT	270 E HIGHLAND AVE 442	MILWAUKEE, WI 53202
CURRENT OCCUPANT	270 E HIGHLAND AVE 425	MILWAUKEE, WI 53202
CURRENT OCCUPANT	270 E HIGHLAND AVE 513	MILWAUKEE, WI 53202
CURRENT OCCUPANT	270 E HIGHLAND AVE 1026	MILWAUKEE, WI 53202
CURRENT OCCUPANT	270 E HIGHLAND AVE 916	MILWAUKEE, WI 53202
CURRENT OCCUPANT	270 E HIGHLAND AVE 431	MILWAUKEE, WI 53202
CURRENT OCCUPANT	270 E HIGHLAND AVE 316	MILWAUKEE, WI 53202
CURRENT OCCUPANT	270 E HIGHLAND AVE 914	MILWAUKEE, WI 53202
CURRENT OCCUPANT	270 E HIGHLAND AVE 426	MILWAUKEE, WI 53202
CURRENT OCCUPANT	270 E HIGHLAND AVE 1034	MILWAUKEE, WI 53202
CURRENT OCCUPANT	1108 N MILWAUKEE ST 233	MILWAUKEE, WI 53202
CURRENT OCCUPANT	1108 N MILWAUKEE ST 215	MILWAUKEE, WI 53202
CURRENT OCCUPANT	1108 N MILWAUKEE ST 112	MILWAUKEE, WI 53202
CURRENT OCCUPANT	1108 N MILWAUKEE ST 302	MILWAUKEE, WI 53202
CURRENT OCCUPANT	1108 N MILWAUKEE ST 362	MILWAUKEE, WI 53202
CURRENT OCCUPANT	1108 N MILWAUKEE ST 138	MILWAUKEE, WI 53202
CURRENT OCCUPANT	1108 N MILWAUKEE ST 340	MILWAUKEE, WI 53202
CURRENT OCCUPANT	1108 N MILWAUKEE ST 132	MILWAUKEE, WI 53202
CURRENT OCCUPANT	1108 N MILWAUKEE ST 318	MILWAUKEE, WI 53202
CURRENT OCCUPANT	1108 N MILWAUKEE ST 131	MILWAUKEE, WI 53202
CURRENT OCCUPANT	1108 N MILWAUKEE ST 313	MILWAUKEE, WI 53202
CURRENT OCCUPANT	1108 N MILWAUKEE ST 354	MILWAUKEE, WI 53202

CURRENT OCCUPANT	270 E HIGHLAND AVE 446	MILWAUKEE, WI 53202
CURRENT OCCUPANT	270 E HIGHLAND AVE 648	MILWAUKEE, WI 53202
CURRENT OCCUPANT	1108 N MILWAUKEE ST 347	MILWAUKEE, WI 53202
CURRENT OCCUPANT	1108 N MILWAUKEE ST 117	MILWAUKEE, WI 53202
CURRENT OCCUPANT	1108 N MILWAUKEE ST 359	MILWAUKEE, WI 53202

Total Records: 286

Radius: 250.0 feet and Center of Circle: 1025 N Milwaukee St



BUSINESS LICENSE PLAN OF OPERATION

ccl-busplan 3/15/18

Office of the City Clerk License Division
200 E. Wells St. Room 105, Milwaukee, WI 53202
(414) 286-2238 www.milwaukee.gov/license e-mail address: license@milwaukee.gov

1. Type of Business

- Applying for: Extended Hours (12AM to 5AM) - If a food establishment, check all that apply: Delivery Drive Thru Dining Room
 Self Service Laundry Massage Establishment Filling Station
 Other (supplemental application for specific license also required)

Provide a detailed description of the type of business you plan on operating:

Computational Science building for University

Do you have any experience operating this type of business? No Yes If yes, explain: *MSOE has 16 other buildings*

2. Business Operations

- a. Proposed Opening Date: 9/1/2019
- b. Is this premise under construction? No Yes If yes, list estimated completion date: 8/23/2019
- c. Is this a franchise? No Yes
- d. Is this premises currently licensed? No Yes If yes, list type of license: _____
- e. Is the current licensee operating? No Yes If no, list date closed: _____
- f. Do you have future plans for other businesses, licenses or permits at this location? No Yes
If yes, explain: _____
- g. Have you previously held an Extended Hours License in Milwaukee? No Yes
If yes, list address(es): _____
- h. Are other businesses operating in the same building? No Yes If yes, describe: _____

3. Litter & Noise

- a. How are grounds kept clean? Sweep Pressure Wash Pick Up Litter Other: *Other duties groundskeeper DEEMS NECESSARY*
- b. How often will grounds be cleaned? Daily Weekly As Needed Monthly Other: _____
- c. Grounds cleaned by: Licensee Building Owner Employees Hired Maintenance Other: _____
- d. How are noise issues prevented and/or addressed? Security Manager approaches customer(s) Call Police
 Signs Posted Other: _____
- e. Will a sound amplification system be used? No Yes If yes, describe: _____

4. Smoking & Sanitation

- a. Are there designated outdoor smoking areas? No Yes If yes, describe: *NORTHWEST SIDE OF BUILDING*
- b. Number of Garbage Cans: Inside: 24 Locations: ALL FLOORS
Outside: 6 Locations: NORTH, SOUTH, WEST EXITS
- c. Is a crowd control barrier used? No Yes If yes, describe: _____
- d. How many restrooms are on the premises? 8
- e. Name of solid waste contractor: Advanced Disposal Waste Management Other: _____

5. Security

- a. Are there onsite parking spaces? No Yes If yes, how many? 60 and describe the parking security plan: Security Cameras, Campus security patrols All buildings 24 Hours A Day, every day
- b. Is there a loading zone? No Yes If yes, describe the loading area security plan: Security Cameras, Restricted Access to Approved personnel
- c. Will you have security personnel on premise? No Yes If yes, how many? 5-6 on campus and answer the following:
 What are their responsibilities? Patrol the campus, respond to calls for service
 Is security equipment used? No Yes If yes, describe RADIOS, CAMERAS, BATTONS
 List their licensing, certification, or training credentials Quarterly training by certified professional
- d. Will there be security cameras? No Yes If yes, how many? 46 and list locations: All entrances and every floor throughout the building
- e. Will searches/identification checks be done upon entry? No Yes If yes, describe _____

6. Percentage of Sales (must total 100%)

Alcohol <u>5</u> %	Food <u>95</u> %	Secondhand Merchandise _____ %	Precious Metals & Gems _____ %
Entertainment _____ %	Cigarettes _____ %	_____ %	_____ %
Pawnbroker Activity _____ %	Salvaged Materials _____ % (such as scrap metal)	Personal Services (such as tattoo, body piercing, salon, tailor, tanning, etc.) _____ %	Other _____ % Describe: _____

7. Businesses/Licenses on the Premises (check all that apply):

Type 1

- Full Service Restaurant Cafe/Coffee Shop Deli or Fast Food Restaurant Private/Fraternal/Veterans Club
- Night Club Tavern Cocktail Lounge Teen Club
- Banquet Hall Sports Facility Bowling Alley
- Hotel/Motel : Number of Floors: _____ Rooming House: Number of Floors: _____
 Number of Rooms: _____ Number of Rooms: _____

Type 2

- Liquor Store Corner Store Supermarket Convenience Store
- Gas Station Amusement/Phonograph Distributor Recycling, Salvage or Towing
- Used Car Dealer Personal Service Establishment
(such as tattoo business, hair salon, tailor, etc.) Recording Studio

What other licenses/permits will you hold at this location? (check all that apply)

- Occupancy Permit Cigarette & Tobacco Gas Station Extended Hours Class "B" Tavern Weights & Measures
- Secondhand Dealer Precious Metal & Gem Other: _____

8. Legal Capacity (only if a Type 1 premises in #7 above)

Capacity _____ (Call the Milwaukee Development Center at 414-286-8211 if you have questions.)

9. Premises Description

- a. Identify all area(s) of the premises that will be used in operating this business (include areas used only for storage):
 1st Floor 2nd Floor Basement Storage Patio Beer Garden Sidewalk Café Deck Rooftop
 Other: Describe: _____
- b. Describe Location: Major Thoroughfare Secondary Street Other: _____
- c. Nearest Major Cross Street: Juneau Avenue (North), State Street (South)
- d. Describe Building: Free Standing Building Strip Mall Other: _____
- e. Describe Premises Structure: Single Story Multi-Story - # of Stories 4 Other: _____
- f. Describe Surrounding Area: Commercial Residential Industrial Other: MSOE Campus
- g. Building Owner Name: Milwaukee School of Engineering Phone Number: 414-277-7129
 Business Owner Address: 1025 North Broadway Milwaukee, WI 53202

10. Hours of Operation & Customers

Will customers be entering the premises? No Yes

Day of the Week	Proposed Hours of Operation:		Estimated Number of Customers expected each day	Potential Age Range of Customers	Class B Tavern Applicant Only: Age Restriction (If none, write 'None')
	Open Time (include a.m. or p.m.)	Close Time (include a.m. or p.m.)			
Sunday	—	—	0	18-80	NONE
Monday	7:00 AM	10:00 PM	25-100	"	"
Tuesday	"	"	" "	"	"
Wednesday	"	"	" "	"	"
Thursday	"	"	" "	"	"
Friday	"	"	" "	"	"
Saturday	"	10:00 PM	"	"	"

An Extended Hours Establishment License is required for any convenience store, filling station, personal service establishment (such as tattoo, body piercing, salon, tailor, tanning, etc.), recording studio or restaurant which is open between the hours of 12:00 a.m. and 5:00 a.m.

Alcohol Establishments Class A: 8:00 am to 9:00 pm Sunday thru Saturday
 Permitted Hours of Operation: Class B: 6:00 am to 2:00 am Sunday thru Thursday, 6:00 am to 2:30 am Friday & Saturday

Entertainment Outdoor Closing Hours: 10:00pm Sunday-Thursday; 12:00am Friday & Saturday; unless a different time, either earlier or later, is established by the Common Council in its approval of the licensee's plan of operation.

11. Signature(s)

Kevin Moerin VP of Operations Kevin A. Moerin
 Signature of Sole Proprietor, Partner, or 20% or more Shareholder
 (If there are no 20% or more shareholders, Corporate Officer-print name/title and sign)

 Signature of additional partner or 20% or more shareholder

See Application Information for a complete list of all required application forms.



ALCOHOL BEVERAGE & PUBLIC ENTERTAINMENT PREMISES SUPPLEMENTAL APPLICATION

Office of the City Clerk License Division
200 E. Wells St. Room 105, Milwaukee, WI 53202
(414) 286-2238 e-mail address: license@milwaukee.gov www.milwaukee.gov/license

Legal Entity Name: <u>Milwaukee School of Engineering</u>
Premise Address: <u>1025 North Milwaukee Street</u>
Proximity of Premises to Church, School, Daycare Center or Hospital
Is the building within 300 feet of any church, school, daycare center or hospital? <input checked="" type="checkbox"/> No <input type="checkbox"/> Yes
"Service Bar Only" Designation
If applying for Class B or C license, are you applying for "Service Bar Only"? <input checked="" type="checkbox"/> No <input type="checkbox"/> Yes Service Bar Only means customers cannot sit at the bar. Alcohol is served to employees who serve patrons seated at tables. No stools, chairs or other articles of furniture shall be placed at the service bar for patrons to sit upon.
Business Information
a) Are you taking out this application for anyone that may not be eligible for a license? <input checked="" type="checkbox"/> No <input type="checkbox"/> Yes If yes, list their name and address: _____
b) Will the agent, a partner or the individual licensee be conducting the day-to-day operations of the business? <input type="checkbox"/> No <input checked="" type="checkbox"/> Yes If no, list the name and address of the person(s) who will: _____
Class B Applicants: If the agent, a partner or the individual licensee will not be conducting the day-to-day operations of the business, the person(s) listed above must obtain a Class B Managers license.
c) Does anyone else have money invested or any other interest in this business? <input checked="" type="checkbox"/> No <input type="checkbox"/> Yes If yes, explain: _____
d) Have you made an agreement with anyone to repay any loan or any other payments based upon income from the business? <input checked="" type="checkbox"/> No <input type="checkbox"/> Yes If yes, list name and address: _____
Proof of Ownership, Lease, or Offer to Purchase (New & Transfer Applicants Only)
Submit proof of ownership, lease, or offer to purchase the building with this application. A lease or offer to purchase must: a) Be in the same legal entity name as that apply for the license b) Reflect the same address as the premises address on this application c) Reflect current dates and d) Be signed by the lessor/seller and lessee/buyer
Property Information (New & Transfer Applicants Only)
a) Do you own or lease the building? <input checked="" type="checkbox"/> Own <input type="checkbox"/> Lease
b) Who owns the fixtures (for example, coolers, etc.)? <u>MSOE</u>
c) Are you purchasing the stock and/or fixtures? <input type="checkbox"/> No <input checked="" type="checkbox"/> Yes If yes, amount paid \$ _____
d) Total amount paid for business \$ _____
e) Total amount paid for goodwill of the business \$ _____
Goodwill comprises the reputation and customer relationships of an existing business. If the price you pay for the business exceeds the fair market value of all of the rest of the assets of the business, the excess may be considered goodwill.
f) Have you made arrangements with the seller for payment of personal property taxes? <input type="checkbox"/> No <input type="checkbox"/> Yes <u>///A</u>

See Application Information for a list of all required application forms.

Lease Information (New & Transfer Applicants who are leasing the premises only)

- a) Date lease begins _____ Ends _____
- b) Monthly rental \$ _____ *N/A*
- c) Do you have an option to renew the lease? No Yes
- d) Does your lease allow for assignment to another party without the consent of the owner? No Yes
- e) For what length of time have you been guaranteed occupancy (number of years)? _____
- f) In addition to paying the monthly rental, will you have to pay anything additional to the owner of the building to guarantee performance of the lease? No Yes If yes, explain _____
- g) Does the present owner or occupancy object to the granting of your license? No Yes
If yes, explain _____

Change of Agent Applicants Only

Have there been any changes to the floor plan since the last application was submitted? No Yes
If no, a new floor plan is not required. If yes, submit a new floor plan and explain the change(s): _____

Signature

Kevin A. Moran *Kevin A. Moran*
VP of Operations
Signature of Sole Proprietor, Partner or 20% or More Shareholder
(If no 20% or more Shareholder, Corporate Officer - print name/title and sign)

Note: All information contained in this application is subject to approval by the Common Council.
Deviating from approved plan of operation will subject licensee to citations, and/or suspension or non-renewal of the license.
Contact the License Division for information on how to request changes.

New and transfer of premise applicants must submit the following:

- Proof of ownership, lease or offer to purchase the building
- Detailed floor plan
- If a restaurant, copy of the menu

Agent: WARRYL ANDERSON

Milwaukee School of Engineering
1025 North Milwaukee Street

Scheduled completion Date = August 22, 2019

Total Square Footage = 64,000

FIRST FLOOR PLAN

Milwaukee Street

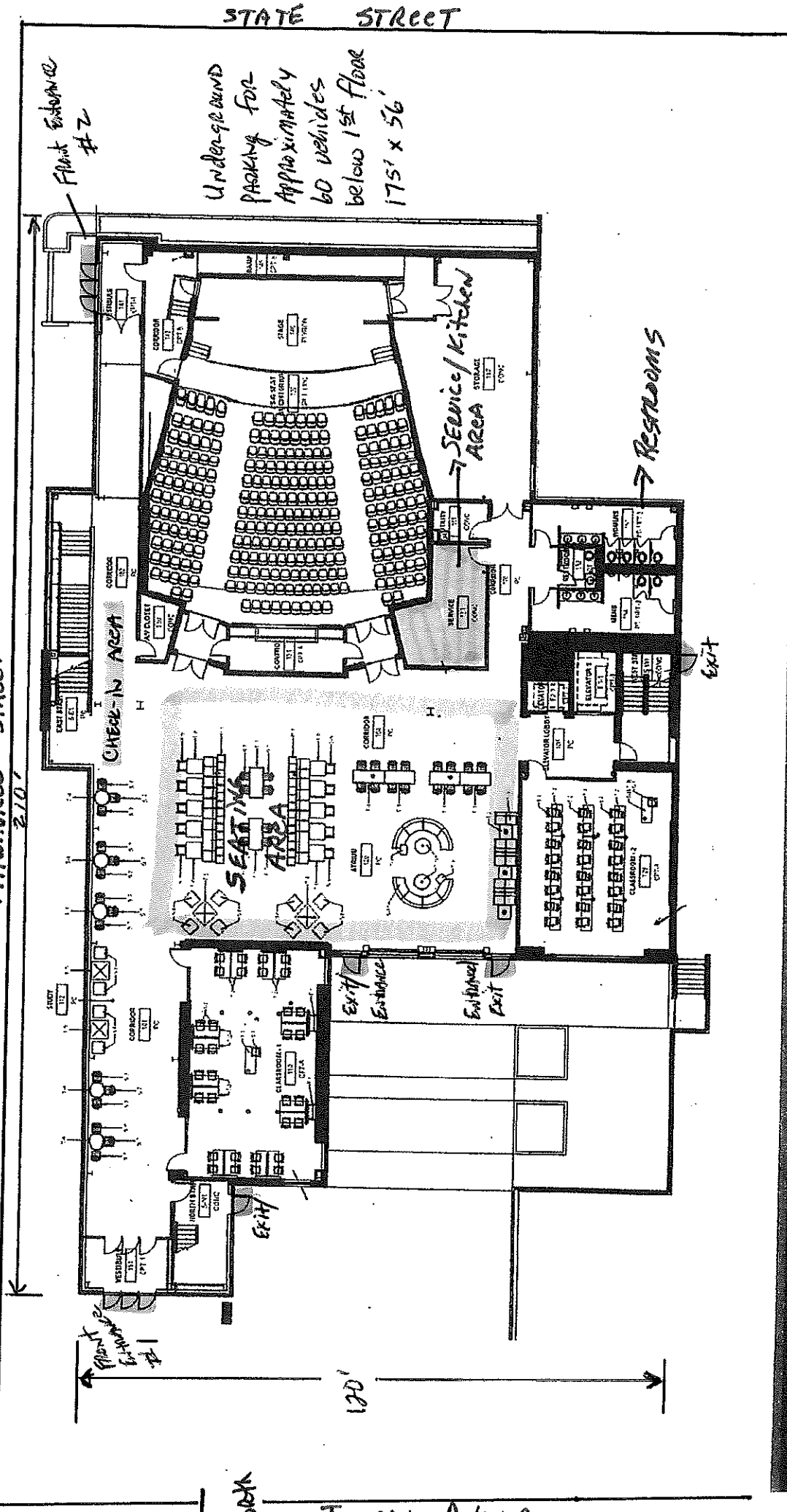

Underground
PARKING FOR
APPROXIMATELY
60 VEHICLES
below 1st floor
175' x 56'

Front Entrance
#2

Service/Kitchen
AREA

RESTROOMS

Exit

Exit
Entrance

Entrance
Exit

3/19/2019

10

NOTE: EVENTS IN WHICH ALCOHOL WILL BE SERVED WILL ONLY OCCUR ON THE 1ST FLOOR.
TRASH CANS WILL BE LOCATED THROUGHOUT THE BUILDING AND OUTSIDE EACH EXIT.

April 5, 2019
April 30, 2019



**CITY OF MILWAUKEE
OFFICE OF THE CITY CLERK**

Friday, June 14, 2019

COMMITTEE MEETING NOTICE

AD 04

BARAKAT, Abed M, Agent
Wells Food LLC
2131 W Wells St

Milwaukee, WI 53233

You are requested to attend a hearing which is to be held in Room 301-B, Third Floor, City Hall on:

Tuesday, June 25, 2019 at 10:15 AM

Regarding: Your Class A Malt and Food Dealer License Renewal Application as agent for "Wells Food LLC" for "Wells Food" at 2131 W Wells St.

There is a possibility that your application may be denied for one or more of the following reasons: The recommendation of the committee regarding the application shall be based on evidence presented at the hearing. Per MCO 85-4-4, unless otherwise specified in the code, probative evidence concerning non-renewal, suspension or revocation may include evidence of the following: failure of the applicant to meet municipal qualifications, pending charges against or the conviction of any felony, misdemeanor, municipal offense or other offense, the circumstances of which substantially relate to the circumstances of the particular licensed or permitted activity, by the applicant or by any employee or other agent of the applicant. If the activities of the applicant involve a licensed premises, whether the premises tends to facilitate a public or private nuisance or has been the source of congregations of persons which have resulted in any of the following: disturbance of the peace; illegal drug activity; public drunkenness; drinking in public; harassment of passers-by; gambling; prostitution; sale of stolen goods; public urination; theft; assaults; battery; acts of vandalism including graffiti, excessive littering, loitering, illegal parking, loud noise at times when the licensed premise is open for business; traffic violations; curfew violations; lewd conduct; display of materials harmful to minors, pursuant to s. 106-9.6; or any other factor which reasonably relates to the public health, safety and welfare, or failure to comply with the approved plan of operation. See attached police report or correspondence.

Notice for applicants with warrants or unpaid fines:

Proof of warrant satisfaction or payment of fines must be submitted at the hearing on the above date and time. Failure to comply with this requirement may result in a delay of the granting/denial of your application.

Failure to appear at this meeting may result in the denial of your license. Individual applicants must appear only in person or by an attorney. Corporate or Limited Liability applicants must appear only by the agent designated on the application or by an attorney. Partnership applicants must appear by a partner listed on the application or by an attorney. If you wish to do so and at your own expense, you may be accompanied by an attorney of your choosing to represent you at this hearing.

You will be given an opportunity to speak on behalf of the application and to respond and challenge any charges or reasons given for the denial. No petitions can be accepted by the committee, unless the people who signed the petition are present at the committee hearing and willing to testify. You may present witnesses under oath and you may also confront and cross-examine opposing witnesses under oath. If you have difficulty with the English language, you should bring an interpreter with you, at your expense, so that you can answer questions and participate in your hearing.

You may examine the application file at this office during regular business hours prior to the hearing date. Inquiries regarding this matter may be directed to the person whose signature appears below.

Limited parking for persons attending meetings in City Hall is available at reduced rates (5 hour limit) at the Milwaukee Center on the southwest corner of East Kilbourn and North Water Street. Parking tickets must be validated in the first floor information booth in City Hall.

PLEASE NOTE: Upon reasonable notice, efforts will be made to accommodate the needs of disabled individuals through sign language interpreters or other auxiliary aids. For additional information or to request this service, contact the Council Services Division ADA Coordinator at (414) 286-2998, Fax - (414) 286-3456, TDD - (414) 286-2025.

JIM OWCZARSKI, CITY CLERK

BY: _____

Jessica Celella

License Division Manager

If you have questions regarding this notice, please contact the License Division at (414) 286-2238.

MILWAUKEE POLICE DEPARTMENT LICENSING

CRIMINAL RECORD/ORDINANCE VIOLATION/INCIDENTS SYNOPSIS

DATE: 05/21/2019
LICENSE TYPE: AMALT
NEW:
RENEWAL:

No. 293928
Application Date: 05/18/2019

License Location: 2131 W Wells St
Business Name: Wells Food LLC

Licensee/Applicant: BARAKAT, Abed M
(Last Name, First Name, MI)
Date of Birth: 05/20/1963

Home Address: 5510 Serene Ct
City: Greendale State: WI Zip Code: 53172
Home Phone:

This report is written by Police Officer David Novak, assigned to the License Investigation Unit, Days.

The Milwaukee Police Department's investigation regarding this application revealed the following:

- On 10/26/2016 officers conducted a licensed premise check on Wells Food, 2131 W. Wells St. Upon entering the store the officer smelled cigarette smoke. The applicant was the clerk at the time and admitted to smoking in the store and apologized stating it would not happen again. The applicant stated he was scheduled to take the robbery prevention course on 01/07/2017. On 03/07/2017 officers received a referral the health department stating the applicant had not attended the robbery prevention class. On 03/15/2017 the officer went to the store to speak with the applicant. Upon entering the store the officer smelled cigarette smoke. The officer observed an ashtray by the counter with smoked cigarettes. The applicant stated he was smoking in the bathroom. The applicant has rescheduled the robbery prevention course for 04/06/2017. The officer issued a citation for Smoking Prohibited.

Charge: Smoking Prohibited
Finding: Dismissed
Sentence:
Date:
Case: 17012018

=====
Item #1 still pending record check as of 05/22/2018

=====
Item #1 updated with disposition on 05/21/2019

2. On 01/23/2019 MPD officers were advised by Marquette Police that they had conducted an investigation regarding underage alcohol sales at 2131 W. Wells St on 01/12/2019. Marquette Police did issue a citation to Hatem BARAKAT for Sale/traffic Alcohol to Underage Person.

Milwaukee Police Department

749 W. State Street Milwaukee, WI 53233

414-933-4444



Case #:190230089

OtherEvent #: 19-LP-0051

Incident

2131 W WELLS ST Milwaukee, WISCONSIN 53233

Incident Date/Time:: 01/12/2019 17:05:00
CAD Number:: 190232542
District:: 3
Beat:: 350
Reporting Area:: 4549

Business Agent (1)

BARAKAT, ABDELHAKHEEM MOHAMMAD

Person Involvement: (Must choose Agent
AGENT from drop down): Agent
DOB:: 05/20/1963
Sex:: MALE
Race:: WHITE
Phone 1 Number:: (414)-342-8797
Phone 1 Type:: Home
Address:: 704 W MAPLEWOOD CT
City:: MILWAUKEE
State:: WISCONSIN

Licensed Persons Involved (1)

BARAKAT, HATEM MOHAMAD

Person Involvement:: Manager
DOB:: 11/07/1956
Sex:: MALE
Race:: WHITE
Address:: 704 W MAPLEWOOD CT
City:: Milwaukee
State:: WISCONSIN
Zip Code:: 53221

Licensed Premise Data (1)

WELLS FOODS

Phone 1 Number:: (414)-342-8797
Phone 1 Type:: Work
Address:: 2131 W WELLS ST
City:: Milwaukee
State:: WISCONSIN
Zip Code:: 53233
License Type:: Alcohol
Licensee Notification Was Made:: Yes
Licensee Notified Date/Time:: 01/12/2019 17:00:00
Business Was Cited For Violation:: Yes
Citation Number: (Additional Citations List In Narrative): 61577596

Milwaukee Police Department

749 W. State Street Milwaukee, WI 53233
414-933-4444



Case #: 190230089

OtherEvent #: 19-LP-0051

Violation/Ordinance Number:: 90-18-1-92
Licensee was cooperative: (If not explain in narrative): Yes
Licensee or Manager was on premises at time of violation/incident: Yes

Narrative (1)

INITIAL INVESTIGATION

Kowalik, Miles D 018938

01/24/2019

This report was written by P.O. Miles KOWALIK, assigned to District 3, Late Power Shift, Squad 3465.

On Wednesday, January 23, 2019 at 8:30 p.m., my squad partner, (P.O. Frank YINKO), and I, were contacted by Marquette Police Officer Robert HATCH, regarding the Sale/Traffic Alcohol to Underage investigation.

P.O. HATCH stated that on January 12, 2019, at approximately 5:05 p.m., squad #232, Marquette Police Officer Amy OLTENDORF, and squad #238, M.U., P.O. HATCH, conducted an investigation of underage purchase of alcoholic beverages at 2131 W. Wells St, located in the City and County of Milwaukee, State of Wisconsin. This investigation resulted in the issuance of a citation, #6157759-6 for the sale/traffic alcohol to underage.

M.U.P.O. HATCH and M.U.P.D. OLTENDORF both wrote reports regarding this investigation using their report systems under report #19-000642.

Officer (2)

Reporting Officer:	Kowalik, Miles D (018938)	01/24/2019 02:32:00
Section: (Work Location):	34	
Approving Officer:	Raden, Chad M (010032)	01/24/2019 09:47:56
Section: (Work Location):	27	



Friday, June 14, 2019



Notice of Public Hearing

BARAKAT, Abed M, Agent
Wells Food at 2131 W Wells St
Class A Malt and Food Dealer License Renewal Applications

Tuesday, June 25, 2019 at 10:15 AM

To whom it may concern:

The above application has been made by the above named applicant(s). This requires approval from the Licenses Committee and the Common Council of the City of Milwaukee. The hearing before the Licenses Committee will take place on 6/25/2019 at 10:15 AM, in Room 301-B, Third Floor, City Hall. If you wish, you may provide testimony at the hearing regarding the request; see below for further information. You are not required to attend the hearing. Once the Licenses Committee makes its recommendation, this recommendation is forwarded to the full Common Council for approval at its next regularly scheduled hearing. Please review the information below and if you have further questions regarding this process, please contact the License Division at (414) 286-2238.

Important details for those wishing to provide information for the Licenses Committee to consider when making its recommendation:

1. The license application is scheduled to be heard at the above time. Due to other hearings running longer than scheduled, you may have to wait some time to provide your testimony.
2. You must appear in person and testify as to matters that you have personally experienced or seen. (You cannot provide testimony for your neighbor, parent or anyone else; this is considered hearsay and cannot be considered by the committee.)
3. No letters or petitions can be accepted by the committee (unless the person who wrote the letter or the persons who signed the petition are present at the committee hearing and willing to testify).
4. Persons opposed to the license application are given the opportunity to testify first; supporters may testify after the opponents have finished.
5. When you are called to testify, you will be sworn in and asked to give your name, and address. (If your first and/or last names are uncommon please spell them.)
6. You may then provide testimony.
 - a. Include only information relating to the above license application.
 - b. Include only information you have personally witnessed or seen.
 - c. Provide concise and relevant information detailing how this business has affected or may affect the peaceful enjoyment of your neighborhood.
 - d. If by the time you have the opportunity to testify, the information you wish to share has already been provided to the committee, you may state that you agree with the previous testimony. Redundant or repetitive testimony will not assist the committee in making its recommendation.
7. After giving your testimony, the members of the Licenses Committee and the licensee may ask questions regarding the testimony you have given or other factors relating to the license application.
8. Business Competition is not a valid basis for denial or non-renewal of a license.
Please Note: If you have submitted an objection to the above application your objection cannot be considered by the committee unless you personally testify at the hearing.

OCCUPANT	MAIL ADDRESS	CITY, STATE ZIP
CURRENT OCCUPANT	825 N 22ND ST 106	MILWAUKEE, WI 53233
CURRENT OCCUPANT	825 N 22ND ST 103	MILWAUKEE, WI 53233
CURRENT OCCUPANT	825 N 22ND ST 104	MILWAUKEE, WI 53233
CURRENT OCCUPANT	833 N 21ST ST 308	MILWAUKEE, WI 53233
CURRENT OCCUPANT	833 N 21ST ST 305	MILWAUKEE, WI 53233
CURRENT OCCUPANT	833 N 21ST ST 202	MILWAUKEE, WI 53233
CURRENT OCCUPANT	833 N 21ST ST 102	MILWAUKEE, WI 53233
CURRENT OCCUPANT	730 N 23RD ST 207	MILWAUKEE, WI 53233
CURRENT OCCUPANT	730 N 23RD ST 104	MILWAUKEE, WI 53233
CURRENT OCCUPANT	730 N 23RD ST 202	MILWAUKEE, WI 53233
CURRENT OCCUPANT	730 N 23RD ST 302	MILWAUKEE, WI 53233
CURRENT OCCUPANT	730 N 23RD ST 210	MILWAUKEE, WI 53233
CURRENT OCCUPANT	730 N 23RD ST 101	MILWAUKEE, WI 53233
CURRENT OCCUPANT	730 N 23RD ST 203	MILWAUKEE, WI 53233
CURRENT OCCUPANT	737 N 21ST ST 209	MILWAUKEE, WI 53233
CURRENT OCCUPANT	737 N 21ST ST 109	MILWAUKEE, WI 53233
CURRENT OCCUPANT	734 N 22ND ST 5	MILWAUKEE, WI 53233
CURRENT OCCUPANT	746 N 22ND ST 15	MILWAUKEE, WI 53233
CURRENT OCCUPANT	746 N 22ND ST 16	MILWAUKEE, WI 53233
CURRENT OCCUPANT	743 N 22ND ST	MILWAUKEE, WI 53233
CURRENT OCCUPANT	806 N 23RD ST	MILWAUKEE, WI 53233
CURRENT OCCUPANT	805 N 22ND ST 5	MILWAUKEE, WI 53233
CURRENT OCCUPANT	805 N 22ND ST 3	MILWAUKEE, WI 53233
CURRENT OCCUPANT	2130 W WELLS ST	MILWAUKEE, WI 53233
CURRENT OCCUPANT	727 N 21ST ST 305	MILWAUKEE, WI 53233
CURRENT OCCUPANT	727 N 21ST ST 203	MILWAUKEE, WI 53233
CURRENT OCCUPANT	727 N 21ST ST 208	MILWAUKEE, WI 53233
CURRENT OCCUPANT	727 N 21ST ST 103	MILWAUKEE, WI 53233
CURRENT OCCUPANT	727 N 21ST ST 202	MILWAUKEE, WI 53233
CURRENT OCCUPANT	2040 W WISCONSIN AVE 209	MILWAUKEE, WI 53233
CURRENT OCCUPANT	2040 W WISCONSIN AVE 210	MILWAUKEE, WI 53233
CURRENT OCCUPANT	2040 W WISCONSIN AVE 305	MILWAUKEE, WI 53233
CURRENT OCCUPANT	2040 W WISCONSIN AVE 319	MILWAUKEE, WI 53233
CURRENT OCCUPANT	2040 W WISCONSIN AVE 415	MILWAUKEE, WI 53233
CURRENT OCCUPANT	2040 W WISCONSIN AVE 422	MILWAUKEE, WI 53233
CURRENT OCCUPANT	2040 W WISCONSIN AVE 501	MILWAUKEE, WI 53233
CURRENT OCCUPANT	2040 W WISCONSIN AVE 502	MILWAUKEE, WI 53233
CURRENT OCCUPANT	2040 W WISCONSIN AVE 601	MILWAUKEE, WI 53233
CURRENT OCCUPANT	2040 W WISCONSIN AVE S303	MILWAUKEE, WI 53233
CURRENT OCCUPANT	2040 W WISCONSIN AVE S209	MILWAUKEE, WI 53233
CURRENT OCCUPANT	2040 W WISCONSIN AVE S211	MILWAUKEE, WI 53233
CURRENT OCCUPANT	2040 W WISCONSIN AVE S213	MILWAUKEE, WI 53233
CURRENT OCCUPANT	2040 W WISCONSIN AVE S215	MILWAUKEE, WI 53233
CURRENT OCCUPANT	2040 W WISCONSIN AVE S315	MILWAUKEE, WI 53233
CURRENT OCCUPANT	2040 W WISCONSIN AVE S404	MILWAUKEE, WI 53233
CURRENT OCCUPANT	2040 W WISCONSIN AVE S408	MILWAUKEE, WI 53233

CURRENT OCCUPANT	2040 W WISCONSIN AVE S410	MILWAUKEE, WI 53233
CURRENT OCCUPANT	2040 W WISCONSIN AVE S510	MILWAUKEE, WI 53233
CURRENT OCCUPANT	2040 W WISCONSIN AVE S517	MILWAUKEE, WI 53233
CURRENT OCCUPANT	2040 W WISCONSIN AVE S519	MILWAUKEE, WI 53233
CURRENT OCCUPANT	2040 W WISCONSIN AVE S111	MILWAUKEE, WI 53233
CURRENT OCCUPANT	2040 W WISCONSIN AVE S105	MILWAUKEE, WI 53233
CURRENT OCCUPANT	2041 W WELLS ST 5	MILWAUKEE, WI 53233
CURRENT OCCUPANT	825 N 22ND ST 205	MILWAUKEE, WI 53233
CURRENT OCCUPANT	825 N 22ND ST 109	MILWAUKEE, WI 53233
CURRENT OCCUPANT	825 N 22ND ST 310	MILWAUKEE, WI 53233
CURRENT OCCUPANT	825 N 22ND ST 207	MILWAUKEE, WI 53233
CURRENT OCCUPANT	825 N 22ND ST 203	MILWAUKEE, WI 53233
CURRENT OCCUPANT	825 N 22ND ST 108	MILWAUKEE, WI 53233
CURRENT OCCUPANT	825 N 22ND ST 308	MILWAUKEE, WI 53233
CURRENT OCCUPANT	819 N 21ST ST	MILWAUKEE, WI 53233
CURRENT OCCUPANT	833 N 21ST ST 310	MILWAUKEE, WI 53233
CURRENT OCCUPANT	833 N 21ST ST 304	MILWAUKEE, WI 53233
CURRENT OCCUPANT	833 N 21ST ST 107	MILWAUKEE, WI 53233
CURRENT OCCUPANT	833 N 21ST ST 206	MILWAUKEE, WI 53233
CURRENT OCCUPANT	730 N 23RD ST 307	MILWAUKEE, WI 53233
CURRENT OCCUPANT	730 N 23RD ST 208	MILWAUKEE, WI 53233
CURRENT OCCUPANT	730 N 23RD ST 108	MILWAUKEE, WI 53233
CURRENT OCCUPANT	737 N 21ST ST 311	MILWAUKEE, WI 53233
CURRENT OCCUPANT	737 N 21ST ST 301	MILWAUKEE, WI 53233
CURRENT OCCUPANT	734 N 22ND ST 1	MILWAUKEE, WI 53233
CURRENT OCCUPANT	734 N 22ND ST 2	MILWAUKEE, WI 53233
CURRENT OCCUPANT	742 N 22ND ST 7	MILWAUKEE, WI 53233
CURRENT OCCUPANT	742 N 22ND ST 12	MILWAUKEE, WI 53233
CURRENT OCCUPANT	746 N 22ND ST 14	MILWAUKEE, WI 53233
CURRENT OCCUPANT	746 N 22ND ST 17	MILWAUKEE, WI 53233
CURRENT OCCUPANT	754 N 22ND ST 19	MILWAUKEE, WI 53233
CURRENT OCCUPANT	754 N 22ND ST 21	MILWAUKEE, WI 53233
CURRENT OCCUPANT	2123 W WELLS ST 8	MILWAUKEE, WI 53233
CURRENT OCCUPANT	811 N 22ND ST 13	MILWAUKEE, WI 53233
CURRENT OCCUPANT	811 N 22ND ST 16	MILWAUKEE, WI 53233
CURRENT OCCUPANT	727 N 21ST ST 406	MILWAUKEE, WI 53233
CURRENT OCCUPANT	727 N 21ST ST 102	MILWAUKEE, WI 53233
CURRENT OCCUPANT	727 N 21ST ST 407	MILWAUKEE, WI 53233
CURRENT OCCUPANT	727 N 21ST ST 402	MILWAUKEE, WI 53233
CURRENT OCCUPANT	727 N 21ST ST 107	MILWAUKEE, WI 53233
CURRENT OCCUPANT	727 N 21ST ST 105	MILWAUKEE, WI 53233
CURRENT OCCUPANT	727 N 21ST ST 306	MILWAUKEE, WI 53233
CURRENT OCCUPANT	2040 W WISCONSIN AVE 211	MILWAUKEE, WI 53233
CURRENT OCCUPANT	2040 W WISCONSIN AVE 306	MILWAUKEE, WI 53233
CURRENT OCCUPANT	2040 W WISCONSIN AVE 407	MILWAUKEE, WI 53233
CURRENT OCCUPANT	2040 W WISCONSIN AVE 611	MILWAUKEE, WI 53233
CURRENT OCCUPANT	2040 W WISCONSIN AVE 403	MILWAUKEE, WI 53233

CURRENT OCCUPANT	2040 W WISCONSIN AVE 416	MILWAUKEE, WI 53233
CURRENT OCCUPANT	2040 W WISCONSIN AVE 419	MILWAUKEE, WI 53233
CURRENT OCCUPANT	2040 W WISCONSIN AVE 503	MILWAUKEE, WI 53233
CURRENT OCCUPANT	2040 W WISCONSIN AVE 608	MILWAUKEE, WI 53233
CURRENT OCCUPANT	2040 W WISCONSIN AVE 622	MILWAUKEE, WI 53233
CURRENT OCCUPANT	2040 W WISCONSIN AVE S101	MILWAUKEE, WI 53233
CURRENT OCCUPANT	2040 W WISCONSIN AVE S206	MILWAUKEE, WI 53233
CURRENT OCCUPANT	2040 W WISCONSIN AVE S302	MILWAUKEE, WI 53233
CURRENT OCCUPANT	2040 W WISCONSIN AVE S310	MILWAUKEE, WI 53233
CURRENT OCCUPANT	2040 W WISCONSIN AVE S313	MILWAUKEE, WI 53233
CURRENT OCCUPANT	2040 W WISCONSIN AVE S400	MILWAUKEE, WI 53233
CURRENT OCCUPANT	2040 W WISCONSIN AVE S412	MILWAUKEE, WI 53233
CURRENT OCCUPANT	2040 W WISCONSIN AVE S504	MILWAUKEE, WI 53233
CURRENT OCCUPANT	2040 W WISCONSIN AVE S505	MILWAUKEE, WI 53233
CURRENT OCCUPANT	2040 W WISCONSIN AVE S509	MILWAUKEE, WI 53233
CURRENT OCCUPANT	2040 W WISCONSIN AVE S512	MILWAUKEE, WI 53233
CURRENT OCCUPANT	2040 W WISCONSIN AVE S106	MILWAUKEE, WI 53233
CURRENT OCCUPANT	2040 W WISCONSIN AVE S109	MILWAUKEE, WI 53233
CURRENT OCCUPANT	2040 W WISCONSIN AVE S110	MILWAUKEE, WI 53233
CURRENT OCCUPANT	2041 W WELLS ST 1	MILWAUKEE, WI 53233
CURRENT OCCUPANT	825 N 22ND ST 206	MILWAUKEE, WI 53233
CURRENT OCCUPANT	825 N 22ND ST 211	MILWAUKEE, WI 53233
CURRENT OCCUPANT	825 N 22ND ST 311	MILWAUKEE, WI 53233
CURRENT OCCUPANT	825 N 22ND ST 202	MILWAUKEE, WI 53233
CURRENT OCCUPANT	825 N 22ND ST 210	MILWAUKEE, WI 53233
CURRENT OCCUPANT	825 N 22ND ST 209	MILWAUKEE, WI 53233
CURRENT OCCUPANT	821 N 21ST ST	MILWAUKEE, WI 53233
CURRENT OCCUPANT	833 N 21ST ST 302	MILWAUKEE, WI 53233
CURRENT OCCUPANT	833 N 21ST ST 207	MILWAUKEE, WI 53233
CURRENT OCCUPANT	833 N 21ST ST 211	MILWAUKEE, WI 53233
CURRENT OCCUPANT	833 N 21ST ST 312	MILWAUKEE, WI 53233
CURRENT OCCUPANT	730 N 23RD ST 300	MILWAUKEE, WI 53233
CURRENT OCCUPANT	730 N 23RD ST 105	MILWAUKEE, WI 53233
CURRENT OCCUPANT	730 N 23RD ST 304	MILWAUKEE, WI 53233
CURRENT OCCUPANT	730 N 23RD ST 206	MILWAUKEE, WI 53233
CURRENT OCCUPANT	737 N 21ST ST 310	MILWAUKEE, WI 53233
CURRENT OCCUPANT	737 N 21ST ST 312	MILWAUKEE, WI 53233
CURRENT OCCUPANT	737 N 21ST ST 101	MILWAUKEE, WI 53233
CURRENT OCCUPANT	737 N 21ST ST 200	MILWAUKEE, WI 53233
CURRENT OCCUPANT	737 N 21ST ST 212	MILWAUKEE, WI 53233
CURRENT OCCUPANT	737 N 21ST ST 300	MILWAUKEE, WI 53233
CURRENT OCCUPANT	737 N 21ST ST 304	MILWAUKEE, WI 53233
CURRENT OCCUPANT	737 N 21ST ST 307	MILWAUKEE, WI 53233
CURRENT OCCUPANT	734 N 22ND ST 3	MILWAUKEE, WI 53233
CURRENT OCCUPANT	754 N 22ND ST 24	MILWAUKEE, WI 53233
CURRENT OCCUPANT	2229 W WELLS ST	MILWAUKEE, WI 53233
CURRENT OCCUPANT	2217 W WELLS ST	MILWAUKEE, WI 53233

CURRENT OCCUPANT	2123 W WELLS ST 5	MILWAUKEE, WI 53233
CURRENT OCCUPANT	2123 W WELLS ST 10	MILWAUKEE, WI 53233
CURRENT OCCUPANT	727 N 21ST ST 403	MILWAUKEE, WI 53233
CURRENT OCCUPANT	727 N 21ST ST 106	MILWAUKEE, WI 53233
CURRENT OCCUPANT	727 N 21ST ST 204	MILWAUKEE, WI 53233
CURRENT OCCUPANT	2040 W WISCONSIN AVE S212	MILWAUKEE, WI 53233
CURRENT OCCUPANT	2040 W WISCONSIN AVE 212	MILWAUKEE, WI 53233
CURRENT OCCUPANT	2040 W WISCONSIN AVE 302	MILWAUKEE, WI 53233
CURRENT OCCUPANT	2040 W WISCONSIN AVE 309	MILWAUKEE, WI 53233
CURRENT OCCUPANT	2040 W WISCONSIN AVE 314	MILWAUKEE, WI 53233
CURRENT OCCUPANT	2040 W WISCONSIN AVE 315	MILWAUKEE, WI 53233
CURRENT OCCUPANT	2040 W WISCONSIN AVE 318	MILWAUKEE, WI 53233
CURRENT OCCUPANT	2040 W WISCONSIN AVE 412	MILWAUKEE, WI 53233
CURRENT OCCUPANT	2040 W WISCONSIN AVE 614	MILWAUKEE, WI 53233
CURRENT OCCUPANT	2040 W WISCONSIN AVE 404	MILWAUKEE, WI 53233
CURRENT OCCUPANT	2040 W WISCONSIN AVE 417	MILWAUKEE, WI 53233
CURRENT OCCUPANT	2040 W WISCONSIN AVE 505	MILWAUKEE, WI 53233
CURRENT OCCUPANT	2040 W WISCONSIN AVE 506	MILWAUKEE, WI 53233
CURRENT OCCUPANT	2040 W WISCONSIN AVE 509	MILWAUKEE, WI 53233
CURRENT OCCUPANT	2040 W WISCONSIN AVE 511	MILWAUKEE, WI 53233
CURRENT OCCUPANT	2040 W WISCONSIN AVE 514	MILWAUKEE, WI 53233
CURRENT OCCUPANT	2040 W WISCONSIN AVE 515	MILWAUKEE, WI 53233
CURRENT OCCUPANT	2040 W WISCONSIN AVE 604	MILWAUKEE, WI 53233
CURRENT OCCUPANT	2040 W WISCONSIN AVE 618	MILWAUKEE, WI 53233
CURRENT OCCUPANT	2040 W WISCONSIN AVE 621	MILWAUKEE, WI 53233
CURRENT OCCUPANT	2040 W WISCONSIN AVE S418	MILWAUKEE, WI 53233
CURRENT OCCUPANT	2040 W WISCONSIN AVE S202	MILWAUKEE, WI 53233
CURRENT OCCUPANT	2040 W WISCONSIN AVE S205	MILWAUKEE, WI 53233
CURRENT OCCUPANT	2040 W WISCONSIN AVE S317	MILWAUKEE, WI 53233
CURRENT OCCUPANT	2040 W WISCONSIN AVE S414	MILWAUKEE, WI 53233
CURRENT OCCUPANT	2040 W WISCONSIN AVE S417	MILWAUKEE, WI 53233
CURRENT OCCUPANT	2040 W WISCONSIN AVE S502	MILWAUKEE, WI 53233
CURRENT OCCUPANT	2040 W WISCONSIN AVE S107	MILWAUKEE, WI 53233
CURRENT OCCUPANT	2040 W WISCONSIN AVE S114	MILWAUKEE, WI 53233
CURRENT OCCUPANT	2040 W WISCONSIN AVE S117	MILWAUKEE, WI 53233
CURRENT OCCUPANT	2040 W WISCONSIN AVE 206	MILWAUKEE, WI 53233
CURRENT OCCUPANT	2040 W WISCONSIN AVE 201	MILWAUKEE, WI 53233
CURRENT OCCUPANT	2041 W WELLS ST 2	MILWAUKEE, WI 53233
CURRENT OCCUPANT	825 N 22ND ST 105	MILWAUKEE, WI 53233
CURRENT OCCUPANT	825 N 22ND ST 306	MILWAUKEE, WI 53233
CURRENT OCCUPANT	825 N 22ND ST 307	MILWAUKEE, WI 53233
CURRENT OCCUPANT	825 N 22ND ST 208	MILWAUKEE, WI 53233
CURRENT OCCUPANT	819 N 21ST ST C	MILWAUKEE, WI 53233
CURRENT OCCUPANT	833 N 21ST ST 201	MILWAUKEE, WI 53233
CURRENT OCCUPANT	833 N 21ST ST 105	MILWAUKEE, WI 53233
CURRENT OCCUPANT	833 N 21ST ST 204	MILWAUKEE, WI 53233
CURRENT OCCUPANT	833 N 21ST ST 303	MILWAUKEE, WI 53233

CURRENT OCCUPANT	833 N 21ST ST 203	MILWAUKEE, WI 53233
CURRENT OCCUPANT	833 N 21ST ST 311	MILWAUKEE, WI 53233
CURRENT OCCUPANT	833 N 21ST ST 104	MILWAUKEE, WI 53233
CURRENT OCCUPANT	833 N 21ST ST 208	MILWAUKEE, WI 53233
CURRENT OCCUPANT	833 N 21ST ST 109	MILWAUKEE, WI 53233
CURRENT OCCUPANT	730 N 23RD ST 308	MILWAUKEE, WI 53233
CURRENT OCCUPANT	737 N 21ST ST 111	MILWAUKEE, WI 53233
CURRENT OCCUPANT	737 N 21ST ST 108	MILWAUKEE, WI 53233
CURRENT OCCUPANT	737 N 21ST ST 110	MILWAUKEE, WI 53233
CURRENT OCCUPANT	737 N 21ST ST 112	MILWAUKEE, WI 53233
CURRENT OCCUPANT	737 N 21ST ST 211	MILWAUKEE, WI 53233
CURRENT OCCUPANT	737 N 21ST ST 100	MILWAUKEE, WI 53233
CURRENT OCCUPANT	734 N 22ND ST 4	MILWAUKEE, WI 53233
CURRENT OCCUPANT	742 N 22ND ST 9	MILWAUKEE, WI 53233
CURRENT OCCUPANT	742 N 22ND ST 10	MILWAUKEE, WI 53233
CURRENT OCCUPANT	742 N 22ND ST 11	MILWAUKEE, WI 53233
CURRENT OCCUPANT	746 N 22ND ST 13	MILWAUKEE, WI 53233
CURRENT OCCUPANT	2108 W WELLS ST	MILWAUKEE, WI 53233
CURRENT OCCUPANT	2106 W WELLS ST	MILWAUKEE, WI 53233
CURRENT OCCUPANT	727 N 21ST ST 101	MILWAUKEE, WI 53233
CURRENT OCCUPANT	727 N 21ST ST 207	MILWAUKEE, WI 53233
CURRENT OCCUPANT	2040 W WISCONSIN AVE 208	MILWAUKEE, WI 53233
CURRENT OCCUPANT	2040 W WISCONSIN AVE 216	MILWAUKEE, WI 53233
CURRENT OCCUPANT	2040 W WISCONSIN AVE 312	MILWAUKEE, WI 53233
CURRENT OCCUPANT	2040 W WISCONSIN AVE 308	MILWAUKEE, WI 53233
CURRENT OCCUPANT	2040 W WISCONSIN AVE 311	MILWAUKEE, WI 53233
CURRENT OCCUPANT	2040 W WISCONSIN AVE 313	MILWAUKEE, WI 53233
CURRENT OCCUPANT	2040 W WISCONSIN AVE 408	MILWAUKEE, WI 53233
CURRENT OCCUPANT	2040 W WISCONSIN AVE 409	MILWAUKEE, WI 53233
CURRENT OCCUPANT	2040 W WISCONSIN AVE 322	MILWAUKEE, WI 53233
CURRENT OCCUPANT	2040 W WISCONSIN AVE 402	MILWAUKEE, WI 53233
CURRENT OCCUPANT	2040 W WISCONSIN AVE 418	MILWAUKEE, WI 53233
CURRENT OCCUPANT	2040 W WISCONSIN AVE 420	MILWAUKEE, WI 53233
CURRENT OCCUPANT	2040 W WISCONSIN AVE 504	MILWAUKEE, WI 53233
CURRENT OCCUPANT	2040 W WISCONSIN AVE 510	MILWAUKEE, WI 53233
CURRENT OCCUPANT	2040 W WISCONSIN AVE 612	MILWAUKEE, WI 53233
CURRENT OCCUPANT	2040 W WISCONSIN AVE 522	MILWAUKEE, WI 53233
CURRENT OCCUPANT	2040 W WISCONSIN AVE 605	MILWAUKEE, WI 53233
CURRENT OCCUPANT	2040 W WISCONSIN AVE 616	MILWAUKEE, WI 53233
CURRENT OCCUPANT	2040 W WISCONSIN AVE 620	MILWAUKEE, WI 53233
CURRENT OCCUPANT	2040 W WISCONSIN AVE 703	MILWAUKEE, WI 53233
CURRENT OCCUPANT	2040 W WISCONSIN AVE 706	MILWAUKEE, WI 53233
CURRENT OCCUPANT	2040 W WISCONSIN AVE 709	MILWAUKEE, WI 53233
CURRENT OCCUPANT	2040 W WISCONSIN AVE 713	MILWAUKEE, WI 53233
CURRENT OCCUPANT	2040 W WISCONSIN AVE S405	MILWAUKEE, WI 53233
CURRENT OCCUPANT	2040 W WISCONSIN AVE S416	MILWAUKEE, WI 53233
CURRENT OCCUPANT	2040 W WISCONSIN AVE S506	MILWAUKEE, WI 53233

CURRENT OCCUPANT	2040 W WISCONSIN AVE S214	MILWAUKEE, WI 53233
CURRENT OCCUPANT	2040 W WISCONSIN AVE S306	MILWAUKEE, WI 53233
CURRENT OCCUPANT	2040 W WISCONSIN AVE S319	MILWAUKEE, WI 53233
CURRENT OCCUPANT	2040 W WISCONSIN AVE S401	MILWAUKEE, WI 53233
CURRENT OCCUPANT	2040 W WISCONSIN AVE S411	MILWAUKEE, WI 53233
CURRENT OCCUPANT	2040 W WISCONSIN AVE S513	MILWAUKEE, WI 53233
CURRENT OCCUPANT	2040 W WISCONSIN AVE S516	MILWAUKEE, WI 53233
CURRENT OCCUPANT	2040 W WISCONSIN AVE S201	MILWAUKEE, WI 53233
CURRENT OCCUPANT	2040 W WISCONSIN AVE S118	MILWAUKEE, WI 53233
CURRENT OCCUPANT	2040 W WISCONSIN AVE 202	MILWAUKEE, WI 53233
CURRENT OCCUPANT	2040 W WISCONSIN AVE 204	MILWAUKEE, WI 53233
CURRENT OCCUPANT	2041 W WELLS ST 7	MILWAUKEE, WI 53233
CURRENT OCCUPANT	825 N 22ND ST 309	MILWAUKEE, WI 53233
CURRENT OCCUPANT	825 N 22ND ST 301	MILWAUKEE, WI 53233
CURRENT OCCUPANT	833 N 21ST ST 301	MILWAUKEE, WI 53233
CURRENT OCCUPANT	833 N 21ST ST 209	MILWAUKEE, WI 53233
CURRENT OCCUPANT	833 N 21ST ST 306	MILWAUKEE, WI 53233
CURRENT OCCUPANT	833 N 21ST ST 210	MILWAUKEE, WI 53233
CURRENT OCCUPANT	730 N 23RD ST 204	MILWAUKEE, WI 53233
CURRENT OCCUPANT	730 N 23RD ST 200	MILWAUKEE, WI 53233
CURRENT OCCUPANT	730 N 23RD ST 305	MILWAUKEE, WI 53233
CURRENT OCCUPANT	730 N 23RD ST 311	MILWAUKEE, WI 53233
CURRENT OCCUPANT	730 N 23RD ST 201	MILWAUKEE, WI 53233
CURRENT OCCUPANT	730 N 23RD ST 310	MILWAUKEE, WI 53233
CURRENT OCCUPANT	730 N 23RD ST 107	MILWAUKEE, WI 53233
CURRENT OCCUPANT	730 N 23RD ST 106	MILWAUKEE, WI 53233
CURRENT OCCUPANT	737 N 21ST ST 105	MILWAUKEE, WI 53233
CURRENT OCCUPANT	737 N 21ST ST 107	MILWAUKEE, WI 53233
CURRENT OCCUPANT	737 N 21ST ST 201	MILWAUKEE, WI 53233
CURRENT OCCUPANT	737 N 21ST ST 204	MILWAUKEE, WI 53233
CURRENT OCCUPANT	737 N 21ST ST 208	MILWAUKEE, WI 53233
CURRENT OCCUPANT	737 N 21ST ST 210	MILWAUKEE, WI 53233
CURRENT OCCUPANT	737 N 21ST ST 302	MILWAUKEE, WI 53233
CURRENT OCCUPANT	737 N 21ST ST 306	MILWAUKEE, WI 53233
CURRENT OCCUPANT	734 N 22ND ST 6	MILWAUKEE, WI 53233
CURRENT OCCUPANT	746 N 22ND ST 18	MILWAUKEE, WI 53233
CURRENT OCCUPANT	2123 W WELLS ST 4	MILWAUKEE, WI 53233
CURRENT OCCUPANT	2123 W WELLS ST 7	MILWAUKEE, WI 53233
CURRENT OCCUPANT	2123 W WELLS ST 9	MILWAUKEE, WI 53233
CURRENT OCCUPANT	805 N 22ND ST 4	MILWAUKEE, WI 53233
CURRENT OCCUPANT	805 N 22ND ST 6	MILWAUKEE, WI 53233
CURRENT OCCUPANT	727 N 21ST ST 201	MILWAUKEE, WI 53233
CURRENT OCCUPANT	727 N 21ST ST 205	MILWAUKEE, WI 53233
CURRENT OCCUPANT	727 N 21ST ST 308	MILWAUKEE, WI 53233
CURRENT OCCUPANT	2040 W WISCONSIN AVE 207	MILWAUKEE, WI 53233
CURRENT OCCUPANT	2040 W WISCONSIN AVE 301	MILWAUKEE, WI 53233
CURRENT OCCUPANT	2040 W WISCONSIN AVE 307	MILWAUKEE, WI 53233

CURRENT OCCUPANT	2040 W WISCONSIN AVE 317	MILWAUKEE, WI 53233
CURRENT OCCUPANT	2040 W WISCONSIN AVE 410	MILWAUKEE, WI 53233
CURRENT OCCUPANT	2040 W WISCONSIN AVE 613	MILWAUKEE, WI 53233
CURRENT OCCUPANT	2040 W WISCONSIN AVE 401	MILWAUKEE, WI 53233
CURRENT OCCUPANT	2040 W WISCONSIN AVE 414	MILWAUKEE, WI 53233
CURRENT OCCUPANT	2040 W WISCONSIN AVE 518	MILWAUKEE, WI 53233
CURRENT OCCUPANT	2040 W WISCONSIN AVE 609	MILWAUKEE, WI 53233
CURRENT OCCUPANT	2040 W WISCONSIN AVE 702	MILWAUKEE, WI 53233
CURRENT OCCUPANT	2040 W WISCONSIN AVE 705	MILWAUKEE, WI 53233
CURRENT OCCUPANT	2040 W WISCONSIN AVE 707	MILWAUKEE, WI 53233
CURRENT OCCUPANT	2040 W WISCONSIN AVE 716	MILWAUKEE, WI 53233
CURRENT OCCUPANT	2040 W WISCONSIN AVE 718	MILWAUKEE, WI 53233
CURRENT OCCUPANT	2040 W WISCONSIN AVE 719	MILWAUKEE, WI 53233
CURRENT OCCUPANT	2040 W WISCONSIN AVE S314	MILWAUKEE, WI 53233
CURRENT OCCUPANT	2040 W WISCONSIN AVE S207	MILWAUKEE, WI 53233
CURRENT OCCUPANT	2040 W WISCONSIN AVE S208	MILWAUKEE, WI 53233
CURRENT OCCUPANT	2040 W WISCONSIN AVE S218	MILWAUKEE, WI 53233
CURRENT OCCUPANT	2040 W WISCONSIN AVE S200	MILWAUKEE, WI 53233
CURRENT OCCUPANT	2040 W WISCONSIN AVE S102	MILWAUKEE, WI 53233
CURRENT OCCUPANT	2040 W WISCONSIN AVE 203	MILWAUKEE, WI 53233
CURRENT OCCUPANT	825 N 22ND ST 110	MILWAUKEE, WI 53233
CURRENT OCCUPANT	825 N 22ND ST 101	MILWAUKEE, WI 53233
CURRENT OCCUPANT	825 N 22ND ST 303	MILWAUKEE, WI 53233
CURRENT OCCUPANT	825 N 22ND ST 107	MILWAUKEE, WI 53233
CURRENT OCCUPANT	825 N 22ND ST 305	MILWAUKEE, WI 53233
CURRENT OCCUPANT	819 N 21ST ST A	MILWAUKEE, WI 53233
CURRENT OCCUPANT	833 N 21ST ST 205	MILWAUKEE, WI 53233
CURRENT OCCUPANT	833 N 21ST ST 110	MILWAUKEE, WI 53233
CURRENT OCCUPANT	730 N 23RD ST 109	MILWAUKEE, WI 53233
CURRENT OCCUPANT	730 N 23RD ST 110	MILWAUKEE, WI 53233
CURRENT OCCUPANT	730 N 23RD ST 102	MILWAUKEE, WI 53233
CURRENT OCCUPANT	730 N 23RD ST 303	MILWAUKEE, WI 53233
CURRENT OCCUPANT	730 N 23RD ST 306	MILWAUKEE, WI 53233
CURRENT OCCUPANT	730 N 23RD ST 205	MILWAUKEE, WI 53233
CURRENT OCCUPANT	737 N 21ST ST 103	MILWAUKEE, WI 53233
CURRENT OCCUPANT	737 N 21ST ST 106	MILWAUKEE, WI 53233
CURRENT OCCUPANT	737 N 21ST ST 203	MILWAUKEE, WI 53233
CURRENT OCCUPANT	737 N 21ST ST 205	MILWAUKEE, WI 53233
CURRENT OCCUPANT	737 N 21ST ST 303	MILWAUKEE, WI 53233
CURRENT OCCUPANT	737 N 21ST ST 305	MILWAUKEE, WI 53233
CURRENT OCCUPANT	754 N 22ND ST 22	MILWAUKEE, WI 53233
CURRENT OCCUPANT	754 N 22ND ST 23	MILWAUKEE, WI 53233
CURRENT OCCUPANT	2227 W WELLS ST	MILWAUKEE, WI 53233
CURRENT OCCUPANT	805 N 22ND ST 8	MILWAUKEE, WI 53233
CURRENT OCCUPANT	811 N 22ND ST 11	MILWAUKEE, WI 53233
CURRENT OCCUPANT	811 N 22ND ST 14	MILWAUKEE, WI 53233
CURRENT OCCUPANT	811 N 22ND ST 15	MILWAUKEE, WI 53233

CURRENT OCCUPANT	727 N 21ST ST 404	MILWAUKEE, WI 53233
CURRENT OCCUPANT	727 N 21ST ST 104	MILWAUKEE, WI 53233
CURRENT OCCUPANT	727 N 21ST ST 304	MILWAUKEE, WI 53233
CURRENT OCCUPANT	727 N 21ST ST 401	MILWAUKEE, WI 53233
CURRENT OCCUPANT	2040 W WISCONSIN AVE 214	MILWAUKEE, WI 53233
CURRENT OCCUPANT	2040 W WISCONSIN AVE 215	MILWAUKEE, WI 53233
CURRENT OCCUPANT	2040 W WISCONSIN AVE 219	MILWAUKEE, WI 53233
CURRENT OCCUPANT	2040 W WISCONSIN AVE 222	MILWAUKEE, WI 53233
CURRENT OCCUPANT	2040 W WISCONSIN AVE 405	MILWAUKEE, WI 53233
CURRENT OCCUPANT	2040 W WISCONSIN AVE 406	MILWAUKEE, WI 53233
CURRENT OCCUPANT	2040 W WISCONSIN AVE 413	MILWAUKEE, WI 53233
CURRENT OCCUPANT	2040 W WISCONSIN AVE 321	MILWAUKEE, WI 53233
CURRENT OCCUPANT	2040 W WISCONSIN AVE 421	MILWAUKEE, WI 53233
CURRENT OCCUPANT	2040 W WISCONSIN AVE 516	MILWAUKEE, WI 53233
CURRENT OCCUPANT	2040 W WISCONSIN AVE 519	MILWAUKEE, WI 53233
CURRENT OCCUPANT	2040 W WISCONSIN AVE 521	MILWAUKEE, WI 53233
CURRENT OCCUPANT	2040 W WISCONSIN AVE 603	MILWAUKEE, WI 53233
CURRENT OCCUPANT	2040 W WISCONSIN AVE 607	MILWAUKEE, WI 53233
CURRENT OCCUPANT	2040 W WISCONSIN AVE 617	MILWAUKEE, WI 53233
CURRENT OCCUPANT	2040 W WISCONSIN AVE 701	MILWAUKEE, WI 53233
CURRENT OCCUPANT	2040 W WISCONSIN AVE 708	MILWAUKEE, WI 53233
CURRENT OCCUPANT	2040 W WISCONSIN AVE 714	MILWAUKEE, WI 53233
CURRENT OCCUPANT	2040 W WISCONSIN AVE 717	MILWAUKEE, WI 53233
CURRENT OCCUPANT	2040 W WISCONSIN AVE S301	MILWAUKEE, WI 53233
CURRENT OCCUPANT	2040 W WISCONSIN AVE S304	MILWAUKEE, WI 53233
CURRENT OCCUPANT	2040 W WISCONSIN AVE S309	MILWAUKEE, WI 53233
CURRENT OCCUPANT	2040 W WISCONSIN AVE S316	MILWAUKEE, WI 53233
CURRENT OCCUPANT	2040 W WISCONSIN AVE S403	MILWAUKEE, WI 53233
CURRENT OCCUPANT	2040 W WISCONSIN AVE S406	MILWAUKEE, WI 53233
CURRENT OCCUPANT	2040 W WISCONSIN AVE S407	MILWAUKEE, WI 53233
CURRENT OCCUPANT	2040 W WISCONSIN AVE S413	MILWAUKEE, WI 53233
CURRENT OCCUPANT	2040 W WISCONSIN AVE S415	MILWAUKEE, WI 53233
CURRENT OCCUPANT	2040 W WISCONSIN AVE S503	MILWAUKEE, WI 53233
CURRENT OCCUPANT	2040 W WISCONSIN AVE S113	MILWAUKEE, WI 53233
CURRENT OCCUPANT	2040 W WISCONSIN AVE S108	MILWAUKEE, WI 53233
CURRENT OCCUPANT	2040 W WISCONSIN AVE S119	MILWAUKEE, WI 53233
CURRENT OCCUPANT	2041 W WELLS ST 8	MILWAUKEE, WI 53233
CURRENT OCCUPANT	2041 W WELLS ST 6	MILWAUKEE, WI 53233
CURRENT OCCUPANT	813 N 21ST ST	MILWAUKEE, WI 53233
CURRENT OCCUPANT	825 N 22ND ST 111	MILWAUKEE, WI 53233
CURRENT OCCUPANT	833 N 21ST ST 307	MILWAUKEE, WI 53233
CURRENT OCCUPANT	833 N 21ST ST 101	MILWAUKEE, WI 53233
CURRENT OCCUPANT	833 N 21ST ST 108	MILWAUKEE, WI 53233
CURRENT OCCUPANT	833 N 21ST ST 106	MILWAUKEE, WI 53233
CURRENT OCCUPANT	833 N 21ST ST 309	MILWAUKEE, WI 53233
CURRENT OCCUPANT	730 N 23RD ST 301	MILWAUKEE, WI 53233
CURRENT OCCUPANT	737 N 21ST ST 102	MILWAUKEE, WI 53233

CURRENT OCCUPANT	737 N 21ST ST 104	MILWAUKEE, WI 53233
CURRENT OCCUPANT	737 N 21ST ST 202	MILWAUKEE, WI 53233
CURRENT OCCUPANT	742 N 22ND ST 8	MILWAUKEE, WI 53233
CURRENT OCCUPANT	754 N 22ND ST 20	MILWAUKEE, WI 53233
CURRENT OCCUPANT	2221 W WELLS ST	MILWAUKEE, WI 53233
CURRENT OCCUPANT	2123 W WELLS ST 6	MILWAUKEE, WI 53233
CURRENT OCCUPANT	2123 W WELLS ST 1	MILWAUKEE, WI 53233
CURRENT OCCUPANT	805 N 22ND ST 7	MILWAUKEE, WI 53233
CURRENT OCCUPANT	811 N 22ND ST 10	MILWAUKEE, WI 53233
CURRENT OCCUPANT	811 N 22ND ST 12	MILWAUKEE, WI 53233
CURRENT OCCUPANT	811 N 22ND ST 9	MILWAUKEE, WI 53233
CURRENT OCCUPANT	805 N 22ND ST 2	MILWAUKEE, WI 53233
CURRENT OCCUPANT	727 N 21ST ST 405	MILWAUKEE, WI 53233
CURRENT OCCUPANT	727 N 21ST ST 408	MILWAUKEE, WI 53233
CURRENT OCCUPANT	727 N 21ST ST 302	MILWAUKEE, WI 53233
CURRENT OCCUPANT	2040 W WISCONSIN AVE 213	MILWAUKEE, WI 53233
CURRENT OCCUPANT	2040 W WISCONSIN AVE 220	MILWAUKEE, WI 53233
CURRENT OCCUPANT	2040 W WISCONSIN AVE 303	MILWAUKEE, WI 53233
CURRENT OCCUPANT	2040 W WISCONSIN AVE 310	MILWAUKEE, WI 53233
CURRENT OCCUPANT	2040 W WISCONSIN AVE 411	MILWAUKEE, WI 53233
CURRENT OCCUPANT	2040 W WISCONSIN AVE 320	MILWAUKEE, WI 53233
CURRENT OCCUPANT	2040 W WISCONSIN AVE 508	MILWAUKEE, WI 53233
CURRENT OCCUPANT	2040 W WISCONSIN AVE 602	MILWAUKEE, WI 53233
CURRENT OCCUPANT	2040 W WISCONSIN AVE 606	MILWAUKEE, WI 53233
CURRENT OCCUPANT	2040 W WISCONSIN AVE 610	MILWAUKEE, WI 53233
CURRENT OCCUPANT	2040 W WISCONSIN AVE 615	MILWAUKEE, WI 53233
CURRENT OCCUPANT	2040 W WISCONSIN AVE 619	MILWAUKEE, WI 53233
CURRENT OCCUPANT	2040 W WISCONSIN AVE 712	MILWAUKEE, WI 53233
CURRENT OCCUPANT	2040 W WISCONSIN AVE 715	MILWAUKEE, WI 53233
CURRENT OCCUPANT	2040 W WISCONSIN AVE S419	MILWAUKEE, WI 53233
CURRENT OCCUPANT	2040 W WISCONSIN AVE S203	MILWAUKEE, WI 53233
CURRENT OCCUPANT	2040 W WISCONSIN AVE S204	MILWAUKEE, WI 53233
CURRENT OCCUPANT	2040 W WISCONSIN AVE S210	MILWAUKEE, WI 53233
CURRENT OCCUPANT	2040 W WISCONSIN AVE S219	MILWAUKEE, WI 53233
CURRENT OCCUPANT	2040 W WISCONSIN AVE S300	MILWAUKEE, WI 53233
CURRENT OCCUPANT	2040 W WISCONSIN AVE S305	MILWAUKEE, WI 53233
CURRENT OCCUPANT	2040 W WISCONSIN AVE S307	MILWAUKEE, WI 53233
CURRENT OCCUPANT	2040 W WISCONSIN AVE S402	MILWAUKEE, WI 53233
CURRENT OCCUPANT	2040 W WISCONSIN AVE S409	MILWAUKEE, WI 53233
CURRENT OCCUPANT	2040 W WISCONSIN AVE S500	MILWAUKEE, WI 53233
CURRENT OCCUPANT	2040 W WISCONSIN AVE S501	MILWAUKEE, WI 53233
CURRENT OCCUPANT	2040 W WISCONSIN AVE S507	MILWAUKEE, WI 53233
CURRENT OCCUPANT	2040 W WISCONSIN AVE S511	MILWAUKEE, WI 53233
CURRENT OCCUPANT	2040 W WISCONSIN AVE S518	MILWAUKEE, WI 53233
CURRENT OCCUPANT	2040 W WISCONSIN AVE S112	MILWAUKEE, WI 53233
CURRENT OCCUPANT	2040 W WISCONSIN AVE S103	MILWAUKEE, WI 53233
CURRENT OCCUPANT	2040 W WISCONSIN AVE S100	MILWAUKEE, WI 53233

CURRENT OCCUPANT	2041 W WELLS ST 3	MILWAUKEE, WI 53233
CURRENT OCCUPANT	2041 W WELLS ST 4	MILWAUKEE, WI 53233
CURRENT OCCUPANT	815 N 21ST ST	MILWAUKEE, WI 53233
CURRENT OCCUPANT	825 N 22ND ST 201	MILWAUKEE, WI 53233
CURRENT OCCUPANT	825 N 22ND ST 102	MILWAUKEE, WI 53233
CURRENT OCCUPANT	825 N 22ND ST 302	MILWAUKEE, WI 53233
CURRENT OCCUPANT	825 N 22ND ST 304	MILWAUKEE, WI 53233
CURRENT OCCUPANT	825 N 22ND ST 204	MILWAUKEE, WI 53233
CURRENT OCCUPANT	819 N 21ST ST B	MILWAUKEE, WI 53233
CURRENT OCCUPANT	833 N 21ST ST 103	MILWAUKEE, WI 53233
CURRENT OCCUPANT	833 N 21ST ST 212	MILWAUKEE, WI 53233
CURRENT OCCUPANT	730 N 23RD ST 309	MILWAUKEE, WI 53233
CURRENT OCCUPANT	730 N 23RD ST 211	MILWAUKEE, WI 53233
CURRENT OCCUPANT	730 N 23RD ST 209	MILWAUKEE, WI 53233
CURRENT OCCUPANT	730 N 23RD ST 103	MILWAUKEE, WI 53233
CURRENT OCCUPANT	737 N 21ST ST 308	MILWAUKEE, WI 53233
CURRENT OCCUPANT	737 N 21ST ST 206	MILWAUKEE, WI 53233
CURRENT OCCUPANT	737 N 21ST ST 207	MILWAUKEE, WI 53233
CURRENT OCCUPANT	737 N 21ST ST 309	MILWAUKEE, WI 53233
CURRENT OCCUPANT	2123 W WELLS ST 3	MILWAUKEE, WI 53233
CURRENT OCCUPANT	2123 W WELLS ST 2	MILWAUKEE, WI 53233
CURRENT OCCUPANT	805 N 22ND ST 1	MILWAUKEE, WI 53233
CURRENT OCCUPANT	2128 W WELLS ST	MILWAUKEE, WI 53233
CURRENT OCCUPANT	2110 W WELLS ST	MILWAUKEE, WI 53233
CURRENT OCCUPANT	727 N 21ST ST 108	MILWAUKEE, WI 53233
CURRENT OCCUPANT	727 N 21ST ST 307	MILWAUKEE, WI 53233
CURRENT OCCUPANT	727 N 21ST ST 301	MILWAUKEE, WI 53233
CURRENT OCCUPANT	727 N 21ST ST 303	MILWAUKEE, WI 53233
CURRENT OCCUPANT	727 N 21ST ST 206	MILWAUKEE, WI 53233
CURRENT OCCUPANT	2040 W WISCONSIN AVE 217	MILWAUKEE, WI 53233
CURRENT OCCUPANT	2040 W WISCONSIN AVE 218	MILWAUKEE, WI 53233
CURRENT OCCUPANT	2040 W WISCONSIN AVE 221	MILWAUKEE, WI 53233
CURRENT OCCUPANT	2040 W WISCONSIN AVE 304	MILWAUKEE, WI 53233
CURRENT OCCUPANT	2040 W WISCONSIN AVE 316	MILWAUKEE, WI 53233
CURRENT OCCUPANT	2040 W WISCONSIN AVE 507	MILWAUKEE, WI 53233
CURRENT OCCUPANT	2040 W WISCONSIN AVE 512	MILWAUKEE, WI 53233
CURRENT OCCUPANT	2040 W WISCONSIN AVE 513	MILWAUKEE, WI 53233
CURRENT OCCUPANT	2040 W WISCONSIN AVE 517	MILWAUKEE, WI 53233
CURRENT OCCUPANT	2040 W WISCONSIN AVE 520	MILWAUKEE, WI 53233
CURRENT OCCUPANT	2040 W WISCONSIN AVE 704	MILWAUKEE, WI 53233
CURRENT OCCUPANT	2040 W WISCONSIN AVE 710	MILWAUKEE, WI 53233
CURRENT OCCUPANT	2040 W WISCONSIN AVE 711	MILWAUKEE, WI 53233
CURRENT OCCUPANT	2040 W WISCONSIN AVE S216	MILWAUKEE, WI 53233
CURRENT OCCUPANT	2040 W WISCONSIN AVE S217	MILWAUKEE, WI 53233
CURRENT OCCUPANT	2040 W WISCONSIN AVE S308	MILWAUKEE, WI 53233
CURRENT OCCUPANT	2040 W WISCONSIN AVE S311	MILWAUKEE, WI 53233
CURRENT OCCUPANT	2040 W WISCONSIN AVE S312	MILWAUKEE, WI 53233

CURRENT OCCUPANT	2040 W WISCONSIN AVE S318	MILWAUKEE, WI 53233
CURRENT OCCUPANT	2040 W WISCONSIN AVE S508	MILWAUKEE, WI 53233
CURRENT OCCUPANT	2040 W WISCONSIN AVE S514	MILWAUKEE, WI 53233
CURRENT OCCUPANT	2040 W WISCONSIN AVE S515	MILWAUKEE, WI 53233
CURRENT OCCUPANT	2040 W WISCONSIN AVE S104	MILWAUKEE, WI 53233
CURRENT OCCUPANT	2040 W WISCONSIN AVE S116	MILWAUKEE, WI 53233
CURRENT OCCUPANT	2040 W WISCONSIN AVE S115	MILWAUKEE, WI 53233
CURRENT OCCUPANT	2040 W WISCONSIN AVE 205	MILWAUKEE, WI 53233
CURRENT OCCUPANT	2035 W WELLS ST	MILWAUKEE, WI 53233

Total Records: 478

Radius: 250.0 feet and Center of Circle: 2131 W Wells St

2018-2019 Plan of Operation for 2131 W WELLS ST

1. Litter & Security Plans

How are the grounds kept clean? Sweep Pressure Wash Pick Up Litter Other:

How often will grounds be cleaned? Daily Weekly Other:

Who cleans the grounds? Licensee Building Owner Employees Hired Maintenance Other:

How are noise issues prevented and/or addressed? Security Manager approaches customer(s) Call Police Signs Posted Other:

Are there designated outdoor smoking areas? No Yes If Yes, Describe:

Number of garbage cans: Inside 2 Locations: front & back
 Outside 2 Locations: Dumpsters

Is a crowd control barrier used? No Yes If Yes, Describe:

Number of restrooms: 1 Name of solid waste contractor: Johns disposal services

Are there parking spaces on the premises? No Yes If Yes, list number of spaces: _____ and describe security plans:

Are there designated loading areas? No Yes If Yes, describe security plans:

Do you have security personnel on the premise? No Yes If Yes, how many? _____
 AND What are their responsibilities? _____
 What security equipment do they use? _____
 List their licensing, certification or training credentials: _____

Are there security cameras? No Yes If Yes, list all locations: 2 outside 2 inside

Are searches and/or identification checks conducted upon entry? No Yes If Yes, describe:

2. Percentage of Sales (must total 100%)

Alcohol 45 % Food Sales 50 % Entertainment _____ % Other 5 %

3. Businesses On The Premises (choose all that apply):

Restaurant Cafe/Coffee Shop Cocktail Lounge Convenience Store Night Club Liquor Store Tavern Sports Facility
 Hotel Banquet Hall Supermarket Private/Fraternal/Veterans' Club Other:

4. Hours of Operation and Age Restriction

Are there any changes to the current hours of operation or age restriction? No Yes If Yes, Describe:

Please Note: If you will be open earlier or later than the hours listed on your current license for even one event or holiday (for example, St. Patrick's Day, Brewers Opening Day, etc.) during the license period, this must be reported and printed on your license.
 Your hours of operation and age restriction are listed on your current license.

5. Floor Plan and Capacity

Are you requesting any changes to your capacity or floor plan*? No Yes If yes, describe: _____ and submit a new floor plan with this renewal application. A sample plan can be found online at www.milwaukee.gov/licenses under License Forms and Related Information.

Alcohol/Food Establishments: A "Permanent Extension of Premises Application" is required if you are adding any square footage to the licensed premises.

6. Sidewalk Dining: Fee:

Are there any changes to the sidewalk dining site plan? No Yes If Yes, submit an updated site plan with this application.

7. Food License: FOOD 9145 Fee: \$300.00

Your current food license includes the following food operations: No Processing, Hazardous Foods, Sales \$20,001 - \$200,000, Convenience, Food Store. Are there any changes to your food operations as listed above? No Yes, if Yes, explain _____

8. Weights and Measures: Fee:

Number/Type of Devices:
 Are there any changes to the number or types of devices? No Yes
 If yes, contact our office for further instructions.



**CITY OF MILWAUKEE
OFFICE OF THE CITY CLERK**

Friday, June 14, 2019

COMMITTEE MEETING NOTICE

AD 04

GRUNWALD, Ross, Agent
HY-VEE, INC.
2820 Westown Parkway

West Des Moines, IA 50266

You are requested to attend a hearing which is to be held in Room 301-B, Third Floor, City Hall on:

Tuesday, June 25, 2019 at 10:15 AM

Regarding: Your Class B Tavern, Food Dealer, and Sidewalk Dining License Applications as agent for "HY-VEE, INC." for "Wahlburgers" at 322 N BROADWAY #100.

There is a possibility that your application may be denied for one or more of the following reasons: The recommendation of the committee regarding the application shall be based on evidence presented at the hearing. Per MCO 85-2.7-4, probative evidence concerning whether or not a new license should be granted may be presented on the following subjects: whether or not the applicant meets the municipal requirements, the appropriateness of the location and premises where the licensed premises is to be located and whether use of the premises for the purposes or activities permitted by the license would tend to facilitate a public or private nuisance or create undesirable neighborhood problems such as disorderly patrons, unreasonably loud noise, litter, and excessive traffic and parking congestion. Probative evidence relating to these matters may be taken from the plan of operation submitted with the license application, if any, but shall not include the content of any music. Evidence regarding the fitness of the location of the premises to be maintained as the principal place of business, including but not limited to whether there is an overconcentration of businesses of the type for which the license is sought; whether the proposal is consistent with any pertinent neighborhood business or development plans, or the location's proximity to areas where children are typically present. The applicant's record in operating similarly licensed premises; and whether or not the applicant has been charged with or convicted of any felony, misdemeanor, municipal offense or other offense, the circumstances of which substantially relate to the activity to be permitted by the license being applied for or any other factor which reasonably relates to the public health, safety or welfare may also be considered. See attached police report or correspondence.

Notice for applicants with warrants or unpaid fines:

Proof of warrant satisfaction or payment of fines must be submitted at the hearing on the above date and time. Failure to comply with this requirement may result in a delay of the granting/denial of your application.

Failure to appear at this meeting may result in the denial of your license. Individual applicants must appear only in person or by an attorney. Corporate or Limited Liability applicants must appear only by the agent designated on the application or by an attorney. Partnership applicants must appear by a partner listed on the application or by an attorney. If you wish to do so and at your own expense, you may be accompanied by an attorney of your choosing to represent you at this hearing.

You will be given an opportunity to speak on behalf of the application and to respond and challenge any charges or reasons given for the denial. No petitions can be accepted by the committee, unless the people who signed the petition are present at the committee hearing and willing to testify. You may present witnesses under oath and you may also confront and cross-examine opposing witnesses under oath. If you have difficulty with the English language, you should bring an interpreter with you, at your expense, so that you can answer questions and participate in your hearing.

You may examine the application file at this office during regular business hours prior to the hearing date. Inquiries regarding this matter may be directed to the person whose signature appears below.

Limited parking for persons attending meetings in City Hall is available at reduced rates (5 hour limit) at the Milwaukee Center on the southwest corner of East Kilbourn and North Water Street. Parking tickets must be validated in the first floor information booth in City Hall.

PLEASE NOTE: Upon reasonable notice, efforts will be made to accommodate the needs of disabled individuals through sign language interpreters or other auxiliary aids. For additional information or to request this service, contact the Council Services Division ADA Coordinator at (414) 286-2998, Fax - (414) 286-3456, TDD - (414) 286-2025.

JIM OWZARSKI, CITY CLERK

BY: _____

Jessica Ceella
License Division Manager

\If you have questions regarding this notice, please contact the License Division at (414) 286-2238.

200 E. Wells Street, Room 105, City Hall, Milwaukee, WI 53202. www.milwaukee.gov/license
Phone: (414) 286-2238 Fax: (414) 286-3057 Email Address: License@milwaukee.gov



CITY OF MILWAUKEE
OFFICE OF THE CITY CLERK

Friday, June 14, 2019

COMMITTEE MEETING NOTICE

AD 04

GRUNWALD, Ross, Agent
HY-VEE, INC.
317 Oriole Ln

Cambridge, WI 53523

You are requested to attend a hearing which is to be held in Room 301-B, Third Floor, City Hall on:

Tuesday, June 25, 2019 at 10:15 AM

Regarding: Your Class B Tavern, Food Dealer, and Sidewalk Dining License Applications as agent for "HY-VEE, INC." for "Wahlburgers" at 322 N BROADWAY #100.

There is a possibility that your application may be denied for one or more of the following reasons: The recommendation of the committee regarding the application shall be based on evidence presented at the hearing. Per MCO 85-2.7-4, probative evidence concerning whether or not a new license should be granted may be presented on the following subjects: whether or not the applicant meets the municipal requirements, the appropriateness of the location and premises where the licensed premises is to be located and whether use of the premises for the purposes or activities permitted by the license would tend to facilitate a public or private nuisance or create undesirable neighborhood problems such as disorderly patrons, unreasonably loud noise, litter, and excessive traffic and parking congestion. Probative evidence relating to these matters may be taken from the plan of operation submitted with the license application, if any, but shall not include the content of any music. Evidence regarding the fitness of the location of the premises to be maintained as the principal place of business, including but not limited to whether there is an overconcentration of businesses of the type for which the license is sought; whether the proposal is consistent with any pertinent neighborhood business or development plans, or the location's proximity to areas where children are typically present. The applicant's record in operating similarly licensed premises; and whether or not the applicant has been charged with or convicted of any felony, misdemeanor, municipal offense or other offense, the circumstances of which substantially relate to the activity to be permitted by the license being applied for or any other factor which reasonably relates to the public health, safety or welfare may also be considered. See attached police report or correspondence.

Notice for applicants with warrants or unpaid fines:

Proof of warrant satisfaction or payment of fines must be submitted at the hearing on the above date and time. Failure to comply with this requirement may result in a delay of the granting/denial of your application.

Failure to appear at this meeting may result in the denial of your license. Individual applicants must appear only in person or by an attorney. Corporate or Limited Liability applicants must appear only by the agent designated on the application or by an attorney. Partnership applicants must appear by a partner listed on the application or by an attorney. If you wish to do so and at your own expense, you may be accompanied by an attorney of your choosing to represent you at this hearing.

You will be given an opportunity to speak on behalf of the application and to respond and challenge any charges or reasons given for the denial. No petitions can be accepted by the committee, unless the people who signed the petition are present at the committee hearing and willing to testify. You may present witnesses under oath and you may also confront and cross-examine opposing witnesses under oath. If you have difficulty with the English language, you should bring an interpreter with you, at your expense, so that you can answer questions and participate in your hearing.

You may examine the application file at this office during regular business hours prior to the hearing date. Inquiries regarding this matter may be directed to the person whose signature appears below.

Limited parking for persons attending meetings in City Hall is available at reduced rates (5 hour limit) at the Milwaukee Center on the southwest corner of East Kilbourn and North Water Street. Parking tickets must be validated in the first floor information booth in City Hall.

PLEASE NOTE: Upon reasonable notice, efforts will be made to accommodate the needs of disabled individuals through sign language interpreters or other auxiliary aids. For additional information or to request this service, contact the Council Services Division ADA Coordinator at (414) 286-2998, Fax - (414) 286-3456, TDD - (414) 286-2025.

JIM OWCZARSKI, CITY CLERK

BY: _____

Jessica Celella

License Division Manager

\If you have questions regarding this notice, please contact the License Division at (414) 286-2238.

200 E. Wells Street, Room 105, City Hall, Milwaukee, WI 53202. www.milwaukee.gov/license
Phone: (414) 286-2238 Fax: (414) 286-3057 Email Address: License@milwaukee.gov

Date: May 30, 2019
Officer: Carlos Felix

City of Milwaukee Police Department
90-5-1.5 Crime Prevention Survey
Tavern Inspection

Name of Premise: Wahlburger
Address: 322 N. Broadway #100
Phone: N/A

Owner:
Owner address:
City State Zip:
Owner Phone:
Owner email:

Licensee/Agent: Ross Grunwald (G654-7368-7063-04)
Home Address: 317 Oriole LN.
City State Zip: Cambridge, WI 5323
Phone: 563-343-3531
Email: 1184director@

Preferred contact: Same

Location currently open: YES NO

Projected open date: Oct 2019

Day's open: S M T W Th F SA ALL

Hours of Operation: Sun: 11AM-10PM 24 hours Y N
Mon: 11AM-10PM
Tue: 11AM-10PM
Wed: 11AM-10PM
Thu: 11AM-10PM
Fri: 11AM-11PM
Sat: 11AM-11PM

Premise Type: Tavern/Bar
 Restaurant
 Other:

Licenses currently held:

Alcohol: Yes No Class: #:
Tobacco: Yes No #:
Food: Yes No #:
Occupancy: Yes No #:
Other: Yes No Type: #:
Other: Yes No Type: #:

Exterior Survey:

1. Is the area around the location clean? Yes No
2. What surrounds the location? (Check all the apply)
 - a. Park
 - b. School
 - c. Youth Center
 - d. Church
 - e. Tavern(s) If so, how many 3
 - f. Residential
 - g. Other businesses
 - h. Other: offices
3. Can you see from the outside of the location into the interior Yes No
4. Can you see the employees inside of the location from the outside Yes No
5. Are exterior windows free of signage Yes No
6. Is there a bus stop? Yes No
7. Is there a bus shelter? Yes No N/A
8. Street parking Yes No
9. Is there a parking lot Yes No
10. Is the parking lot clean? Yes No N/A
11. Is the parking lot well lit? Yes No N/A
12. Valet Parking Yes No
 - a. Will this lot have a guard? Yes No N/A
 - b. Will this lot have cameras? Yes No N/A
13. Are there areas where a person could conceal themselves Yes No
14. Is there exterior lighting? Yes No. Does it appears to be adequate Yes No
15. Exterior Payphone? Yes No
16. Are there No Loitering Signs posted? Yes No
17. Are there exterior security cameras Yes No How Many: 1
18. Are the address numbers prominently displayed and easy to see Yes No

Exterior Comments: Not installed

Camera Survey:

19. Does this location have security cameras? Yes No
20. Are they in working order? Yes No
21. What format are the cameras?
 - a. Color Yes No
 - b. Digital Yes No
 - c. VCR Yes No

d. Recorded Yes No

22. How long is footage stored for later viewing:

23. Are there exterior cameras Yes No How many:

24. Are there interior cameras Yes No How many:

25. Do all employees know how to retrieve recorded digital images/footage? Yes No

26. Cameras located in parking lot Yes No N/A How many

Camera Survey Comments:

Interior Survey:

27. What is the planned/posted capacity Unknown

28. What is the minimum number of employees that will be on premise 6

29. Is the storeowner willing to be a standing complainant regarding loitering? Yes No

a. If yes have them fill out the standing complaint form and give them two of the commercial signs Yes No

30. Is the interior of the location neat and clean? Yes No

31. Does an interior camera face the entrance/exit? Yes No

32. Are emergency and non-emergency numbers posted near the phone? Yes No

33. Does the owner know how to contact their police district directly? Yes No

a. Did you provide a district contact guide to the owner? Yes No

Interior Comments:

Security

34. How many security personnel are going to be employed: N/A

35. How will they be deployed: Interior Exterior N/A

36. What days will they be deployed Mon Tue Wed Thu Fri Sat Sun ALL

37. Will the security be managed by business or contracted

38. Will they be armed Yes No N/A

39. What type of security measures will be used: N/A

Wanding/metal detector

ID Scanner

Dress Code

Cover Charge

Age restriction

Other

40. When at capacity, how will the overflow crowd be managed?

41. Will a guard monitor the overflow crowd at all times? Yes No

Security Comments:

ADDITIONAL COMMENTS/RECOMMENDATIONS:

This is a 5,300 Square foot property with rented office space in the upper level. The area to be used as the restaurant is the lower level and still under construction. Plans show 11 interior cameras and 1 exterior camera. There will be a locked storage area for liquor, office space with a mounted safe under the desk, and an alarm system. Managers will be the only employees that have access to the cameras system.

End of report.

Alcohol Concentration for 322 N Broadway #100

City of Milwaukee, Wisconsin

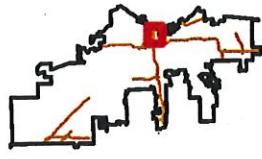

- Legend -**
- Street names 10,000
 - City limits
 - Freeways 15,000
 - Freeways
 - Exit ramps
 - Entry ramps
 - Ramps
 - Major streets 10,000
 - Streets 10,000
 - Waterways
 - Milwaukee Parcels
 - Alcohol licenses
 - Class A intoxicating liquor
 - Class A fermented malt beverage
 - Class A liquor and malt
 - Class B fermented malt beverage
 - Class B tavern
 - Class C wine retailer



- Notes -
 Alcohol Establishments within a .5 Mile Radius Centered on 322 N Broadway #100 as of 5/1/19



Department of Administration - ITMD

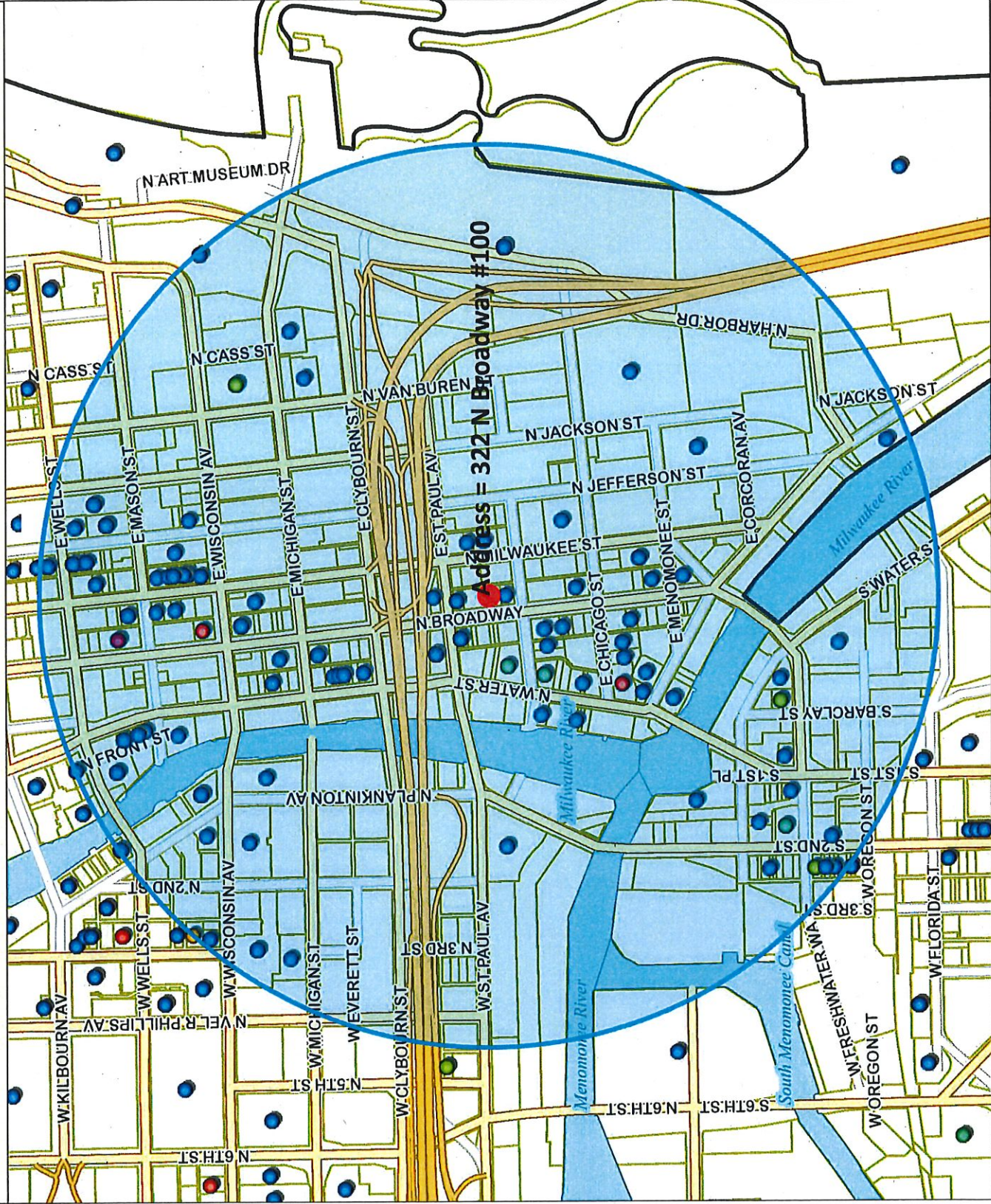

Map Scale: 1: 10,000

Licensed Alcohol Beverage Establishments within a .5 Mile Radius Centered on 322 N Broadway #100 as of 5/1/19

License Summary	Trade name	Licensee	License type name	Total capacity	Room capacity	Address	Expiration date
Class A Fermented Malt Beverage Retailer's License	GRAND CONVENIENT STORE	AHMED KYAFAL, Agt	Class A Fermented Malt Beverage Retailer's License			724 N OLD WORLD THIRD ST	2019-06-14T00:00:00.0000000
Class A Malt & Class A Liquor License	CIRCLE K PANTRY	ZIAD W KAID, Agt	Class A Malt & Class A Liquor License			130 N WATER ST	2019-12-10T00:00:00.0000000
Class A Retailer's Intoxicating Liquor License	WALGREENS #1200	Bryan M Krentz, Agt	Class A Malt & Class A Liquor License			275 W WISCONSIN AV 1108	2019-07-28T00:00:00.0000000
Class B Fermented Malt Beverage Retailer's License	Olive Tree LLC	Jamal T Shawar, Agt	Class A Malt & Class A Liquor License			308 E Wisconsin AV	2019-05-20T00:00:00.0000000
Class B Tavern License	MILWAUKEE ATHLETIC CLUB	Maikel Correa, Agt	Class A Retailer's Intoxicating Liquor License			758 N BROADWAY	2019-06-30T00:00:00.0000000
Class C Wine Retailer's License	Stones Creek Coffee	Eric A. Resch, Agt	Class B Fermented Malt Beverage Retailer's License	149		158 S Barclay ST	2019-07-22T00:00:00.0000000
	Full of Beans Cafe	JoAnn R Hausknecht, Agt	Class B Fermented Malt Beverage Retailer's License			184 S 2nd ST	2019-12-17T00:00:00.0000000
	Mader's Sausage Garden	DANIEL J HAZARD, Agt	Class B Fermented Malt Beverage Retailer's License			200 N Harbor DR	2020-05-14T00:00:00.0000000
	JING'S CORPORATION	JING WANG, Agt	Class B Fermented Malt Beverage Retailer's License	45		207 E BUFFALO ST 168	2019-07-30T00:00:00.0000000
	Bowls LLC	Andrew C Larson, Agt	Class B Fermented Malt Beverage Retailer's License			207 W Freshwater WA	2019-12-04T00:00:00.0000000
	Shake Shack Wisconsin LLC	ARI B DOMMITZ, Agt	Class B Fermented Malt Beverage Retailer's License			220 E Buffalo ST 110	2019-11-27T00:00:00.0000000
	Collectivo Coffee Roasters, Inc	William D Suskey, Agt	Class B Fermented Malt Beverage Retailer's License	49		225 E ST PAUL AV	2020-04-01T00:00:00.0000000
	Collectivo Coffee Roasters, Inc	William D Suskey, Agt	Class B Fermented Malt Beverage Retailer's License			777 E WISCONSIN AV	2019-07-20T00:00:00.0000000
	CSM Milwaukee Downtown LLC	Keith E Kramer, Agt	Class B Tavern License			101 W Wisconsin AV 3	2019-09-16T00:00:00.0000000
	SURG On The Water	Joseph McLean, Agt	Class B Tavern License	280		102 N WATER ST	2020-09-22T00:00:00.0000000
	VINO THIRD WARD, LLC	PAUL MONIGAL, Agt	Class B Tavern License	41	NA	102C N WATER ST	2019-11-02T00:00:00.0000000
	SCREAMING TUNA RESTAURANT, LLC	JEFF Bronstad, Agt	Class B Tavern License	174		106 W SEEBOTH ST 102	2019-05-14T00:00:00.0000000
	ECCO FOODS, LLC	DANIEL M JORGENSEN, Agt	Class B Tavern License	170		106 W WELLS ST	2020-03-01T00:00:00.0000000
	TECK STR, LLC	JEROME P WALSH, Agt	Class B Tavern License	80		112 W WISCONSIN AV 101	2019-05-08T00:00:00.0000000
	PTG Live Events LLC	RICHARD J RYAN, Agt	Class B Tavern License	2480		116 W Wisconsin AV	2019-07-30T00:00:00.0000000
	CHINA GOURMET RESTAURANT	ROBERT C TSAC, Agt	Class B Tavern License	165		117 W WELLS ST	2020-01-16T00:00:00.0000000
	The Xenia Group, LLC	Ralph A Weber, Agt	Class B Tavern License			124 N Water ST	2019-12-18T00:00:00.0000000
	Campsite 131	Paul C Hackbarth, Agt	Class B Tavern License			131 N Jackson ST	2020-02-10T00:00:00.0000000
	The Seeboth LLC	Garard A Oruna, Agt	Class B Tavern License			131 W Seeboth ST	2019-12-03T00:00:00.0000000
	FTWA - Catalano Square	MICHAEL GARDNER, Agt	Class B Tavern License	NA		138 N Broadway	2019-06-13T00:00:00.0000000
	ARBED, LLC	JAMES A VASSALLO, Agt	Class B Tavern License	480	200 for first floor 249 on second floor	142-44 W Wisconsin AV	2019-06-23T00:00:00.0000000
	Pritzlaff Events LLC	Kenneth G Breuing, Agt	Class B Tavern License			143 W ST PAUL AV	2019-05-21T00:00:00.0000000
	THE PABST THEATER	RICHARD J RYAN, Agt	Class B Tavern License	NA		144 E WELLS ST	2019-05-19T00:00:00.0000000
	Indulge Wine Rooms LLC	MARC R BIANCHINI, Agt	Class B Tavern License	156		158 N Broadway	2020-01-17T00:00:00.0000000
	Mahij LLC	Kimberly Turner-Vergara, Agt	Class B Tavern License	122		161 S 1ST ST	2019-07-26T00:00:00.0000000
	Milwaukee Comedy LLC	MATTHEW S KEMPLE, Agt	Class B Tavern License			161 W Wisconsin AV L1100	2019-12-27T00:00:00.0000000
	SBB of Milwaukee Inc.	TREVOR M DANIELSEN, Agt	Class B Tavern License	318 for entire space		170 S 1st ST	2020-09-31T00:00:00.0000000
	Cuvee Champagne LLC	KRIS H GOBSKI, Agt	Class B Tavern License	244		177 N BROADWAY	2020-02-06T00:00:00.0000000
	JUST ARTS SALOON	ARTHUR R GUENTHER, Agt	Class B Tavern License	70	NA	181 S 2ND ST	2019-06-30T00:00:00.0000000
	JO JO'S MARTINI BAR LLC	JOSEPH A FLUGARINO, JR, Agt	Class B Tavern License			200 N HARBOR DR	2020-03-18T00:00:00.0000000
	Saz's Festival LLC	Stephanie L Szazama-Schneck, Agt	Class B Tavern License			200 N HARBOR DR Area D	2019-06-19T00:00:00.0000000
	Saz's Festival LLC	Stephanie L Szazama-Schneck, Agt	Class B Tavern License			200 N HARBOR DR Area F	2019-06-19T00:00:00.0000000
	Saz's Festival LLC	Stephanie L Szazama-Schneck, Agt	Class B Tavern License			200 N HARBOR DR Area G	2019-06-19T00:00:00.0000000

Grand Total

138

Indulgences Chocolatiers LLC	Indulgences Chocolatiers	Julie A Waterman, Agt	Class B Tavern License	211 S 2nd ST	2019-07-22T00:00:00.0000000
S&S Hospitality Concepts, LLC	Black Sheep	MICHAEL R SORGE, Agt	Class B Tavern License	216 S 2nd ST	2020-01-09T00:00:00.0000000
CENTANNI, LLC	Saloon	Joseph McLean, Agt	Class B Tavern License	218 N WATER ST	2019-07-15T00:00:00.0000000
SINCEREWAN, LLC	SWINGIN DOOR EXCHANGE	MICHELLE M SINCERE, Agt	Class B Tavern License	219 E MICHIGAN ST	2019-10-11T00:00:00.0000000
Rec Room Craft Co LLC	Rec Room Craft Co	Krista A Bach, Agt	Class B Tavern License	219 S 2ND ST	2020-04-17T00:00:00.0000000
Black Tuna LLC	Lucky Ginger	Soukialy Sayavongsa, Agt	Class B Tavern License	221 N Water ST	2019-08-16T00:00:00.0000000
Onesto MKE, LLC	Onesto	John O Walch, Agt	Class B Tavern License	221-223 N Broadway	2020-02-07T00:00:00.0000000
GoRi Food Entertainment Inc	Char'd	Jongsoo Kim, Agt	Class B Tavern License	222 E Erie St 100	2020-05-10T00:00:00.0000000
BARTOLOTTA CATERING - GRAIN EXCHANGE LLC	BARTOLOTTA CATERING - GRAIN EXCHANGE LLC	JOHN M WISE, Agt	Class B Tavern License	225 E MICHIGAN ST	2019-09-22T00:00:00.0000000
Copper Penguin Management Group, LLC	Site 1A	Aaron Ohlson, Agt	Class B Tavern License	231 E BUFFALO ST	2020-03-19T00:00:00.0000000
Sweet Diner LLC	Sweet Diner	Ava C Doctra, Agt	Class B Tavern License	239 E Chicago ST 103	2019-10-15T00:00:00.0000000
Merriment Social LLC	Merriment Social	Andrew H Miller, Agt	Class B Tavern License	240 E Pittsburgh AV	2019-07-31T00:00:00.0000000
Joy DB LLC	DryBar	Joy N Vertz, Agt	Class B Tavern License	241 N BROADWAY	2020-01-31T00:00:00.0000000
Blue Bat Kitchen MKE, LLC	Blue Bat Kitchen	John O Walch, Agt	Class B Tavern License	249 N WATER ST	2020-02-07T00:00:00.0000000
Next Act Theatre, Inc.	Next Act Theatre	David A Coccarini, Agt	Class B Tavern License	255 S Water ST	2019-08-14T00:00:00.0000000
Milwaukee County Historical Society	Brew City MKE	Warme McCully, Agt	Class B Tavern License	275 W WISCONSIN AV	2019-09-26T00:00:00.0000000
MCR Milwaukee Tenant LLC	Courtyard by Marriott Milwaukee Downtown	Krisanne M Schroeder-tembo, Agt	Class B Tavern License	300 W Michigan ST	2020-02-05T00:00:00.0000000
ALEM ETHIOPIAN RESTAURANT, LLC	ALEM ETHIOPIAN VILLAGE	MULU H HABTESILASSIE, Agt	Class B Tavern License	307 E WISCONSIN AV	2019-12-25T00:00:00.0000000
The Hudson Business Lounge LLC	The Hudson Business Lounge	Ethi R Hochevar, Agt	Class B Tavern License	310 E Buffalo ST	2019-10-14T00:00:00.0000000
Kimpton Hotel & Restaurant Group LLC	Journeymen Hotel	Patrick J Gaskin, Agt	Class B Tavern License	310 E Chicago ST	2019-06-16T00:00:00.0000000
Jay Squared LLC	The Box	Jamie A Berger, Agt	Class B Tavern License	311 E Wisconsin AV	2020-04-01T00:00:00.0000000
Foot Paw LLC	Affinityca	ORRY P Leon, Agt	Class B Tavern License	315 E Wisconsin AV	2019-11-04T00:00:00.0000000
Grand Royale LLC	Fauntleroy	Daniel P Jacobs, Agt	Class B Tavern License	316 N MILWAUKEE ST	2019-07-16T00:00:00.0000000
CARNAL LLC	CLUB CHARLES	CRAIG M BLOOMFIELD, Agt	Class B Tavern License	320 E MENOMONEE ST	2019-12-15T00:00:00.0000000
Wisconsin & Milwaukee Hotel, LLC	Milwaukee Marriott Downtown/Starbucks	Jeffrey S Hess, Agt	Class B Tavern License	323 E Wisconsin AV	2019-05-07T00:00:00.0000000
Pritzkaiff Events LLC	Pritzkaiff	Kendall G Breunig, Agt	Class B Tavern License	325 N Plankinton - 315, 333 N Plankinton - 600	2019-05-21T00:00:00.0000000
X-O, LLC	X-O Cocktail Parlor	Larry A Taylor, Agt	Class B Tavern License	326 E Mason ST	2020-02-29T00:00:00.0000000
Wemberto LLC	Bavette	Karen E Bell, Agt	Class B Tavern License	330 E Menomonee ST	2019-05-20T00:00:00.0000000
GROOM FOR MEN, INC	Groom for Men / Groom Lounge	Terril J Delboide, Agt	Class B Tavern License	330 E ST PAUL AV	2019-11-02T00:00:00.0000000
Smoke Shack Mke, LLC	Smoke Shack	John O Walch, Agt	Class B Tavern License	332 N Milwaukee ST	2020-02-07T00:00:00.0000000
THE WICKED HOP, LLC	THE WICKED HOP	MILES E O'NEIL, Agt	Class B Tavern License	338-45 N BROADWAY	2020-03-01T00:00:00.0000000
Benelux Third Ward, LLC	Cafe Benelux	ERIC G WAGNER, Agt	Class B Tavern License	348 N Broadway	2020-05-02T00:00:00.0000000
MILWAUKEE PUBLIC MARKET	MILWAUKEE PUBLIC MARKET	MICHAEL GARDNER, Agt	Class B Tavern License	400 N WATER ST	2019-05-29T00:00:00.0000000
MP On Wheels Catering Service	MP On Wheels Catering Service	DULCE M ALARCON, SP	Class B Tavern License	400 N WATER ST	2019-06-30T00:00:00.0000000
ST. PAUL SEAFOOD, LLC	ST. PAUL FISH CO.	TIMOTHY G COLLINS, Agt	Class B Tavern License	400 N WATER ST	2019-07-09T00:00:00.0000000
THIEF WINE, LLC	THIEF WINE SHOP & BAR	PHILIP M BILODEAU, Agt	Class B Tavern License	400 N WATER ST	2019-06-30T00:00:00.0000000
WA Cheese & Sausage Shoppe, Inc	WA Cheese & Sausage Shoppe	Mark S Lutz, Agt	Class B Tavern License	400 N WATER ST 24	2019-05-30T00:00:00.0000000
Foltz Family Market, Inc	Foltz Family Market	Cassey C Foltz, Agt	Class B Tavern License	400 N WATER ST 6	2019-05-30T00:00:00.0000000
Wood Corp	Kanpai	Jongsoo Kim, Agt	Class B Tavern License	408 E Chicago ST	2019-09-04T00:00:00.0000000
Reynard LLC	Pastiche	Rachael M Karr, Agt	Class B Tavern License	411 E Mason ST	2019-09-01T00:00:00.0000000
THIS IS IT, INC	THIS IS IT	Michael B Fisher, Agt	Class B Tavern License	418 E WELLS ST	2019-06-30T00:00:00.0000000
REAL CHILI OF MILWAUKEE, INC	REAL CHILI	STEPHEN J KOSTELIC, Agt	Class B Tavern License	419 E WELLS ST	2019-07-25T00:00:00.0000000
MARGUS HOTELS HOSPITALITY, LLC	Pfister Hotel & Tower	Margaret E Williams-Smith, Agt	Class B Tavern License	424 E WISCONSIN AV	2019-07-30T00:00:00.0000000
FLANNERY'S PUB, INC	FLANNERY'S BAR & RESTAURANT	STEVEN W SMITH, Agt	Class B Tavern License	425-29 E WELLS ST	2019-07-30T00:00:00.0000000
BARTOLOTTA CATERING-PIER WI LLC	BARTOLOTTA CATERING - PIER WI	JOHN M WISE, Agt	Class B Tavern License	500 N HARBOR DR	2019-09-22T00:00:00.0000000
Burton Block Holdings LLC	HomeWood Suites Hotel	Tammy L.C. Fraley, Agt	Class B Tavern License	500 N Water ST	2019-11-29T00:00:00.0000000
NACAR LLC	Riverfront Pizzeria Bar & Grill	ARTURO NAPOLES CARRERA, Agt	Class B Tavern License	509 E ERIE ST	2019-12-03T00:00:00.0000000
BAM RESOURCES, LLC	FIRE ON WATER	ADAM F GRIFFIN, Agt	Class B Tavern License	518 N WATER ST	2019-10-16T00:00:00.0000000
Pin-It-Live LLC	Pin-It-Live	Garrett M Shesky, Agt	Class B Tavern License	522 N Water ST 203	2019-12-04T00:00:00.0000000
The Brownstone LLC	The Brownstone	COREY L SMITH, Agt	Class B Tavern License	524 N Water ST	2019-11-28T00:00:00.0000000
Camp Bar Inc	Camp Bar	Paul C Hackbarth, Agt	Class B Tavern License	530 E Mason ST	2020-03-28T00:00:00.0000000
Artisan Ramen LLC	Artisan Ramen	Xiaoyi Liu, Agt	Class B Tavern License	530 E Mason ST	2020-08-25T00:00:00.0000000
Kipper LLC	Fort Milwaukee	Timothy M Grogan, Agt	Class B Tavern License	540 E MASON ST	2019-11-07T00:00:00.0000000
BW HOLDINGS, LLC	WARD'S HOUSE OF PRIME	BRIAN J WARD, Agt	Class B Tavern License	540 N Water ST	2019-09-22T00:00:00.0000000
SRW ACQUISITION, LLC	HARBOR HOUSE	JOHN M WISE, Agt	Class B Tavern License	550 N HARBOR DR	2019-05-22T00:00:00.0000000
JSWD Wisconsin Ventures I LLC	The Westin Milwaukee	Jeffrey S Hess, Agt	Class B Tavern License	550 N Van Buren ST	2019-05-22T00:00:00.0000000
First MKD, LLC	Hilton Garden Inn	Charles R Simmons, Agt	Class B Tavern License	611 N BROADWAY	2019-06-11T00:00:00.0000000
MKE Water Street LLC	ELMNT Lounge	HABIB MANJEE, Agt	Class B Tavern License	618 N WATER ST	2019-12-16T00:00:00.0000000
BRG ICC LLC	Bartolotta Catering & Events at the Italian Community Center	JOHN M WISE, Agt	Class B Tavern License	598 299 West Ballroom, 299 Grand Ballroom 631 E Chicago ST	2019-09-22T00:00:00.0000000

THE MILWAUKEE CLUB	RICHARD H. ROHRBORN, Agt	Class B Tavern License	180	706 N JEFFERSON ST	2019-06-30T00:00:00.0000000
INDULGE WINE ROOMS, LLC	MARC R BIANCHINI, Agt	Class B Tavern License	60	710 N MILWAUKEE ST	2019-08-13T00:00:00.0000000
NVN Milwaukee LLC	Candice M Woodfin, Agt	Class B Tavern License		710 N Old World Third ST	2020-04-16T00:00:00.0000000
SAKE, INC	SUNHEE L SELLIKEN, Agt	Class B Tavern License	275	714 N MILWAUKEE ST	2019-05-12T00:00:00.0000000
Carnivores Inc	Joseph McLean, Agt	Class B Tavern License	99	718 N Milwaukee St	2020-01-28T00:00:00.0000000
APARTMENT 720, LLC	Tony T Skoufis, Agt	Class B Tavern License	299	720 N Milwaukee St	2019-12-28T00:00:00.0000000
STK Steak LLC	JAMES A VASSALLO, Agt	Class B Tavern License		720 N Plankinton AV	2019-09-08T00:00:00.0000000
BCP LLC	Andrew H Miller, Agt	Class B Tavern License		724 N Milwaukee St	2019-12-05T00:00:00.0000000
Charro Latino, LLC	Joseph McLean, Agt	Class B Tavern License	490	725-729 N Milwaukee St	2019-12-28T00:00:00.0000000
DOB BONITAS, LLC	MARTA C BIANCHINI, Agt	Class B Tavern License	50	728 N MILWAUKEE ST	2019-07-14T00:00:00.0000000
DICK'S PIZZA, LLC	ADAM D KIRCHNER, Agt	Class B Tavern License	330	730 N MILWAUKEE ST	2019-07-29T00:00:00.0000000
Milwaukee Athletic Club	Maikel Correa, Agt	Class B Tavern License		731 N WATER ST 190	2020-01-17T14:22:24.0000000
ZARLETTI, LLC	BRIAN C ZARLETTI, Agt	Class B Tavern License		741 N MILWAUKEE ST 1	2019-05-24T00:00:00.0000000
STEE V GEE LLC	MICHAEL J EITEL, Agt	Class B Tavern License		750 N Jefferson ST	2020-02-15T00:00:00.0000000
The Angry Taco LLC	ROBERTO MONTEMAYOR, Agt	Class B Tavern License	90	753 N Water St	2019-11-20T00:00:00.0000000
MILWAUKEE ATHLETIC CLUB	Maikel Correa, Agt	Class B Tavern License	162	758 N BROADWAY	2019-06-30T00:00:00.0000000
MY OFFICE, INC	BRIAN J PETERSON, Agt	Class B Tavern License		759-763 N MILWAUKEE ST	2019-06-30T00:00:00.0000000
MILWAUKEE WATERFRONT DELI, INC	JEREMIAH D PANDL, Agt	Class B Tavern License		761 N WATER ST	2020-02-27T00:00:00.0000000
S & R Dynasty II, LLC	Shapree L Bourgeois, Agt	Class B Tavern License	160	770 N JEFFERSON ST L11	2019-05-19T00:00:00.0000000
OUZO CAFE	NICKY G PAPPAS, Agt	Class B Tavern License	40	776 N MILWAUKEE ST	2019-11-09T00:00:00.0000000
BRG 777 E Wisconsin LLC	JOHN M WISE, Agt	Class B Tavern License	483	777 E WISCONSIN AV	2019-09-23T00:00:00.0000000
Rodizio Grill	Rosalie A Bleser, Agt	Class B Tavern License		777 N WATER ST	2020-05-07T00:00:00.0000000
International Exports LLC	Margaret E Williams-Smith, Agt	Class B Tavern License	248	779 N Front St	2020-03-09T00:00:00.0000000
IZAMI Management Group, LLC	MAZEN G WUNA, Agt	Class B Tavern License	240	780 N Jefferson St	2019-05-25T00:00:00.0000000
M G Muna Enterprises II, LLC	MAZEN G WUNA, Agt	Class B Tavern License	150	782 N Jefferson St	2019-07-11T00:00:00.0000000
The Belmont Tavern, Inc	MICHAEL J VITUCCI, Agt	Class B Tavern License	160	784 N Jefferson St	2020-03-17T00:00:00.0000000
Vico Management Inc	ROBERT F KING, Agt	Class B Tavern License	299	785 N Jefferson St	2020-02-07T00:00:00.0000000
Bad Genie LLC	ROBERT F KING, Agt	Class B Tavern License	160	789 N Jefferson St	2019-07-26T00:00:00.0000000
WELLS-JEFFERSON CORPORATION	DANIEL R TAYLOR, Agt	Class B Tavern License	140	795 N JEFFERSON ST	2019-09-16T00:00:00.0000000
Brunch WKE LLC	Morgan K Sampson, Agt	Class B Tavern License	160	800 N Plankinton AV	2020-04-16T00:00:00.0000000
Louise's, Inc	ROBERT C SCHMIDT, JR, Agt	Class B Tavern License	140	801 N Jefferson St	2019-05-18T00:00:00.0000000
Steakhouse Milwaukee LLC	Mark D Burfish, Agt	Class B Tavern License	450	833 E MICHIGAN ST	2020-04-17T00:00:00.0000000
ZILLI HOSPITALITY GROUP	ELLEN N ZILLI, Agt	Class B Tavern License	450	910 E MICHIGAN ST	2020-02-07T00:00:00.0000000
GRANDVIEW MANAGEMENT, INC	ELLEN N ZILLI, Agt	Class B Tavern License	450	951 E WISCONSIN AV	2019-05-19T00:00:00.0000000
Girl Corporation	Eric A Resch, Agt	Class C Wine Retailer's License		158 S Barclay St	2019-07-22T00:00:00.0000000
Full of Beans LLC	JoAnn R Hausknecht, Agt	Class C Wine Retailer's License		184 S 2nd St	2019-12-17T00:00:00.0000000
JING'S CORPORATION	JING WANG, Agt	Class C Wine Retailer's License	45	207 E BUFFALO ST 168	2019-07-30T00:00:00.0000000
Bowls LLC	Andrew C Larson, Agt	Class C Wine Retailer's License		207 W Freshwater WA	2019-12-04T00:00:00.0000000
Shake Shack Wisconsin LLC	ARI B DOMANITZ, Agt	Class C Wine Retailer's License		220 E Buffalo St 110	2019-11-27T00:00:00.0000000
Collective Coffee Roasters, Inc	William D Suskey, Agt	Class C Wine Retailer's License		225 E ST PAUL AV	2020-04-01T00:00:00.0000000
Collective Coffee Roasters Inc	William D Suskey, Agt	Class C Wine Retailer's License		777 E WISCONSIN AV	2019-07-20T00:00:00.0000000



Friday, June 14, 2019

Licenses Committee Notice of Hearing

322 Broadway LLC
117 N Jefferson St #200
Milwaukee, WI 53202

Date: 6/25/2019
Time: 10:15 AM
Location: Room 301-B, Third Floor, City Hall

The Licenses Committee will consider the following license application:

Class B Tavern, Food Dealer, and Sidewalk Dining License Applications
GRUNWALD, Ross, Agent
Wahlburgers at 322 N BROADWAY #100

Please note this application may be recommended for denial based on fitness of the location due to concentration of alcohol beverage outlets in the area. If the application is denied for this reason, no other application for an alcohol beverage license for this location shall be recommended for approval by the Licenses Committee within three years of the date of denial unless the applicant has demonstrated a change of circumstances since the prior denial.

If you have any questions, please call (414) 286-2238.





Friday, June 14, 2019



Notice of Public Hearing

GRUNWALD, Ross, Agent
Wahlburgers at 322 N BROADWAY #100
Class B Tavern, Food Dealer, and Sidewalk Dining License Applications

Tuesday, June 25, 2019 at 10:15 AM

To whom it may concern:

The above application has been made by the above named applicant(s). This requires approval from the Licenses Committee and the Common Council of the City of Milwaukee. The hearing before the Licenses Committee will take place on 6/25/2019 at 10:15 AM, in Room 301-B, Third Floor, City Hall. If you wish, you may provide testimony at the hearing regarding the request; see below for further information. You are not required to attend the hearing. Once the Licenses Committee makes its recommendation, this recommendation is forwarded to the full Common Council for approval at its next regularly scheduled hearing. Please review the information below and if you have further questions regarding this process, please contact the License Division at (414) 286-2238.

Important details for those wishing to provide information for the Licenses Committee to consider when making its recommendation:

1. The license application is scheduled to be heard at the above time. Due to other hearings running longer than scheduled, you may have to wait some time to provide your testimony.
2. You must appear in person and testify as to matters that you have personally experienced or seen. (You cannot provide testimony for your neighbor, parent or anyone else; this is considered hearsay and cannot be considered by the committee.)
3. No letters or petitions can be accepted by the committee (unless the person who wrote the letter or the persons who signed the petition are present at the committee hearing and willing to testify).
4. Persons opposed to the license application are given the opportunity to testify first; supporters may testify after the opponents have finished.
5. When you are called to testify, you will be sworn in and asked to give your name, and address. (If your first and/or last names are uncommon please spell them.)
6. You may then provide testimony.
 - a. Include only information relating to the above license application.
 - b. Include only information you have personally witnessed or seen.
 - c. Provide concise and relevant information detailing how this business has affected or may affect the peaceful enjoyment of your neighborhood.
 - d. If by the time you have the opportunity to testify, the information you wish to share has already been provided to the committee, you may state that you agree with the previous testimony. Redundant or repetitive testimony will not assist the committee in making its recommendation.
7. After giving your testimony, the members of the Licenses Committee and the licensee may ask questions regarding the testimony you have given or other factors relating to the license application.
8. Business Competition is not a valid basis for denial or non-renewal of a license.
Please Note: If you have submitted an objection to the above application your objection cannot be considered by the committee unless you personally testify at the hearing.

OCCUPANT	MAIL ADDRESS	CITY, STATE ZIP
CURRENT OCCUPANT	336 N MILWAUKEE ST 301	MILWAUKEE, WI 53202
CURRENT OCCUPANT	336 N MILWAUKEE ST 504	MILWAUKEE, WI 53202
CURRENT OCCUPANT	336 N MILWAUKEE ST 302	MILWAUKEE, WI 53202
CURRENT OCCUPANT	336 N MILWAUKEE ST 206	MILWAUKEE, WI 53202
CURRENT OCCUPANT	336 N MILWAUKEE ST 303	MILWAUKEE, WI 53202
CURRENT OCCUPANT	336 N MILWAUKEE ST 501	MILWAUKEE, WI 53202
CURRENT OCCUPANT	320 E BUFFALO ST 802	MILWAUKEE, WI 53202
CURRENT OCCUPANT	320 E BUFFALO ST 801	MILWAUKEE, WI 53202
CURRENT OCCUPANT	234 N BROADWAY 215	MILWAUKEE, WI 53202
CURRENT OCCUPANT	234 N BROADWAY 601	MILWAUKEE, WI 53202
CURRENT OCCUPANT	234 N BROADWAY 507	MILWAUKEE, WI 53202
CURRENT OCCUPANT	234 N BROADWAY 618	MILWAUKEE, WI 53202
CURRENT OCCUPANT	234 N BROADWAY 208	MILWAUKEE, WI 53202
CURRENT OCCUPANT	234 N BROADWAY 118	MILWAUKEE, WI 53202
CURRENT OCCUPANT	234 N BROADWAY 405	MILWAUKEE, WI 53202
CURRENT OCCUPANT	234 N BROADWAY 514	MILWAUKEE, WI 53202
CURRENT OCCUPANT	234 N BROADWAY 512	MILWAUKEE, WI 53202
CURRENT OCCUPANT	234 N BROADWAY 311	MILWAUKEE, WI 53202
CURRENT OCCUPANT	234 N BROADWAY 304	MILWAUKEE, WI 53202
CURRENT OCCUPANT	234 N BROADWAY 306	MILWAUKEE, WI 53202
CURRENT OCCUPANT	325 N BROADWAY 304	MILWAUKEE, WI 53202
CURRENT OCCUPANT	342 N WATER ST 309	MILWAUKEE, WI 53202
CURRENT OCCUPANT	342 N WATER ST 207	MILWAUKEE, WI 53202
CURRENT OCCUPANT	342 N WATER ST 209	MILWAUKEE, WI 53202
CURRENT OCCUPANT	342 N WATER ST 213	MILWAUKEE, WI 53202
CURRENT OCCUPANT	342 N WATER ST 402	MILWAUKEE, WI 53202
CURRENT OCCUPANT	342 N WATER ST 409	MILWAUKEE, WI 53202
CURRENT OCCUPANT	342 N WATER ST 503	MILWAUKEE, WI 53202
CURRENT OCCUPANT	342 N WATER ST 507	MILWAUKEE, WI 53202
CURRENT OCCUPANT	225 E SAINT PAUL AVE 404	MILWAUKEE, WI 53202
CURRENT OCCUPANT	312 E BUFFALO ST 42	MILWAUKEE, WI 53202
CURRENT OCCUPANT	312 E BUFFALO ST 57	MILWAUKEE, WI 53202
CURRENT OCCUPANT	312 E BUFFALO ST 54	MILWAUKEE, WI 53202
CURRENT OCCUPANT	336 N MILWAUKEE ST 502	MILWAUKEE, WI 53202
CURRENT OCCUPANT	336 N MILWAUKEE ST 406	MILWAUKEE, WI 53202
CURRENT OCCUPANT	336 N MILWAUKEE ST 300	MILWAUKEE, WI 53202
CURRENT OCCUPANT	320 E BUFFALO ST 811	MILWAUKEE, WI 53202
CURRENT OCCUPANT	234 N BROADWAY 511	MILWAUKEE, WI 53202
CURRENT OCCUPANT	234 N BROADWAY 411	MILWAUKEE, WI 53202
CURRENT OCCUPANT	320 E BUFFALO ST 806	MILWAUKEE, WI 53202
CURRENT OCCUPANT	234 N BROADWAY 104	MILWAUKEE, WI 53202
CURRENT OCCUPANT	234 N BROADWAY 307	MILWAUKEE, WI 53202
CURRENT OCCUPANT	234 N BROADWAY 502	MILWAUKEE, WI 53202
CURRENT OCCUPANT	234 N BROADWAY 509	MILWAUKEE, WI 53202
CURRENT OCCUPANT	234 N BROADWAY 517	MILWAUKEE, WI 53202
CURRENT OCCUPANT	234 N BROADWAY 318	MILWAUKEE, WI 53202

CURRENT OCCUPANT	234 N BROADWAY 315	MILWAUKEE, WI 53202
CURRENT OCCUPANT	325 N BROADWAY 305	MILWAUKEE, WI 53202
CURRENT OCCUPANT	325 N BROADWAY W	MILWAUKEE, WI 53202
CURRENT OCCUPANT	342 N WATER ST 305	MILWAUKEE, WI 53202
CURRENT OCCUPANT	342 N WATER ST 308	MILWAUKEE, WI 53202
CURRENT OCCUPANT	342 N WATER ST 311	MILWAUKEE, WI 53202
CURRENT OCCUPANT	342 N WATER ST 313	MILWAUKEE, WI 53202
CURRENT OCCUPANT	342 N WATER ST 206	MILWAUKEE, WI 53202
CURRENT OCCUPANT	342 N WATER ST 211	MILWAUKEE, WI 53202
CURRENT OCCUPANT	342 N WATER ST 403	MILWAUKEE, WI 53202
CURRENT OCCUPANT	342 N WATER ST 410	MILWAUKEE, WI 53202
CURRENT OCCUPANT	342 N WATER ST 413	MILWAUKEE, WI 53202
CURRENT OCCUPANT	342 N WATER ST 415	MILWAUKEE, WI 53202
CURRENT OCCUPANT	342 N WATER ST 508	MILWAUKEE, WI 53202
CURRENT OCCUPANT	234 N BROADWAY 207	MILWAUKEE, WI 53202
CURRENT OCCUPANT	336 N MILWAUKEE ST 307	MILWAUKEE, WI 53202
CURRENT OCCUPANT	336 N MILWAUKEE ST 506	MILWAUKEE, WI 53202
CURRENT OCCUPANT	336 N MILWAUKEE ST 202	MILWAUKEE, WI 53202
CURRENT OCCUPANT	336 N MILWAUKEE ST 204	MILWAUKEE, WI 53202
CURRENT OCCUPANT	234 N BROADWAY 417	MILWAUKEE, WI 53202
CURRENT OCCUPANT	234 N BROADWAY 113	MILWAUKEE, WI 53202
CURRENT OCCUPANT	234 N BROADWAY 516	MILWAUKEE, WI 53202
CURRENT OCCUPANT	234 N BROADWAY 302	MILWAUKEE, WI 53202
CURRENT OCCUPANT	234 N BROADWAY 310	MILWAUKEE, WI 53202
CURRENT OCCUPANT	234 N BROADWAY 212	MILWAUKEE, WI 53202
CURRENT OCCUPANT	234 N BROADWAY 206	MILWAUKEE, WI 53202
CURRENT OCCUPANT	234 N BROADWAY 301	MILWAUKEE, WI 53202
CURRENT OCCUPANT	234 N BROADWAY 503	MILWAUKEE, WI 53202
CURRENT OCCUPANT	234 N BROADWAY 314	MILWAUKEE, WI 53202
CURRENT OCCUPANT	234 N BROADWAY 210	MILWAUKEE, WI 53202
CURRENT OCCUPANT	234 N BROADWAY 506	MILWAUKEE, WI 53202
CURRENT OCCUPANT	234 N BROADWAY 604	MILWAUKEE, WI 53202
CURRENT OCCUPANT	234 N BROADWAY 614	MILWAUKEE, WI 53202
CURRENT OCCUPANT	234 N BROADWAY 406	MILWAUKEE, WI 53202
CURRENT OCCUPANT	234 N BROADWAY 617	MILWAUKEE, WI 53202
CURRENT OCCUPANT	317 N BROADWAY 2	MILWAUKEE, WI 53202
CURRENT OCCUPANT	317 N BROADWAY 3	MILWAUKEE, WI 53202
CURRENT OCCUPANT	325 N BROADWAY 205	MILWAUKEE, WI 53202
CURRENT OCCUPANT	325 N BROADWAY E	MILWAUKEE, WI 53202
CURRENT OCCUPANT	342 N WATER ST 301	MILWAUKEE, WI 53202
CURRENT OCCUPANT	342 N WATER ST 314	MILWAUKEE, WI 53202
CURRENT OCCUPANT	342 N WATER ST 202	MILWAUKEE, WI 53202
CURRENT OCCUPANT	342 N WATER ST 215	MILWAUKEE, WI 53202
CURRENT OCCUPANT	342 N WATER ST 401	MILWAUKEE, WI 53202
CURRENT OCCUPANT	342 N WATER ST 406	MILWAUKEE, WI 53202
CURRENT OCCUPANT	342 N WATER ST 408	MILWAUKEE, WI 53202
CURRENT OCCUPANT	342 N WATER ST 501	MILWAUKEE, WI 53202

CURRENT OCCUPANT	342 N WATER ST 504	MILWAUKEE, WI 53202
CURRENT OCCUPANT	342 N WATER ST 506	MILWAUKEE, WI 53202
CURRENT OCCUPANT	342 N WATER ST 511	MILWAUKEE, WI 53202
CURRENT OCCUPANT	342 N WATER ST 513	MILWAUKEE, WI 53202
CURRENT OCCUPANT	342 N WATER ST 514	MILWAUKEE, WI 53202
CURRENT OCCUPANT	312 E BUFFALO ST 44	MILWAUKEE, WI 53202
CURRENT OCCUPANT	312 E BUFFALO ST 51	MILWAUKEE, WI 53202
CURRENT OCCUPANT	312 E BUFFALO ST 52	MILWAUKEE, WI 53202
CURRENT OCCUPANT	336 N MILWAUKEE ST 401	MILWAUKEE, WI 53202
CURRENT OCCUPANT	336 N MILWAUKEE ST 402	MILWAUKEE, WI 53202
CURRENT OCCUPANT	336 N MILWAUKEE ST 500	MILWAUKEE, WI 53202
CURRENT OCCUPANT	336 N MILWAUKEE ST 205	MILWAUKEE, WI 53202
CURRENT OCCUPANT	336 N MILWAUKEE ST 305	MILWAUKEE, WI 53202
CURRENT OCCUPANT	336 N MILWAUKEE ST 404	MILWAUKEE, WI 53202
CURRENT OCCUPANT	320 E BUFFALO ST 808	MILWAUKEE, WI 53202
CURRENT OCCUPANT	234 N BROADWAY 515	MILWAUKEE, WI 53202
CURRENT OCCUPANT	234 N BROADWAY 117	MILWAUKEE, WI 53202
CURRENT OCCUPANT	234 N BROADWAY 416	MILWAUKEE, WI 53202
CURRENT OCCUPANT	234 N BROADWAY 414	MILWAUKEE, WI 53202
CURRENT OCCUPANT	234 N BROADWAY 608	MILWAUKEE, WI 53202
CURRENT OCCUPANT	234 N BROADWAY 203	MILWAUKEE, WI 53202
CURRENT OCCUPANT	234 N BROADWAY 418	MILWAUKEE, WI 53202
CURRENT OCCUPANT	234 N BROADWAY 403	MILWAUKEE, WI 53202
CURRENT OCCUPANT	234 N BROADWAY 407	MILWAUKEE, WI 53202
CURRENT OCCUPANT	325 N BROADWAY 203	MILWAUKEE, WI 53202
CURRENT OCCUPANT	325 N BROADWAY 302	MILWAUKEE, WI 53202
CURRENT OCCUPANT	342 N WATER ST 306	MILWAUKEE, WI 53202
CURRENT OCCUPANT	342 N WATER ST 310	MILWAUKEE, WI 53202
CURRENT OCCUPANT	342 N WATER ST 411	MILWAUKEE, WI 53202
CURRENT OCCUPANT	342 N WATER ST 505	MILWAUKEE, WI 53202
CURRENT OCCUPANT	342 N WATER ST 515	MILWAUKEE, WI 53202
CURRENT OCCUPANT	234 N BROADWAY 309	MILWAUKEE, WI 53202
CURRENT OCCUPANT	234 N BROADWAY 201	MILWAUKEE, WI 53202
CURRENT OCCUPANT	312 E BUFFALO ST 56	MILWAUKEE, WI 53202
CURRENT OCCUPANT	312 E BUFFALO ST 53	MILWAUKEE, WI 53202
CURRENT OCCUPANT	312 E BUFFALO ST 41	MILWAUKEE, WI 53202
CURRENT OCCUPANT	336 N MILWAUKEE ST 306	MILWAUKEE, WI 53202
CURRENT OCCUPANT	336 N MILWAUKEE ST 407	MILWAUKEE, WI 53202
CURRENT OCCUPANT	234 N BROADWAY 611	MILWAUKEE, WI 53202
CURRENT OCCUPANT	234 N BROADWAY 415	MILWAUKEE, WI 53202
CURRENT OCCUPANT	234 N BROADWAY 605	MILWAUKEE, WI 53202
CURRENT OCCUPANT	234 N BROADWAY 609	MILWAUKEE, WI 53202
CURRENT OCCUPANT	234 N BROADWAY 606	MILWAUKEE, WI 53202
CURRENT OCCUPANT	234 N BROADWAY 612	MILWAUKEE, WI 53202
CURRENT OCCUPANT	234 N BROADWAY 211	MILWAUKEE, WI 53202
CURRENT OCCUPANT	234 N BROADWAY 408	MILWAUKEE, WI 53202
CURRENT OCCUPANT	234 N BROADWAY 410	MILWAUKEE, WI 53202

CURRENT OCCUPANT	234 N BROADWAY 107	MILWAUKEE, WI 53202
CURRENT OCCUPANT	321 N BROADWAY 1	MILWAUKEE, WI 53202
CURRENT OCCUPANT	325 N BROADWAY 204	MILWAUKEE, WI 53202
CURRENT OCCUPANT	325 N BROADWAY 303	MILWAUKEE, WI 53202
CURRENT OCCUPANT	342 N WATER ST 820	MILWAUKEE, WI 53202
CURRENT OCCUPANT	342 N WATER ST 303	MILWAUKEE, WI 53202
CURRENT OCCUPANT	342 N WATER ST 203	MILWAUKEE, WI 53202
CURRENT OCCUPANT	342 N WATER ST 204	MILWAUKEE, WI 53202
CURRENT OCCUPANT	342 N WATER ST 405	MILWAUKEE, WI 53202
CURRENT OCCUPANT	342 N WATER ST 407	MILWAUKEE, WI 53202
CURRENT OCCUPANT	342 N WATER ST 412	MILWAUKEE, WI 53202
CURRENT OCCUPANT	342 N WATER ST 502	MILWAUKEE, WI 53202
CURRENT OCCUPANT	342 N WATER ST 512	MILWAUKEE, WI 53202
CURRENT OCCUPANT	336 N MILWAUKEE ST 203	MILWAUKEE, WI 53202
CURRENT OCCUPANT	336 N MILWAUKEE ST 405	MILWAUKEE, WI 53202
CURRENT OCCUPANT	320 E BUFFALO ST 900	MILWAUKEE, WI 53202
CURRENT OCCUPANT	234 N BROADWAY 409	MILWAUKEE, WI 53202
CURRENT OCCUPANT	234 N BROADWAY 308	MILWAUKEE, WI 53202
CURRENT OCCUPANT	234 N BROADWAY 505	MILWAUKEE, WI 53202
CURRENT OCCUPANT	234 N BROADWAY 214	MILWAUKEE, WI 53202
CURRENT OCCUPANT	234 N BROADWAY 116	MILWAUKEE, WI 53202
CURRENT OCCUPANT	234 N BROADWAY 204	MILWAUKEE, WI 53202
CURRENT OCCUPANT	234 N BROADWAY 217	MILWAUKEE, WI 53202
CURRENT OCCUPANT	234 N BROADWAY 316	MILWAUKEE, WI 53202
CURRENT OCCUPANT	234 N BROADWAY 404	MILWAUKEE, WI 53202
CURRENT OCCUPANT	234 N BROADWAY 603	MILWAUKEE, WI 53202
CURRENT OCCUPANT	234 N BROADWAY 312	MILWAUKEE, WI 53202
CURRENT OCCUPANT	234 N BROADWAY 610	MILWAUKEE, WI 53202
CURRENT OCCUPANT	234 N BROADWAY 303	MILWAUKEE, WI 53202
CURRENT OCCUPANT	234 N BROADWAY 613	MILWAUKEE, WI 53202
CURRENT OCCUPANT	321 N BROADWAY 2	MILWAUKEE, WI 53202
CURRENT OCCUPANT	325 N BROADWAY 301	MILWAUKEE, WI 53202
CURRENT OCCUPANT	325 N BROADWAY 306	MILWAUKEE, WI 53202
CURRENT OCCUPANT	342 N WATER ST 307	MILWAUKEE, WI 53202
CURRENT OCCUPANT	342 N WATER ST 315	MILWAUKEE, WI 53202
CURRENT OCCUPANT	342 N WATER ST 201	MILWAUKEE, WI 53202
CURRENT OCCUPANT	342 N WATER ST 210	MILWAUKEE, WI 53202
CURRENT OCCUPANT	342 N WATER ST 214	MILWAUKEE, WI 53202
CURRENT OCCUPANT	342 N WATER ST 404	MILWAUKEE, WI 53202
CURRENT OCCUPANT	342 N WATER ST 414	MILWAUKEE, WI 53202
CURRENT OCCUPANT	342 N WATER ST 509	MILWAUKEE, WI 53202
CURRENT OCCUPANT	342 N WATER ST 510	MILWAUKEE, WI 53202
CURRENT OCCUPANT	225 E SAINT PAUL AVE 400	MILWAUKEE, WI 53202
CURRENT OCCUPANT	225 E SAINT PAUL AVE 401	MILWAUKEE, WI 53202
CURRENT OCCUPANT	234 N BROADWAY 513	MILWAUKEE, WI 53202
CURRENT OCCUPANT	312 E BUFFALO ST 46	MILWAUKEE, WI 53202
CURRENT OCCUPANT	336 N MILWAUKEE ST 403	MILWAUKEE, WI 53202

CURRENT OCCUPANT	336 N MILWAUKEE ST 505	MILWAUKEE, WI 53202
CURRENT OCCUPANT	320 E BUFFALO ST 810	MILWAUKEE, WI 53202
CURRENT OCCUPANT	320 E BUFFALO ST 804	MILWAUKEE, WI 53202
CURRENT OCCUPANT	234 N BROADWAY 218	MILWAUKEE, WI 53202
CURRENT OCCUPANT	234 N BROADWAY 616	MILWAUKEE, WI 53202
CURRENT OCCUPANT	320 E BUFFALO ST 809	MILWAUKEE, WI 53202
CURRENT OCCUPANT	234 N BROADWAY 313	MILWAUKEE, WI 53202
CURRENT OCCUPANT	234 N BROADWAY 102	MILWAUKEE, WI 53202
CURRENT OCCUPANT	234 N BROADWAY 607	MILWAUKEE, WI 53202
CURRENT OCCUPANT	234 N BROADWAY 205	MILWAUKEE, WI 53202
CURRENT OCCUPANT	234 N BROADWAY 213	MILWAUKEE, WI 53202
CURRENT OCCUPANT	234 N BROADWAY 216	MILWAUKEE, WI 53202
CURRENT OCCUPANT	234 N BROADWAY 103	MILWAUKEE, WI 53202
CURRENT OCCUPANT	234 N BROADWAY 412	MILWAUKEE, WI 53202
CURRENT OCCUPANT	234 N BROADWAY 109	MILWAUKEE, WI 53202
CURRENT OCCUPANT	234 N BROADWAY 402	MILWAUKEE, WI 53202
CURRENT OCCUPANT	234 N BROADWAY 510	MILWAUKEE, WI 53202
CURRENT OCCUPANT	317 N BROADWAY 1	MILWAUKEE, WI 53202
CURRENT OCCUPANT	325 N BROADWAY 201	MILWAUKEE, WI 53202
CURRENT OCCUPANT	325 N BROADWAY 206	MILWAUKEE, WI 53202
CURRENT OCCUPANT	342 N WATER ST 304	MILWAUKEE, WI 53202
CURRENT OCCUPANT	342 N WATER ST 312	MILWAUKEE, WI 53202
CURRENT OCCUPANT	342 N WATER ST 205	MILWAUKEE, WI 53202
CURRENT OCCUPANT	234 N BROADWAY 112	MILWAUKEE, WI 53202
CURRENT OCCUPANT	312 E BUFFALO ST 43	MILWAUKEE, WI 53202
CURRENT OCCUPANT	312 E BUFFALO ST 45	MILWAUKEE, WI 53202
CURRENT OCCUPANT	336 N MILWAUKEE ST 207	MILWAUKEE, WI 53202
CURRENT OCCUPANT	336 N MILWAUKEE ST 201	MILWAUKEE, WI 53202
CURRENT OCCUPANT	336 N MILWAUKEE ST 200	MILWAUKEE, WI 53202
CURRENT OCCUPANT	336 N MILWAUKEE ST 304	MILWAUKEE, WI 53202
CURRENT OCCUPANT	336 N MILWAUKEE ST 400	MILWAUKEE, WI 53202
CURRENT OCCUPANT	336 N MILWAUKEE ST 503	MILWAUKEE, WI 53202
CURRENT OCCUPANT	320 E BUFFALO ST 807	MILWAUKEE, WI 53202
CURRENT OCCUPANT	234 N BROADWAY 413	MILWAUKEE, WI 53202
CURRENT OCCUPANT	320 E BUFFALO ST 803	MILWAUKEE, WI 53202
CURRENT OCCUPANT	320 E BUFFALO ST 805	MILWAUKEE, WI 53202
CURRENT OCCUPANT	234 N BROADWAY 317	MILWAUKEE, WI 53202
CURRENT OCCUPANT	234 N BROADWAY 305	MILWAUKEE, WI 53202
CURRENT OCCUPANT	234 N BROADWAY 501	MILWAUKEE, WI 53202
CURRENT OCCUPANT	234 N BROADWAY 108	MILWAUKEE, WI 53202
CURRENT OCCUPANT	234 N BROADWAY 202	MILWAUKEE, WI 53202
CURRENT OCCUPANT	234 N BROADWAY 115	MILWAUKEE, WI 53202
CURRENT OCCUPANT	234 N BROADWAY 615	MILWAUKEE, WI 53202
CURRENT OCCUPANT	234 N BROADWAY 504	MILWAUKEE, WI 53202
CURRENT OCCUPANT	234 N BROADWAY 602	MILWAUKEE, WI 53202
CURRENT OCCUPANT	234 N BROADWAY 101	MILWAUKEE, WI 53202
CURRENT OCCUPANT	234 N BROADWAY 508	MILWAUKEE, WI 53202

CURRENT OCCUPANT	234 N BROADWAY 401	MILWAUKEE, WI 53202
CURRENT OCCUPANT	234 N BROADWAY 518	MILWAUKEE, WI 53202
CURRENT OCCUPANT	234 N BROADWAY 209	MILWAUKEE, WI 53202
CURRENT OCCUPANT	325 N BROADWAY	MILWAUKEE, WI 53202
CURRENT OCCUPANT	325 N BROADWAY 202	MILWAUKEE, WI 53202
CURRENT OCCUPANT	342 N WATER ST 302	MILWAUKEE, WI 53202
CURRENT OCCUPANT	342 N WATER ST 208	MILWAUKEE, WI 53202
CURRENT OCCUPANT	342 N WATER ST 212	MILWAUKEE, WI 53202
CURRENT OCCUPANT	225 E SAINT PAUL AVE 402	MILWAUKEE, WI 53202

Total Records: 243

Radius: 250.0 feet and Center of Circle: 322 N Broadway St



BUSINESS LICENSE PLAN OF OPERATION

ccl-busplan 3/15/18

Office of the City Clerk License Division
200 E. Wells St. Room 105, Milwaukee, WI 53202
(414) 286-2238 www.milwaukee.gov/license e-mail address: license@milwaukee.gov

1. Type of Business

Applying for: Extended Hours (12AM to 5AM) - If a food establishment, check all that apply: Delivery Drive Thru Dining Room
 Self Service Laundry Massage Establishment Filling Station
 Other (supplemental application for specific license also required)

Provide a detailed description of the type of business you plan on operating:
Full Service Restaurant

Do you have any experience operating this type of business? No Yes If yes, explain: **Currently operate restaurants**

2. Business Operations

- a. Proposed Opening Date: 11/1/2019
- b. Is this premise under construction? No Yes If yes, list estimated completion date: _____
- c. Is this a franchise? No Yes
- d. Is this premises currently licensed? No Yes If yes, list type of license: _____
- e. Is the current licensee operating? No Yes If no, list date closed: _____
- f. Do you have future plans for other businesses, licenses or permits at this location? No Yes
If yes, explain: Restaurant, Liquor License
- g. Have you previously held an Extended Hours License in Milwaukee? No Yes
If yes, list address(es): _____
- h. Are other businesses operating in the same building? No Yes If yes, describe: offices

3. Litter & Noise

- a. How are grounds kept clean? Sweep Pressure Wash Pick Up Litter Other: _____
- b. How often will grounds be cleaned? Daily Weekly As Needed Monthly Other: _____
- c. Grounds cleaned by: Licensee Building Owner Employees Hired Maintenance Other: _____
- d. How are noise issues prevented and/or addressed? Security Manager approaches customer(s) Call Police
 Signs Posted Other: LL+ Tenant have strict standards
- e. Will a sound amplification system be used? No Yes If yes, describe: Interior Speakers

4. Smoking & Sanitation

- a. Are there designated outdoor smoking areas? No Yes If yes, describe: _____
- b. Number of Garbage Cans: Inside: 5 or 6 Locations: Kitchen, Bar, Dining Areas
Outside: 2 Locations: Not able to verify
- c. Is a crowd control barrier used? No Yes If yes, describe: _____
- d. How many restrooms are on the premises? 4
- e. Name of solid waste contractor; Advanced Disposal Waste Management Other: _____

5. Security

- a. Are there onsite parking spaces? No Yes If yes, how many? _____ and describe the parking security plan: There is free public parking on the street in front of the premise and paid parking in adjacent lot.
- b. Is there a loading zone? No Yes If yes, describe the loading area security plan: _____
- c. Will you have security personnel on premise? No Yes If yes, how many? _____ and answer the following:
 What are their responsibilities? _____
 Is security equipment used? No Yes If yes, describe _____
 List their licensing, certification, or training credentials _____
- d. Will there be security cameras? No Yes If yes, how many? 16ish and list locations: _____
Full coverage of dining, kitchen, restroom hallway, bar and exterior
- e. Will searches/identification checks be done upon entry? No Yes If yes, describe _____

6. Percentage of Sales (must total 100%)

Alcohol <u>8</u> %	Food <u>90</u> %	Secondhand Merchandise _____%	Precious Metals & Gems _____%
Entertainment _____%	Cigarettes _____%		
Pawnbroker Activity _____%	Salvaged Materials _____% (such as scrap metal)	Personal Services (such as tattoo, body piercing, salon, tailor, tanning, etc.) _____%	Other <u>2</u> % Describe: <u>merchandise</u>

7. Businesses/Licenses on the Premises (check all that apply):

Type 1

- Full Service Restaurant Cafe/Coffee Shop Deli or Fast Food Restaurant Private/Fraternal/Veterans Club
- Night Club Tavern Cocktail Lounge Teen Club
- Banquet Hall Sports Facility Bowling Alley
- Hotel/Motel: Number of Floors: _____ Number of Rooms: _____
 Rooming House: Number of Floors: _____ Number of Rooms: _____

Type 2

- Liquor Store Corner Store Supermarket Convenience Store
- Gas Station Amusement/Phonograph Distributor Recycling, Salvage or Towing
- Used Car Dealer Personal Service Establishment (such as tattoo business, hair salon, tailor, etc.) Recording Studio

What other licenses/permits will you hold at this location? (check all that apply)

- Occupancy Permit Cigarette & Tobacco Gas Station Extended Hours Class "B" Tavern Weights & Measures
- Secondhand Dealer Precious Metal & Gem Other: _____

8. Legal Capacity (only if a Type 1 premises in #7 above)

Capacity 235 (Call the Milwaukee Development Center at 414-286-8211 if you have questions.)

9. Premises Description

- a. Identify all area(s) of the premises that will be used in operating this business (include areas used only for storage):
 1st Floor 2nd Floor Basement Storage Patio Beer Garden Sidewalk Café Deck Rooftop
 Other: Describe: _____
- b. Describe Location: Major Thoroughfare Secondary Street Other: Third Ward
- c. Nearest Major Cross Street: N. Broadway
- d. Describe Building: Free Standing Building Strip Mall Other: _____
- e. Describe Premises Structure: Single Story Multi-Story - # of Stories _____ Other: _____
- f. Describe Surrounding Area: Commercial Residential Industrial Other: _____
- g. Building Owner Name: 322 Broadway, LLC. Phone Number: 414-988-7883
 Business Owner Address: 117 N. Jefferson St. Ste 200 Milwaukee, WI 53202

10. Hours of Operation & Customers

Will customers be entering the premises? No Yes

Day of the Week	Proposed Hours of Operation:		Estimated Number of Customers expected each day	Potential Age Range of Customers	Class B Tavern Applicant Only: Age Restriction (If none, write 'None')
	Open Time (include a.m. or p.m.)	Close Time (include a.m. or p.m.)			
Sunday	11 AM	10 PM	1200	0-85	
Monday	11 AM	10 PM	450		
Tuesday	11 AM	10 PM	600		
Wednesday	11 AM	10 PM	600		
Thursday	11 AM	10 PM	600		
Friday	11 AM	10 PM	950		
Saturday	11 AM	10 PM	1600		

An Extended Hours Establishment License is required for any convenience store, filling station, personal service establishment (such as tattoo, body piercing, salon, tailor, tanning, etc.), recording studio or restaurant which is open between the hours of 12:00 a.m. and 5:00 a.m.

Alcohol Establishments Class A: 8:00 am to 9:00 pm Sunday thru Saturday
 Permitted Hours of Operation: Class B: 6:00 am to 2:00 am Sunday thru Thursday, 6:00 am to 2:30 am Friday & Saturday

Entertainment Outdoor Closing Hours: 10:00pm Sunday-Thursday; 12:00am Friday & Saturday; unless a different time, either earlier or later, is established by the Common Council in its approval of the licensee's plan of operation.

11. Signature(s)

 Signature of Sole Proprietor, Partner, or 20% or more Shareholder
 (If there are no 20% or more shareholders,
 Corporate Officer-print name/title and sign)

 Signature of additional partner or 20% or more shareholder

See Application Information for a complete list of all required application forms.

JEFF PIERCE
 ASS'T TREASURER FINANCIAL REPORTING



**ALCOHOL BEVERAGE & PUBLIC ENTERTAINMENT PREMISES
SUPPLEMENTAL APPLICATION**

Office of the City Clerk License Division
200 E. Wells St. Room 105, Milwaukee, WI 53202
(414) 286-2238 e-mail address: license@milwaukee.gov www.milwaukee.gov/license

Legal Entity Name: Hy-Vee, Inc.

Premise Address: 322 N. Broadway, Suite 100 Milwaukee, WI

Proximity of Premises to Church, School, Daycare Center or Hospital

Is the building within 300 feet of any church, school, daycare center or hospital? No Yes

"Service Bar Only" Designation

If applying for Class B or C license, are you applying for "Service Bar Only"? No Yes
Service Bar Only means customers cannot sit at the bar. Alcohol is served to employees who serve patrons seated at tables. No stools, chairs or other articles of furniture shall be placed at the service bar for patrons to sit upon.

Business Information

a) Are you taking out this application for anyone that may not be eligible for a license? No Yes

If yes, list their name and address: _____

b) Will the agent, a partner or the individual licensee be conducting the day-to-day operations of the business? No Yes

If no, list the name and address of the person(s) who will: _____

Class B Applicants: If the agent, a partner or the individual licensee will not be conducting the day-to-day operations of the business, the person(s) listed above must obtain a Class B Managers license.

c) Does anyone else have money invested or any other interest in this business? No Yes

If yes, explain: _____

d) Have you made an agreement with anyone to repay any loan or any other payments based upon income from the business? No Yes If yes, list name and address: _____

Proof of Ownership, Lease, or Offer to Purchase (New & Transfer Applicants Only)

Submit proof of ownership, lease, or offer to purchase the building with this application.

A lease or offer to purchase must:

- a) Be in the same legal entity name as that apply for the license
- b) Reflect the same address as the premises address on this application
- c) Reflect current dates and
- d) Be signed by the lessor/seller and lessee/buyer

Property Information (New & Transfer Applicants Only)

a) Do you own or lease the building? Own Lease

b) Who owns the fixtures (for example, coolers, etc.)? Tenant

c) Are you purchasing the stock and/or fixtures? No Yes If yes, amount paid \$ TBD

d) Total amount paid for business \$ n/a

e) Total amount paid for goodwill of the business \$ n/a

Goodwill comprises the reputation and customer relationships of an existing business. If the price you pay for the business exceeds the fair market value of all of the rest of the assets of the business, the excess may be considered goodwill.

f) Have you made arrangements with the seller for payment of personal property taxes? No Yes

Lease Information (New & Transfer Applicants who are leasing the premises only)

- a) Date lease begins Approx 5/15/19 Ends 9/30/2029
- b) Monthly rental \$14,599.75/mo - base
- c) Do you have an option to renew the lease? No Yes
- d) Does your lease allow for assignment to another party without the consent of the owner? No Yes
- e) For what length of time have you been guaranteed occupancy (number of years)? 20 years
- f) In addition to paying the monthly rental, will you have to pay anything additional to the owner of the building to guarantee performance of the lease? No Yes If yes, explain Security Deposit
- g) Does the present owner or occupancy object to the granting of your license? No Yes
If yes, explain _____

Change of Agent Applicants Only

Have there been any changes to the floor plan since the last application was submitted? No Yes
If no, a new floor plan is not required. If yes, submit a new floor plan and explain the change(s): _____

Signature

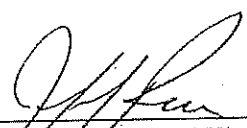

Signature of Sole Proprietor, Partner or 20% or More Shareholder
(If no 20% or more Shareholder, Corporate Officer - print name/title and sign)

JEFF PIERCE
ASS'T TREASURER FINANCIAL REPORTING

Note: All information contained in this application is subject to approval by the Common Council.
Deviating from approved plan of operation will subject licensee to citations, and/or suspension or non-renewal of the license.
Contact the License Division for information on how to request changes.

New and transfer of premise applicants must submit the following:

- Proof of ownership, lease or offer to purchase the building
- Detailed floor plan
- If a restaurant, copy of the menu



FOOD DEALER LICENSE PLAN OF OPERATION

cci-foodplan 2/28/19

OFFICE OF THE CITY CLERK, LICENSE DIVISION
CITY HALL, 200 E. WELLS ST, ROOM 105, MILWAUKEE, WI 53202
(414) 286-2238 • license@milwaukee.gov • www.milwaukee.gov/license

Legal Entity Name: Hy-Vee, Inc. d/b/a Wahlburgers

Premises Address: 322 N Broadway, Milwaukee

SECTION 1 TYPE OF BUSINESS

What will be the majority of your food sales? (check one)

Restaurant Items (meals):

MEALS include, but are not limited to, chicken, ribs, sandwiches, roasted corn, baked potatoes, hot dogs, brats, tacos, nachos w/ cheese and meat, French fries, cooked or deep fried vegetables/fruit, cooked cheese curds, corn dogs, egg rolls, salads.

Retail Items (snacks and beverages):

RETAIL items include, but are not limited to, ice cream/soft serve, lemonade, snow cones, coffee, espresso, cappuccino, tea, fruit juice, smoothies, candy, dispensed soda, fruit cups, bakery, cookies, kettle corn, cotton candy, funnel cakes, fritters, tortilla chips w/ cheese.

Will it be a convenience store? Yes No

A convenience store contains less than 5,000 square feet of retail space and has, as its primary business, the sale of basic food items and in addition, sells household products or is a filling station that sells basic food items and household products.

Bed & Breakfast

Micro Market

All Applicants: Submit a menu or a list of food items that will be sold.

Will any wholesale business be done? No Yes If yes, what percentage of food sales will be wholesale?

Less than 25%

25% or More AND:

Restaurant Items (meals) will be sold - Complete this application and also contact DATCP.

NO restaurant items (meals) will be sold - Do NOT complete this application. Contact DATCP only.

SECTION 2 FOOD PROCESSING

Will any food processing be done? No Yes

Processing is defined as assembling, grinding, cutting, mixing, baking, coating, stuffing, packing, bottling, grilling, canning, extracting, fermenting, distilling, pickling, freezing, drying, smoking, or packaging.

SECTION 3 FOOD REQUIRING TEMPERATURE CONTROL

Will any food that requires temperature control be sold? No Yes
(includes dairy products such as milk, cheese, and ice cream, fish, shellfish, meat, poultry)

If yes, list the types of food items: Milk, Cheese, Ice Cream, Meat, Poultry, Seafood, Frozen Potato Products, Vegetables,

SECTION 4 DETAILS OF OPERATION

Will you have seating on site for dining? No Yes

Will you be doing any catering? No Yes

Will you be doing any delivery? No Yes

Will you have outdoor activities? No Yes - Check all that apply: Bar Cooking/Grilling Dining

Will you have a drive thru window? No Yes - Are hours different from inside? No Yes
 If Yes, provide drive thru hours: _____

Will scales or barcode scanners be used? No Yes - You must also apply for a Weights & Measures License.

SECTION 5 ADDITIONAL SITES

Where will food be prepared and/or sold?
 At a single site At multiple sites: How many? _____ (for example, a hotel with several dining rooms or bars)
 If multiple sites, attach a Food Dealer Additional Site Addendum (ccl-foodadd) for each additional site.

SECTION 6 CONSTRUCTION OR CHANGES

Are you planning any construction, remodeling or equipment changes?
 No If No, SKIP to Section 8
 Yes If Yes, check all that apply: New construction of a building Renovation or remodeling
 Construction changes to existing building Equipment changes only

Provide a brief description of the changes: Construction of commercial kitchen, dining areas, and bar with associated MEP scope.

Start date: (anticipated) 5.16.19

Name, Address & Phone Number of Architect: Nahna James, RSP Architects 612.677.7239
1220 Marshall Street NE, Minneapolis, MN 55413

Name, Address & Phone Number of Contractor: Brian Mulcahy, Hy-Vee Construction, Inc.
Subs NE 22nd St, Des Moines, Iowa 50313

SECTION 7 ALCOHOL BEVERAGES

Are you applying for an alcohol beverage license?
 No If No, SKIP to Section 9
 Yes If YES, if your food license is approved prior to the alcohol license, when do you want the food license issued?
 Immediately At the same time as the alcohol license

SECTION 8 ACKNOWLEDGEMENTS & SIGNATURE

You must initial each item confirming your understanding:

SP I understand the Health Department must conduct an inspection and advise the License Division of their approval before the license may be issued.

SP I understand I must obtain an occupancy permit from the Department of Neighborhood Services and an inspection may be required. Neighborhood Services must advise the License Division of their approval before the license may be issued.

SP I understand the district alderperson will review and either support or object to my application. If he/she objects, I may appeal and be scheduled to appear before the Licenses Committee. The Licenses Committee will then make a recommendation to the Common Council. The Common Council must grant the license before it may be issued.

SP I understand proof of payment for all license fees must be on file in the License Division before the license may be issued and the license must be issued and posted in my establishment prior to opening for business.

SP I will not operate my food business until the license has been issued and posted in the establishment.

Signature of Sole Proprietor, Partner, or 20% Shareholder: [Signature]

Signature of Additional Partner: _____



Sidewalk Dining Facility Supplemental Application

ccl-side3 2/21/18

Office of the City Clerk License Division
200 E. Wells St. Room 105, Milwaukee, WI 53202
(414) 286-2238 www.milwaukee.gov/license e-mail address: license@milwaukee.gov

Business Name: Hy-Vee, Inc. DBA Wahlburgers	Aldermanic District # 4
Premises Address: 322 N. Broadway, Suite 100	
Business Operations	
Check one: <input checked="" type="checkbox"/> I/we are also applying for Food/Alcohol license(s) at this time. <input type="checkbox"/> I/we currently hold Food/Alcohol license(s) AND <input checked="" type="checkbox"/> confirm that the Business Plan of Operation on file which was previously submitted with the Food and/or Alcohol application has not changed, except for the addition of this sidewalk dining facility. <input type="checkbox"/> have included a new Business Plan of Operation reflecting requested changes.	
Sidewalk Dining Facility will operate from: Start Date: <u>11/1/2019</u> to End Date: <u>Ongoing</u> Will any food preparation be done outdoors? <input checked="" type="checkbox"/> No <input type="checkbox"/> Yes If yes, describe: _____ Will any sidewalk dining facility improvements be physically attached to public structures? <input checked="" type="checkbox"/> No <input type="checkbox"/> Yes If yes, describe: _____	
Property Owner	
Check one: <input type="checkbox"/> Applicant owns the property <input checked="" type="checkbox"/> Property owner's information/signature provided below (REQUIRED): Name: <u>322 Broadway, LLC</u> Phone # <u>414-277-7771</u> Address: <u>117 N. Jefferson St. Suite 200, Milwaukee, WI 53202</u> Property Owner's Signature: <u></u>	
Signature(s)	
<u></u> Signature of Sole Proprietor, Partner, or 20% or more Shareholder (If there are no 20% or more shareholders, Corporate Officer-print name/title and sign)	_____ Signature of additional partner or 20% or more shareholder

Office Use Only:

Initials _____ Filed _____ App # _____

Processing LS: Queue to: HD DNS CC Email To: DPW Primary LS

Also: holds is applying for: Food Alcohol Perm Ext



wahlbowlburgers

BURGERS

MOST ALL OF OUR SAUCES & DRESSINGS ARE HOUSEMADE

OUR FRESH ANGUS BEEF IS A PROPRIETARY BLEND OF BRISKET, SHORT RIB & CHUCK

IN THE SIDE 3.50 EA.
SPY YUKON FRENCH FRIES (390 cal.)
FIN CRISPY ONION RINGS (200 cal.)
TATER TOTS (350 cal.)
SWEET POTATO TOTS (290 cal.)

FROM SCRATCH

MOM'S MACARONI SALAD 6.00 (680 cal.)
low macaroni, red onions, sweet peppers, celery, parsley & mom's favorite mayo available as a side salad 4.50 (500 cal.)
HOUSEMADE CHILI 4.50 (250 cal.)
fresh ground beef, red beans, chipotle peppers & our house blend of spices
D SHREDDED CHEDDAR +1.00 (+110 cal.)
SMOKED BACON
MAC 'N CHEESE 5.00 (920 cal.)
mini penne, smoked bacon, government cheese, cheddar & smoked mozzarella topped with housemade garlic Parmesan
panko bread crumbs
ADD CHICKEN +3.00 (+170 cal.)
available without bacon

HOUSE

PAUL'S CHOICE
THE OUR BURGER* 7.50 (660-720 cal.)
1/3 lb. burger, lettuce, tomato, onion, government cheese, Paul's housemade signature wahl sauce & pickles

THE DOUBLE DECKER* 9.00 (770-850 cal.)
Move into a Double Decker with TWO 3 oz. burgers!
lettuce, tomato, onion, government cheese, Paul's housemade signature wahl sauce & pickles

THE TRIPLE DECKER* 10.50 (1000-1060 cal.)
Just like the house we grew up in with THREE 3 oz. burgers!
lettuce, tomato, onion, government cheese, Paul's housemade signature wahl sauce & pickles

Free Toppings

GOVERNMENT CHEESE (70 cal.) | TOMATO (0 cal.) | LETTUCE (0 cal.) | ONION (0 cal.) | FRESH JALAPEÑOS (0 cal.)
HOUSEMADE - PICKLES (0 cal.) | WAHL SAUCE (70 cal.) | MUSTARD SAUCE (50 cal.) | BUFFALO SAUCE (40 cal.) | BBQ SAUCE (20 cal.) | CHIPOTLE MAYO (80 cal.)
SWISS CHEESE (70 cal.) | PEPPER JACK (100 cal.) | BLUE CHEESE (100 cal.) | WHITE CHEDDAR (70 cal.) | FRIED EGG* (80 cal.) | CRISPY BACON (80 cal.)
HOUSEMADE: AVOCADO SPREAD (50 cal.) | ONION RINGS (40 cal.) | CARAMELIZED ONIONS (30 cal.) | SAUTEED MUSHROOMS (10 cal.) | CHILI (60 cal.)

\$1 Toppings

SWISS CHEESE (70 cal.) | PEPPER JACK (100 cal.) | BLUE CHEESE (100 cal.) | WHITE CHEDDAR (70 cal.) | FRIED EGG* (80 cal.) | CRISPY BACON (80 cal.)
HOUSEMADE: AVOCADO SPREAD (50 cal.) | ONION RINGS (40 cal.) | CARAMELIZED ONIONS (30 cal.) | SAUTEED MUSHROOMS (10 cal.) | CHILI (60 cal.)

SPECIALTIES

DAVID'S CHOICE
BBQ BACON* 9.00 (750-810 cal.)
1/3 lb. burger, white cheddar cheese, bacon, fresh jalapeños, housemade BBQ sauce & avocado spread

O.F.D. Originally from "Dorchester" 10.00 (830-890 cal.)
1/2 lb. burger, Swiss cheese, bacon, sautéed mushrooms & housemade tomato jam

THE SUPER MELT* 10.00 (1020-1080 cal.)
1/2 lb. burger served between thick-cut bread & grilled with government cheese, bacon, caramelized onions, housemade pickles & mustard sauce
THE ORIGINAL MELT* 9.00 (930-1010 cal.)
1/3 lb. burger

THE FIESTA BURGER* 10.00 (920-980 cal.)
1/2 lb. burger dusted with housemade Southwestern spice rub, fresh jalapeños, lettuce, pepper jack cheese, housemade salsa, chipotle mayo & pickles

THANKSGIVING TURKEY BURGER 8.50 (570-630 cal.)
1/4 lb. fresh ground seasoned turkey burger, stuffing, mayo, housemade orange-cranberry sauce & roasted butternut squash



THE IMPOSSIBLE BURGER
plant-based burger 11.50 (720-780 cal.)
1/4 lb. patty, smoked cheddar, lettuce, caramelized onions, housemade chili spiced tomatoes & Paul's signature wahl sauce



Wahlbowl

OUR BURGER WAHLBOWL 11.50
1/3 lb. burger, lettuce, tomato, onion, government cheese, Paul's housemade signature wahl sauce & tossed with mix

JENN'S CHICKEN WAHLBOWL 11.50
marinated seared chicken breast, lettuce, tomato, onion, government cheese, Paul's housemade signature wahl sauce & tossed with mix

BBQ BACON WAHLBOWL* 9.00
1/3 lb. burger, white cheddar cheese, bacon, fresh jalapeños, housemade BBQ sauce & avocado spread

COBB SALAD 9.00 (520 cal.)
seared chicken, mixed greens, cheddar, tomato, onion, government cheese, avocado slices & bacon

SMOKED BACON ARUGULA SANDWICH 8.50
baby arugula, toasted silver onion, smoked bacon served with housemade pickles & mustard sauce
ADD CHICKEN (+170 cal.) or CAESAR SALAD (+1.00)

CAESAR SALAD* 6.00 (560 cal.)
fresh romaine, housemade Caesar dressing
**dressing is made with raw eggs
ADD CHICKEN (+170 cal.) or CRISPY BACON (+1.00)

SANDWICH

PORTOBELLO SANDWICH 8.50
house marinated & roasted portobello mushroom, caramelized onions, sautéed mushrooms, housemade signature wahl sauce

MOM'S SLOPPY JOE 9.00
Mom's housemade sloppy joe with crispy onions, Paul's housemade signature wahl sauce

JENN'S CHICKEN SANDWICH 11.50
marinated seared chicken breast, lettuce, tomato, onion, government cheese, Paul's housemade signature wahl sauce & tossed with mix

CRISPY HADDOCK SANDWICH 8.50
hand-breaded, panko-crusted haddock, housemade balsamic tartar sauce

UTEN-FREE BUNS | BREAD | CROUTONS AVAILABLE

& Fresh Salads

TO ORDER

330 cal)

government cheese & housemade pickles a
s & Paul's housemade signature wahl dressing

0 (390 cal)

amealized onions, crispy onions & lettuce all
s & housemade honey-garlic dressing

cal)

pacorn, fresh jalapeños & housemade avocado
red greens & housemade BBQ dressing

cherry tomatoes, hard-boiled egg, crumbled bl
served with housemade blue cheese dressing

D 7.50 (410 cal)

nds, Gorgonzola cheese, oven-dried apples &
ade honey sherry vinaigrette

ADDOCK (+210 cal) +3.00

s & Parmesan cheese served with housemade

iks

ADDOCK (+210 cal) +3.00

0-470 cal)

o mushroom cap, white cheddar cheese,
oms, lettuce, tomato & Paul's housemade

0 cal)

shered on thick-cut grilled bread finished
de signature wahl sauce & cheese sauce

0 (600-650 cal)

amealized onions, crispy onions, lettuce &

50 (610-670 cal)

ock fillet, lettuce, tomato & housemade

vegetarian menu available

vegetarian menu available

OUR FRESH ANGUS BEEF IS A PROPRIETARY BLEND OF BRISKET, SHORT RIB & CHUCK

HOUSE BURGERS

THE OUR BURGER* 7.50 (660-720 cal)
 1/3 lb. burger, lettuce, tomato, onion, government cheese, Paul's housemade signature wahl sauce & pickles

THE DOUBLE DECKER* 9.00 (770-850 cal)
 Move into a Double Decker with TWO 3 oz. burgers! lettuce, tomato, onion, government cheese, Paul's housemade signature wahl sauce & pickles

THE TRIPLE DECKER* 10.50 (1000-1050 cal)
 Just like the house we grew up in with THREE 3 oz. burgers! lettuce, tomato, onion, government cheese, Paul's housemade signature wahl sauce & pickles

SPECIALTY BURGERS

BBQ BACON* 9.00 (750-810 cal)
 1/3 lb. burger, white cheddar cheese, bacon, fresh jalapeños, housemade BBQ sauce & avocado spread

O.F.D. Originally from "Doritosland"™ 10.00 (830-890 cal)
 1/2 lb. burger, Swiss cheese, bacon, sautéed mushrooms & housemade tomato jam

THE SUPER MELT* 10.00 (1020-1080 cal)
 1/2 lb. burger served between thick-cut bread & grilled with government cheese, bacon, caramelized onions, housemade pickles & mustard sauce

THE ORIGINAL MELT* 9.00 (850-1010 cal)
 1/2 lb. burger

THE FIESTA BURGER* 10.00 (920-980 cal)
 1/2 lb. burger dusted with housemade Southwestern spice rub, fresh jalapeños, lettuce, pepper jack cheese, housemade salsa, chipotle mayo & pickles

THANKSGIVING TURKEY BURGER 8.50 (570-650 cal)
 1/4 lb. fresh ground seasoned turkey burger, stuffing, mayo, housemade orange-cranberry sauce & roasted butternut squash

THE IMPOSSIBLE BURGER
 plant-based burger 11.50 (720-780 cal)
 1/4 lb. patty, smoked cheddar, lettuce, caramelized onions, housemade chili spiced tomatoes & Paul's signature wahl sauce

Free Toppings

GOVERNMENT CHEESE (70 cal) | TOMATO (0 cal) | LETTUCE (0 cal) | ONION (0 cal) | FRESH JALAPEÑOS (0 cal) | HOUSEMADE PICKLES (0 cal) | WAHL SAUCE (70 cal) | MUSTARD SAUCE (50 cal) | BUFFALO SAUCE (40 cal) | BBQ SAUCE (20 cal) | CHIPOTLE MAYO (80 cal)

\$1 Toppings

SWISS CHEESE (70 cal) | PEPPER JACK (100 cal) | BLUE CHEESE (100 cal) | WHITE CHEDDAR (70 cal) | FRIED EGGS* (80 cal) | CRISPY BACON (80 cal) | HOUSEMADE AVOCADO SPREAD (60 cal) | ONION RINGS (40 cal) | CARAMELIZED ONIONS (50 cal) | SAUTÉED MUSHROOMS (10 cal) | CHILI (60 cal)

MOST ALL OF OUR SAUCES & TOPPING SAUCE ARE HOUSEMADE

SANDWICHES

PORTOBELLO SANDWICH 8.50 (410-470 cal)
 house marinated & roasted Portobello mushroom cap, white cheddar cheese, caramelized onions, sautéed mushrooms, lettuce, tomato & Paul's housemade signature wahl sauce

MOM'S SLOPPY JOE 9.00 (650-690 cal)
 Mom's housemade sloppy joe smothered on thick-cut grilled bread finished with crispy onions, Paul's housemade signature wahl sauce & cheese sauce

JENN'S CHICKEN SANDWICH 8.50 (600-660 cal)
 marinated seared chicken breast, caramelized onions, crispy onions, lettuce & housemade honey-garlic mayo

CRISPY HADDOCK SANDWICH 8.50 (610-670 cal)
 hand-breaded, panko-crusted haddock fillet, lettuce, tomato & housemade balsamic tartar sauce

ON THE SIDE

CRISPY YUKON FRENCH FRIES (390 cal)
THIN CRISPY ONION RINGS (200 cal)
TATER TOTS (350 cal)
SWEET POTATO TOTS (290 cal)

FROM SCRATCH

ALMA'S MACARONI SALAD 6.00 (680 cal)
 elbow macaroni, red onions, sweet peppers, celery, parsley & mom's favorite mayo
 available as a side salad 4.50 (600 cal)

HOUSEMADE CHILI 4.50 (250 cal)
 fresh ground beef, red beans, chipotle peppers & our house blend of spices

ADD SHREDDED CHEDDAR +1.00 (+110 cal)

SMOKED BACON MAC 'N CHEESE 5.00 (920 cal)
 mini poutine, smoked bacon, government cheese, cheddar & smoked mozzarella topped with housemade garlic Parmesan panko bread crumbs
ADD CHICKEN +3.00 (+170 cal)
 available without bacon

Wahlbowls & Fresh Salads

MADE TO ORDER

OUR BURGER WAHLBOWL* 7.50 (530 cal)
 1/2 lb. burger, lettuce, tomato, onions, government cheese & housemade pickles all chopped & tossed with mixed greens & Paul's housemade signature wahl dressing

JENN'S CHICKEN WAHLBOWL 8.50 (590 cal)
 marinated seared chicken breast, caramelized onions, crispy onions & lettuce all chopped & tossed with mixed greens & housemade honey-garlic dressing

BBQ BACON WAHLBOWL* 9.00 (620 cal)
 1/2 lb. burger, white cheddar cheese, bacon, fresh jalapeños & housemade avocado spread all chopped & tossed with mixed greens & housemade BBQ dressing

COBB SALAD 9.00 (520 cal)
 seared chicken, mixed greens, roasted cherry tomatoes, hard-boiled egg, crumbled blue cheese, avocado slices & bacon bits served with housemade blue cheese dressing

SMOKED BACON ARUGULA SALAD 7.50 (410 cal)
 baby arugula, toasted slivered almonds, Gorgonzola cheese, oven-dried apples & smoked bacon served with housemade honey-sherry vinaigrette

ADD CHICKEN (+70 cal) or **CRISPY HADDOCK** (+210 cal) +3.00

CAESAR SALAD* 6.00 (660 cal)
 fresh romaine, housemade croutons & Parmesan cheese served with housemade Caesar dressing**
 *dressing is made with raw egg yolk

SMAHLBURGERS

ALL KIDS MEALS SERVED WITH FRIES AND A 16 OZ. DRINK (0-350 cal)

Calories include a 4 oz. serving of fries

GRILLED CHEESE 6.00 (690-770 cal)
 made with government cheese
ADD BACON +1.00 (+80 cal)

SMAHLBURGER* 6.00 (670-730 cal)
 3 oz. cheeseburger
 Smohlburger is cooked to well done

CHICKEN TENDERS 6.00 (470-510 cal)
 served with your choice of housemade BBQ or honey mustard sauce

MAC 'N CHEESE 6.00 (1010 cal)
 mini poutine, government cheese, cheddar, smoked mozzarella & Parmesan

ALL BEEF PEARL* HOT DOG 6.00 (530-600 cal)

ICE CREAM CUP 2.00 (150-140 cal)
 chocolate | vanilla | strawberry

FRAPPES & FLOATS & DESSERTS

HOUSEMADE FRAPPES 5.50 (680-900 cal)
 black & white | chocolate | strawberry | coffee | vanilla | mocha | chocolate mint | chocolate | strawberry
ADD MALT TO ANY FRAPPE (+120 cal)

ROOT BEER FLOAT 5.00 (590 cal)

made with a scoop of our vanilla ice cream & root beer

CREAMICLE FLOAT 6.00 (590 cal)

made with a scoop of our vanilla ice cream & orange soda

GRILLED FLUFFANUTTA 5.00 (860-940 cal)

fresh-sliced banana, peanut butter, marshmallows, fluff & Nutella

CUPCAKE 3.50 (290-370 cal)

signature flavors vary daily

SCOOP OF ICE CREAM 3.50 (190-210 cal)

chocolate | vanilla | strawberry | coffee

BEVERAGES



Fountain Drinks 2.50 (0-170 cal)

BOTTLED MEXICAN COKE
SPRITE or PANTA 3.25 (160-170 cal)
IBC ROOT BEER or DIET 3.00 (0-160 cal)
HOUSEMADE LEMONADE 3.00 (130 cal)
ARNOLD PALMER 3.00 (100 cal)
WHOLE MILK 2.50 (320 cal)
CHOCOLATE MILK 2.50 (420 cal)
AQUAhydrate 3.00 (0 cal)
COFFEE, TEA or FRESH-BREWED ICED TEA 2.50 (0 cal)

*Due to the high fat content in our products, Government and local policies require you to eat a balanced diet. If you are pregnant, nursing, or have a medical condition, please consult your physician. All trademarks are the property of their respective owners. © 2010 Coca-Cola Bottling Company. All rights reserved. All trademarks are the property of their respective owners. All trademarks are the property of their respective owners.

16 OZ.

6.00 (160 cal.)
 5.00 (130 cal.)
 6.00 (180 cal.)
 6.00 (190 cal.)
 5.00 (120 cal.)
 6.00 (210 cal.)

20 OZ.

7.00 (240 cal.)
 6.00 (180 cal.)
 7.00 (250 cal.)
 7.00 (270 cal.)
 6.00 (170 cal.)
 7.00 (300 cal.)

Wahlbrewski
 Bud Light
 Stella Artois
 Blue Moon
 Coors Light
 Sam Adams
 Boston Lager

BOTTLE BEERS

Corona 5.00 (150 cal.)
 Michelob Ultra 4.50 (100 cal.)
 Heineken 5.00 (140 cal.)
 Bud Light 4.50 (110 cal.)
 Budweiser 4.50 (150 cal.)
 Miller Lite 4.50 (100 cal.)
 Angry Orchard 5.00 (200 cal.)

Sam Adams Seasonal 5.00 (160-195 cal.)
 Omission Lager (gluten-free) 5.00 (140 cal.)

PLEASE ASK YOUR SERVER
 FOR ROTATING LOCAL DRAFTS
 & SEASONAL SELECTIONS

9.50

BIRTHDAY CAKE (1160 cal.) Pinnacle Vanilla Vodka, chocolate liqueur & vanilla ice cream, served in a vanilla frosting-coated mug topped with whipped cream & rainbow sprinkles

S'MORES (1190 cal.) marshmallow vodka & chocolate ice cream served in a chocolate-drizzled mug with marshmallow fluff & graham cracker crumbles

MUD PIE (1090 cal.) Pinnacle Vanilla Vodka, Kahlúa, chocolate liqueur & coffee ice cream served in a mug topped with vanilla frosting & Oreo cookie pieces

FLUFFANUTTAHH (1070 cal.) marshmallow vodka, banana liqueur, peanut butter & vanilla ice cream served in a marshmallow fluff-coated mug topped with whipped cream

HOT FUDGE SUNDAE (1020 cal.) Pinnacle Cherry Vodka, banana liqueur & chocolate ice cream served in a chocolate-drizzled mug topped with whipped cream & a cherry on top

Hand-Selected Wines

by the glass or bottle

RED

RED DIAMOND PINOT NOIR 7.00 (150 cal.) | 25.00 (620 cal.)
 WILLIAM HILL CABERNET SAUVIGNON 8.00 (150 cal.) | 29.00 (620 cal.)
 ALAMOS MALBEC 8.00 (150 cal.) | 29.00 (630 cal.)

WHITE

FRANCIS COPPOLA PINOT GRIGIO 7.00 (150 cal.) | 25.00 (620 cal.)
 RODNEY STRONG CHARDONNAY 8.00 (130 cal.) | 29.00 (560 cal.)
 JOEL GOTT SAUVIGNON BLANC 8.00 (150 cal.) | 29.00 (610 cal.)

Our Housemade Sangria

SPICED ORCHARD SANGRIA 8.00 (210 cal.)

a refreshing blend of white wine, Captain Morgan Spiced Rum, orange liqueur, seasonal fruit juices & ginger ale

WICKED RED SANGRIA 8.00 (190 cal.)

a refreshing blend of red wine, raspberry vodka, orange liqueur,

WAHLCOCTIONS 8:00

ENDLESS SUMMER (260 cal.) New Amsterdam Vodka mixed with strawberry & pineapple juice. Served on the rocks & guaranteed to give you summer flashbacks!

STRAWBERRY JALAPENO MARGARITA (135 cal.) Sauza Blue Silver Tequila, orange liqueur, housemade margarita mix & strawberry syrup shaken with fresh jalapeño and served in a sugar-rimmed glass

WHISKEY BREEZE (140 cal.) Jack Daniel's Tennessee Whiskey, orange liqueur & housemade orange-cranberry sauce with a splash of soda

RASPBERRY SHRIMPKEY (160 cal.) New Amsterdam Gin, raspberry liqueur & fresh lime juice topped with Sprite

CLASSIC Mojito (195 cal.) Freshly muddled lime and mint shaken with Cruzan White Rum and simple syrup, finished with soda water

SPICED CHERRY COKE (280 cal.) Pinnacle Cherry Vodka with Mexican Coke & touch of grenadine

2,000 calories a day is used for general nutrition advice, but calorie needs vary.



Wahlburgers

Wahlbowls & Free

MADE TO ORDER

OUR BURGER WAHLBOWL* 7.50 (530 cal)

1/5 lb. burger, lettuce, tomato, onions, government cheese, crispbread, housemade signature wahl sauce, pickles & onions

JENN'S CHICKEN WAHLBOWL 8.50 (390 cal)

marinated seared chicken breast, caramelized onions, crispbread, housemade signature wahl sauce, pickles & onions

BBQ BACON WAHLBOWL* 9.00 (620 cal)

1/3 lb. burger, white cheddar cheese, bacon, fresh jalapeño spread, all chopped & tossed with mixed greens & housemade signature wahl sauce

COBB SALAD 9.00 (520 cal)

seared chicken, mixed greens, roasted cherry tomatoes, housemade signature wahl sauce, pickles & onions

SMOKED BACON ARUGULA SALAD 7.50 (410 cal)

baby arugula, toasted silvered almonds, Gorgonzola cheese, smoked bacon served with housemade honey sherry dressing

ADD CHICKEN (+170 cal) or **CRISPY HADDOCK** (+210 cal)

CAESAR SALAD* 6.00 (560 cal)

fresh romaine, housemade crostons & Parmesan cheese, Caesar dressing**

**dressing is made with raw egg yolks

ADD CHICKEN (+170 cal) or **CRISPY HADDOCK** (+210 cal)

SANDWICHES

PORTOBELLO SANDWICH 8.50 (410-470 cal)

house marinated & roasted Portobello mushroom cap, wahl sauce, caramelized onions, sautéed mushrooms, lettuce, tomato, pickles & onions

MOM'S SLOPPY JOE 9.00 (650-690 cal)

Mom's housemade sloppy joe smothered on thick-cut french fries, crispbread, housemade signature wahl sauce, pickles & onions

JENN'S CHICKEN SANDWICH 8.50 (600-660 cal)

marinated seared chicken breast, caramelized onions, crispbread, housemade honey-garlic mayo

CRISPY HADDOCK SANDWICH 8.50 (610-670 cal)

hand-breaded, panko-crusted Haddock fillet, lettuce, tomato, pickles & onions, balsamic tartar sauce

BURGERS

MOST ALL OF OUR SAUCES & DRESSINGS ARE HOUSEMADE

HOUSE

SPECIALTIES

GUS
ETARY
KET,
LUCK

THE OUR BURGER* 7.50 (660-720 cal)
1/5 lb. burger, lettuce, tomato, onion, government cheese, Paul's housemade signature wahl sauce & pickles

THE DOUBLE DECKER* 9.00 (770-830 cal)

Move into a Double Decker with TWO 3 oz. burgers!
lettuce, tomato, onion, government cheese, Paul's housemade signature wahl sauce & pickles

THE TRIPLE DECKER* 10.50 (1000-1060 cal)

Just like the house we grew up in with THREE 3 oz. burgers!
lettuce, tomato, onion, government cheese, Paul's housemade signature wahl sauce & pickles

Free Toppings

GOVERNMENT CHEESE (70 cal) | **TOMATO** (0 cal) | **LETTUCE** (0 cal) | **ONION** (0 cal) | **FRESH JALAPEÑOS** (0 cal) | **HOUSEMADE PICKLES** (0 cal) | **WAHL SAUCE** (70 cal) | **MUSTARD SAUCE** (50 cal) | **BUFFALO SAUCE** (40 cal) | **BBQ SAUCE** (20 cal) | **CHIPOTLE MAYO** (80 cal)

\$1 Toppings

SWISS CHEESE (70 cal) | **PEPPER JACK** (100 cal) | **BLUE CHEESE** (100 cal) | **WHITE CHEDDAR** (70 cal) | **FRIED EGG*** (80 cal) | **CRISPY BACON** (80 cal) | **HOUSEMADE AVOCADO SPREAD** (50 cal) | **ONION RINGS** (40 cal) | **CARAMELIZED ONIONS** (30 cal) | **SAUTEED MUSHROOMS** (10 cal) | **CHILI** (60 cal)

PAUL'S
BURGER
CRUISE

DOMINIC'S
BURGER
CRUISE

BBQ BACON* 9.00 (750-810 cal)

1/5 lb. burger, white cheddar cheese, bacon, fresh jalapeños, housemade BBQ sauce & avocado spread

O.F.D. Originally from

"Porchesch"* 10.00 (830-890 cal)

1/2 lb. burger, Swiss cheese, bacon, sautéed mushrooms & housemade tomato jam

THE SUPER MELT* 10.00 (1020-1080 cal)

1/2 lb. burger served between thick-cut bread & grilled with government cheese, bacon, caramelized onions, housemade pickles & mustard sauce

THE ORIGINAL MELT* 9.00 (930-1070 cal)

1/5 lb. burger

THE FIESTA BURGER* 10.00 (920-980 cal)

1/2 lb. burger dusted with housemade Southwestern spice rub, fresh jalapeños, lettuce, pepper jack cheese, housemade salsa, chipotle mayo & pickles

THANKSGIVING TURKEY BURGER 8.50 (570-630 cal)

1/4 lb. fresh ground seasoned turkey burger, stuffing, mayo, housemade orange-cranberry sauce & roasted butternut squash

THE IMPOSSIBLE BURGER

plant-based burger 11.50 (720-780 cal)
1/4 lb. patty, smoked cheddar, lettuce, caramelized onions, housemade chili spiced tomatoes & Paul's signature wahl sauce

E 3.50 EA.
ES (390 cal)
S (200 cal)
290 cal)
ATCH

6.00 (680 cal)
sweet peppers,
the mayo
(500 cal)

0 cal)
s, chipotle
of spices
41.00 (+110 cal)

al)
government
mozzarella
arlic Parmesan
al)

NS | BREAD | CROSTONS AVAILABLE

veget

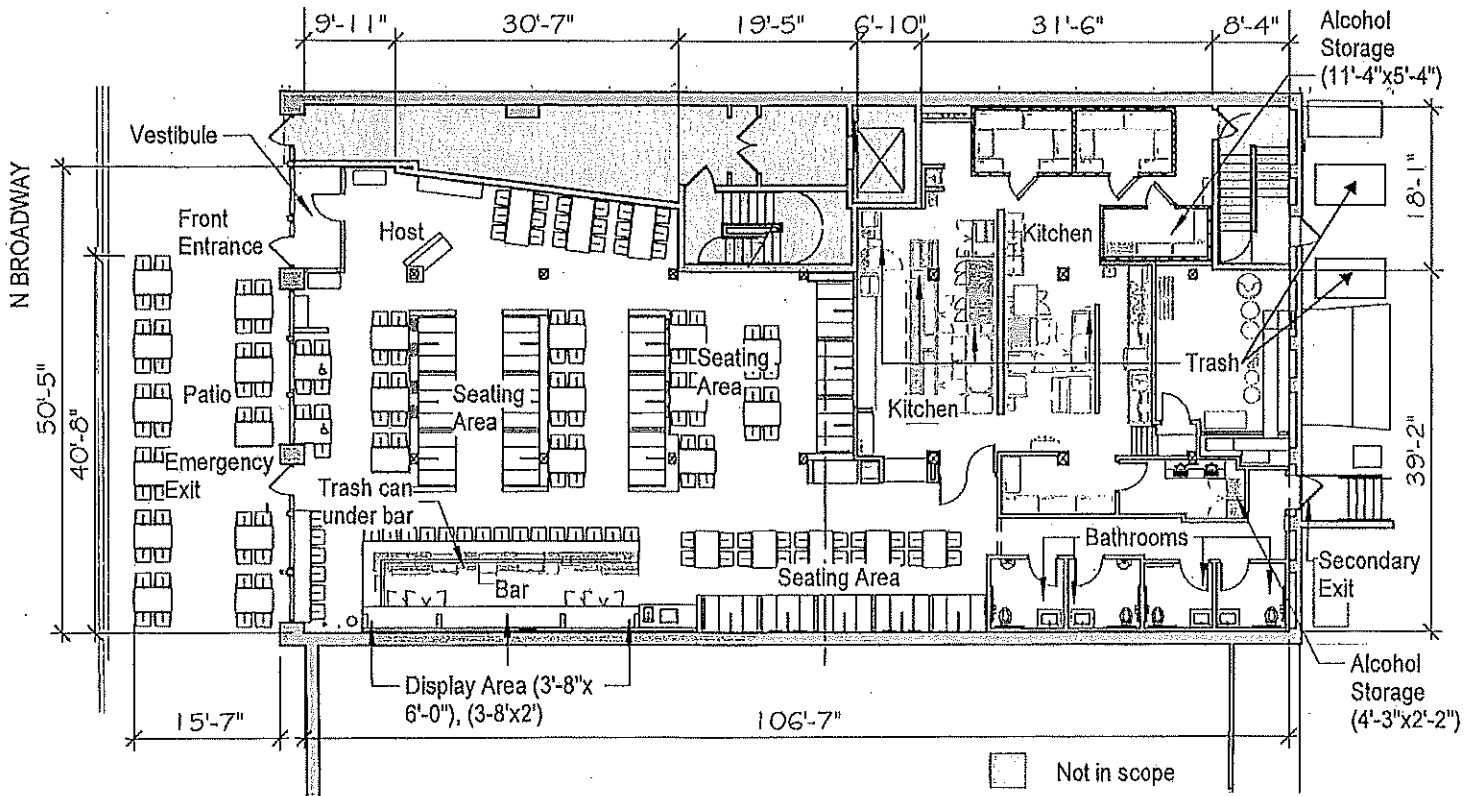

Total Square Footage = 5,022 sf



Restaurant: Wahlburgers
 322 N Broadway, Milwaukee, WI #100
 Date: April 2nd, 2019

Hy-Vee, Inc.

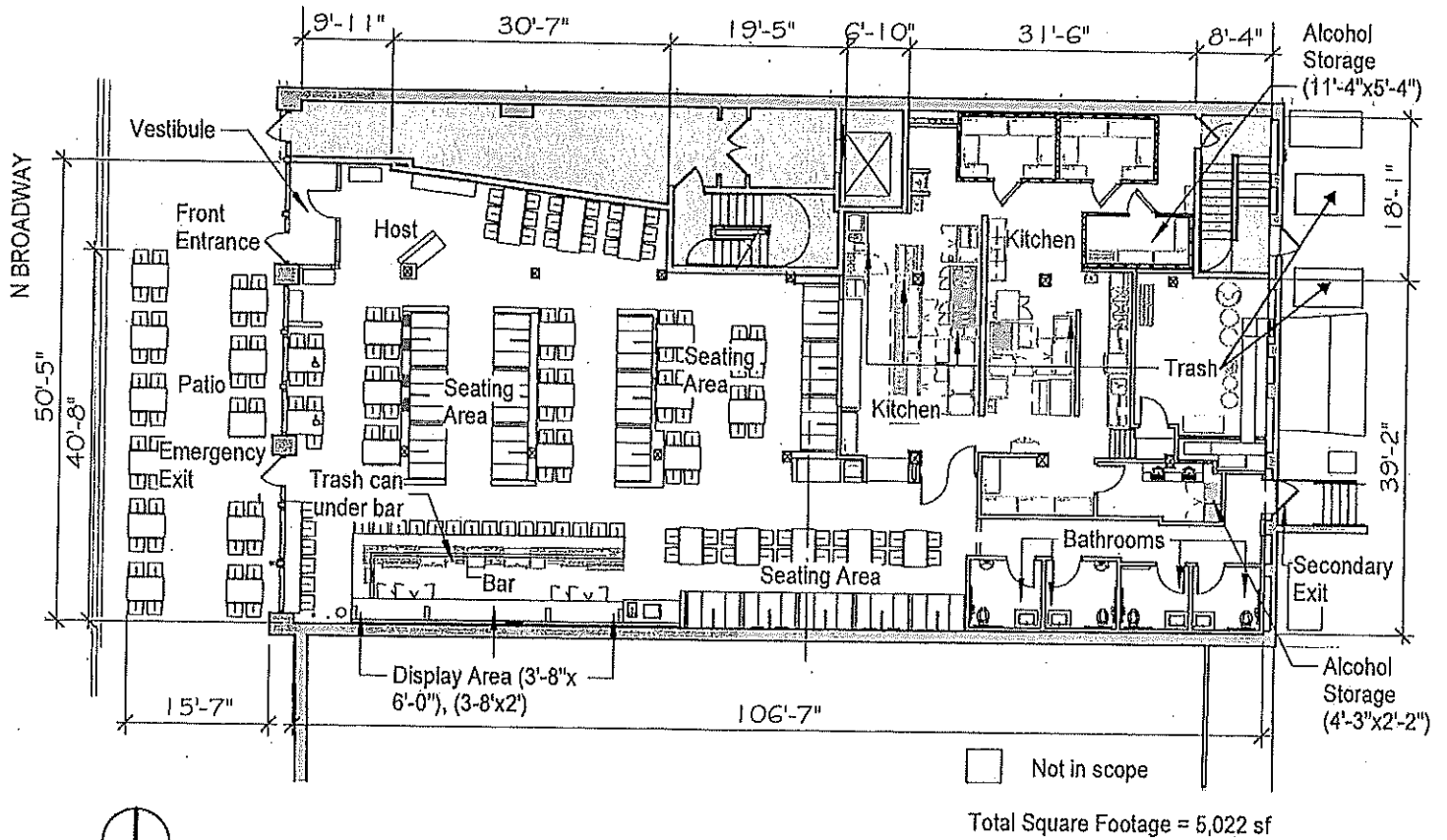

Restaurant: Wahlburgers Third Ward
 322 N Broadway, Milwaukee, WI #100
 Date: April 2nd, 2019

Hy-Vee, Inc.

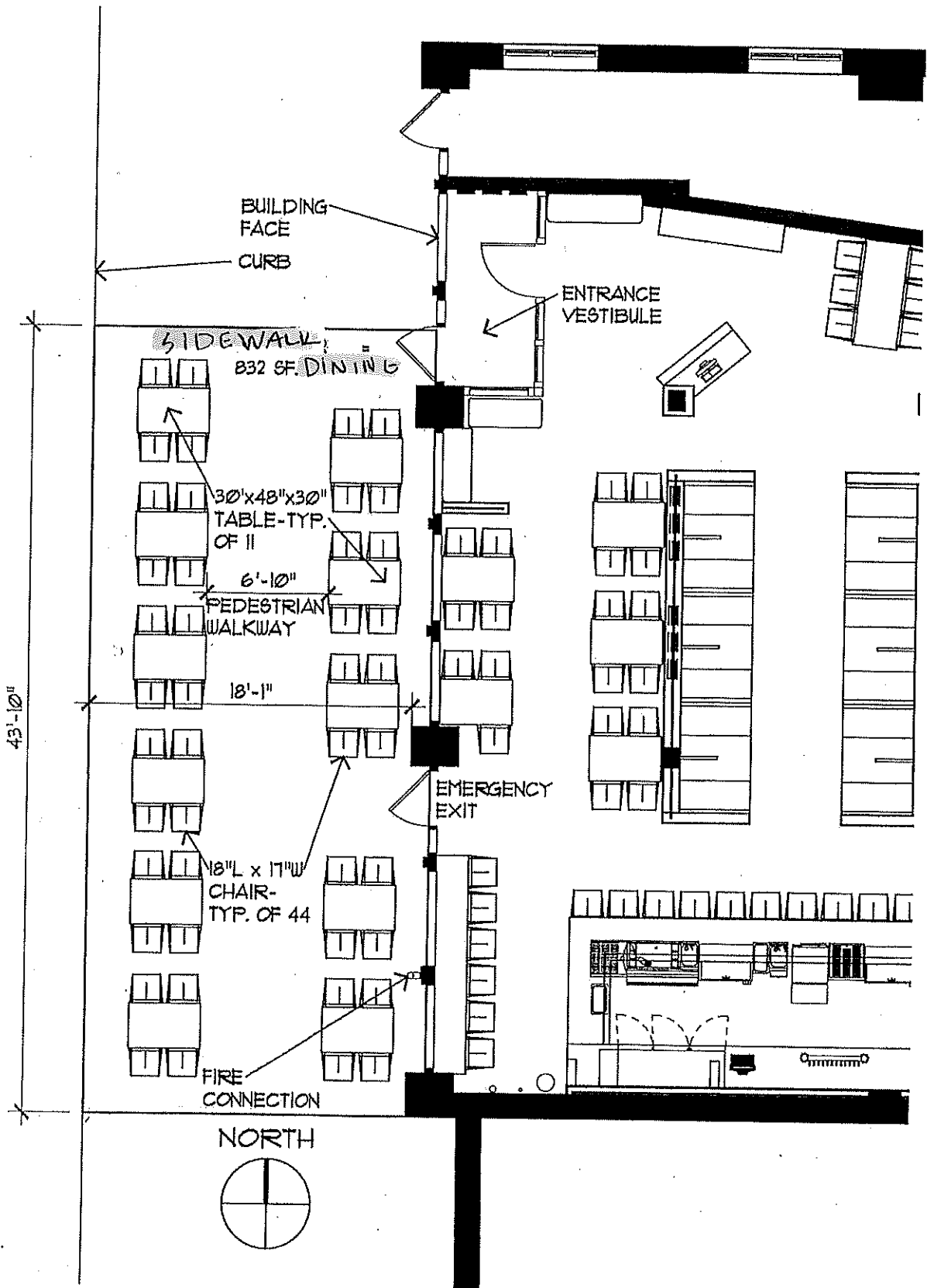

RSP Architects
 1220 Marshall Street NE
 Minneapolis
 MN 55413-1036
 612.677.7100
 612.677.7499 fax
 www.rsparch.com

Project **Wahburgers**
 322 N. Broadway, Milwaukee, WI. 53202 #100

RSP Project No. **1627,506.00** Client Project No.

Date **4/24/19** Description **PATIO PLAN**

Sheet No.

A-1