



# CERTIFICATE OF APPROPRIATENESS APPLICATION FORM

Incomplete applications will not be processed for Commission review.

Please print legibly.

*Rec'd 10:35 am  
9/8/10  
R.G.*

1. HISTORIC NAME OF PROPERTY OR HISTORIC DISTRICT: (if known)

BREWERS HILL

ADDRESS OF PROPERTY:

2037 N 1st

2. NAME AND ADDRESS OF OWNER:

Name(s): RANDY & LAURIE GOLL

Address: 2037 N. 1st

City: MILWAUKEE State: WI ZIP 53212

Email: RGOLL@KVGBUILDING.COM

Telephone number (area code & number) Daytime: 414-463-8900 Evening: 414-750-5151

3. APPLICANT, AGENT OR CONTRACTOR: (if different from owner)

Name(s):

Address:

City: \_\_\_\_\_ State: \_\_\_\_\_ ZIP Code: \_\_\_\_\_

Email: \_\_\_\_\_

Telephone number (area code & number) Daytime: \_\_\_\_\_ Evening: \_\_\_\_\_

4. ATTACHMENTS

A. REQUIRED FOR ALL PROJECTS:

Photographs of affected areas & all sides of the building (annotated photos recommended)

Sketches and Elevation Drawings (1 full size and 2 reduced to 11" x 17" or 8 1/2" x 11")

\_\_\_\_\_ Material and Design Specifications (see next page)

B. NEW CONSTRUCTION/DEMOLITION ALSO REQUIRES:

\_\_\_\_\_ Floor Plans (1 full size and 1 reduced to 11" x 17")

Site Plan showing location of project and adjoining structures and fences

\_\_\_\_\_ Other (explain): \_\_\_\_\_

**PLEASE NOTE: YOUR APPLICATION CANNOT BE PROCESSED UNLESS BOTH PAGES OF THIS FORM ARE PROPERLY COMPLETED.**

5. DESCRIPTION OF PROJECT:

Describe all existing features that will be affected by proposed work. Please specify the condition of materials, design, and dimensions of each feature (additional pages may be attached)

EXISTING GARAGE WILL BE DEMOLISHED  
THE EXISTING ~~CONCRETE~~ SLAB & CURB  
WILL REMAIN

Photo No. \_\_\_\_\_ Drawing No. \_\_\_\_\_

B. Describe all proposed work, materials, design, dimensions and construction technique to be employed (additional pages may be attached)

CONSTRUCT ~~CONCRETE~~ A NEW GARAGE ON  
EXISTING CONCRETE SLAB PER  
ATTACHED ELEVATIONS.

Photo No. \_\_\_\_\_ Drawing No. \_\_\_\_\_

6. SIGNATURE OF APPLICANT:

  
Signature

RANDY GOLL 9/8/10  
Print or type name Date

This form and all supporting documentation **MUST** arrive by 12:00 noon on the deadline date established to be considered at the next Historic Preservation Commission Meeting. Any information not provided to staff in advance of the meeting will not be considered by the Commission during their deliberation. Please call if you have any questions and staff will assist you.

Hand Deliver or Mail Form to:  
Historic Preservation Commission  
City Clerk's Office  
200 E. Wells St. Room B-4  
Milwaukee, WI

PHONE: (414) 286-5722

FAX: (414) 286-3004

[www.milwaukee.gov/hpc](http://www.milwaukee.gov/hpc)





PROPERTY ADDRESS: 2037 North 1st Street.

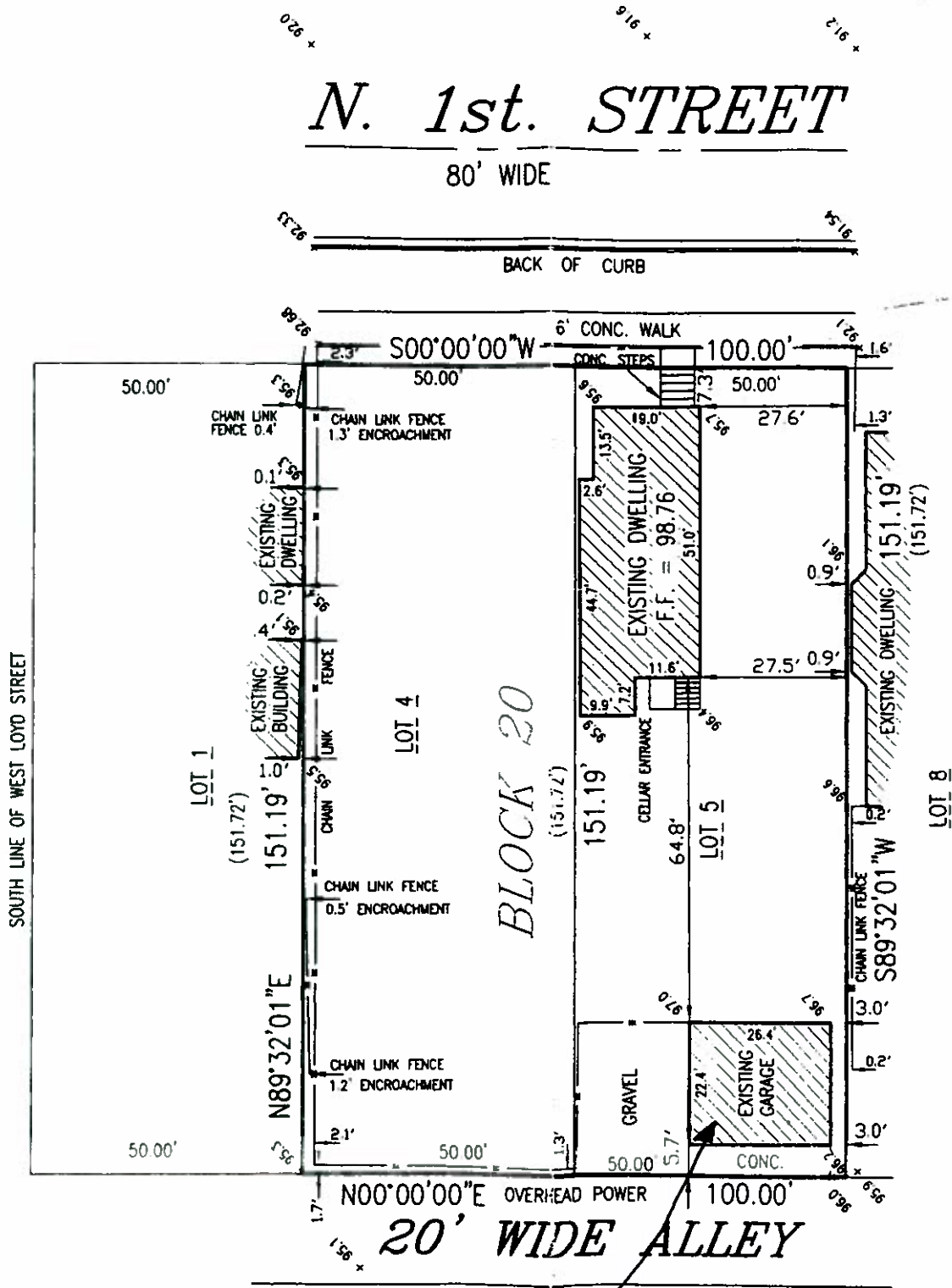

LEGEND:

EXISTING GARAGE TO BE RAZED + NEW CONSTRUCTED ON EXISTING SLAB ON GRADE.

TO OBTAIN LOCATION OF

