



CITY OF MILWAUKEE  
OFFICE OF THE CITY CLERK

Wednesday, January 11, 2023

COMMITTEE MEETING NOTICE

AD 08

CAMPBELL, Talesha L, Agent  
Maple Trees Bar & Grill, LLC  
1101 S 72nd St  
West Allis, WI 53214

You are requested to attend a hearing which is to be held in Room 301-B, Third Floor, City Hall or you may attend virtually using the link below.

**Tuesday, January 24, 2023 at 10:00 AM**

The access code is <https://meet.goto.com/795371877>. If you wish to call in: +1 (872) 240-3212 and use Access Code: 795-371-877. Please see the enclosed best practices document for further instructions.

**Regarding:** Your Class B Tavern, Food Dealer and Public Entertainment Premises License Applications Requesting Instrumental Musicians, Jukebox, Bands, Magic Shows, Karaoke, 4 Arcades, Amusement Machines, Poetry Readings, Patron Contests, Comedy Acts, Patrons Dancing and 2 Pool Tables as agent for "Maple Trees Bar & Grill, LLC" for "Maple Trees Bar & Grill" at 2537 W National Av.

There is a possibility that your application may be denied for one or more of the following reasons: The recommendation of the committee regarding the application shall be based on evidence presented at the hearing. Per MCO 85-2.7-4, probative evidence concerning whether or not a new license should be granted may be presented on the following subjects: whether or not the applicant meets the municipal requirements, the appropriateness of the location and premises where the licensed premises is to be located and whether use of the premises for the purposes or activities permitted by the license would tend to facilitate a public or private nuisance or create undesirable neighborhood problems such as disorderly patrons, unreasonably loud noise, litter, and excessive traffic and parking congestion. Probative evidence relating to these matters may be taken from the plan of operation submitted with the license application, if any, but shall not include the content of any music. Evidence regarding the fitness of the location of the premises to be maintained as the principal place of business, including but not limited to whether there is an overconcentration of businesses of the type for which the license is sought; whether the proposal is consistent with any pertinent neighborhood business or development plans, or the location's proximity to areas where children are typically present. The applicant's record in operating similarly licensed premises; and whether or not the applicant has been charged with or convicted of any felony, misdemeanor, municipal offense or other offense, the circumstances of which substantially relate to the activity to be permitted by the license being applied for or any other factor which reasonably relates to the public health, safety or welfare may also be considered. See attached police report or correspondence.

**Notice for applicants with warrants or unpaid fines:** Proof of warrant satisfaction or payment of fines must be submitted at the hearing on the above date and time. Failure to comply with this requirement may result in a delay of the granting/denial of your application.

Failure to appear at this meeting may result in the denial of your license. Individual applicants must appear only in person or by an attorney. Corporate or Limited Liability applicants must appear only by the agent designated on the application or by an attorney. Partnership applicants must appear by a partner listed on the application or by an attorney. If you wish to do so and at your own expense, you may be accompanied by an attorney of your choosing to represent you at this hearing.

You will be given an opportunity to speak on behalf of the application and to respond and challenge any charges or reasons given for the denial. No petitions can be accepted by the committee, unless the people who signed the petition are present at the committee hearing and willing to testify. You may present witnesses under oath and you may also confront and cross-examine opposing witnesses under oath. If you have difficulty with the English language, you should bring an interpreter with you, at your expense, so that you can answer questions and participate in your hearing. You may examine the application file at this office during regular business hours prior to the hearing date. Inquiries regarding this matter may be directed to the person whose signature appears below.

Limited parking for persons attending meetings in City Hall is available at reduced rates (5 hour limit) at the Milwaukee Center on the southwest corner of East Kilbourn and North Water Street. Parking tickets must be validated in the first floor information booth in City Hall.

PLEASE NOTE: Upon reasonable notice, efforts will be made to accommodate the needs of disabled individuals through sign language interpreters or other auxiliary aids. For additional information or to request this service, contact the Council Services Division ADA Coordinator at (414) 286-2998, Fax - (414) 286-3456, TDD - (414) 286-2025.

JIM OWCZARSKI, CITY CLERK

BY: \_\_\_\_\_

Jim Cooney  
License Division Manager

**If you have questions regarding this notice, please contact the License Division at (414) 286-2238.**

200 E. Wells Street, Room 105, City Hall, Milwaukee, WI 53202. [www.milwaukee.gov/license](http://www.milwaukee.gov/license)  
Phone: (414) 286-2238 Fax: (414) 286-3057 Email Address: [License@milwaukee.gov](mailto:License@milwaukee.gov)

Date:01/02/23  
Officer: Vodicka

City of Milwaukee Police Department  
90-5-1.5 Crime Prevention Survey  
Tavern Inspection

Name of Premise: Maple Trees Bar & Grill  
Address: 2537 W National Av  
Phone: 414-373-0347

Owner: Talesha L Campbell  
Owner address: 1101 S 72<sup>nd</sup> St  
City State Zip: West Allis, WI 53214  
Owner Phone: 414-313-0347  
Owner email: TLC10920@aol.com

Licensee/Agent: Same  
Home Address:  
City State Zip:  
Phone:  
Email:

Preferred contact: Same

Location currently open:  YES  NO

Projected open date: 02/01/23

Day's open: S M T W Th F SA ALL

Hours of Operation: Sun: 12p-12a 24 hours Y N  
Mon: 12p-11p  
Tue: "  
Wed: "  
Thu: "  
Fri: 12p-2a  
Sat: "

Premise Type: Tavern/Bar  
Restaurant  
Other:

Licenses currently held:  
Alcohol: Yes No Class: #:

Tobacco:  Yes  No #:  
 Food:  Yes  No #:  
 Other:  Yes  No Type: #:  
 Other:  Yes  No Type: #:

**Exterior Survey:**

1. Is the area around the location clean?  Yes  No
2. What surrounds the location? (Check all the apply)
  - a.  Park
  - b.  School
  - c.  Youth Center
  - d.  Church
  - e.  Tavern(s) If so, how many
  - f.  Residential
  - g.  Other businesses
  - h.  Other:
3. Can you see from the outside of the location into the interior  Yes  No
4. Can you see the employees inside of the location from the outside  Yes  No
5. Are exterior windows free of signage  Yes  No
6. Street parking  Yes  No
7. Is there a parking lot  Yes  No
8. Is the parking lot clean?  Yes  No
9. Is the parking lot well lit?  Yes  No
10. Valet Parking  Yes  No
  - a. Will this lot have a guard?  Yes  No
  - b. Will this lot have cameras?  Yes  No
11. Are there areas where a person could conceal themselves  Yes  No
12. Is there exterior lighting?  Yes  No. Does it appears to be adequate  Yes  No
13. Exterior Payphone?  Yes  No
14. Are there No Loitering Signs posted?  Yes  No
15. Are there exterior security cameras  Yes  No How Many: will install
16. Are the address numbers prominently displayed and easy to see  Yes  No

**Camera Survey:**

17. Does this location have security cameras?  Yes  No
18. Are they in working order?  Yes  No
19. What format are the cameras?
  - a. Color  Yes  No
  - b. Digital  Yes  No
  - c. VCR  Yes  No
  - d. Recorded  Yes  No
20. How long is footage stored for later viewing: plan on at least 2 weeks - 30 days
21. Are there exterior cameras  Yes  No How many: plan on a total of 12
22. Are there interior cameras  Yes  No How many:
23. Do all employees know how to retrieve recorded digital images/footage?  Yes  No
24. Cameras located in parking lot  Yes  No How many/a

**Interior Survey:**

25. What is the planned/posted capacity 99
26. What is the minimum number of employees that will be on premise 5
27. Is the storeowner willing to be a standing complainant regarding loitering?  Yes  No
- a. If yes have them fill out the standing complaint form and give them two of the commercial signs  Yes  No
28. Is the interior of the location neat and clean?  Yes  No
29. Does an interior camera face the entrance/exit?  Yes  No
30. Are emergency and non-emergency numbers posted near the phone?  Yes  No
31. Does the owner know how to contact their police district directly?  Yes  No
- a. Did you provide a district contact guide to the owner?  Yes  No

**Security**

32. How many security personnel are going to be employed: 3
33. How will they be deployed: Interior 2 Exterior 1
34. What days will they be deployed  Mon  Tue  Wed  Thu  Fri  Sat  Sun
35. Will the security be managed by business  or contracted
36. Will they be armed  Yes  No
37. What type of security measures will be used:
- Wanding/metal detector
  - ID Scanner will research
  - Dress Code
  - Cover Charge \$5 on weekends
  - Age restriction 23 and up
  - Other
38. When at capacity, how will the overflow crowd be managed? security
39. Will a guard monitor the overflow crowd at all times?  Yes  No

**ADDITIONAL COMMENTS/RECOMMENDATIONS:**

Applicant is in negotiations to purchase building. May apply for a higher capacity. Applicant would have one armed/2 unarmed security. Applicants father-in-law ay apply for Class "D" managers license for premises.

# MILWAUKEE POLICE DEPARTMENT LICENSING

## CRIMINAL RECORD/ORDINANCE VIOLATION/INCIDENTS SYNOPSIS

**DATE:** 12/27/22

**LICENSE TYPE:** Class B Tavern

**NEW:**

**RENEWAL:**

**No. 322323**

**Application Date:**

**License Location:** 2537 W National Avenue

**Business Name:** MC Jimenez, LLC

**Licensee/Applicant:** Jimenez-Segura, Martin  
(Last Name, First Name, MI)

**Date of Birth:** 09/17/1979

**Home Address:** 2539 W National Avenue

**City:** Milwaukee

**State:** WI **Zip Code:** 53204

**Home Phone:** (414) 467-8826

This report is written by Police Officer Monreal, assigned to the License Investigation Unit, Days.

The Milwaukee Police Department's investigation regarding this application revealed the following:

1. On 09/13/2004, the applicant was convicted of Operating While Intoxicated (1st) in West Allis City Municipal Court license was revoked for 6 months.

The following applies to corporate officer Claudia Jimenez also known as (TORRES, Claudia):

2. On 01/07/2005, the corporate officer under the name (TORRES, Claudia) was arrested by West Allis Police Department for:

Charge: Retail Theft D. Value Greater Than \$10.00  
 Finding: Convicted – West Allis Municipal Court  
 Sentence: Fine  
 Date: 02/07/2005

3. On 03/14/2006, the corporate officer (Jimenez) was charged by Milwaukee County for:

Charge: Retail Theft-Intentional Conceal (<=2500)  
 Finding: Guilty – Milwaukee County Circuit Court  
 Sentence: House of Correction – Imposed and Stayed 6 months / Probation,  
 Sentence Imposed 1 year  
 Date: 07/28/2006  
 Case#: 2006CM002042

RE: JIMENEZ-SEGURA, Martin

4. On 11/30/2007 at 1:50 pm, the corporate officer (Jimenez) was cited by Milwaukee Police Department at 3557 S 27<sup>th</sup> St for:

Charge: Retail Theft  
Finding: Guilty – Milwaukee Municipal Court  
Sentence: \$349.00 Penalty  
Date: 01/25/2008  
Case#: 08002409

5. On 12/24/2009, the corporate officer (Jimenez) was arrested by West Allis Police Department for:

Charge: Retail Theft D. Value Greater Than \$10.00  
Finding: Convicted  
Sentence: Fine  
Date: 01/25/2010

- =====
6. On 11/24/2013 the applicant was cited at 2537 West National Avenue in the city of Milwaukee for Presence of Minor at Licensed Premises (2 counts).

Charge: Presence of Minor at Licensed Premises (2 counts)  
Finding: Guilty (2 counts)  
Sentence: \$374.00 fine (each count)  
Date: 01/31/2014  
Case: 13110774  
      : 13110775

7. On 12/13/2014 Milwaukee police conducted a licensed premise check at 2537 West National Avenue. No violations were observed.
8. On 01/31/2015 Milwaukee police responded to a loud music complaint at 2537 West National Avenue (Candelas). Officers could hear music while standing outside at the rear of the business. They spoke to the applicant who indicated he would ask the DJ to turn down the base on the speakers and he would look into having the rear of the building sound proofed. No violations were observed and no citations were issued.

- =====
9. On 11/25/2015 Milwaukee police conducted a licensed premise check at 2537 West National Avenue. No violations were observed.

10. On 12/26/2015 Milwaukee police responded to a shots fired complaint at 2537 West National Avenue (Candela's Bar). Milwaukee police incident report #153600005 was filed regarding a casing recovered outside the premise. Upon arrival, officers discovered the front door to the business was locked and they had to knock to gain entry. Once inside, officers discovered several patrons under the legal drinking age of 21 and that the number of patrons exceeded the posted authorized occupancy of 99. Officers counted 290 patrons as they exited the business. The applicant, who was on the scene during this incident, received several citations.

Charge	1:	Presence of Minor at Licensed Premise
	2:	Licensed Premise-Immediate Police Entry Required
	3:	Licensed Premise-Exceeding Occupancy Limit
	4:	Disorderly Premises Prohibited
Finding	1:	Guilty
	2:	Guilty
	3:	Guilty
	4:	Guilty
Sentence	1:	\$150.00 fine
	2:	\$150.00 fine
	3:	\$5000.00 fine
	4:	\$150.00 fine
Date	:	03/17/2016
Case	1:	16003061
	2:	16003062
	3:	16003063
	4:	16003064

=====

11. On 01/21/2018 at 2:49am officers were dispatched to Candelas Bar, 2537 W. National Av for a shooting complaint. The investigation revealed the security guards had kicked out two disorderly subjects. The armed security guard saw one of the subjects display a knife and he drew his weapon. The security guard was knocked to the ground and his weapon discharged into the ceiling. The applicant was on scene and stated he had a band playing that night. Because the band was late he was allowing them to play until 4:00am. When advised it was illegal to stay open after 2:30am he stated it was the musicians fault. The officers counted 72 patrons in the bar after hours. The security guard was arrested for Endangering Safety by Use of a Dangerous Weapon and the applicant was cited for Allowing Patrons after Hours.

Charge: Allowing Patrons after Hours  
Finding: pending arraignment  
Sentence:  
Date:  
Citation: 18021020

12. On 03/01/2018 a meeting was held at District 2 regarding an incident that occurred in January 2018 at Candelas. The applicant stated he did not want to have another event similar to the event that occurred in January. He stated he would better manage the time he was having events.

=====

13. On 01/29/21 at 10:00pm, officers attempted to conduct a license premise check at Candelas, 2537 W. National Av., however, the business was closed.

=====

**PREVIOUS PREMISE**





# City Concentration Map for 2537 W National Ave

## Area of Interest (AOI) Information

Area : 21,862,585.89 ft<sup>2</sup>

Dec 28 2022 11:44:05 Central Standard Time

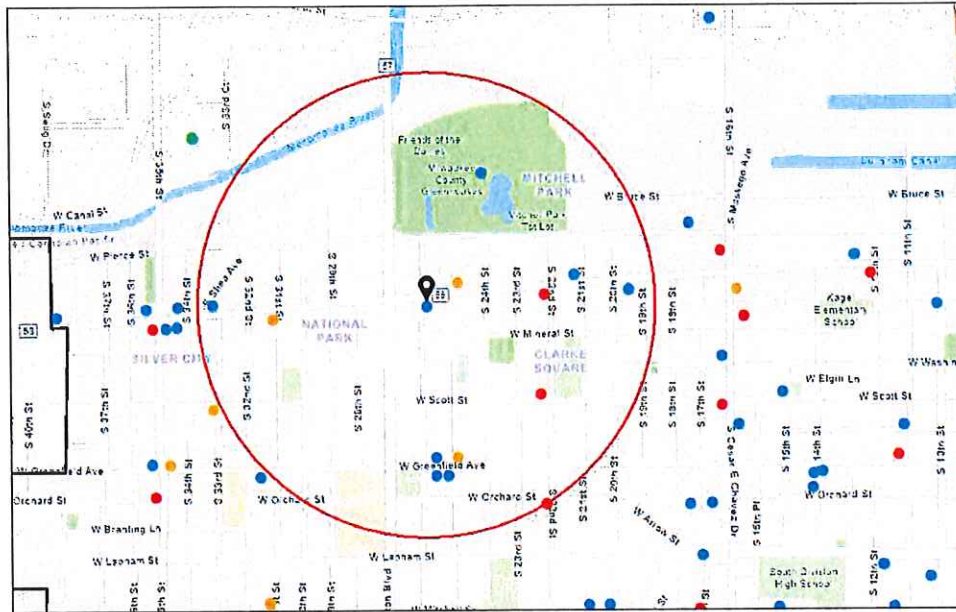

- Alcohol Licenses (active)
- Class A Fermented Malt Beverage
- Class A Liquor and Malt
- Class B Fermented Malt Beverage
- Class B Tavern
- Class C Wine Retailer
- City Limits

1:18,056  
 0 0.1 0.2 0.4 mi  
 0 0.17 0.35 0.7 km  
 For Community Maps Contributions, City of Milwaukee, WI, Milwaukee County Land Use Eng. HERE, Garmin, SAATCHI GeoTechnologies, Inc.

## Summary

Name	Count	Area(ft <sup>2</sup> )	Length(mi)
Alcohol Licenses	14		

## Alcohol Licenses

#	Legal Entity	Trade Name	Licensee	Address	License Type Name	Total Capacity	Expiration Date	Count
1	RICHARD'S GROCERY	RICHARD'S GROCERY	NADER A ASAD, SP	2438 W GREENFIELD AV	Class A Fermented Malt Beverage Retailer's License		3/3/2023, 6:00 PM	1
2	TAQUERIA MILAGROS LLC	El Patio Pub and Grill	Victor M Angeles Ramos, Agt	2501 W GREENFIELD AV	Class B Tavern License		5/8/2023, 7:00 PM	1
3	Swan Inc	Kwik Stop	Ishwor Ghimire, Agt	2434 W NATIONAL AV	Class A Fermented Malt Beverage Retailer's License		6/29/2023, 7:00 PM	1
4	MAMIE'S	MAMIE'S	DEBRA L MICKEY, SP	3300 W NATIONAL AV	Class B Tavern License	68	6/29/2023, 7:00 PM	1
5	MC Jimenez LLC	Candelas	Martin Jimenez Segura, Agt	2537 W National AV	Class B Tavern License	99	7/4/2023, 7:00 PM	1
6	WAT PATH LAO BUDDHIST TEMPLE CORP	WAT PATHOUMMA PHOUTHARA M LAO BUDDHIST TEMPLE CORP	Souban Phommarath, Agt	1925 W NATIONAL AV	Class B Fermented Malt Beverage Retailer's License	240	8/30/2023, 7:00 PM	1
7	Patricia Herrera de Castro, LLC	La Fondita	Felipe Castro Pena, Agt	2523 W GREENFIELD AV	Class B Tavern License		9/4/2023, 7:00 PM	1
8	National Beer & Food Mart, LLC	National Food	JASMINDER SINGH, Agt	3101 W National AV	Class A Fermented Malt Beverage Retailer's License		9/23/2023, 7:00 PM	1
9	ABC FOOD & LIQUOR LLC	ABC FOOD & LIQUOR	SUKHDEV S KAHLON, Agt	1143 S 22nd ST	Class A Malt & Class A Liquor License		10/23/2023, 7:00 PM	1
10	PHANS GARDEN, INC	PHAN'S GARDEN	HOI T TRAN, Agt	1923 W NATIONAL AV	Class B Tavern License	240	10/17/2023, 7:00 PM	1
11	GRANDVIEW MANAGEMENT, INC	ZILLI HOSPITALITY GROUP	ROBERT J ZILLI, Agt	524 S LAYTON BL	Class B Tavern License	1,250	11/23/2023, 6:00 PM	1
12	VILLA'S RESTAURANT, LLC	Villas Restaurant	Blanca M Villa, Agt	2522 W Greenfield AV	Class B Tavern License		11/21/2023, 6:00 PM	1
13	El Jalapeno Restaurant, LLC	El Jalapeno Restaurant LLC	ANGEL GUTIERREZ GARNICA, Agt	2106 W National AV	Class B Tavern License	61	12/2/2023, 6:00 PM	1
14	GOODSPOT, LLC	GOODSPOT FOODS	MAZEN T MUSTAFA, Agt	2201 W NATIONAL AV	Class A Malt & Class A Liquor License		12/11/2023, 6:00 PM	1



Wednesday, January 11, 2023



# Notice of Public Hearing

Blank Notice

---

CAMPBELL, Talesha L, Agent

Maple Trees Bar & Grill at 2537 W National Av

Class B Tavern, Food Dealer and Public Entertainment Premises License Applications Requesting Instrumental Musicians, Jukebox, Bands, Magic Shows, Karaoke, 4 Amusement Machines, Poetry Readings, Patron Contests, Comedy Acts, Patrons Dancing and 2 Pool Tables

**Tuesday, January 24, 2023 at 10:00 AM**

To whom it may concern:

The above application has been made by the above named applicant(s). This requires approval from the Licenses Committee and the Common Council of the City of Milwaukee. The hearing before the Licenses Committee will take place on 1/24/2023 at 10:00 AM in Room 301-B, Third Floor, City Hall. This is a public hearing. Those wishing to view the proceeding are able to do so via the City Channel – Channel 25 on Spectrum Cable – or on the Internet at <http://city.milwaukee.gov/citychannel>. Those wishing to provide oral testimony via phone or internet are asked to contact the staff assistant, Yadira Melendez at (414) 286-2775 or [stasst5@milwaukee.gov](mailto:stasst5@milwaukee.gov) for necessary information. Please make such requests no later than one business day prior to the start of the meeting. You are not required to attend the hearing, but please see the information below if you would like to provide testimony. Once the Licenses Committee makes its recommendation, this recommendation is forwarded to the full Common Council for approval at its next regularly scheduled hearing.

---

## Important details for those wishing to provide information for the Licenses Committee to consider when making its recommendation:

1. The license application is scheduled to be heard at the above time. Due to other hearings running longer than scheduled, you may have to wait some time to provide your testimony.
2. You must appear in person and testify as to matters that you have personally experienced or seen. (You cannot provide testimony for your neighbor, parent or anyone else; this is considered hearsay and cannot be considered by the committee.)
3. No letters or petitions can be accepted by the committee (unless the person who wrote the letter or the persons who signed the petition are present at the committee hearing and willing to testify).
4. Persons opposed to the license application are given the opportunity to testify first; supporters may testify after the opponents have finished.
5. When you are called to testify, you will be sworn in and asked to give your name, and address. (If your first and/or last names are uncommon please spell them.)
6. You may then provide testimony.
  - a. Include only information relating to the above license application.
  - b. Include only information you have personally witnessed or seen.
  - c. Provide concise and relevant information detailing how this business has affected or may affect the peaceful enjoyment of your neighborhood.
  - d. If by the time you have the opportunity to testify, the information you wish to share has already been provided to the committee, you may state that you agree with the previous testimony. Redundant or repetitive testimony will not assist the committee in making its recommendation.
7. After giving your testimony, the members of the Licenses Committee and the licensee may ask questions regarding the testimony you have given or other factors relating to the license application.
8. Business Competition is not a valid basis for denial or non-renewal of a license.  
**Please Note: If you have submitted an objection to the above application your objection cannot be considered by the committee unless you personally testify at the hearing.**

OCCUPANT	MAIL ADDRESS	CITY STATE ZIP
CURRENT OCCUPANT	2503 W NATIONAL AVE	MILWAUKEE, WI 53204-1056
CURRENT OCCUPANT	2511 W NATIONAL AVE# A	MILWAUKEE, WI 53204-1056
CURRENT OCCUPANT	2511 W NATIONAL AVE# B	MILWAUKEE, WI 53204-1056
CURRENT OCCUPANT	2511 W NATIONAL AVE# C	MILWAUKEE, WI 53204-1056
CURRENT OCCUPANT	2513 W NATIONAL AVE# E	MILWAUKEE, WI 53204-1056
CURRENT OCCUPANT	2513 W NATIONAL AVE# F	MILWAUKEE, WI 53204-1056
CURRENT OCCUPANT	2513 W NATIONAL AVE# G	MILWAUKEE, WI 53204-1056
CURRENT OCCUPANT	2513 W NATIONAL AVE# H	MILWAUKEE, WI 53204-1056
CURRENT OCCUPANT	2514 W MINERAL ST	MILWAUKEE, WI 53204-1050
CURRENT OCCUPANT	2514A W MINERAL ST	MILWAUKEE, WI 53204-1050
CURRENT OCCUPANT	2516 W MINERAL ST	MILWAUKEE, WI 53204-1050
CURRENT OCCUPANT	2517 W NATIONAL AVE# 101	MILWAUKEE, WI 53204-1056
CURRENT OCCUPANT	2517 W NATIONAL AVE# 102	MILWAUKEE, WI 53204-1056
CURRENT OCCUPANT	2517 W NATIONAL AVE# 103	MILWAUKEE, WI 53204-1056
CURRENT OCCUPANT	2517 W NATIONAL AVE# 104	MILWAUKEE, WI 53204-1056
CURRENT OCCUPANT	2517 W NATIONAL AVE# 105	MILWAUKEE, WI 53204-1056
CURRENT OCCUPANT	2517 W NATIONAL AVE# 106	MILWAUKEE, WI 53204-1056
CURRENT OCCUPANT	2517 W NATIONAL AVE# 201	MILWAUKEE, WI 53204-1056
CURRENT OCCUPANT	2517 W NATIONAL AVE# 202	MILWAUKEE, WI 53204-1056
CURRENT OCCUPANT	2517 W NATIONAL AVE# 203	MILWAUKEE, WI 53204-1056
CURRENT OCCUPANT	2517 W NATIONAL AVE# 204	MILWAUKEE, WI 53204-1056
CURRENT OCCUPANT	2517 W NATIONAL AVE# 205	MILWAUKEE, WI 53204-1056
CURRENT OCCUPANT	2517 W NATIONAL AVE# 206	MILWAUKEE, WI 53204-1056
CURRENT OCCUPANT	2518 W MINERAL ST	MILWAUKEE, WI 53204-1050
CURRENT OCCUPANT	2520 W MINERAL ST	MILWAUKEE, WI 53204-1050
CURRENT OCCUPANT	2521 W NATIONAL AVE	MILWAUKEE, WI 53204-1056
CURRENT OCCUPANT	2521A W NATIONAL AVE	MILWAUKEE, WI 53204-1056
CURRENT OCCUPANT	2522 W MINERAL ST	MILWAUKEE, WI 53204-1050
CURRENT OCCUPANT	2524 W MINERAL ST	MILWAUKEE, WI 53204-1050
CURRENT OCCUPANT	2525A W NATIONAL AVE	MILWAUKEE, WI 53204-1056
CURRENT OCCUPANT	2526 W MINERAL ST	MILWAUKEE, WI 53204-1050
CURRENT OCCUPANT	2527A W NATIONAL AVE	MILWAUKEE, WI 53204-1056
CURRENT OCCUPANT	2527B W NATIONAL AVE	MILWAUKEE, WI 53204-1056
CURRENT OCCUPANT	2527C W NATIONAL AVE	MILWAUKEE, WI 53204-1056
CURRENT OCCUPANT	2527D W NATIONAL AVE	MILWAUKEE, WI 53204-1056
CURRENT OCCUPANT	2528 W MINERAL ST	MILWAUKEE, WI 53204-1050
CURRENT OCCUPANT	2529 W NATIONAL AVE	MILWAUKEE, WI 53204-1056
CURRENT OCCUPANT	2532 W MINERAL ST	MILWAUKEE, WI 53204-1050
CURRENT OCCUPANT	2533 W NATIONAL AVE	MILWAUKEE, WI 53204-1056
CURRENT OCCUPANT	2534 W MINERAL ST	MILWAUKEE, WI 53204-1050
CURRENT OCCUPANT	2536 W MINERAL ST	MILWAUKEE, WI 53204-1050
CURRENT OCCUPANT	2539 W NATIONAL AVE	MILWAUKEE, WI 53204-1056
CURRENT OCCUPANT	2600 W NATIONAL AVE# 1001	MILWAUKEE, WI 53204-1067
CURRENT OCCUPANT	2600 W NATIONAL AVE# 1002	MILWAUKEE, WI 53204-1067
CURRENT OCCUPANT	2600 W NATIONAL AVE# 1003	MILWAUKEE, WI 53204-1067
CURRENT OCCUPANT	2600 W NATIONAL AVE# 1004	MILWAUKEE, WI 53204-1067





CURRENT OCCUPANT	2600 W NATIONAL AVE# 909	MILWAUKEE, WI 53204-1067
CURRENT OCCUPANT	2600 W NATIONAL AVE# 910	MILWAUKEE, WI 53204-1067
CURRENT OCCUPANT	754 S 26TH ST# 1	MILWAUKEE, WI 53204-1043
CURRENT OCCUPANT	754 S 26TH ST# 2	MILWAUKEE, WI 53204-1043
CURRENT OCCUPANT	754 S 26TH ST# 3	MILWAUKEE, WI 53204-1043
CURRENT OCCUPANT	754 S 26TH ST# 4	MILWAUKEE, WI 53204-1043
CURRENT OCCUPANT	754 S 26TH ST# 5	MILWAUKEE, WI 53204-1043
CURRENT OCCUPANT	754 S 26TH ST# 6	MILWAUKEE, WI 53204-1043
CURRENT OCCUPANT	754 S 26TH ST# 7	MILWAUKEE, WI 53204-1043
CURRENT OCCUPANT	754 S 26TH ST# 8	MILWAUKEE, WI 53204-1043
CURRENT OCCUPANT	772 S 26TH ST	MILWAUKEE, WI 53204-1043
CURRENT OCCUPANT	776 S 26TH ST	MILWAUKEE, WI 53204-1043
CURRENT OCCUPANT	776 S 26TH ST# A	MILWAUKEE, WI 53204-1043
CURRENT OCCUPANT	825 S 25TH ST	MILWAUKEE, WI 53204-1039
CURRENT OCCUPANT	900 S 26TH ST	MILWAUKEE, WI 53204-1048
CURRENT OCCUPANT	900 S 26TH ST# B	MILWAUKEE, WI 53204-1048
CURRENT OCCUPANT	901 S 25TH ST	MILWAUKEE, WI 53204-1041
CURRENT OCCUPANT	902 S 26TH ST	MILWAUKEE, WI 53204-1048
CURRENT OCCUPANT	902B S 26TH ST	MILWAUKEE, WI 53204-1048
CURRENT OCCUPANT	902C S 26TH ST	MILWAUKEE, WI 53204-1048
CURRENT OCCUPANT	903 S 25TH ST	MILWAUKEE, WI 53204-1041
CURRENT OCCUPANT	905 S 25TH ST	MILWAUKEE, WI 53204-1041
CURRENT OCCUPANT	906 S 26TH ST	MILWAUKEE, WI 53204-1048
CURRENT OCCUPANT	906A S 26TH ST	MILWAUKEE, WI 53204-1048
CURRENT OCCUPANT	906B S 26TH ST	MILWAUKEE, WI 53204-1048
CURRENT OCCUPANT	906C S 26TH ST	MILWAUKEE, WI 53204-1048
CURRENT OCCUPANT	907 S 25TH ST	MILWAUKEE, WI 53204-1041
CURRENT OCCUPANT	908 S 26TH ST	MILWAUKEE, WI 53204-1048
CURRENT OCCUPANT	908A S 26TH ST	MILWAUKEE, WI 53204-1048
CURRENT OCCUPANT	908B S 26TH ST	MILWAUKEE, WI 53204-1048
CURRENT OCCUPANT	909 S 25TH ST	MILWAUKEE, WI 53204-1041
CURRENT OCCUPANT	909A S 25TH ST	MILWAUKEE, WI 53204-1041
CURRENT OCCUPANT	911 S 25TH ST	MILWAUKEE, WI 53204-1041
CURRENT OCCUPANT	911 S 26TH ST	MILWAUKEE, WI 53204-1049
CURRENT OCCUPANT	911A S 25TH ST	MILWAUKEE, WI 53204-1041
CURRENT OCCUPANT	915 S 25TH ST	MILWAUKEE, WI 53204-1041
CURRENT OCCUPANT	917 S 25TH ST	MILWAUKEE, WI 53204-1041
CURRENT OCCUPANT	921 S 25TH ST	MILWAUKEE, WI 53204-1041
CURRENT OCCUPANT	925 S 25TH ST	MILWAUKEE, WI 53204-1041
CURRENT OCCUPANT	926 S LAYTON BLVD	MILWAUKEE, WI 53215-1631
CURRENT OCCUPANT	928 S LAYTON BLVD	MILWAUKEE, WI 53215-1631

Blank Notice

Total Records: 181

Radius 250.0 feet and Center of Circle: 2537 W National Av



# BUSINESS LICENSE PLAN OF OPERATION

ccl-busplan 5/12/2020

Office of the City Clerk License Division  
200 E. Wells St. Room 105, Milwaukee, WI 53202  
(414) 286-2238 www.milwaukee.gov/license e-mail address: license@milwaukee.gov

## 1. Type of Business

Applying for:  Extended Hours (12AM to 5AM) - if a food establishment, check all that apply:  Delivery  Drive Thru  Dining Room  
 Self Service Laundry  Massage Establishment  Filling Station  
 Other (supplemental application for specific license also required)

Provide a detailed description of the type of business you plan on operating: Banquet and Event space rental, bar/grill

Do you have any experience operating this type of business?  No  Yes If yes, explain: My management team has a combined over 30 y.

## 2. Business Operations

- a. Proposed Opening Date: 2/1/2023
- b. Is this premise under construction?  No  Yes If yes, list estimated completion date: \_\_\_\_\_
- c. Is this a franchise?  No  Yes
- d. Is this premises currently licensed?  No  Yes If yes, list type of license: Public Entertainment License, Class B, Food
- e. Is the current licensee operating?  No  Yes If no, list date closed: \_\_\_\_\_
- f. Do you have future plans for other businesses, licenses or permits at this location?  No  Yes  
If yes, explain: \_\_\_\_\_
- g. Have you previously held an Extended Hours License in Milwaukee?  No  Yes  
If yes, list address(es): \_\_\_\_\_
- h. Are other businesses operating in the same building?  No  Yes If yes, describe: The upstairs is residential space. The

## 3. Litter & Noise

- a. How are grounds kept clean?  Sweep  Pressure Wash  Pick Up Litter  Other: \_\_\_\_\_
- b. How often will grounds be cleaned?  Daily  Weekly  As Needed  Monthly  Other: \_\_\_\_\_
- c. Grounds cleaned by:  Licensee  Building Owner  Employees  Hired Maintenance  Other: \_\_\_\_\_
- d. How are noise issues prevented and/or addressed?  Security  Manager approaches customer(s)  Call Police  
 Signs Posted  Other: \_\_\_\_\_
- e. Will a sound amplification system be used?  No  Yes If yes, describe: Sound system, microphone

## 4. Smoking & Sanitation

- a. Are there designated outdoor smoking areas?  No  Yes If yes, describe: \_\_\_\_\_
- b. Number of Garbage Cans: Inside: 11 Locations: behind the bar, bathrooms, banquet area, bar area, kitc  
Outside: 4 Locations: rear and side of building
- c. Is a crowd control barrier used?  No  Yes If yes, describe: Inside to block off areas that customers do not nee
- d. How many restrooms are on the premises? 4
- e. Name of solid waste contractor:  Advanced Disposal  Waste Management  Other: \_\_\_\_\_



## 5. Security

- a. Are there onsite parking spaces?  No  Yes If yes, how many? 2 and describe the parking security plan: The parking in the rear will be for residential tenants and/or management & employees.
- b. Is there a loading zone?  No  Yes If yes, describe the loading area security plan: \_\_\_\_\_
- c. Will you have security personnel on premise?  No  Yes If yes, how many? 2 and answer the following:  
 What are their responsibilities? patrolling the perimeter, crowd control, rule enforcement, verifying visitors ag  
 Is security equipment used?  No  Yes If yes, describe \_\_\_\_\_  
 List their licensing, certification, or training credentials \_\_\_\_\_
- d. Will there be security cameras?  No  Yes If yes, how many? 10 and list locations: \_\_\_\_\_  
building exterior facing all entry doors, bar area, banquet area,
- e. Will searches/identification checks be done upon entry?  No  Yes If yes, describe performed by security personnel

## 6. Percentage of Sales (must total 100%)

Alcohol <u>40</u> %	Food <u>50</u> %	Secondhand Merchandise _____ %	Precious Metals & Gems _____ %
Entertainment <u>10</u> %	Cigarettes _____ %		
Pawnbroker Activity _____ %	Salvaged Materials _____ % (such as scrap metal)	Personal Services (such as tattoo, body piercing, salon, tailor, tanning, etc.) _____ %	Other _____ % Describe: _____

## 7. Businesses/Licenses on the Premises (check all that apply):

### Type 1

- Full Service Restaurant       Cafe/Coffee Shop       Deli or Fast Food Restaurant       Private/Fraternal/Veterans Club
- Night Club       Tavern       Cocktail Lounge       Teen Club
- Banquet Hall       Sports Facility       Bowling Alley
- Hôtel/Motel: Number of Floors: \_\_\_\_\_       Rooming House: Number of Floors: \_\_\_\_\_  
 Number of Rooms: \_\_\_\_\_      Number of Rooms: \_\_\_\_\_

### Type 2

- Liquor Store       Corner Store       Supermarket       Convenience Store
- Gas Station       Amusement/Phonograph Distributor       Recycling, Salvage or Towing
- Used Car Dealer       Personal Service Establishment  
(such as tattoo business, hair salon, tailor, etc.)       Recording Studio

What other licenses/permits will you hold at this location? (check all that apply)

- Occupancy Permit     Cigarette & Tobacco     Gas Station     Extended Hours     Class "B" Tavern     Weights & Measures
- Secondhand Dealer     Precious Metal & Gem     Other: \_\_\_\_\_

## 8. Legal Capacity (only if a Type 1 premises in #7 above)

Capacity 99 (Call the Milwaukee Development Center at 414-286-8211 if you have questions.)

## 9. Premises Description

- a. Identify all area(s) of the premises that will be used in operating this business (include areas used only for storage):  
 1<sup>st</sup> Floor  2<sup>nd</sup> Floor  Basement Storage  Patio  Beer Garden  Sidewalk Café  Deck  Rooftop  
 Other: Describe: \_\_\_\_\_
- b. Describe Location:  Major Thoroughfare  Secondary Street  Other: \_\_\_\_\_
- c. Nearest Major Cross Street: 27th & National
- d. Describe Building:  Free Standing Building  Strip Mall  Other: \_\_\_\_\_
- e. Describe Premises Structure:  Single Story  Multi-Story - # of Stories 2  Other: \_\_\_\_\_
- f. Describe Surrounding Area:  Commercial  Residential  Industrial  Other: \_\_\_\_\_
- g. Building Owner Name: TALESHA CAMPBELL Phone Number: 4143730347  
 Building Owner Address: 1101 S 72ND ST

## 10. Hours of Operation & Customers

Will customers be entering the premises?  No  Yes

Day of the Week	Proposed Hours of Operation:		Estimated Number of Customers expected each day	Potential Age Range of Customers	Class B Tavern Applicant Only: Age Restriction (If none, write 'None')
	Open Time (include a.m. or p.m.)	Close Time (include a.m. or p.m.)			
Sunday	12PM	12AM	100	23-50	23 AND OVER
Monday	12PM	11PM	50	23-50	23 AND OVER
Tuesday	12PM	11PM	50	23-50	23 AND OVER
Wednesday	12PM	11PM	50	23-50	23 AND OVER
Thursday	12PM	11PM	50	23-50	23 AND OVER
Friday	12PM	2am	150	23-50	23 AND OVER
Saturday	12PM	2AM	150	23-50	23 AND OVER

An Extended Hours Establishment License is required for any convenience store, filling station, personal service establishment (such as tattoo, body piercing, salon, tailor, tanning, etc.), recording studio or restaurant which is open between the hours of 12:00 a.m. and 5:00 a.m.

Alcohol Establishments Class A: 8:00 am to 9:00 pm Sunday thru Saturday  
 Permitted Hours of Operation: Class B: 6:00 am to 2:00 am Sunday thru Thursday, 6:00 am to 2:30 am Friday & Saturday

Entertainment Outdoor Closing Hours: 10:00pm Sunday-Thursday; 12:00am Friday & Saturday; unless a different time, either earlier or later, is established by the Common Council in its approval of the licensee's plan of operation.

## 11. Signature(s)

  
 Signature of Sole Proprietor, Partner, or 20% or more Shareholder  
 (If there are no 20% or more shareholders,  
 Corporate Officer-print name/title and sign)

\_\_\_\_\_  
 Signature of additional partner or 20% or more shareholder

See Application Information for a complete list of all required application forms.



# ALCOHOL BEVERAGE & PUBLIC ENTERTAINMENT PREMISES SUPPLEMENTAL APPLICATION

Office of the City Clerk License Division  
200 E. Wells St. Room 105, Milwaukee, WI 53202  
(414) 286-2238 e-mail address: license@milwaukee.gov [www.milwaukee.gov/license](http://www.milwaukee.gov/license)

Legal Entity Name: **MAPLE TREES BAR & GRILL LLC**

Premise Address: **2537 W NATIONAL AVE**

## Proximity of Premises to Church, School, Daycare Center or Hospital

Is the building within 300 feet of any church, school, daycare center or hospital?  No  Yes

## "Service Bar Only" Designation

If applying for Class B or C license, are you applying for "Service Bar Only"?  No  Yes

Service Bar Only means customers cannot sit at the bar. Alcohol is served to employees who serve patrons seated at tables. No stools, chairs or other articles of furniture shall be placed at the service bar for patrons to sit upon.

## Business Information

a) Are you taking out this application for anyone that may not be eligible for a license?  No  Yes

If yes, list their name and address: \_\_\_\_\_

b) Will the agent, a partner or the individual licensee be conducting the day-to-day operations of the business?  No  Yes

If no, list the name and address of the person(s) who will: \_\_\_\_\_

Class B Applicants: If the agent, a partner or the individual licensee will not be conducting the day-to-day operations of the business, the person(s) listed above must obtain a Class B Managers license.

c) Does anyone else have money invested or any other interest in this business?  No  Yes

If yes, explain: I will receive a loan from the bank to secure the building.

d) Have you made an agreement with anyone to repay any loan or any other payments based upon income from the business?

No  Yes If yes, list name and address: No loan has been officially obtained at this time, but will be secured at time of purchase.

## Property Information (New & Transfer Applicants Only)

a) Do you own or lease the building?  Own  Lease

b) Who owns the fixtures (for example, coolers, etc.)? MAPLE TREES BAR & GRILL LLC

c) Are you purchasing the stock and/or fixtures?  No  Yes If yes, amount paid \$ \_\_\_\_\_

d) Total amount paid for business \$355,000

e) Total amount paid for goodwill of the business \$0

Goodwill comprises the reputation and customer relationships of an existing business. If the price you pay for the business exceeds the fair market value of all of the rest of the assets of the business, the excess may be considered goodwill.

f) Have you made arrangements with the seller for payment of personal property taxes?  No  Yes

## Lease Information (New & Transfer Applicants who are leasing the premises only)

a) Date lease begins 2/1/23 Ends 1/31/24

b) Monthly rental \$3500

c) Do you have an option to renew the lease?  No  Yes

d) Does your lease allow for assignment to another party without the consent of the owner?  No  Yes

e) For what length of time have you been guaranteed occupancy (number of years)? indefinite

## Lease Information (Continued)

- f) In addition to paying the monthly rental, will you have to pay anything additional to the owner of the building to guarantee performance of the lease?  No  Yes If yes, explain \_\_\_\_\_
- g) Does the present owner or occupant object to the granting of your license?  No  Yes  
If yes, explain \_\_\_\_\_

## Change of Agent Applicants Only

Have there been any changes to the floor plan since the last application was submitted?  No  Yes  
If no, a new floor plan is not required. If yes, submit a new floor plan and explain the change(s):  
\_\_\_\_\_

## Signature



Signature of Sole Proprietor, Partner or 20% or More Shareholder  
(If no 20% or more Shareholder, Corporate Officer - print name/title and sign)

Note: All information contained in this application is subject to approval by the Common Council.  
Deviating from approved plan of operation will subject licensee to citations, and/or suspension or non-renewal of the license.  
Contact the License Division for information on how to request changes.

### New and transfer of premises applicants must submit the following:

- Detailed floor plan
- If a restaurant, copy of the menu



# FOOD DEALER LICENSE PLAN OF OPERATION

OFFICE OF THE CITY CLERK, LICENSE DIVISION  
 CITY HALL, 200 E. WELLS ST, ROOM 105, MILWAUKEE, WI 53202  
 (414) 286-2238 • [license@milwaukee.gov](mailto:license@milwaukee.gov) • [www.milwaukee.gov/license](http://www.milwaukee.gov/license)

Legal Entity Name: Maple Trees Bar : Grill LLC

Premises Address: 2537 W. National Ave

**SECTION 1 TYPE OF BUSINESS**

What will be the majority of your food sales? (check one)

Restaurant Items (meals):  
 MEALS include, but are not limited to, chicken, ribs, sandwiches, roasted corn, baked potatoes, hot dogs, brats, tacos, nachos w/ cheese and meat, French fries, cooked or deep fried vegetables/fruit, cooked cheese curds, corn dogs, egg rolls, salads.

Retail Items (snacks and beverages):  
 RETAIL items include, but are not limited to, ice cream/soft serve, lemonade, snow cones, coffee, espresso, cappuccino, tea, fruit juice, smoothies, candy, dispensed soda, fruit cups, bakery, cookies, kettle corn, cotton candy, funnel cakes, fritters, tortilla chips w/ cheese.

Will it be a convenience store?  Yes  No  
 A convenience store contains less than 5,000 square feet of retail space and has, as its primary business, the sale of basic food items and in addition, sells household products or is a filling station that sells basic food items and household products.

Bed & Breakfast  
 Micro Market

All Applicants: Submit a menu or a list of food items that will be sold.

Will any wholesale business be done?  No  Yes If yes, what percentage of food sales will be wholesale?

Less than 25%

25% or More AND:  
 Restaurant items (meals) will be sold – Complete this application and also contact DATCP.  
 NO restaurant items (meals) will be sold - Do NOT complete this application. Contact DATCP only.

**SECTION 2 FOOD PROCESSING**

Will any food processing be done?  No  Yes

Processing is defined as assembling, grinding, cutting, mixing, baking, coating, stuffing, packing, bottling, grilling, canning, extracting, fermenting, distilling, pickling, freezing, drying, smoking, or packaging.

**SECTION 3 FOOD REQUIRING TEMPERATURE CONTROL**

Will any food that requires temperature control be sold?  No  Yes  
 (Includes dairy products such as milk, cheese, and ice cream, fish, shellfish, meat, poultry)

If yes, list the types of food items: dairy products, meat, poultry

**SECTION 4 DETAILS OF OPERATION**

Will you have seating on site for dining?  No  Yes  
 Will you be doing any catering?  No  Yes  
 Will you be doing any delivery?  No  Yes  
 Will you have outdoor activities?  No  Yes - Check all that apply:  Bar  Cooking/Grilling  Dining  
 Will you have a drive thru window?  No  Yes - Are hours different from inside?  No  Yes  
 If Yes, provide drive thru hours: \_\_\_\_\_  
 Will scales or barcode scanners be used?  No  Yes - You must also apply for a Weights & Measures License.

**SECTION 5 ADDITIONAL SITES**

Where will food be prepared and/or sold?  
 At a single site  At multiple sites: How many? \_\_\_\_\_ (for example, a hotel with several dining rooms or bars)  
 If multiple sites, attach a Food Dealer Additional Site Addendum (ccl-foodadd) for each additional site.

**SECTION 6 CONSTRUCTION OR CHANGES**

Are you planning any construction, remodeling or equipment changes?  
 No If No, SKIP to Section 8  
 Yes If Yes, check all that apply:  New construction of a building  Renovation or remodeling  
 Construction changes to existing building  Equipment changes only  
 Provide a brief description of the changes: Cosmetic upgrades, updating bathrooms  
 Start date: 2/1/23  
 Name, Address & Phone Number of Architect: \_\_\_\_\_  
 Name, Address & Phone Number of Contractor: Richard Geis  
414-530-9736

**SECTION 7 ALCOHOL BEVERAGES**

Are you applying for an alcohol beverage license?  
 No If No, SKIP to Section 9  
 Yes If YES, if your food license is approved prior to the alcohol license, when do you want the food license issued?  
 Immediately  At the same time as the alcohol license

**SECTION 8 ACKNOWLEDGEMENTS & SIGNATURE**

You must initial each item confirming your understanding:

- TC I understand the Health Department must conduct an inspection and advise the License Division of their approval before the license may be issued.
- TC I understand I must obtain an occupancy permit from the Department of Neighborhood Services and an inspection may be required. Neighborhood Services must advise the License Division of their approval before the license may be issued.
- TC I understand the district alderperson will review and either support or object to my application. If he/she objects, I may appeal and be scheduled to appear before the Licenses Committee. The Licenses Committee will then make a recommendation to the Common Council. The Common Council must grant the license before it may be issued.
- TC I understand proof of payment for all license fees must be on file in the License Division before the license may be issued and the license must be issued and posted in my establishment prior to opening for business.
- TC I will not operate my food business until the license has been issued and posted in the establishment.

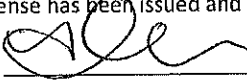
Signature of Sole Proprietor, Partner, or 20% Shareholder: 

Signature of Additional Partner: \_\_\_\_\_



# PUBLIC ENTERTAINMENT PREMISES LICENSE SUPPLEMENTAL APPLICATION

Office of the City Clerk License Division  
200 E. Wells St. Room 105, Milwaukee, WI 53202  
(414) 286-2238 [www.milwaukee.gov/license](http://www.milwaukee.gov/license) e-mail address: [license@milwaukee.gov](mailto:license@milwaukee.gov)

**PREMISES ADDRESS:** 2537 W NATIONAL AVE

**TYPES OF ENTERTAINMENT (CHECK ALL THAT APPLY)**

- |   |   |   |   |
|---|---|---|---|
| <input checked="" type="checkbox"/> Instrumental Musicians                          | <input type="checkbox"/> Battle of the Bands        | <input type="checkbox"/> Dancing by Performers                          | <input checked="" type="checkbox"/> Amusement Machines<br>How many? <u>4</u>  |
| <input checked="" type="checkbox"/> Bands   | <input checked="" type="checkbox"/> Comedy Acts     | <input type="checkbox"/> Adult Entertainment/<br>Strippers/Erotic Dance | <input type="checkbox"/> Concerts<br>Approx. # per year? _____                |
| <input type="checkbox"/> Bowling Alley<br>How many? _____                           | <input type="checkbox"/> Disc Jockey                | <input type="checkbox"/> Wrestling                                      | <input type="checkbox"/> Theatrical Performances<br>Approx. # per year? _____ |
| <input checked="" type="checkbox"/> Pool Tables<br>How many? <u>2</u>               | <input checked="" type="checkbox"/> Magic Shows     | <input checked="" type="checkbox"/> Patron Contests                     | <input checked="" type="checkbox"/> Jukebox                                   |
| <input type="checkbox"/> Motion Pictures (movies by<br>admission) - How many? _____ | <input checked="" type="checkbox"/> Poetry Readings | <input checked="" type="checkbox"/> Patrons Dancing                     | <input checked="" type="checkbox"/> Karaoke                                   |
| <input type="checkbox"/> Other: _____   |   |   |   |

*Entertainment Outdoor Closing Hours: 10:00pm Sunday-Thursday; 12:00am Friday & Saturday; unless a different time, either earlier or later, is established by the Common Council in its approval of the licensee's plan of operation.*

**PROMOTERS/SOUND AMPLIFICATION**

Will promoters ever be used for any of the entertainment?  No  Yes If Yes, Describe: promoters will be used to advertise special events such as comedy acts, band performances, etc.

At any time will sound amplification be used?  No  Yes If Yes, Describe: **Speakers, microphone**

**LEGAL CAPACITY OF PREMISES**

99 \_\_\_\_\_ (Call the Development Center at 414-286-8211 with questions.) Legal capacity determines the fee for your Public Entertainment Premises License. If you would like to request the license be approved with a lower capacity than that listed above, indicate the lower capacity here: \_\_\_\_\_. If approved, this lower capacity will print on your license and override the capacity listed on your Occupancy Permit.

**ACKNOWLEDGEMENT/SIGNATURE**

I understand that after the license has been issued, a change to the plan of operation will require a written request to change and approval from the Common Council. I agree to inform the City Clerk within 10 days of any substantial changes in the information supplied in this application. I understand that I shall not willfully refuse to provide the services offered under this license, or add charges or require deposits not required of the general public because of race, color, sex, religion, national origin or ancestry, age, handicap, lawful source of income, marital status, sexual orientation, gender identity or expression, familial status or the fact that a person is now or has been a member of the military service, whether dressed in uniform or not; and shall not seek such information as a condition of employment, or penalize any employee or discriminate in the selection of personnel for training or promotion on the basis of such information.

I have knowledge of the City Ordinances currently regulating public entertainment, and understand that the license may be subject to suspension, non-renewal or revocation, if I violate any rule, law or regulation of the city of Milwaukee and State of Wisconsin.



Signature of Sole Proprietor, Partner or 20% or More Shareholder  
(If no 20% or more Shareholder, Corporate Officer - print name/title and sign)

**Office Use Only:**  
Initials: \_\_\_\_\_ Filed: \_\_\_\_\_ App: \_\_\_\_\_  
Only PEP?  No  Yes If Yes,  Queue to MPD and  Email Mgrs/Team Lead (must be heard w/in 60 days)

garbage and recycle bins

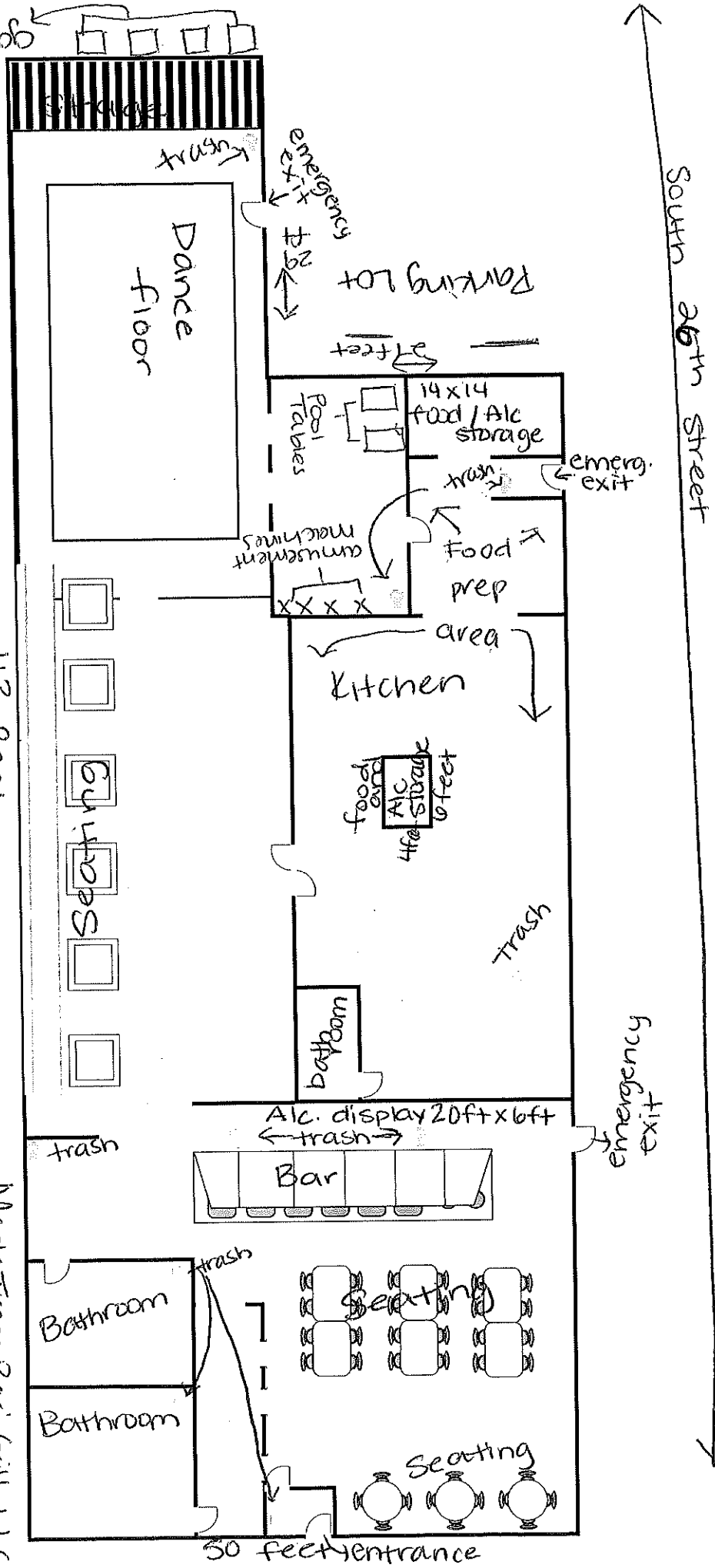

South 26th Street

Bar / Banquet Hall

113 feet

Maple Trees Bar & Grill LLC  
 Maple Trees Bar & Grill  
 Tasha Campbell  
 Building SA # 2 6000  
 2537 W. National Ave  
 12/26/2022

W. NATIONAL AVE

50 feet entrance



← South 26<sup>th</sup> Street →

Building Sq feet = 6600

↑ W NATIONAL AVE ↓

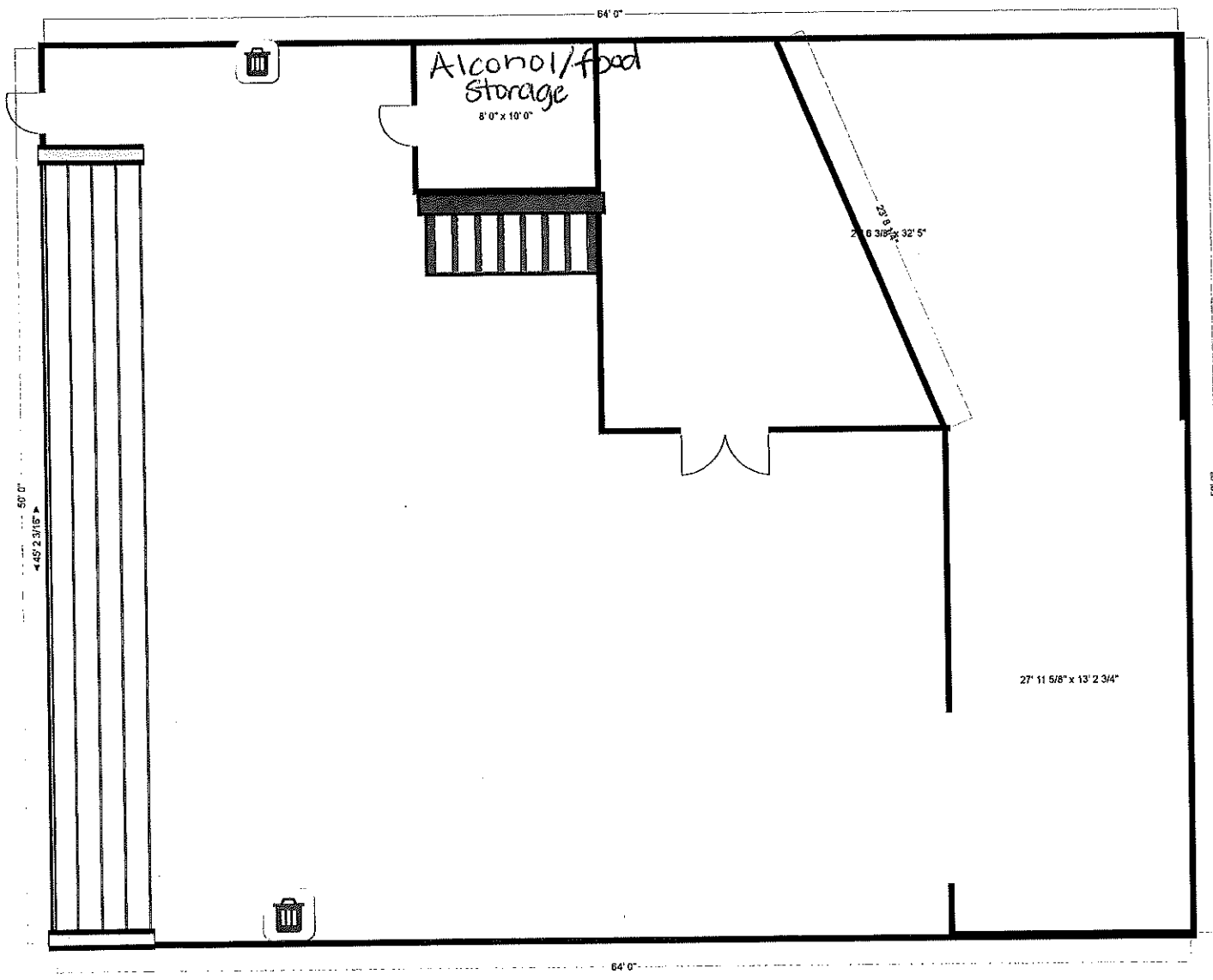

### Basement

Maple Trees Bar ; Grill  
 Maple Trees Bar ; Grill LLC  
 Talesha Campbell  
 2537 W. National Ave  
 12/26/2022

# MAPLE TREES

## APPETIZERS

### PAPI'S WINGS

Eight wings seasoned to perfection with our secret seasoning and fried to perfection. \*does not include fries\* – \$7.99

... add 6 wings for \$4

### LOADED FRIES

SUPER large order of our crispy fries topped with our seasoned ground beef and cheese – \$6.99

... double the meat for only \$2

### WALKING TACO

Your favorite chips + our seasoned meat, cheese, lettuce, and tomatoes – \$6.99

... double the meat for only \$2

## ENTRÉES

Add a fountain drink to your meal for only \$2!

### WINGS

Our wings seasoned to perfection with our secret seasoning and fried to perfection with a great portion of fries. – \$9.99 \$13.99 \$17.99

... comes in small, medium, and large

### CRISPY CHICKEN FINGERS

Tender chicken breast, seasoned with our secret seasoning and fried golden. Fries included. – \$10.99

... comes with your side of ranch or bbq sauce

### QUARTER POUNDER

A juicy, cooked to order, quarter pound patty on a fresh brioche bun with your choice of toppings. fries included. – \$9.99

... add American cheese for only \$1

### CRISPY CHICKEN SALAD

Fresh romaine lettuce with cheese, onions, croutons, and finally topped with our crispy chicken tenders. Prepared to your liking. your choice of dressing. \*fries not included. – \$11.99

... Choose from House style or Caesar style

.....

# MAPLE TREATS

.....

## COZY COCKTAILS

### CRANBERRY KISSES

pineapple juice, lime, apple sauce, grape juice, cranberry juice, jose cuervo, orange juice – \$11

### AUTUMN LEAVES

peach puree, peach candies, peach schnapps, hennessey, lemonade – \$13

### BERRY-BLUE RUSH

frozen blueberries, blueberry candy, blueberry puree, blueberry juice, blue pucker punch, casamigos azul – \$13

### GREEN LANTERN

green apple, green apple puree, lemonade, green apple candy, hennessey – \$14