



Josh Fraundorf
(414) 232-0754
josh.fraundorf@gmail.com

Leslie McCormick
2618 N Hackett, Milwaukee, WI Wisconsin United
States, 2618 N Hackett, Milwaukee, WI, WI
53211

INSPECTION



Damage from storm. In Claim the insurance company references replacing the copper step flashing but I do not see a line item for replacing the copper counter flashing over the step flashing which is absolutely needed. I found 202' of each.



Picture shows the cross that was knocked off of the East end of the church and fell down the roof down onto the ground.



Overview of where the cross was originally at the peak of the East end of the church

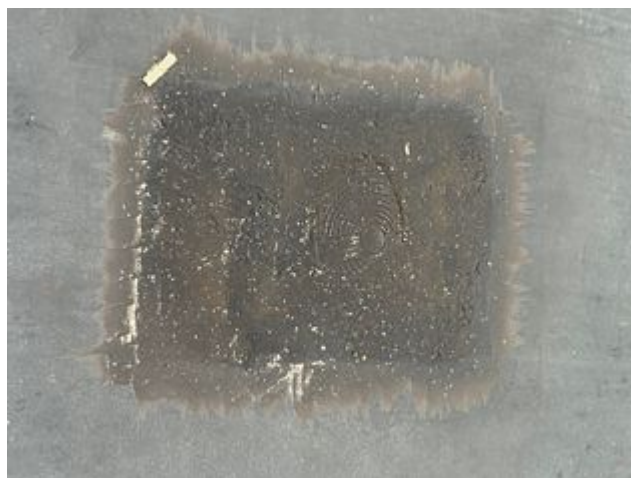

Large section of the rubber roof on South-East corner of the church was damaged by the concrete cross.

INSPECTION



Section of the roof on the South-East roof facet that was damaged by the falling concrete cross



1 layer of asphalt roofing was found to be on the church currently.



North-East roof facet that we will need to remove termination bar, fix roof, install new copper apron, and then reattach the existing termination bar. Did not see this scope of work in the insurance claim around copper apron work needed.



Pic shows new counter flashing system along roof wall intersection that I think was missed in overview of total feet of step flashing and counter flashing needed on the project. I have 202' in total of each on the project.