

RECEIVED
SEP 14 2005

ARCHITECTURAL DESIGNS, INC.

DCD # 2523

MILWAUKEE COUNTY CERTIFIED SURVEY MAP NO. _____

PART OF

BEING A DIVISION OF LOT 1, BLOCK 8, ASSESSMENT SUBDIVISION NO. 92 LOCATED IN THE NORTHWEST 1/4 OF THE SOUTHWEST 1/4 OF SECTION 21, TOWN 6 NORTH, RANGE 22 EAST, IN THE CITY OF MILWAUKEE, MILWAUKEE COUNTY, WISCONSIN.

TAX KEY NO. 594-0467-000

ZONING: RT2

THE NORTHWEST CORNER OF THE SOUTHWEST 1/4 OF SECTION 21-6-22 CONG. MON. WITH BRASS CAP
N 1° 59' 25" E
E 2,995.475.78

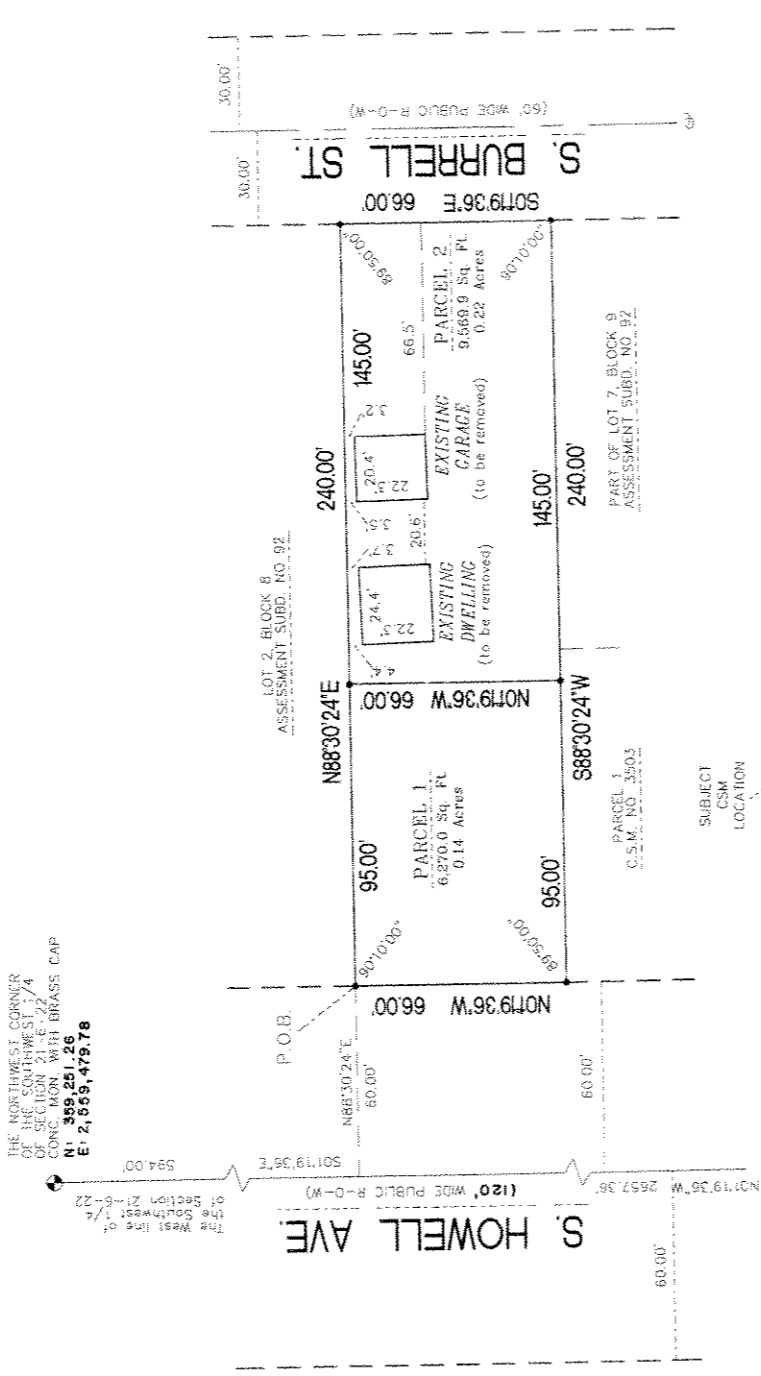

THE SOUTHWEST CORNER OF THE SOUTHWEST 1/4 OF SECTION 21-6-22 CONG. MON. WITH BRASS CAP
S 89° 54' 50" E
E 2,593.341.30

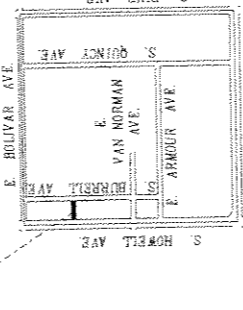

VICINITY MAP
SW 1/4 OF SECT. 21-6-22
SCALE: 1" = 2400'

• DENOTES SET 3/4" X 18" LONG IRON REBAR WEIGHING A MINIMUM OF 1.13 LBS PER LINEAL FOOT.

ALL BEARINGS ARE REFERENCED TO THE WEST LINE OF THE SOUTHWEST 1/4 OF SECTION 21-6-22, WHICH IS ASSUMED TO BEAR N 01°19'36" W, STATE PLANE COORDINATE SYSTEM SOUTH ZONE FEB. 2004 DATUM.



GRAPHIC SCALE



(IN FEET)
1 inch = 60 ft

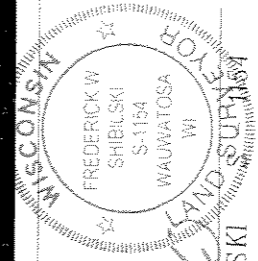

2554 N. 100TH STREET
WAUWATOSA, WI 53226
PHN 414-257-2212
FAX 414-257-2443

INSTRUMENT DRAFTED BY: TRACI ZUPRKE JOB NO. 30661 CSM SEPTEMBER 6, 2005 SHEET 1 OF 3

DEVELOPMENT
CITY OF MILWAUKEE

OCT 11, 2005

STAFF APPROVED

INFRASTRUCTURE SERVICES DIVISION
Central Drafting & Records Manager
Engr. in Charge
CITY ENGINEER APPROVED

RECEIVED
SEP 14 2005

ARCHITECTURAL DESIGNS, INC.

DCD # 2527

MILWAUKEE COUNTY CERTIFIED SURVEY MAP NO. _____
PART OF

BEING A DIVISION OF LOT 1, BLOCK 8, ASSESSMENT SUBDIVISION NO. 92 LOCATED IN THE NORTHWEST ¼ OF THE SOUTHWEST ¼ OF SECTION 21, TOWN 6 NORTH, RANGE 22 EAST, IN THE CITY OF MILWAUKEE, MILWAUKEE COUNTY, WISCONSIN.

SURVEYOR'S CERTIFICATE
STATE OF WISCONSIN)
MILWAUKEE COUNTY)SS

I, Frederick W. Shibilski, a registered land surveyor do hereby certify:

part of

That I have surveyed, divided and mapped Lot 1, Block 8, Assessment Subdivision No. 92 located in the Northwest ¼ of the Southwest ¼ of Section 21, Town 6 North, Range 22 East, in the City of Milwaukee, Milwaukee County, Wisconsin, bounded and described as follows: Commencing at the Northwest corner of the Southwest ¼ of Section 21; thence South 01° 19' 36" East along the West line of said ¼ Section, 594.00 feet; thence North 88° 30' 24" East, 60.00 feet to the point of beginning of the lands to be described; thence North 88° 30' 24" East, 240.00 feet to a point on the West right-of-way line of South Burrell Street; thence South 01° 19' 36" East along said West line 66.00 feet; thence South 88° 30' 24" West, 240.00 feet to a point on the East right-of-way line of South Howell Avenue; thence North 01° 19' 36" West along said right-of-way line 66.00 feet to the point of beginning.

That I have made such survey, land division and map by the direction of Diane D. Wroblewski, owner of said land.

That this map is a correct representation of all exterior boundaries of land surveyed and the land division thereof made.

That I have fully complied with the provisions of Chapter 236 of the Wisconsin Statutes and Chapter 119 of the Milwaukee Code in surveying, dividing and mapping the same.

Dated this 6th September 2005.

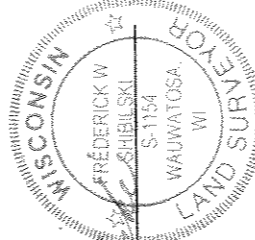

Frederick W. Shibilski
Frederick W. Shibilski S-1154
Wisconsin Reg. Land Surveyor

OWNERS CERTIFICATE:

Diane D. Wroblewski, as owner, do hereby certify that I caused the land described on this map to be surveyed, divided and mapped as represented on this map in accordance with the requirements of Chapter 119 of the Milwaukee Code of Ordinances.

In consideration of the approval of this map by the Common Council of the City of Milwaukee and in accordance with Chapter 119 of the Milwaukee Code of Ordinances, the undersigned agrees:

- a. That all utility lines to provide electric power and telephone services and cable television or communications systems lines or cables to all parcels in the certified survey map shall be installed underground in easements provided therefor, where feasible.

This agreement shall be binding on the undersigned and assigns.

In Witness whereof, Diane D. Wroblewski, at Milwaukee, Wisconsin, on this 10 day of October, 2005.

In the Presence of:
Diane D. Wroblewski

Owner:
Diane D. Wroblewski
Diane D. Wroblewski

STATE OF WISCONSIN)
MILWAUKEE COUNTY)SS

Personally came before me this 10th day of October, 2005, the above named Diane D. Wroblewski, known to be the person who executed the foregoing instrument and to me known to be such owner and acknowledged the same.

Paul S. Wroblewski
Notary Public
State of Wisconsin

Paul S. Wroblewski
Notary Public, State of Wisconsin
My Commission expires 4/12/09

Paul S. Wroblewski
Notary Public
State of Wisconsin

RECEIVED
SEP 14 2005

ARCHITECTURAL DESIGNS, INC.

DOD # 2523

MILWAUKEE COUNTY CERTIFIED SURVEY MAP NO. _____

PART OF

BEING A DIVISION OF LOT 1, BLOCK 8, ASSESSMENT SUBDIVISION NO. 92 LOCATED IN THE NORTHWEST ¼ OF THE SOUTHWEST ¼ OF SECTION 21, TOWN 6 NORTH, RANGE 22 EAST, IN THE CITY OF MILWAUKEE, MILWAUKEE COUNTY, WISCONSIN.

**CERTIFICATE OF CITY TREASURER
STATE OF WISCONSIN)
MILWAUKEE COUNTY)SS**

I, Wayne F. Whittow, being the duly elected, qualified and acting City Treasurer of the City of Milwaukee, certify that in accordance with the records in the Office of the City Treasurer of the City of Milwaukee there are no unpaid taxes or unpaid special assessments on the land included in this Certified Survey Map.

Date: 11-8-05

Wayne F. Whittow
Wayne F. Whittow, City Treasurer

COMMON COUNCIL CERTIFICATE OF APPROVAL

I certify that this Certified Survey Map was approved under Resolution File No. 050910 adopted by the Common Council of the City of Milwaukee on November 15, 2005.

Ronald D. Leonhardt
Ronald D. Leonhardt, City Clerk
Thomas Barrett
Thomas Barrett, Mayor

Traci L. Zupke

