



PTB #107079

CERTIFICATE OF APPROPRIATENESS APPLICATION FORM

Incomplete applications will not be processed for Commission review.
Please print legibly.

1. HISTORIC NAME OF PROPERTY OR HISTORIC DISTRICT: (if known) Mitchell Street
ADDRESS OF PROPERTY: 550 W. Historic Mitchell St.

2. NAME AND ADDRESS OF OWNER:
Name(s): Fare Temps / Tony Picon
Address: 550 W. Mitchell St.
City: Milwaukee State: WI ZIP: 53204
Email: tpicon @ faretemps.com
Telephone number (area code & number) Daytime: 210-3500 Evening: 531-3151

3. APPLICANT, AGENT OR CONTRACTOR: (if different from owner)
Name(s): Sigrocama / Jim Kapusta
Address: 272 N. 12th Street
City: Milwaukee State: WI ZIP Code: 53233
Email: JimK @ milwaukee-sigs.com
Telephone number (area code & number) Daytime: 273-7446 Evening: _____

4. ATTACHMENTS: (Because projects can vary in size and scope, please call the HPC Office at 414-286-5712 for submittal requirements)
 - A. REQUIRED FOR MAJOR PROJECTS:
 - Photographs of affected areas & all sides of the building (annotated photos recommended)
 - Sketches and Elevation Drawings (1 full size and 1 reduced to 11" x 17" or 8 1/2" x 11")
A digital copy of the photos and drawings is also requested.
 - Material and Design Specifications (see next page)

 - B. NEW CONSTRUCTION ALSO REQUIRES:
 - _____ Floor Plans (1 full size and 1 reduced to a maximum of 11" x 17")
 - _____ Site Plan showing location of project and adjoining structures and fences

PLEASE NOTE: YOUR APPLICATION CANNOT BE PROCESSED UNLESS BOTH PAGES OF THIS FORM ARE PROPERLY COMPLETED AND SIGNED.

5. DESCRIPTION OF PROJECT:

Tell us what you want to do. Describe all proposed work including materials, design, and dimensions. Additional pages may be attached.

See Attached.

6. SIGNATURE OF APPLICANT:

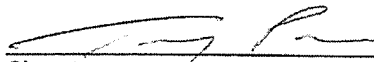
Signature

Tony Picou
Please print or type name

11/10/15
Date

This form and all supporting documentation **MUST** arrive by 12:00 noon on the deadline date established to be considered at the next Historic Preservation Commission Meeting. Any information not provided to staff in advance of the meeting will not be considered by the Commission during their deliberation. Please call if you have any questions and staff will assist you.

Hand Deliver or Mail Form to:
Historic Preservation Commission
City Clerk's Office
200 E. Wells St. Room B-4
Milwaukee, WI 53202

PHONE: (414) 286-5722

FAX: (414) 286-3004

www.milwaukee.gov/hpc

REVISED Graphics



Size: 82"W x 30"H

Door Vinyl Size: 25"W x 15"H

Transom Window Decal Size:
38"W x 8.75"H

Glass panel
on this 1550"

Customer: JC Staffing
Sales Rep: Jim Kapusta
Designer: Adam
Proof Date:

PLEASE CHECK ALL PROOFS FOR SPELLING, PUNCTUATION, AND LAYOUT.
Sign-A-Rama will not be held responsible for correcting mistakes for approved artwork.

Signarama
The way to grow your business.

272 N. 12th Street Milwaukee, WI 53233
Phone: 414-273-7446 · Fax: 414-273-7447
www.milwaukee-signs.com



PROOF 3

note
city code

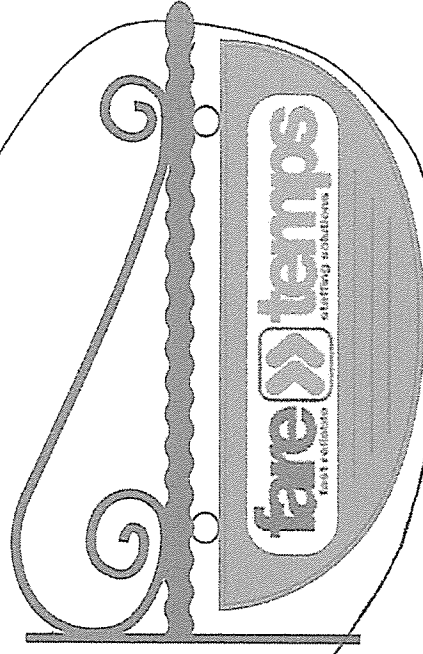

Size: 48"W x 18"H

West building elevation with 82"W x 30"H Dibond wall sign
and 48"W x 18"H double sided Dibond hanging Scroll bracket sign



272 N. 12th Street Milwaukee, WI 53233
Phone: 414-273-7446 · Fax: 414-273-7447
www.milwaukee.signs.com

Customer: Fare Temps

Proof Date:

Sales Rep: Jim Kapusta jimk@milwaukee-signs.com

Designer:

PLEASE CHECK ALL PROOFS FOR SPELLING, PUNCTUATION, AND LAYOUT.
Sign-A-Rama will not be held responsible for correcting mistakes for approved artwork.

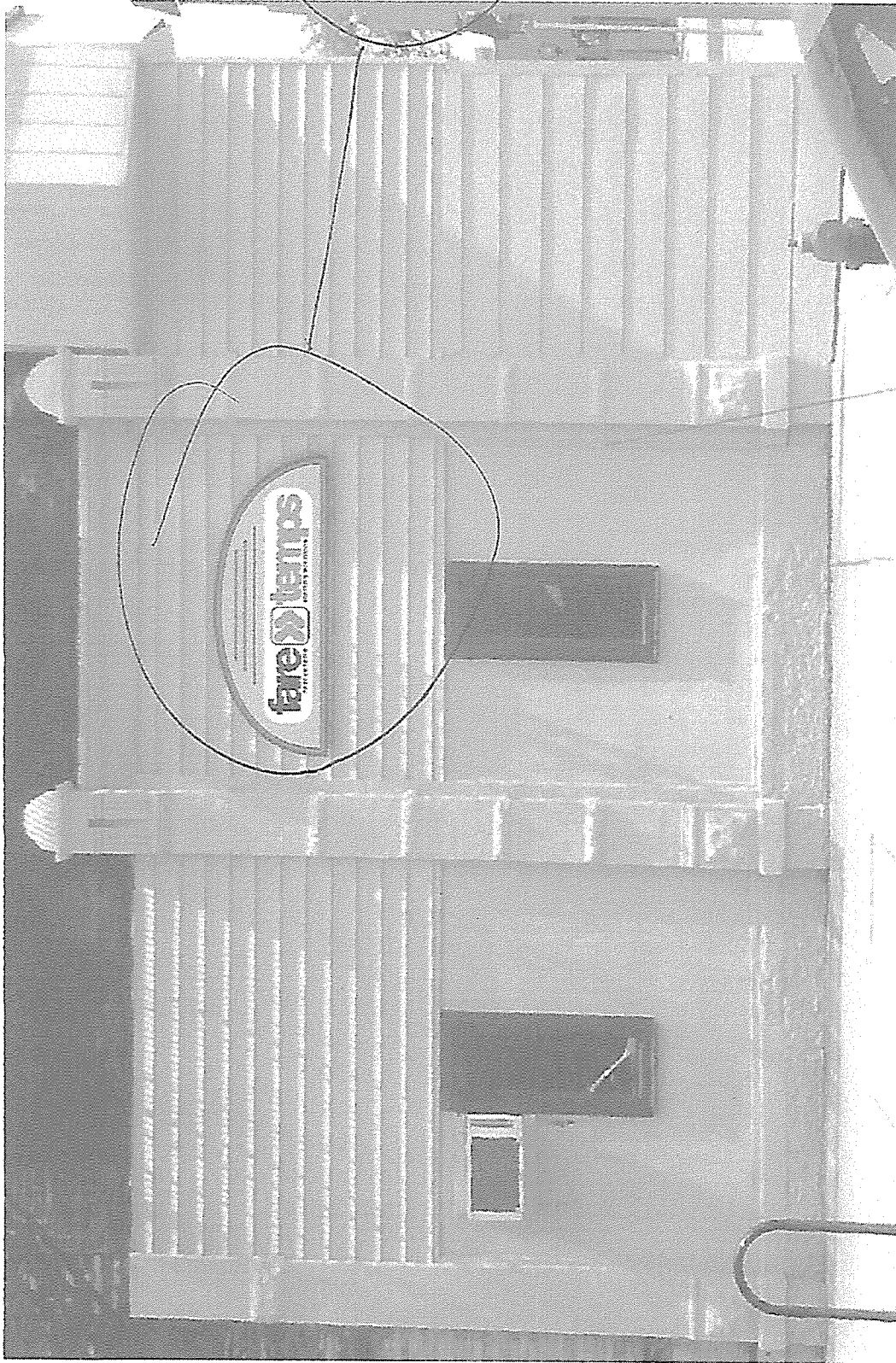

Size: 82"W x 30"H

Signarama
The way to grow your business.

272 N. 12th Street Milwaukee, WI 53233
Phone: 414-273-7446 · Fax: 414-273-7447
www.milwaukee-signs.com

Customer: JC Staffing

Sales Rep: Jim Kapusta

Designer: Adam

Proof Date:

PLEASE CHECK ALL PROOFS FOR SPELLING, PUNCTUATION, AND LAYOUT.
Sign-A-Rama will not be held responsible for correcting mistakes for approved artwork.

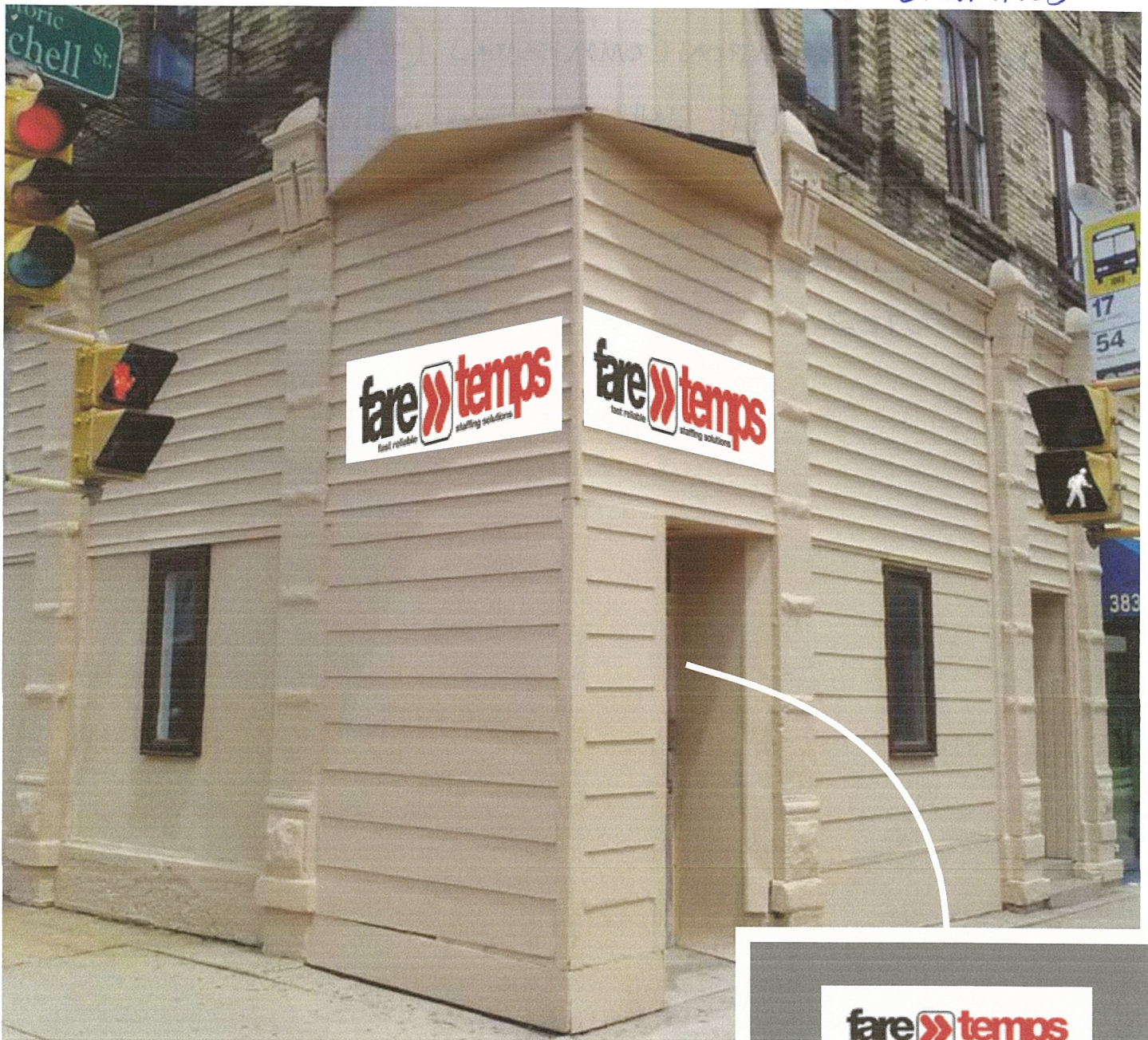

Non-illuminated Aluminum Composite Signs
 Size 74"W x 38"H each

Door Graphics



272 N. 12th Street Milwaukee, WI 53233
 Phone: 414-273-7446 · Fax: 414-273-7447
www.milwaukee-signs.com

Customer: **Fare Temps Option 1**

Sales Rep: Jim Kapusta jimk@milwaukee-signs.com

Designer:

Proof Date:

PLEASE CHECK ALL PROOFS FOR SPELLING, PUNCTUATION, AND LAYOUT.
 Sign-A-Rama will not be held responsible for correcting mistakes for approved artwork.