



CITY OF MILWAUKEE
OFFICE OF THE CITY CLERK

Wednesday, September 01, 2021

COMMITTEE MEETING NOTICE

AD 14

ORLOWSKI, Petra L, Agent
Semolina MKE LLC
2474 S KINNICKINNIC Av

Milwaukee, WI 53207

You are requested to attend a virtual hearing to be held on:

Monday, September 20, 2021 at 10:00 AM

Regarding: Your Class B Tavern-Service Bar Only, Food Dealer, and Weights & Measures License Applications as agent for "Semolina MKE LLC" for "Semolina MKE" at 2474 S KINNICKINNIC Av.

This meeting will be held via GoToMeeting. Please see the enclosed best practices document for further instructions. The access code is <https://global.gotomeeting.com/join/733111181>. If you wish to call in, please call +1 (646) 749-3122 and use Access Code: 733-111-181.

There is a possibility that your application may be denied for one or more of the following reasons: The recommendation of the committee regarding the application shall be based on evidence presented at the hearing. Per MCO 85-2.7-4, probative evidence concerning whether or not a new license should be granted may be presented on the following subjects: whether or not the applicant meets the municipal requirements, the appropriateness of the location and premises where the licensed premises is to be located and whether use of the premises for the purposes or activities permitted by the license would tend to facilitate a public or private nuisance or create undesirable neighborhood problems such as disorderly patrons, unreasonably loud noise, litter, and excessive traffic and parking congestion. Probative evidence relating to these matters may be taken from the plan of operation submitted with the license application, if any, but shall not include the content of any music. Evidence regarding the fitness of the location of the premises to be maintained as the principal place of business, including but not limited to whether there is an overconcentration of businesses of the type for which the license is sought; whether the proposal is consistent with any pertinent neighborhood business or development plans, or the location's proximity to areas where children are typically present. The applicant's record in operating similarly licensed premises; and whether or not the applicant has been charged with or convicted of any felony, misdemeanor, municipal offense or other offense, the circumstances of which substantially relate to the activity to be permitted by the license being applied for or any other factor which reasonably relates to the public health, safety or welfare may also be considered. See attached police report or correspondence.

Notice for applicants with warrants or unpaid fines:

Proof of warrant satisfaction or payment of fines must be submitted at the hearing on the above date and time. Failure to comply with this requirement may result in a delay of the granting/denial of your application.

Failure to attend this meeting may result in the denial of your license. Individual applicants and partnership applicants must attend or attend by an attorney. The agent or attorney for corporate or limited liability applicants must attend. If you wish to do so and at your own expense, you may be accompanied by an attorney of your choosing to represent you at this hearing.

You will be given an opportunity to speak on behalf of the application and to respond and challenge any charges or reasons given for the denial. No petitions can be accepted by the committee, unless the people who signed the petition attend the virtual hearing and are willing to testify. You may present witnesses under oath and you may also confront and cross-examine opposing witnesses under oath. If you have difficulty with the English language, you should request an interpreter attend the meeting with you, at your expense, so that you can answer questions and participate in your hearing.

PLEASE NOTE: Upon reasonable notice, efforts will be made to accommodate the needs of disabled individuals through sign language interpreters or other auxiliary aids. For additional information or to request this service, contact the Council Services Division ADA Coordinator at (414) 286-2998, Fax - (414) 286-3456, TDD - (414) 286-2025.

JIM OWCZARSKI, CITY CLERK

BY: _____

Jim Cooney

License Division Manager

If you have questions regarding this meeting, please contact the staff assistant, Molly Kuether-Steele at (414) 286-2775 or molly.kuether-steele@milwaukee.gov.

200 E. Wells Street, Room 105, City Hall, Milwaukee, WI 53202. www.milwaukee.gov/license
Phone: (414) 286-2238 Fax: (414) 286-3057 Email Address: License@milwaukee.gov



CITY OF MILWAUKEE
OFFICE OF THE CITY CLERK

Wednesday, September 01, 2021

COMMITTEE MEETING NOTICE

AD 14

ORLOWSKI, Petra L, Agent
Semolina MKE LLC
4273 S Howell Av

Milwaukee, WI 53207

You are requested to attend a virtual hearing to be held on:

Monday, September 20, 2021 at 10:00 AM

Regarding: Your Class B Tavern-Service Bar Only, Food Dealer, and Weights & Measures License Applications as agent for "Semolina MKE LLC" for "Semolina MKE" at 2474 S KINNICKINNIC Av.

This meeting will be held via GoToMeeting. Please see the enclosed best practices document for further instructions. The access code is <https://global.gotomeeting.com/join/733111181>. If you wish to call in, please call +1 (646) 749-3122 and use Access Code: 733-111-181.

There is a possibility that your application may be denied for one or more of the following reasons: The recommendation of the committee regarding the application shall be based on evidence presented at the hearing. Per MCO 85-2.7-4, probative evidence concerning whether or not a new license should be granted may be presented on the following subjects: whether or not the applicant meets the municipal requirements, the appropriateness of the location and premises where the licensed premises is to be located and whether use of the premises for the purposes or activities permitted by the license would tend to facilitate a public or private nuisance or create undesirable neighborhood problems such as disorderly patrons, unreasonably loud noise, litter, and excessive traffic and parking congestion. Probative evidence relating to these matters may be taken from the plan of operation submitted with the license application, if any, but shall not include the content of any music. Evidence regarding the fitness of the location of the premises to be maintained as the principal place of business, including but not limited to whether there is an overconcentration of businesses of the type for which the license is sought; whether the proposal is consistent with any pertinent neighborhood business or development plans, or the location's proximity to areas where children are typically present. The applicant's record in operating similarly licensed premises; and whether or not the applicant has been charged with or convicted of any felony, misdemeanor, municipal offense or other offense, the circumstances of which substantially relate to the activity to be permitted by the license being applied for or any other factor which reasonably relates to the public health, safety or welfare may also be considered. See attached police report or correspondence.

Notice for applicants with warrants or unpaid fines:

Proof of warrant satisfaction or payment of fines must be submitted at the hearing on the above date and time. Failure to comply with this requirement may result in a delay of the granting/denial of your application.

Failure to attend this meeting may result in the denial of your license. Individual applicants and partnership applicants must attend or attend by an attorney. The agent or attorney for corporate or limited liability applicants must attend. If you wish to do so and at your own expense, you may be accompanied by an attorney of your choosing to represent you at this hearing.

You will be given an opportunity to speak on behalf of the application and to respond and challenge any charges or reasons given for the denial. No petitions can be accepted by the committee, unless the people who signed the petition attend the virtual hearing and are willing to testify. You may present witnesses under oath and you may also confront and cross-examine opposing witnesses under oath. If you have difficulty with the English language, you should request an interpreter attend the meeting with you, at your expense, so that you can answer questions and participate in your hearing.

PLEASE NOTE: Upon reasonable notice, efforts will be made to accommodate the needs of disabled individuals through sign language interpreters or other auxiliary aids. For additional information or to request this service, contact the Council Services Division ADA Coordinator at (414) 286-2998, Fax - (414) 286-3456, TDD - (414) 286-2025.

JIM OWCZARSKI, CITY CLERK

BY: _____

Jim Cooney

License Division Manager

If you have questions regarding this meeting, please contact the staff assistant, Molly Kuether-Steele at (414) 286-2775 or molly.kuether-steele@milwaukee.gov.

200 E. Wells Street, Room 105, City Hall, Milwaukee, WI 53202. www.milwaukee.gov/license
Phone: (414) 286-2238 Fax: (414) 286-3057 Email Address: License@milwaukee.gov

Date: 7-16-2021
Officer: PO Michael Ward

City of Milwaukee Police Department
90-5-1.5 Crime Prevention Survey
Tavern Inspection

Name of Premise: **Semolina**
Address: **2474 S. Kinnickinnic Ave. Milwaukee, WI 53207**
Phone: **414-430-7091**

Owner: **Petra Orłowski**
Owner address: **4273 S. Howell Av.**
City State Zip: **Milwaukee, WI 53207**
Owner Phone: **414-430-7091**
Owner email: **petra@smolinamke.com**

Licensee/Agent: **Same as above**
Home Address:
City State Zip:
Phone:
Email:

Preferred contact:

Location currently open: YES NO

Projected open date: **Mid-September 2021**

Day's open: S M T W Th F SA ALL

Hours of Operation: Sun: 9am-2pm 24 hours Y N
Mon: 11am-7pm
Tue: 11am-7pm
Wed: 11am-7pm
Thu: 11am-7pm
Fri: 11am-7pm
Sat: 9am-2pm

Premise Type: Tavern/Bar
Restaurant
Other:

Licenses currently held:

- Alcohol: Yes No Class: #:
- Tobacco: Yes No #:
- Food: Yes No #:
- Extended Hours: Yes No #:
- Secondhand Dealer: Yes No Type: #:
- Other: Yes No Type: #:
- Other: Yes No Type: #:

Exterior Survey:

1. Is the area around the location clean? Yes No
2. What surrounds the location? (Check all the apply)
 - a. Park
 - b. School
 - c. Youth Center
 - d. Church
 - e. Tavern(s) If so, how many 2
 - f. Residential
 - g. Other businesses
 - h. Other:
3. Can you see from the outside of the location into the interior Yes No
4. Can you see the employees inside of the location from the outside Yes No
5. Are exterior windows free of signage Yes No
6. Is there a parking lot Yes No **NO PARKING LOT**
7. Is the parking lot clean? Yes No **NO PARKING LOT**
8. Off-Street parking Yes No
9. Is the parking lot well lit? Yes No **NO PARKING LOT**
10. Valet Parking Yes No
 - a. Will this lot have a guard? Yes No
 - b. Will this lot have cameras? Yes No
11. Are there areas where a person could conceal themselves Yes No
12. Is there exterior lighting? Yes No. Does it appears to be adequate Yes No
13. Exterior Payphone? Yes No
14. Are there No Loitering Signs posted? Yes No **WILL POST ONE**
15. Are there exterior security cameras Yes No How Many: **SEE NOTES**
16. Are the address numbers prominently displayed and easy to see Yes No

Camera Survey:

17. Does this location have security cameras? Yes No **SEE NOTES**
18. Are they in working order? Yes No
19. What format are the cameras?
 - a. Color Yes No
 - b. Digital Yes No
 - c. Recorded Yes No
20. How long is footage stored for later viewing:
21. Are there exterior cameras Yes No How many:
22. Are there interior cameras Yes No How many:

23. Do all employees know how to retrieve recorded digital images/footage? Yes No
 24. Cameras located in parking lot Yes No How many **NO PARKING LOT**

Interior Survey:

25. What is the planned capacity 20 to 30
 26. What is the minimum number of employees That will be on premise 2
 27. Is the storeowner willing to be a standing complainant regarding loitering? Yes No
 a. If yes have them fill out the standing complaint form and give them two of the commercial signs Yes No
 28. Is the interior of the location neat and clean? Yes No
 29. Does an interior camera face the entrance/exit? Yes No **SEE NOTES**
 30. Is there a lockable area that separates employees from customers? Yes No
 31. Are emergency and non-emergency numbers posted near the phone? Yes No
 32. Does the owner know how to contact their police district directly? Yes No
 a. Did you provide a district contact guide to the owner? Yes No

Security

33. How many security personnel are going to be employed: **NO SECURITY**
 34. How will they be deployed: Interior Exterior
 35. What days will they be deployed Mon Tue Wed Thu Fri Sat Sun
 36. Will the security be managed by business or contracted
 37. Will they be armed Yes No
 38. What type of security measures to be used:
 Wanding/metal detector
 ID Scanner
 Dress Code
 Cover Charge
 Age restriction
 Other

ADDITIONAL COMMENTS/RECOMMENDATIONS:

This report is written by Police officer Michael WARD, assigned to District 6, Community Liaison Office.

On Friday July 16th, 2021, I conducted a CPTED Survey of 2474 S. Kinnickinnic Ave., which is located in the County and City of Milwaukee.

On site during the meeting was Agent and Owner, Petra ORLOWSKI.

The location was described as a Pasta Shop, with classes, and sale of wine.

Currently there are no security cameras on site. A discussion was had regarding the potential value of safety and security with cameras on site. We discussed best placement of possible security cameras onsite in the future.

Did not observe lighting due to the hour of inspection. Large illuminating sign in front of business, and multiple city street lights in front of location. Lighting observed above entrance. Appears to be adequate.

This concludes my additional comments.

City of Milwaukee Alcohol Concentration for 2474 S Kinnickinnic Ave

Area of Interest (AOI) Information

Area : 21,862,585.85 ft²

Jul 1 2021 12:52:35 Central Daylight Time

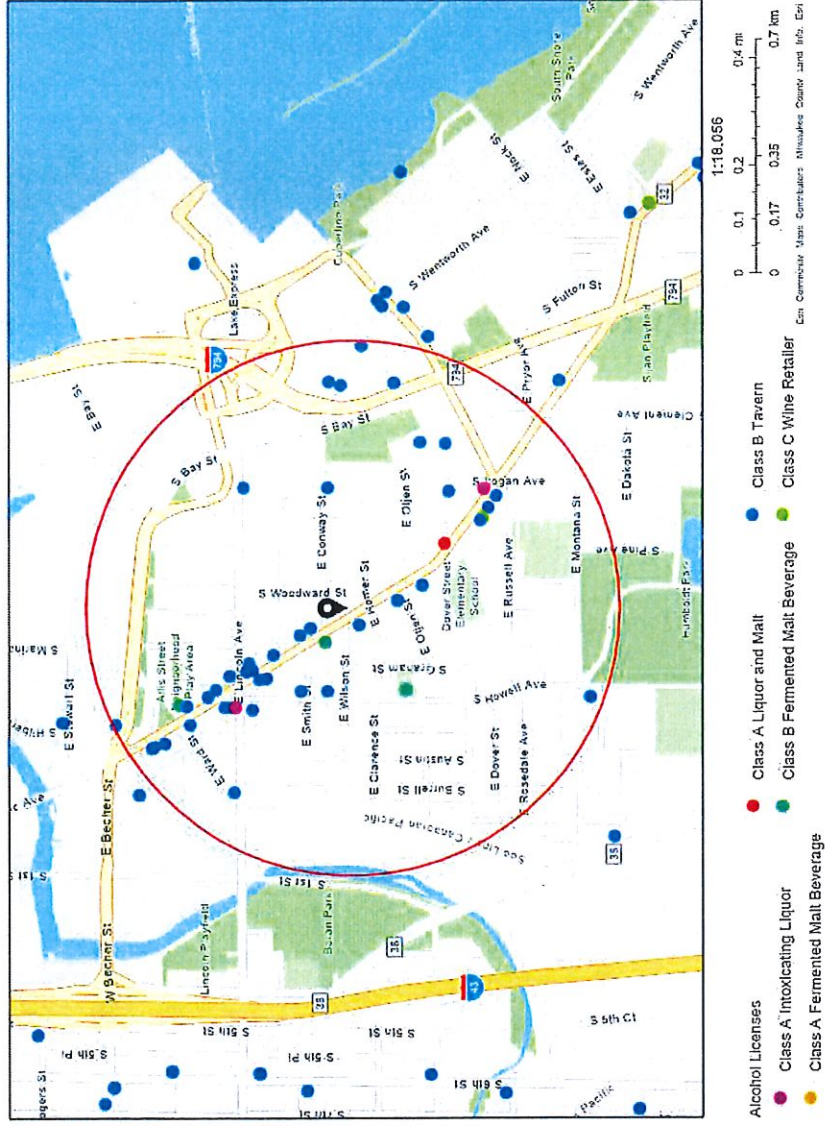

#	Legal Entity	Trade Name	Licensee	Address	License Type Name	Total Capacity	Expiration Date	Count
1	DRI 5 BAYVIEW LLC	Centraal Grand Cafe & Tappery	ERIC G WAGNER, Agt	2306 S KINNICKINNI C AV	Class B Tavern License	261	6/29/2021, 7:00 PM	1
2	MAPLE LEAF ENTERPRISE S, LLC	SUGAR MAPLE	ADRIENNE M PIERLUISSI, Agt	441 E LINCOLN AV	Class B Tavern License	160	7/29/2021, 7:00 PM	1
3	HIGGSKI, INC	BAY VIEW BOWL	MICHAEL S KOSINSKI, Agt	2416 S KINNICKINNI C AV	Class B Tavern License	160	7/11/2021, 7:00 PM	1
4	Tota's LLC	Riviera Maya	FRANCISCO ARAIZA-QUINTANA, Agt	2321&2327 S Kinnickinnic AV	Class B Tavern License	90	7/5/2021, 7:00 PM	1
5	Guanajuato Mexican Restaurant, LLC	Guanajuato Mexican Restaurant	CAROLINA GAMINO, Agt	2317 S Howell AV	Class B Tavern License		7/29/2021, 7:00 PM	1
6	U.C. Jonas Inc	Mothership	PAUL U JONAS, Agt	2301 S Logan AV	Class B Tavern License		7/5/2021, 7:00 PM	1
7	Three Sheets LLC	The Stone	SHAWN T LEET, Agt	2422 S Howell AV	Class B Tavern License	80	7/28/2021, 7:00 PM	1
8	SUMO, LLC	THE HIGHBURY PUB	JOSEPH R KATZ, Agt	2322 S KINNICKINNI C AV	Class B Tavern License	80	7/26/2021, 7:00 PM	1
9	KRS Hospitality Group LLC	Makk N Cheese	Marcos A Ramos-Garcia, Agt	2242 S Kinnickinnic AV	Class B Tavern License	60	8/9/2021, 7:00 PM	1
10	PKNJ, LLC	Sorella	Kyle C Toner, Agt	2535 S Kinnickinnic AV	Class B Tavern License		8/16/2021, 7:00 PM	1
11	SEIGEL LIQUOR, INC	SIEGEL LIQUOR	AMARJIT S VIRK, Agt	2632 S KINNICKINNI C AV	Class A Malt & Class A Liquor License		9/23/2021, 7:00 PM	1

12	TKP LLC	Hungry Sumo	Thitichai Rukchon, Agt	2663 S Kinnickinnic AV	Class B Fermented Malt Beverage Retailer's License		9/26/2021, 7:00 PM	1
13	Bumstead Provisions LLC	Craffy Cow/Hot Head Fried Chicken	David T Eichler, Agt	2671 S KINNICKINNI C AV	Class B Tavern License		9/14/2021, 7:00 PM	1
14	TKP LLC	Hungry Sumo	Thitichai Rukchon, Agt	2663 S Kinnickinnic AV	Class C Wine Retailer's License		9/26/2021, 7:00 PM	1
15	Rap Us Corp	Cafe India - Bar & Grill	RAKESH REHAN, Agt	2201 S Kinnickinnic AV	Class B Tavern License		9/14/2021, 7:00 PM	1
16	LOGAN & POTTER, INC	BURNHEART S	WILLIAM J SEIDEL, Agt	2599 S LOGAN AV	Class B Tavern License	80	9/24/2021, 7:00 PM	1
17	TONI'S MOODY BLUES	TONI'S MOODY BLUES	TONI L MARUNOWS KI, SP	2813 S HOWELL AV	Class B Tavern License	49	10/17/2021, 7:00 PM	1
18	BCT5 LLC	Vanguard	CHRISTOPHE R J SCHULIST, Agt	2659 S KINNICKINNI C AV	Class B Tavern License		10/14/2021, 7:00 PM	1
19	Vine Society LLC	Voyager Wine & Cocktail Bar	JORDAN A BURICH, Agt	422 E Lincoln AV	Class B Tavern License	49	10/17/2021, 7:00 PM	1
20	Piedmont Property Corporation	Puddler's Hall	Casey C Foltz, Agt	2461 S St Clair ST	Class B Tavern License	80	9/20/2021, 7:00 PM	1
21	Revel Group Inc	Revel	Joseph W Gill, Agt	2246 S Kinnickinnic AV	Class B Tavern License	80	9/20/2021, 7:00 PM	1
22	RED BRICK - BAYVIEW LLC	RED BRICK - Pizza Kitchen Cafe	Jason M Vermeulen, Agt	2202 S KINNICKINNI C AV	Class C Wine Retailer's License		9/20/2021, 7:00 PM	1

23	RED BRICK - BAYVIEW LLC	RED BRICK Pizza Kitchen Cafe	Jason M Vermeulen, Agt	2202 S KINNICKINNI C AV	Class B Fermented Malt Beverage Retailer's License	1	9/20/2021, 7:00 PM	1
24	RSVR LLC	RSVR	Reid C Spiering, Agt	2210 S KINNICKINNI C AV	Class B Tavern License	1	10/10/2021, 7:00 PM	1
25	DOMINIC & PHILIP, INC	DE MARINIS ORIGINAL RECIPES	LUCIA R DE MARINIS, Agt	1211 E CONWAY ST	Class B Tavern License	160	11/4/2021, 7:00 PM	1
26	BABY BOOMERS	BABY BOOMERS	WENDELL E BENNETT, SP	182 E LINCOLN AV	Class B Tavern License	80	11/4/2021, 7:00 PM	1
27	Still Shakers	Still Shakers	Brent A Rupcich, SP	1051 E POTTER AV	Class B Tavern License	63	11/2/2021, 7:00 PM	1
28	AA Entertainment, LLC	The Backyard	Sam J Leaf, Agt	2155 S KINNICKINNI C AV	Class B Tavern License	160	10/11/2021, 7:00 PM	1
29	Morgan Kenwood, LTD	Avalon	JANE M SCHILZ, Agt	2473 S Kinnickinnic AV	Class B Tavern License	1	12/14/2021, 6:00 PM	1
30	Sabor Tropical LLC	Sabor Tropical Latin Inspired Kitchen & Lounge	Carmen Munoz, Agt	2258 S KINNICKINNI C AV	Class B Tavern License	1	10/23/2021, 7:00 PM	1
31	ST AUGUSTINE CONGREGATI ON	ST AUGUSTINE CONGREGATI ON	Joseph A Laska, Agt	2530 S HOWELL AV	Class B Fermented Malt Beverage Retailer's License	1	12/30/2021, 6:00 PM	1
32	GW Mireles Inc	Cafe Corazon Bay View	GEORGE MIRELES, Agt	2394 S Kinnickinnic AV	Class B Tavern License	99	2/2/2022, 6:00 PM	1
33	Lazy Susan MKE Inc	Lazy Susan MKE	AMANDA J DIXON, Agt	2376-78 S Howell AV	Class B Tavern License	80	1/20/2022, 6:00 PM	1

34	RADBAT LLC	Odd Duck	ROSS M BACHHUBER, Agt	2352-54 S Kinnickinnic AV	Class B Tavern License	80	2/26/2022, 6:00 PM	1
35	Egg & Flour II LLC	Egg & Flour	Adam M Pawlak, Agt	2273 S HOWELL AV	Class B Tavern License		3/2/2022, 6:00 PM	1
36	NEVADA PRODUCTIO NS LLC	THE TONIC TAVERN	PAUL U JONAS, Agt	2335 S KINNICKINNI C AV	Class B Tavern License	99	2/25/2022, 6:00 PM	1
37	BAY VIEW QUICK MART, LLC	BAY VIEW QUICK MART	YASSER JABER, Agt	2690 S KINNICKINNI C AV	Class A Fermented Malt Beverage Retailer's License		3/21/2022, 7:00 PM	1
38	BAY VIEW QUICK MART, LLC	BAY VIEW QUICK MART	YASSER JABER, Agt	2690 S KINNICKINNI C AV	Class A Retailer's Intoxicating Liquor License		3/21/2022, 7:00 PM	1
39	Marcat Corp	Hue Restaurant	MARK V NIELSEN, Agt	2691 S Kinnickinnic AV	Class B Tavern License	48	3/31/2022, 7:00 PM	1
40	Caviche, Inc.	C-Viche	KARLOS J SORIANO, Agt	2165 S Kinnickinnic AV	Class B Tavern License		3/21/2022, 7:00 PM	1
41	Lion's Tooth, LLC	Lion's Tooth	Michelle M McClone-Carriere, Agt	2421 S KINNICKINNI C AV	Class C Wine Retailer's License		3/22/2022, 7:00 PM	1
42	Lion's Tooth, LLC	Lion's Tooth	Michelle M McClone-Carriere, Agt	2421 S KINNICKINNI C AV	Class B Fermented Malt Beverage Retailer's License		3/22/2022, 7:00 PM	1
43	CIAO CUCINA, LLC	CAFE LULU	SARAH F JONAS, Agt	2261-65 S Howell AV	Class B Tavern License	189	4/8/2022, 7:00 PM	1
44	BAY STREET PUB, LLC	BAY STREET PUB	MARK R PASCHAL, Agt	338 E BAY ST	Class B Tavern License	70	4/13/2022, 7:00 PM	1

45	HONEYPIE CAFE, INC.	HoneyPie	VALERIA LUCKS, Agt	2569 S KINNICKINNI C AV	Class B Tavern License		4/28/2022, 7:00 PM	1
46	FRANK'S NEWPORT, LLC	THE NEWPORT LOUNGE	FRANCIS C CREED, Agt	939 E CONWAY ST	Class B Tavern License	80	5/18/2022, 7:00 PM	1
47	Love Bowl Inc	Goodkind	KATHARINE L ROSE, Agt	2457 S Wentworth AV	Class B Tavern License	86	5/25/2022, 7:00 PM	1
48	THREE BROTHERS RESTAURANT LLC	THREE BROTHERS RESTAURANT	Patricia J Radicevic, Agt	2414 S ST CLAIR ST	Class B Tavern License	25	5/23/2022, 7:00 PM	1
49	MPR CORPORATION	Bay View Supermarket	PARESH C PATEL, Agt	2277 S HOWELL AV	Class A Fermented Malt Beverage Retailer's License		6/17/2022, 7:00 PM	1
50	Lost Whale Enterprises LLC	Lost Whale	Richard W Duval, Agt	2151 S KINNICKINNI C AV	Class B Tavern License		6/18/2022, 7:00 PM	1
51	DRI 5 BAYVIEW LLC	Centraal Grand Cafe & Tappery	ERIC G WAGNER, Agt	2306 S KINNICKINNI C AV	Class B Tavern License	261	6/29/2022, 7:00 PM	1
52	Old Skoolz LLC	Old Skoolz	TIMMY T WISHMAN, Agt	1100 E POTTER AV	Class B Tavern License		6/20/2022, 7:00 PM	1
53	MPR CORPORATION	Bay View Supermarket	PARESH C PATEL, Agt	2277 S HOWELL AV	Class A Retailer's Intoxicating Liquor License		6/17/2022, 7:00 PM	1

Establishments within a 0.5 miles radius centered on area of interest.

Summary

Name	Count	Area(ft ²)	Length(mi)
Alcohol Licenses	53		

Alcohol Licenses



Wednesday, September 01, 2021

Licenses Committee Notice of Hearing

LEE BARCZAK
5130 W Loomis Rd
Greendale, WI 53129

The Licenses Committee will consider the following license application:

Class B Tavern-Service Bar Only, Food Dealer, and Weights & Measures License Applications

ORLOWSKI, Petra L, Agent
Semolina MKE at 2474 S KINNICKINNIC Av

Date: 9/20/2021

Time: 10:00 AM

Location: The hearing before the Licenses Committee will take place virtually on Monday, September 20, 2021. This is a public hearing. Those wishing to view the proceeding are able to do so via the City Channel – Channel 25 on Spectrum Cable – or on the Internet at <http://city.milwaukee.gov/citychannel>. Those wishing to provide oral testimony will be asked to do so by phone or internet and are asked to contact the staff assistant, Molly Kuether-Steele at (414) 286-2775 or molly.kuether-steele@milwaukee.gov for necessary information. Please make such requests no later than one business day prior to the start of the meeting. You are not required to attend the hearing, but please see the information below if you would like to provide testimony

Please note this application may be recommended for denial based on fitness of the location due to concentration of alcohol beverage outlets in the area. If the application is denied for this reason, no other application for an alcohol beverage license for this location shall be recommended for approval by the Licenses Committee within three years of the date of denial unless the applicant has demonstrated a change of circumstances since the prior denial.





Wednesday, September 01, 2021



Notice of Public Hearing

blank
notice

ORLOWSKI, Petra L, Agent
Semolina MKE at 2474 S KINNICKINNIC Av
Class B Tavern-Service Bar Only, Food Dealer, and Weights & Measures License Applications

Monday, September 20, 2021 at 10:00 AM

To whom it may concern:

The above application has been made by the above named applicant(s). This requires approval from the Licenses Committee and the Common Council of the City of Milwaukee. The hearing before the Licenses Committee will take place virtually on 9/20/2021 at 10:00 AM. This is a public hearing. Those wishing to view the proceeding are able to do so via the City Channel – Channel 25 on Spectrum Cable – or on the Internet at <http://city.milwaukee.gov/citychannel>. Those wishing to provide oral testimony will be asked to do so by phone or internet and are asked to contact the staff assistant, Molly Kuether-Steele at (414) 286-2775 or molly.kuether-steele@milwaukee.gov for necessary information. Please make such requests no later than one business day prior to the start of the meeting. You are not required to attend the hearing, but please see the information below if you would like to provide testimony. Once the Licenses Committee makes its recommendation, this recommendation is forwarded to the full Common Council for approval at its next regularly scheduled hearing.

Important details for those wishing to provide information for the Licenses Committee to consider when making its recommendation:

1. The license application is scheduled to be heard at the above time. Due to other hearings running longer than scheduled, you may have to wait some time to provide your testimony.
2. You must testify as to matters that you have personally experienced or seen. (You cannot provide testimony for your neighbor, parent or anyone else; this is considered hearsay and cannot be considered by the committee.)
3. No letters or petitions can be accepted by the committee (unless the person who wrote the letter or the persons who signed the petition are willing to testify).
4. Persons opposed to the license application are given the opportunity to testify first; supporters may testify after the opponents have finished.
5. When you are called to testify, you will be sworn in and asked to give your name, and address. (If your first and/or last names are uncommon please spell them.)
6. You may then provide testimony.
 - a. Include only information relating to the above license application.
 - b. Include only information you have personally witnessed or seen.
 - c. Provide concise and relevant information detailing how this business has affected or may affect the peaceful enjoyment of your neighborhood.
 - d. If by the time you have the opportunity to testify, the information you wish to share has already been provided to the committee, you may state that you agree with the previous testimony. Redundant or repetitive testimony will not assist the committee in making its recommendation.
7. After giving your testimony, the members of the Licenses Committee and the licensee may ask questions regarding the testimony you have given or other factors relating to the license application.
8. Business Competition is not a valid basis for denial or non-renewal of a license.

Please Note: If you have submitted an objection to the above application your objection cannot be considered by the committee unless you personally testify at the hearing.

OCCUPANT	MAIL ADDRESS	CITY STATE ZIP
CURRENT OCCUPANT	2400 S WOODWARD ST	MILWAUKEE, WI 53207-1749
CURRENT OCCUPANT	2400A S WOODWARD ST	MILWAUKEE, WI 53207-1749
CURRENT OCCUPANT	2404 S WOODWARD ST	MILWAUKEE, WI 53207-1749
CURRENT OCCUPANT	2404A S WOODWARD ST	MILWAUKEE, WI 53207-1749
CURRENT OCCUPANT	2408 S WOODWARD ST	MILWAUKEE, WI 53207-1749
CURRENT OCCUPANT	2408A S WOODWARD ST	MILWAUKEE, WI 53207-1749
CURRENT OCCUPANT	2412 S WOODWARD ST	MILWAUKEE, WI 53207-1749
CURRENT OCCUPANT	2417 S WOODWARD ST	MILWAUKEE, WI 53207-1748
CURRENT OCCUPANT	2419 S WILLIAMS ST	MILWAUKEE, WI 53207-1744
CURRENT OCCUPANT	2419 S WOODWARD ST	MILWAUKEE, WI 53207-1748
CURRENT OCCUPANT	2420 S WOODWARD ST	MILWAUKEE, WI 53207-1749
CURRENT OCCUPANT	2420A S WOODWARD ST	MILWAUKEE, WI 53207-1749
CURRENT OCCUPANT	2422 S WOODWARD ST	MILWAUKEE, WI 53207-1749
CURRENT OCCUPANT	2423 S WILLIAMS ST	MILWAUKEE, WI 53207-1744
CURRENT OCCUPANT	2424 S WOODWARD ST	MILWAUKEE, WI 53207-1749
CURRENT OCCUPANT	2427 S WILLIAMS ST	MILWAUKEE, WI 53207-1744
CURRENT OCCUPANT	2427A S WILLIAMS ST	MILWAUKEE, WI 53207-1744
CURRENT OCCUPANT	2427B S WILLIAMS ST	MILWAUKEE, WI 53207-1744
CURRENT OCCUPANT	2428 S WOODWARD ST	MILWAUKEE, WI 53207-1749
CURRENT OCCUPANT	2428A S WOODWARD ST	MILWAUKEE, WI 53207-1749
CURRENT OCCUPANT	2431 S WILLIAMS ST	MILWAUKEE, WI 53207-1744
CURRENT OCCUPANT	2431A S WILLIAMS ST	MILWAUKEE, WI 53207-1744
CURRENT OCCUPANT	2434 S WOODWARD ST	MILWAUKEE, WI 53207-1749
CURRENT OCCUPANT	2434A S WOODWARD ST	MILWAUKEE, WI 53207-1749
CURRENT OCCUPANT	2440 S KINNICKINNIC AVE, 101	MILWAUKEE, WI 53207-1691
CURRENT OCCUPANT	2440 S KINNICKINNIC AVE, 102	MILWAUKEE, WI 53207-1691
CURRENT OCCUPANT	2440 S KINNICKINNIC AVE, 103	MILWAUKEE, WI 53207-1691
CURRENT OCCUPANT	2440 S KINNICKINNIC AVE, 104	MILWAUKEE, WI 53207-1691
CURRENT OCCUPANT	2440 S KINNICKINNIC AVE, 105	MILWAUKEE, WI 53207-1691
CURRENT OCCUPANT	2440 S KINNICKINNIC AVE, 106	MILWAUKEE, WI 53207-1691
CURRENT OCCUPANT	2440 S KINNICKINNIC AVE, 201	MILWAUKEE, WI 53207-1691
CURRENT OCCUPANT	2440 S KINNICKINNIC AVE, 202	MILWAUKEE, WI 53207-1691
CURRENT OCCUPANT	2440 S KINNICKINNIC AVE, 203	MILWAUKEE, WI 53207-1691
CURRENT OCCUPANT	2440 S KINNICKINNIC AVE, 204	MILWAUKEE, WI 53207-1691
CURRENT OCCUPANT	2440 S KINNICKINNIC AVE, 205	MILWAUKEE, WI 53207-1692
CURRENT OCCUPANT	2440 S KINNICKINNIC AVE, 206	MILWAUKEE, WI 53207-1692
CURRENT OCCUPANT	2440 S KINNICKINNIC AVE, 207	MILWAUKEE, WI 53207-1692
CURRENT OCCUPANT	2440 S KINNICKINNIC AVE, 208	MILWAUKEE, WI 53207-1692
CURRENT OCCUPANT	2440 S KINNICKINNIC AVE, 209	MILWAUKEE, WI 53207-1692
CURRENT OCCUPANT	2440 S KINNICKINNIC AVE, 210	MILWAUKEE, WI 53207-1692
CURRENT OCCUPANT	2440 S KINNICKINNIC AVE, 211	MILWAUKEE, WI 53207-1692
CURRENT OCCUPANT	2440 S KINNICKINNIC AVE, 212	MILWAUKEE, WI 53207-1692
CURRENT OCCUPANT	2440 S KINNICKINNIC AVE, 213	MILWAUKEE, WI 53207-1692
CURRENT OCCUPANT	2440 S KINNICKINNIC AVE, 214	MILWAUKEE, WI 53207-1692
CURRENT OCCUPANT	2440 S KINNICKINNIC AVE, 215	MILWAUKEE, WI 53207-1693
CURRENT OCCUPANT	2440 S KINNICKINNIC AVE, 216	MILWAUKEE, WI 53207-1693

CURRENT OCCUPANT	2440 S KINNICKINNIC AVE, 510	MILWAUKEE, WI 53207-1695
CURRENT OCCUPANT	2445 S KINNICKINNIC AVE	MILWAUKEE, WI 53207-1627
CURRENT OCCUPANT	2472 S KINNICKINNIC AVE	MILWAUKEE, WI 53207-1652
CURRENT OCCUPANT	2474 S KINNICKINNIC AVE	MILWAUKEE, WI 53207-1652
CURRENT OCCUPANT	2474B S KINNICKINNIC AVE	MILWAUKEE, WI 53207-1652
CURRENT OCCUPANT	2476A S KINNICKINNIC AVE	MILWAUKEE, WI 53207-1652
CURRENT OCCUPANT	2486 S KINNICKINNIC AVE	MILWAUKEE, WI 53207-1652
CURRENT OCCUPANT	2486 S KINNICKINNIC AVE, 2	MILWAUKEE, WI 53207-1652
CURRENT OCCUPANT	2501 S KINNICKINNIC AVE, 1	MILWAUKEE, WI 53207-1629
CURRENT OCCUPANT	2501 S KINNICKINNIC AVE, 2	MILWAUKEE, WI 53207-1629
CURRENT OCCUPANT	2501 S KINNICKINNIC AVE, 3	MILWAUKEE, WI 53207-1629
CURRENT OCCUPANT	2501 S KINNICKINNIC AVE, 4	MILWAUKEE, WI 53207-1629
CURRENT OCCUPANT	2513 S KINNICKINNIC AVE	MILWAUKEE, WI 53207-1629
CURRENT OCCUPANT	2513A S KINNICKINNIC AVE	MILWAUKEE, WI 53207-1629
CURRENT OCCUPANT	606 E HOMER ST	MILWAUKEE, WI 53207-1624
CURRENT OCCUPANT	610 E HOMER ST	MILWAUKEE, WI 53207-1624
CURRENT OCCUPANT	617 E HOMER ST, 1	MILWAUKEE, WI 53207-1623
CURRENT OCCUPANT	617 E HOMER ST, 2	MILWAUKEE, WI 53207-1623
CURRENT OCCUPANT	617 E HOMER ST, 3	MILWAUKEE, WI 53207-1623
CURRENT OCCUPANT	617 E HOMER ST, 4	MILWAUKEE, WI 53207-1623
CURRENT OCCUPANT	620 E HOMER ST, 1	MILWAUKEE, WI 53207-1658
CURRENT OCCUPANT	620 E HOMER ST, 10	MILWAUKEE, WI 53207-1669
CURRENT OCCUPANT	620 E HOMER ST, 11	MILWAUKEE, WI 53207-1670
CURRENT OCCUPANT	620 E HOMER ST, 12	MILWAUKEE, WI 53207-1670
CURRENT OCCUPANT	620 E HOMER ST, 14	MILWAUKEE, WI 53207-1670
CURRENT OCCUPANT	620 E HOMER ST, 15	MILWAUKEE, WI 53207-1670
CURRENT OCCUPANT	620 E HOMER ST, 16	MILWAUKEE, WI 53207-1670
CURRENT OCCUPANT	620 E HOMER ST, 17	MILWAUKEE, WI 53207-1671
CURRENT OCCUPANT	620 E HOMER ST, 18	MILWAUKEE, WI 53207-1671
CURRENT OCCUPANT	620 E HOMER ST, 19	MILWAUKEE, WI 53207-1671
CURRENT OCCUPANT	620 E HOMER ST, 2	MILWAUKEE, WI 53207-1658
CURRENT OCCUPANT	620 E HOMER ST, 20	MILWAUKEE, WI 53207-1671
CURRENT OCCUPANT	620 E HOMER ST, 21	MILWAUKEE, WI 53207-1671
CURRENT OCCUPANT	620 E HOMER ST, 3	MILWAUKEE, WI 53207-1658
CURRENT OCCUPANT	620 E HOMER ST, 4	MILWAUKEE, WI 53207-1658
CURRENT OCCUPANT	620 E HOMER ST, 5	MILWAUKEE, WI 53207-1658
CURRENT OCCUPANT	620 E HOMER ST, 6	MILWAUKEE, WI 53207-1669
CURRENT OCCUPANT	620 E HOMER ST, 7	MILWAUKEE, WI 53207-1669
CURRENT OCCUPANT	620 E HOMER ST, 8	MILWAUKEE, WI 53207-1669
CURRENT OCCUPANT	620 E HOMER ST, 9	MILWAUKEE, WI 53207-1669
CURRENT OCCUPANT	637 E CONWAY ST	MILWAUKEE, WI 53207-1726
CURRENT OCCUPANT	640 E CONWAY ST	MILWAUKEE, WI 53207-1727
CURRENT OCCUPANT	642 E CONWAY ST	MILWAUKEE, WI 53207-1727
CURRENT OCCUPANT	643 E CONWAY ST	MILWAUKEE, WI 53207-1726
CURRENT OCCUPANT	715 E CONWAY ST	MILWAUKEE, WI 53207-1728
CURRENT OCCUPANT	717 E CONWAY ST	MILWAUKEE, WI 53207-1728
CURRENT OCCUPANT	736 E HOMER ST	MILWAUKEE, WI 53207-1874

CURRENT OCCUPANT

738 E HOMER ST

MILWAUKEE, WI 53207-1874

blank

notice

Total Records: 141

Radius: 250.0 feet and Center of Circle: 2474 S Kinnickinnic Ave



BUSINESS LICENSE PLAN OF OPERATION

ccl-busplan 5/12/2020

Office of the City Clerk License Division
200 E. Wells St. Room 105, Milwaukee, WI 53202
(414) 286-2238 www.milwaukee.gov/license e-mail address: license@milwaukee.gov

1. Type of Business

Applying for: Extended Hours (12AM to 5AM) - If a food establishment, check all that apply: Delivery Drive Thru Dining Room
 Self Service Laundry Massage Establishment Filling Station
 Other (supplemental application for specific license also required)

Provide a detailed description of the type of business you plan on operating: Retail pasta shop selling fresh and dried pastas along with s
SALCES, CHEESES, AND PANTRY STAPLES (TOMATOES, OLIVE OIL, SEASONINGS, etc.)
Do you have any experience operating this type of business? No Yes If yes, explain: No, but I have worked in the restaurant industry
FOR 20 YEARS

2. Business Operations

- a. Proposed Opening Date: 9/2021
- b. Is this premise under construction? No Yes If yes, list estimated completion date: _____
- c. Is this a franchise? No Yes
- d. Is this premises currently licensed? No Yes If yes, list type of license: _____
- e. Is the current licensee operating? No Yes If no, list date closed: _____
- f. Do you have future plans for other businesses, licenses or permits at this location? No Yes
If yes, explain: Alcohol sales and service CLASS B BEER + CLASS C WINE
- g. Have you previously held an Extended Hours License in Milwaukee? No Yes
If yes, list address(es): _____
- h. Are other businesses operating in the same building? No Yes If yes, describe: _____

3. Litter & Noise

- a. How are grounds kept clean? Sweep Pressure Wash Pick Up Litter Other: _____
- b. How often will grounds be cleaned? Daily Weekly As Needed Monthly Other: _____
- c. Grounds cleaned by: Licensee Building Owner Employees Hired Maintenance Other: _____
- d. How are noise issues prevented and/or addressed? Security Manager approaches customer(s) Call Police
 Signs Posted Other: _____
- e. Will a sound amplification system be used? No Yes If yes, describe: _____

4. Smoking & Sanitation

- a. Are there designated outdoor smoking areas? No Yes If yes, describe: _____
- b. Number of Garbage Cans: Inside: 6 Locations: Bathroom, kitchen, prep rooms, retail area, OFFICE
Outside: 1 Locations: Alley
- c. Is a crowd control barrier used? No Yes If yes, describe: _____
- d. How many restrooms are on the premises? 1
- e. Name of solid waste contractor: Advanced Disposal Waste Management Other: _____

5. Security

- a. Are there onsite parking spaces? No Yes If yes, how many? _____ and describe the parking security plan: _____
- b. Is there a loading zone? No Yes If yes, describe the loading area security plan: _____
- c. Will you have security personnel on premise? No Yes If yes, how many? _____ and answer the following:
 What are their responsibilities? _____
 Is security equipment used? No Yes If yes, describe _____
 List their licensing, certification, or training credentials _____
- d. Will there be security cameras? No Yes If yes, how many? _____ and list locations: _____
- e. Will searches/identification checks be done upon entry? No Yes If yes, describe _____

6. Percentage of Sales (must total 100%)

Alcohol <u>5</u> %	Food <u>90</u> %	Secondhand Merchandise _____ %	Precious Metals & Gems _____ %
Entertainment _____ %	Cigarettes _____ %		
Pawnbroker Activity _____ %	Salvaged Materials _____ % (such as scrap metal)	Personal Services (such as tattoo, body piercing, salon, tailor, tanning, etc.) _____ %	Other <u>5</u> % Describe: <u>Clothing, bags,</u>

7. Businesses/Licenses on the Premises (check all that apply):

Type 1

- Full Service Restaurant Cafe/Coffee Shop Deli or Fast Food Restaurant Private/Fraternal/Veterans' Club
- Night Club Tavern Cocktail Lounge Teen Club
- Banquet Hall Sports Facility Bowling Alley
- Hotel/Motel : Number of Floors: _____ Rooming House: Number of Floors: _____
 Number of Rooms: _____ Number of Rooms: _____

Type 2

- Liquor Store Corner Store Supermarket Convenience Store
- Gas Station Amusement/Phonograph Distributor Recycling, Salvage or Towing
- Used Car Dealer Personal Service Establishment
(such as tattoo business, hair salon, tailor, etc.) Recording Studio

What other licenses/permits will you hold at this location? (check all that apply)

- Occupancy Permit Cigarette & Tobacco Gas Station Extended Hours Class "B" Tavern Weights & Measures
- Secondhand Dealer Precious Metal & Gem Other: _____

8. Legal Capacity (only if a Type 1 premises in #7 above)

Capacity _____ (Call the Milwaukee Development Center at 414-286-8211 if you have questions.)

9. Premises Description

- a. Identify all area(s) of the premises that will be used in operating this business (include areas used only for storage):
 1st Floor 2nd Floor Basement Storage Patio Beer Garden Sidewalk Café Deck Rooftop
 Other: Describe: _____
- b. Describe Location: Major Thoroughfare Secondary Street Other: _____
- c. Nearest Major Cross Street: Lincoln Avenue
- d. Describe Building: Free Standing Building Strip Mall Other: _____
- e. Describe Premises Structure: Single Story Multi-Story - # of Stories 2 Other: _____
- f. Describe Surrounding Area: Commercial Residential Industrial Other: _____
- g. Building Owner Name: Lee R. Barczak Phone Number: 414-333-4841
 Building Owner Address: 5130 W. Loomis Rd., Greendale, WI 53129-4023

10. Hours of Operation & Customers

Will customers be entering the premises? No Yes

Day of the Week	Proposed Hours of Operation:		Estimated Number of Customers expected each day	Potential Age Range of Customers	Class B Tavern Applicant Only: Age Restriction (if none, write 'None')
	Open Time (include a.m. or p.m.)	Close Time (include a.m. or p.m.)			
Sunday	10am	2pm	15	18-65	
Monday					
Tuesday	8am	7pm	15	18-65	
Wednesday	8am	7pm	15	18-65	
Thursday	8am	7pm	15	18-65	
Friday	8am	7pm	20	18-65	
Saturday	8am	5pm	25	18-65	

An Extended Hours Establishment License is required for any convenience store, filling station, personal service establishment (such as tattoo, body piercing, salon, tailor, tanning, etc.), recording studio or restaurant which is open between the hours of 12:00 a.m. and 5:00 a.m.

Alcohol Establishments Class A: 8:00 am to 9:00 pm Sunday thru Saturday
 Permitted Hours of Operation: Class B: 6:00 am to 2:00 am Sunday thru Thursday, 6:00 am to 2:30 am Friday & Saturday

Entertainment Outdoor Closing Hours: 10:00pm Sunday-Thursday; 12:00am Friday & Saturday; unless a different time, either earlier or later, is established by the Common Council in its approval of the licensee's plan of operation.

11. Signature(s)

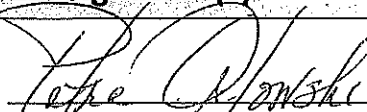
 Signature of Sole Proprietor, Partner, or 20% or more Shareholder
 (If there are no 20% or more shareholders, Corporate Officer-print name/title and sign)

 Signature of additional partner or 20% or more shareholder

See Application Information for a complete list of all required application forms.



ALCOHOL BEVERAGE & PUBLIC ENTERTAINMENT PREMISES SUPPLEMENTAL APPLICATION

Office of the City Clerk License Division
200 E. Wells St. Room 105, Milwaukee, WI 53202
(414) 286-2238 e-mail address: license@milwaukee.gov www.milwaukee.gov/license

Legal Entity Name: Semolina MKE LLC

Premise Address: 2474 S. Kinnickinnic Ave., Milwaukee, WI 53207

Proximity of Premises to Church, School, Daycare Center or Hospital

Is the building within 300 feet of any church, school, daycare center or hospital? No Yes

"Service Bar Only" Designation

If applying for Class B or C license, are you applying for "Service Bar Only"? No Yes
Service Bar Only means customers cannot sit at the bar. Alcohol is served to employees who serve patrons seated at tables. No stools, chairs or other articles of furniture shall be placed at the service bar for patrons to sit upon.

Business Information

a) Are you taking out this application for anyone that may not be eligible for a license? No Yes
If yes, list their name and address: _____

b) Will the agent, a partner or the individual licensee be conducting the day-to-day operations of the business? No Yes
If no, list the name and address of the person(s) who will: _____

Class B Applicants: If the agent, a partner or the individual licensee will not be conducting the day-to-day operations of the business, the person(s) listed above must obtain a Class B Managers license.

c) Does anyone else have money invested or any other interest in this business? No Yes
If yes, explain: _____

d) Have you made an agreement with anyone to repay any loan or any other payments based upon income from the business?
 No Yes If yes, list name and address: _____

Property Information (New & Transfer Applicants Only)

a) Do you own or lease the building? Own Lease

b) Who owns the fixtures (for example, coolers, etc.)? Petra Orłowski, Agent for Semolina MKE LLC

c) Are you purchasing the stock and/or fixtures? No Yes If yes, amount paid \$ 20,000

d) Total amount paid for business \$ 0

e) Total amount paid for goodwill of the business \$ 0

Goodwill comprises the reputation and customer relationships of an existing business. If the price you pay for the business exceeds the fair market value of all of the rest of the assets of the business, the excess may be considered goodwill.

f) Have you made arrangements with the seller for payment of personal property taxes? No Yes

Lease Information (New & Transfer Applicants who are leasing the premises only)

a) Date lease begins 6/1/2021 Ends MTM

b) Monthly rental \$ 750.00

c) Do you have an option to renew the lease? No Yes

d) Does your lease allow for assignment to another party without the consent of the owner? No Yes

e) For what length of time have you been guaranteed occupancy (number of years)? MTM with 120 day notice

Lease Information (Continued)

- f) In addition to paying the monthly rental, will you have to pay anything additional to the owner of the building to guarantee performance of the lease? No Yes If yes, explain _____
- g) Does the present owner or occupancy object to the granting of your license? No Yes
If yes, explain _____

Change of Agent Applicants Only

Have there been any changes to the floor plan since the last application was submitted? No Yes
If no, a new floor plan is not required. If yes, submit a new floor plan and explain the change(s):

Signature

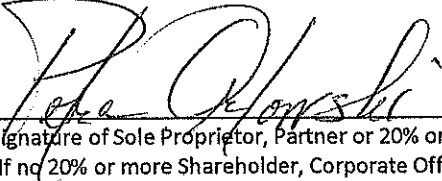

Signature of Sole Proprietor, Partner or 20% or More Shareholder
(If not 20% or more Shareholder, Corporate Officer - print name/title and sign)

Note: All information contained in this application is subject to approval by the Common Council.
Deviating from approved plan of operation will subject licensee to citations, and/or suspension or non-renewal of the license.
Contact the License Division for information on how to request changes.

New and transfer of premises applicants must submit the following:

- Detailed floor plan
- If a restaurant, copy of the menu



FOOD DEALER LICENSE PLAN OF OPERATION

ccl-foodplan 2/28/19

OFFICE OF THE CITY CLERK, LICENSE DIVISION
CITY HALL, 200 E. WELLS ST, ROOM 105, MILWAUKEE, WI 53202
(414) 286-2238 • license@milwaukee.gov • www.milwaukee.gov/license

Legal Entity Name: **Semolina MKE LLC**

Premises Address: **2474 S Kinnickinnic Ave**

SECTION 1 TYPE OF BUSINESS

What will be the majority of your food sales? (check one)

Restaurant Items (meals):

MEALS include, but are not limited to, chicken, ribs, sandwiches, roasted corn, baked potatoes, hot dogs, brats, tacos, nachos w/ cheese and meat, French fries, cooked or deep fried vegetables/fruit, cooked cheese curds, corn dogs, egg rolls, salads.

Retail Items (snacks and beverages):

RETAIL items include, but are not limited to, ice cream/soft serve, lemonade, snow cones, coffee, espresso, cappuccino, tea, fruit juice, smoothies, candy, dispensed soda, fruit cups, bakery, cookies, kettle corn, cotton candy, funnel cakes, fritters, tortilla chips w/ cheese.

Will it be a convenience store? Yes No

A convenience store contains less than 5,000 square feet of retail space and has, as its primary business, the sale of basic food items and in addition, sells household products or is a filling station that sells basic food items and household products.

Bed & Breakfast

Micro Market

All Applicants: Submit a menu or a list of food items that will be sold.

Will any wholesale business be done? No Yes If yes, what percentage of food sales will be wholesale?

Less than 25%

25% or More AND:

Restaurant items (meals) will be sold – Complete this application and also contact DATCP.

NO restaurant items (meals) will be sold - Do NOT complete this application. Contact DATCP only.

SECTION 2 FOOD PROCESSING

Will any food processing be done? No Yes

Processing is defined as assembling, grinding, cutting, mixing, baking, coating, stuffing, packing, bottling, grilling, canning, extracting, fermenting, distilling, pickling, freezing, drying, smoking, or packaging.

SECTION 3 FOOD REQUIRING TEMPERATURE CONTROL

Will any food that requires temperature control be sold? No Yes

(includes dairy products such as milk, cheese, and ice cream, fish, shellfish, meat, poultry)

If yes, list the types of food items: Cheese, egg pasta, filled pasta, cured meats, sauces

SECTION 4 DETAILS OF OPERATION

Will you have seating on site for dining? No Yes

Will you be doing any catering? No Yes

Will you be doing any delivery? No Yes

Will you have outdoor activities? No Yes - Check all that apply: Bar Cooking/Grilling Dining

Will you have a drive thru window? No Yes - Are hours different from inside? No Yes
 If Yes, provide drive thru hours: _____

Will scales or barcode scanners be used? No Yes - You must also apply for a Weights & Measures License.

SECTION 5 ADDITIONAL SITES

Where will food be prepared and/or sold?

At a single site At multiple sites: How many? _____ (for example, a hotel with several dining rooms or bars)

If multiple sites, attach a Food Dealer Additional Site Addendum (ccl-foodadd) for each additional site.

SECTION 6 CONSTRUCTION OR CHANGES

Are you planning any construction, remodeling or equipment changes?

No If No, SKIP to Section 8

Yes If Yes, check all that apply: New construction of a building Renovation or remodeling
 Construction changes to existing building Equipment changes only

Provide a brief description of the changes: new range, coolers, and pasta extruder

Start date: 6-20-2021

Name, Address & Phone Number of Architect: _____

Name, Address & Phone Number of Contractor: _____

SECTION 7 ALCOHOL BEVERAGES

Are you applying for an alcohol beverage license?

No If No, SKIP to Section 8

Yes If YES, if your food license is approved prior to the alcohol license, when do you want the food license issued?
 Immediately At the same time as the alcohol license

SECTION 8 ACKNOWLEDGEMENTS & SIGNATURE

You must initial each item confirming your understanding:

plo I understand the Health Department must conduct an inspection and advise the License Division of their approval before the license may be issued.

plo I understand I must obtain an occupancy permit from the Department of Neighborhood Services and an inspection may be required. Neighborhood Services must advise the License Division of their approval before the license may be issued.

plo I understand the district alderperson will review and either support or object to my application. If he/she objects, I may appeal and be scheduled to appear before the Licenses Committee. The Licenses Committee will then make a recommendation to the Common Council. The Common Council must grant the license before it may be issued.

plo I understand proof of payment for all license fees must be on file in the License Division before the license may be issued and the license must be issued and posted in my establishment prior to opening for business.

plo I will not operate my food business until the license has been issued and posted in the establishment.

Signature of Sole Proprietor, Partner, or 20% Shareholder: *Rafa Pawski*

Signature of Additional Partner: _____



WEIGHTS & MEASURES LICENSE SUPPLEMENTAL APPLICATION

OFFICE OF THE CITY CLERK, LICENSE DIVISION
CITY HALL, 200 E. WELLS ST, ROOM 105, MILWAUKEE, WI 53202
(414) 286-2238 • license@milwaukee.gov • www.milwaukee.gov/license

Office Use Only:	
App#	_____
Filed	_____
Initials	_____
Paid	_____
Lic #	_____

Legal Entity Name: SEMOLINA MRE LLC

Premise Address: 2474 S. KADWICK INNOC AVE, MILWAUKEE, WI 53207

Device Type(s)

- Check all device types for which you need a license.
 - For each device type checked, indicate how many you have in the Number of Devices column (b).
 - Calculate the Total Fee Per Device Type by multiplying the Fee Per Device Type (a) by the Number of Devices (b).
 - Add all Total Fee Per Device Type amounts together and that will be your Total Fee Due.
- * **Exception:** The Scanner fee is not per device. Check the box for the appropriate range. If you have 1-3 scanners, the total due is \$130. If you have 4 or more scanners, the total due is \$250. Check the Number of Devices (b).

Device Type	License Period	Fee Per Device Type (a)	Number of Devices (b)	Total Fee Per Device Type (a x b)
Liquid Measuring Devices				
<input type="checkbox"/> Retail Petroleum Meters	12 months	\$60		
<input type="checkbox"/> 0 to 30 gallons per minute	24 months	\$60		
<input type="checkbox"/> 31 to 200 gallons per minute	24 months	\$250		
<input type="checkbox"/> Over 200 gallons per minute	24 months	\$250		
Scales				
<input checked="" type="checkbox"/> Measuring any weight amount	24 months	\$55	/	
Scanners				
		Fee for scanners is by range	Check how many scanners you have	
<input type="checkbox"/> Up to 3 scanners	24 months	\$130 total*	<input type="checkbox"/> 1 <input type="checkbox"/> 2 <input type="checkbox"/> 3	
<input type="checkbox"/> Four or more scanners	24 months	\$250 total*	<input type="checkbox"/> 4 <input type="checkbox"/> Other___	
Other Devices				
<input type="checkbox"/> Length Measuring Device	24 months	\$60		
<input type="checkbox"/> Timing Device	24 months	\$30		

Total Fee Due

Signature

I hereby agree that I will comply with the applicable sections of the Wisconsin State Statutes, Administrative Code and the Milwaukee Code of Ordinances regarding the operation of weighing and measuring devices.

I understand that all devices must be operated within the specifications, tolerances and other technical requirements set forth in the National Institute of Standards and Technology Handbook 44. I understand that the license for which I am applying must be posted on the premises or in my vehicle prior to opening for business or operating the device.

I understand that these device licenses are not transferable (with the exception of scanners). If the device is replaced or needs to be resealed, I must apply for and receive a new license so that an inspection of the device can be performed prior to its use.

I acknowledge that as a condition of being issued this license, I must allow the Health Department into the establishment to test the device to validate its specifications/tolerances. If my devices are found out of compliance, I may be charged inspection fees.

I have read, understand, and will adhere to all the above acknowledgments.

Semolina Mre
Signature of Sole Proprietor, Partner, or 20% or more Shareholder
(If there are no 20% or more shareholders, Corporate Officer-print name/title and sign)

Signature of additional partner or 20% or more shareholder

MENU ITEMS

FRESH + DRIED EXTRUDED PASTAS (NO EGG)

FRESH EGG PASTAS (RIBBONS AND FILLED) - REFRIGERATED OR FROZEN

SAUCES (REFRIGERATED OR FROZEN)

CHEESES

OLIVES

FOCACCIA

COOKIES

CANNED PANTRY STAPLES (TOMATOES, TUNA, CAPERS, OLIVES,
*JARRED OLIVE OIL, VINEGAR, SPICES)

▲ NORTH

S. KINNICKINNIC AVE.

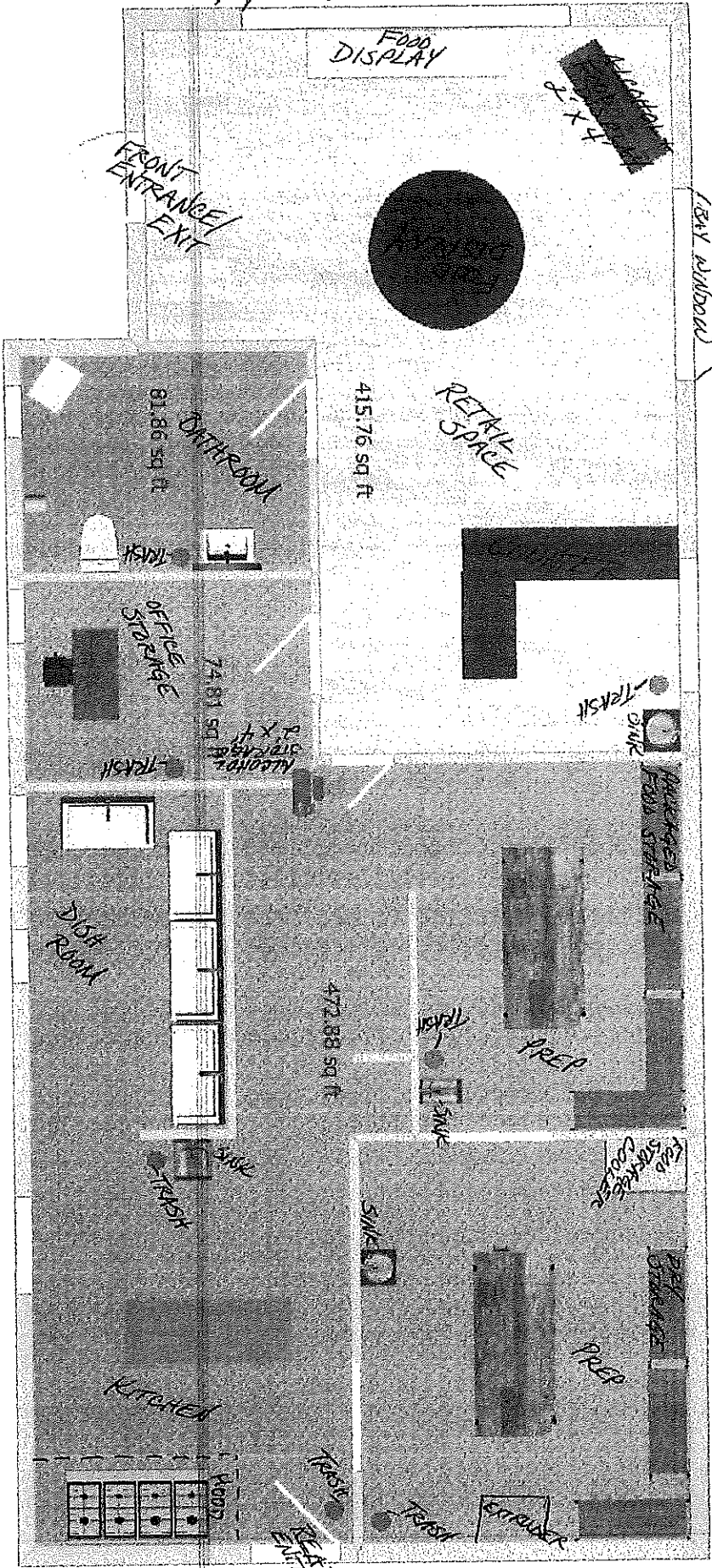

Petra L. Orlowski Agent for Semolina MKE LLC

"Semolina MKE"

2474 S. Kinnickinnic Ave.

Milwaukee, WI 53207

Date: June 17, 2021

Total Square Footage = 1258'