

EASEMENT EXHIBIT

DESCRIPTION:

A temporary easement located in the Southwest 1/4 of the Southwest 1/4 of Section 34, Town 6 North, Range 22 East, City of Milwaukee, Milwaukee County, Wisconsin, bounded and described as follows:

Commencing at the southwest corner of the Southwest 1/4 of said Section 34; thence North 88°33'58" East along the South line of said Southwest 1/4, 563.60 feet; thence North 06°10'22" East, 55.45 feet to the North line of East College Avenue and the point of beginning; thence North 06°10'22" East 173.65 feet; thence North 83°49'38" West, 10.00 feet; thence South 06°10'22" West, 94.05 feet; thence North 81°03'20" West, 16.90 feet; thence South 08°56'40" West, 84.65 feet to the North line of East College Avenue; thence North 88°34'13" East along said North line, 31.25 feet to the point of beginning.

I hereby certify that I have surveyed and mapped the lands described hereon, and that this map is a correct representation thereof in accordance with the information provided.

January 30, 2018

Daniel R. Talarczyk
Daniel R. Talarczyk, P.L.S. No. 2699

- Notes: 1) Bearings are referenced to the Wisconsin State Plane Coordinate System, North American Datum of 1927 (NAD27), Wisconsin South Zone, in which the South line of the Southwest 1/4 of Section 34, Township 6 North, Range 22 East, bears North 88°33'58" East.
2) Distances are shown as ground, U.S. Survey Feet.

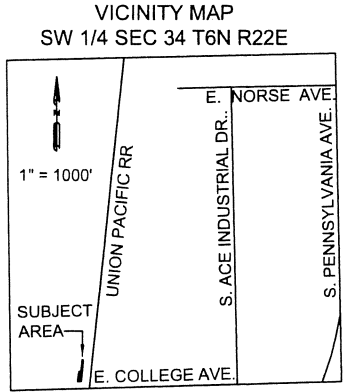
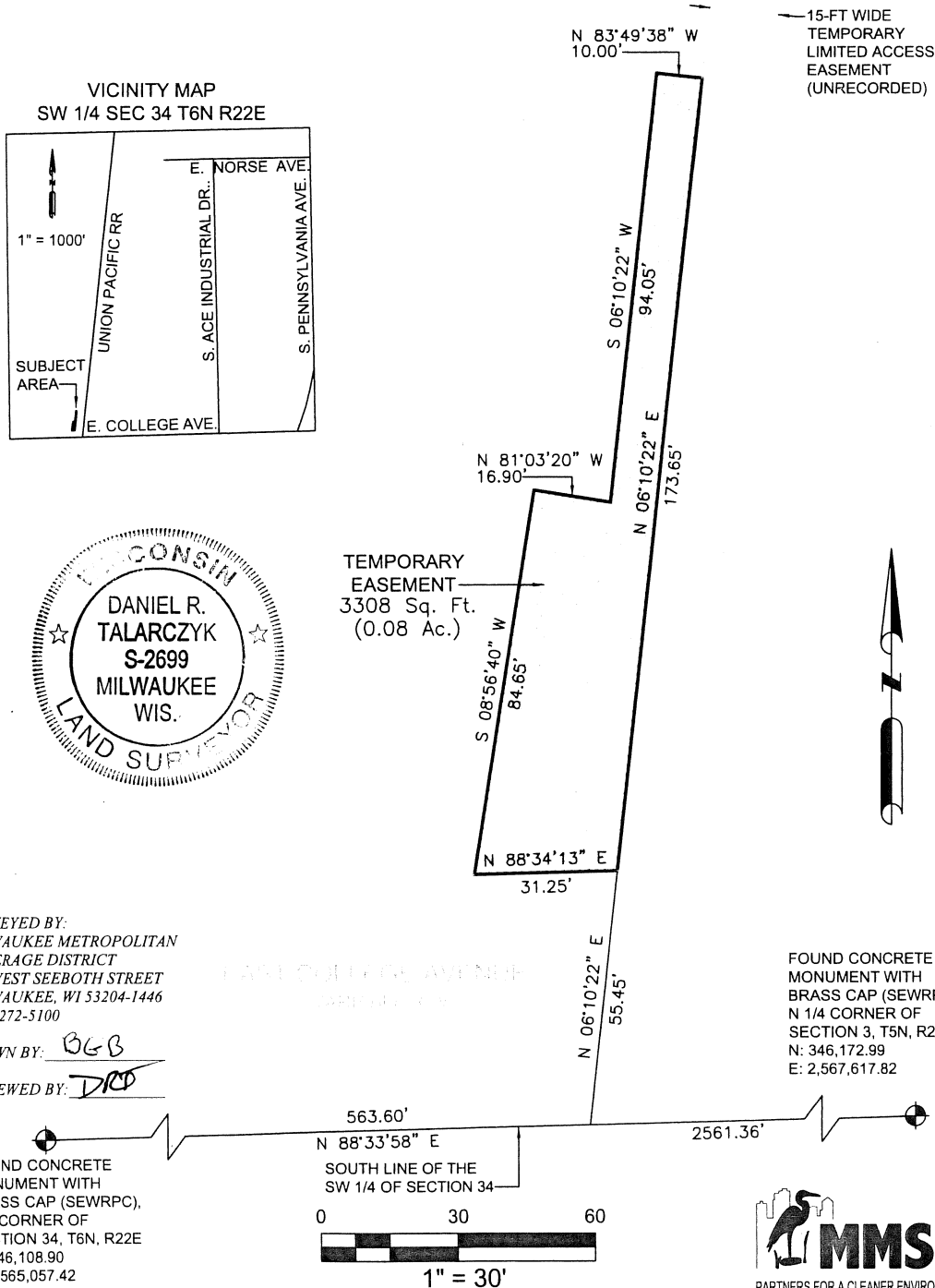

SURVEYED BY:
MILWAUKEE METROPOLITAN
SEWERAGE DISTRICT
260 WEST SEEBOTH STREET
MILWAUKEE, WI 53204-1446
(414) 272-5100

DRAWN BY: *BGB*
REVIEWED BY: *DRC*

FOUND CONCRETE MONUMENT WITH BRASS CAP (SEWRPC), SW CORNER OF SECTION 34, T6N, R22E
N: 346,108.90
E: 2,565,057.42

TEMPORARY EASEMENT
3308 Sq. Ft.
(0.08 Ac.)

FOUND CONCRETE MONUMENT WITH BRASS CAP (SEWRPC), N 1/4 CORNER OF SECTION 3, T5N, R22E
N: 346,172.99
E: 2,567,617.82

