



CITY OF MILWAUKEE
OFFICE OF THE CITY CLERK

Tuesday, June 14, 2022

COMMITTEE MEETING NOTICE

AD 07

SEAMSTER, Chasmine S, Agent
All In One Convenience Store LLC
4842 N 48th St
Milwaukee, WI 53218

You are requested to attend a virtual hearing to be held on:

Tuesday, June 28, 2022 at 09:30 AM

Regarding: Your Class A Malt & Class A Liquor and Food Dealer License Applications as agent for "All In One Convenience Store LLC" for "All In One" at 507 N 35TH St #Suite B.

This meeting will be held via GoToMeeting. Please see the enclosed best practices document for further instructions. The access code is <https://meet.goto.com/834390325>. If you wish to call in, please call [+1 \(408\) 650-3123](tel:+14086503123) and use Access Code: 834-390-325.

There is a possibility that your application may be denied for one or more of the following reasons: The recommendation of the committee regarding the application shall be based on evidence presented at the hearing. Per MCO 85-2.7-4, probative evidence concerning whether or not a new license should be granted may be presented on the following subjects: whether or not the applicant meets the municipal requirements, the appropriateness of the location and premises where the licensed premises is to be located and whether use of the premises for the purposes or activities permitted by the license would tend to facilitate a public or private nuisance or create undesirable neighborhood problems such as disorderly patrons, unreasonably loud noise, litter, and excessive traffic and parking congestion. Probative evidence relating to these matters may be taken from the plan of operation submitted with the license application, if any, but shall not include the content of any music. Evidence regarding the fitness of the location of the premises to be maintained as the principal place of business, including but not limited to whether there is an overconcentration of businesses of the type for which the license is sought; whether the proposal is consistent with any pertinent neighborhood business or development plans, or the location's proximity to areas where children are typically present. The applicant's record in operating similarly licensed premises; and whether or not the applicant has been charged with or convicted of any felony, misdemeanor, municipal offense or other offense, the circumstances of which substantially relate to the activity to be permitted by the license being applied for or any other factor which reasonably relates to the public health, safety or welfare may also be considered. See attached police report or correspondence.

Notice for applicants with warrants or unpaid fines: Proof of warrant satisfaction or payment of fines must be submitted at the hearing on the above date and time. Failure to comply with this requirement may result in a delay of the granting/denial of your application.

Failure to attend this meeting may result in the denial of your license. Individual applicants and partnership applicants must attend or attend by an attorney. The agent or attorney for corporate or limited liability applicants must attend. If you wish to do so and at your own expense, you may be accompanied by an attorney of your choosing to represent you at this hearing.

You will be given an opportunity to speak on behalf of the application and to respond and challenge any charges or reasons given for the denial. No petitions can be accepted by the committee, unless the people who signed the petition attend the virtual hearing and are willing to testify. You may present witnesses under oath and you may also confront and cross-examine opposing witnesses under oath. If you have difficulty with the English language, you should request an interpreter attend the meeting with you, at your expense, so that you can answer questions and participate in your hearing.

PLEASE NOTE: Upon reasonable notice, efforts will be made to accommodate the needs of disabled individuals through sign language interpreters or other auxiliary aids. For additional information or to request this service, contact the Council Services Division ADA Coordinator at (414) 286-2998, Fax - (414) 286-3456, TDD - (414) 286-2025.

JIM OWCZARSKI, CITY CLERK

BY: _____
Jim Cooney
License Division Manager

If you have questions regarding this meeting, please contact the staff assistant, Yadira Melendez at (414) 286-2775 or stas5@milwaukee.gov

200 E. Wells Street, Room 105, City Hall, Milwaukee, WI 53202. www.milwaukee.gov/license
Phone: (414) 286-2238 Fax: (414) 286-3057 Email Address: License@milwaukee.gov

Roman, Carmen

From:
Sent: Friday, April 29, 2022 10:54 AM
To: License
Subject: Re: Revised

REDACTED RECORD

You don't often get email from

On Friday, April 29, 2022, 09:41:22 AM CDT,

I am in Milwaukee Wisconsin object to granting the applicant
Gnasmine S Seamter a Class A Liquor & Malt and Food Dealer- Retail Convenience License, because she applied and
was granted a occupancy permit to have a retail boutique now she's changing the reason to having a liquor store
basically. My objection is because we have a liquor store on 37th and Fond Du Lac, a convenience store on 35th and
Fond Du Lac, and other corner stores on 38th, 39th, and 40th Burleigh. There is already issues with trash, rodents,
panhandlers and robbery. We need to put money and energy in fixing these issues over here before adding another
convenience store/ liquor store at 3057B N 35th st. How many convenience/liquor stores does one neighborhood need.
Money should go into positive and uplifting things for this neighborhood. This neighborhood has been taken advantage of
enough by business owners who only want the money but don't care about the actual people in the neighborhood. The
people applying for the license hasn't been true to the neighbors from day one they prematurely before being granted the
occupancy permit were having gatherings in the early evening and parties at night. I have videos and pictures if they deny
what I'm saying, I've also reached out to the licensing bureau to find out if they should legally be occupying the premises
at those times and was told they were illegally there. I also had District 7 go out several times. I'm in objection because
what will they violate if granted the license.

REDACTED RECORD

MILWAUKEE POLICE DEPARTMENT LICENSING

CRIMINAL RECORD/ORDINANCE VIOLATION/INCIDENTS SYNOPSIS

DATE: 04/19/22

LICENSE TYPE: AMALT/ALIQ

NEW:

RENEWAL:

No. 336498

Application Date: 04/18/22

License Location: 3057 N. 35th Street Suite B

Business Name: All In One

Licensee/Applicant: SEAMSTER, Chasmine S
(Last Name, First Name, MI)

Date of Birth: 05/29/1989

Home Address: 4842 N. 48th Street

City: Milwaukee

State: WI **Zip Code:** 53218

Home Phone: 414-616-1177

This report is written by Police Officer Corstan D. COURT, assigned to the License Investigation Unit, Days.

The Milwaukee Police Department's investigation regarding this application revealed the following:

1. On 01/14/20 The applicant was cited by the Grand Chute Police Department for Escort Licensing Violation.

Charge: Escort Licensing Violation

Finding: Guilty

Sentence: fine

Date: 02/05/22

Case: 5G8103P435

2. On 09/18/21, Maurice WILLIAMS (50% shareholder) was cited in the City of Milwaukee On W. Vienna Avenue for Public Drinking.

Charge: Public Drinking

Finding: Guilty

Sentence: \$144.00 fine

Date: 03/16/22

Case: 21048182

3. On 09/20/21. Maurice WILLIAMS (50% shareholder) was charged in Milwaukee County with Carry Concealed Weapon (Misdemeanor).

Charge: Carry Conceal Weapon
Finding: Review Hearing 06/07/22
Sentence:
Date: 03/07/22
Case: 2021CM003271

Date: 05/04/2021
Officer: Bowie Buchner

City of Milwaukee Police Department
90-5-1.5 Crime Prevention Survey
Convenience Store/Liquor Store Inspection

Name of Premise: All In One
Address: 3057B N 35th St

Phone:
Owner: Chasmine S SEAMSTER
Owner address: 4842 N 48th ST
City State Zip: Milwaukee, WI, 53218
Owner Phone: 414-510-6967
Owner email:

Manager:
Home Address:
City State Zip:
Phone:
Email:

Preferred contact: Chasmine Seamster

Location currently open: YES NO

Projected open date: ASAP

Day's open: S M T W Th F SA ALL

Hours of Operation: Sun: 8:00AM – 9:00PM 24 hours Y N
Mon: 8:00AM – 9:00PM
Tue: 8:00AM – 9:00PM
Wed: 8:00AM – 9:00PM
Thu: 8:00AM – 9:00PM
Fri: 8:00AM – 9:00PM
Sat: 8:00AM – 9:00PM

Premise Type: Liquor Store
Convenience Store
Other:

Licenses currently held:

- Alcohol: Yes No Class: A #: ALQML 336498
Tobacco: Yes No #: CIG 336500
Food: Yes No #: FOOD 336449
Extended Hours: Yes No #:
Secondhand Dealer: Yes No Type: #:
Other: Yes No Type: #:
Other: Yes No Type: #:

Exterior Survey:

1. Is the area around the location clean? Yes No
2. What surrounds the location? (Check all the apply)
 - a. Park
 - b. School
 - c. Youth Center
 - d. Church
 - e. Tavern(s) If so, how many
 - f. Residential
 - g. Other businesses
 - h. Other:
3. Can you see from the outside of the location into the interior Yes No
4. Can you see the employees inside of the location from the outside Yes No
5. Are exterior windows free of signage Yes No
6. Is there a parking lot Yes No
7. Is the parking lot clean? Yes No
8. Is the parking lot well lit? Yes No
9. Are there areas where a person could conceal themselves Yes No
10. Is there exterior lighting? Yes No. Does it appears to be adequate Yes No
11. Exterior Payphone? Yes No
12. Are there No Loitering Signs posted? Yes No
13. Are there exterior security cameras Yes No How Many:
14. Are the address numbers prominently displayed and easy to see Yes No

Camera Survey:

15. Does this location have security cameras? Yes No
16. Are they in working order? Yes No
17. What format are the cameras?
 - a. Color Yes No
 - b. Digital Yes No
 - c. VCR Yes No
 - d. Recorded Yes No
18. How long is footage stored for later viewing:
19. Are there exterior cameras Yes No How many:
20. Are there interior cameras Yes No How many:
21. Do all employees know how to retrieve recorded digital images/footage? Yes No

Interior Survey:

22. Is the storeowner willing to be a standing complainant regarding loitering? Yes No
a. If yes have them fill out the standing complaint form and give them two of the commercial signs Yes No
23. Is the interior of the location neat and clean? Yes No
24. Does an interior camera face the entrance/exit? Yes No
25. Is there a lockable area that separates employees from customers? Yes No
26. Does the store sell single chore boy? Yes No
27. Does the store sell blunt wraps? Yes No
28. Does the store sell scales? Yes No
29. Does the store sell items that may be used as crack pipes? Yes No
a. Describe item
30. Does the store have an over abundance of sandwich baggies? Yes No
31. Does the owner understand that these items are often used for drug use? Yes No
32. Do the products in the store appear to be new and rotated often? Yes No
33. Are emergency and non-emergency numbers posted near the phone? Yes No
34. Does the owner know how to contact their police district directly? Yes No
a. Did you provide a district contact guide to the owner? Yes No

Complete this section if alcohol establishment is a convenience store:

(** Read full ordinance for all details "68-4.3 Convenience Food Stores")

All convenience food stores not exempted under sub. 3 shall:

1. Is the cash register located in a manner so that at the time of a sales transaction, the employee and customer are both visible from the sidewalk? Yes No **
2. Are the glass entrance and exit doors clear of any signs or advertisements with the exception of a sign which states that the cash register contains \$50 or less and that the safe is no accessible to employees? Yes No
3. Does the store maintain one of the following on the licensed premise:
 - a. A safe that was in use at the convenience food store on August 17, 1994? Yes No
 - b. A drop-safe or time release safe that weighs at least 500 pounds or which is attached to or set into the floor in a manner approved by the police department? Yes No
4. Is lighting provided for the store's parking area during all hours of darkness when employees or customers are on the premises at a minimum average of 2-foot candles per square foot, unless the store is not open for business after sunset and before sunrise? Yes No N/A
5. Are at least two high-resolution surveillance security cameras installed? Yes No
6. Are the security cameras in working order? Yes No
7. Does one camera show an overall view of the counter and register area? Yes No
8. Does one camera show a clear, identifiable, full frame image of the face of each person entering and leaving the store? Yes No
9. Are the camera views obstructed by fixtures or displays? Yes No
10. Is the recorded footage stored for at least 30 days? Yes No
11. Do all store employees know how to record footage from the camera system to media capable of being transferred to police custody? Yes No

12. Are customer entrances/exits made of glass or other transparent material? Yes No
a. Exception: A store that does not have such doors on August 17, 1994 shall not be required to install such doors until the holder of the store's food dealer license changes.
13. Has the owner and their employees attended the Robbery Prevention Training within 120 days of ownership or employment? Yes No
a. Contact Community Outreach and Education at 935-7836 for schedule.

Sub 3. Exemptions. The requirements of this section do not apply to a convenience food store that conforms to either of the following descriptions:

- a-1. The store is located in an enclosed shopping structure, enclosed commercial building or hospital. A convenience food store is not in an enclosed structure or building if a customer can enter it directly from the outside.
Does store conform to a-1 Yes No
- a-2. The store physically separates employees from customers with a solid partition that bars a person from entering the employee area from the customer area, has a secure lock on the employee side of any door between the employee area and the customer, and conducts all transaction through a service window or similar arrangement.
Does store conform to a-2 Yes No
- a. At the commissioner's discretion, a convenience store may be exempted from any or all of the regulations specified in sub 2.
Does this location hold an exemption from the commissioner regarding any of the requirements of Sub 2? Yes No

ADDITIONAL COMMENTS/RECOMMENDATIONS:

This location was still in the process of being set up when I conducted this CPTED. At the time of the CPTED the windows were covered, therefore I could not see inside from the outside. However, if the window coverings are removed I would have been able to see the employees inside from the outside.

Also, there were not no loitering signs posted at the time, but I was advised that they would be putting them up soon.

At the time of this survey there were no security cameras. However, Chasmine advised me that they ordered five security cameras and that they would be putting them up as soon as they arrived. She planned to have two on the exterior of the building and three on the interior. One on the interior would cover the front door and one would cover the register area. Chasmine stated that she would be the only one that would be able to retrieve video, not her employees. Also, she stated that the system she ordered would keep video until storage was full and then would overwrite the oldest video.

Chasmine also stated that she does not plan to use a safe at this location. That if she got too much money in the register she would be taking it to the bank.

Summary

Name	Count	Area(ft ²)	Length(mi)
Alcohol Licenses	8		

Alcohol Licenses

#	Legal Entity	Trade Name	Licensee	Address	License Type Name	Total Capacity	Expiration Date	Count
1	Fond Du Lac Beer & Liquor Inc	Polina Liquor	HAKAM SINGH, Agt	3179 N 37TH ST	Class A Malt & Class A Liquor License		1/20/2022, 6:00 PM	1
2	Vibez Creative Arts Space LLC	Vibez Creative Arts Space	Chrishella R Carter, Agt	3536 W Fond Du Lac AV 201	Class B Tavern License		2/7/2022, 6:00 PM	1
3	OMAR FOOD MARKET LLC	Omar Food	Ahmed I Salem, Agt	2803 N 35TH ST	Class A Fermented Malt Beverage Retailer's License		6/7/2022, 7:00 PM	1
4	IN AETERNUM, INC	GENE BAR & GRILL	EUGENE F SMITH, Agt	3910 W FOND DU LAC AV	Class B Tavern License	120	7/5/2022, 7:00 PM	1
5	PEOPLE'S LOUNGE	PEOPLE'S LOUNGE	MC WILLIE LEWIS, SP	3328 W BURLEIGH ST	Class B Tavern License	150	6/29/2022, 7:00 PM	1
6	Walters Grocery, LLC	Walters Grocery	ASTON B WALTERS, Agt	3821 W LOCUST ST	Class A Fermented Malt Beverage Retailer's License		7/25/2022, 7:00 PM	1
7	HAR & GUR, INC.	All For Us	Sharanjit Singh, Agt	3500 W FOND DU LAC AV	Class A Fermented Malt Beverage Retailer's License		9/21/2022, 7:00 PM	1
8	SRJEWELL ENTERTAINMENT LLC	42nd Street Bar & Grill	SHERLISE A JEWELL, Agt	4200 W BURLEIGH ST	Class B Tavern License	80	10/31/2022, 7:00 PM	1

Establishments within a 0.5 miles radius centered on area of interest.



Tuesday, June 14, 2022



Notice of Public Hearing

Blank Notice

SEAMSTER, Chasmine S
All In One at 3057 N 35TH St Suite B.
Class A Malt & Class A Liquor and Food Dealer License Applications

Tuesday, June 28, 2022 at 09:30 AM

To whom it may concern:

The above application has been made by the above named applicant(s). This requires approval from the Licenses Committee and the Common Council of the City of Milwaukee. The hearing before the Licenses Committee will take place virtually on 06/28/2022 at 09:30 AM. This is a public hearing. Those wishing to view the proceeding are able to do so via the City Channel – Channel 25 on Spectrum Cable – or on the Internet at <http://city.milwaukee.gov/citychannel>. Those wishing to provide oral testimony will be asked to do so by phone or internet and are asked to contact the staff assistant, Yadira Melendez at (414) 286-2775 or stasst5@milwaukee.gov for necessary information. Please make such requests no later than one business day prior to the start of the meeting. You are not required to attend the hearing, but please see the information below if you would like to provide testimony. Once the Licenses Committee makes its recommendation, this recommendation is forwarded to the full Common Council for approval at its next regularly scheduled hearing.

Important details for those wishing to provide information for the Licenses Committee to consider when making its recommendation:

1. The license application is scheduled to be heard at the above time. Due to other hearings running longer than scheduled, you may have to wait some time to provide your testimony.
2. You must testify as to matters that you have personally experienced or seen. (You cannot provide testimony for your neighbor, parent or anyone else; this is considered hearsay and cannot be considered by the committee.)
3. No letters or petitions can be accepted by the committee (unless the person who wrote the letter or the persons who signed the petition are willing to testify).
4. Persons opposed to the license application are given the opportunity to testify first; supporters may testify after the opponents have finished.
5. When you are called to testify, you will be sworn in and asked to give your name, and address. (If your first and/or last names are uncommon please spell them.)
6. You may then provide testimony.
 - a. Include only information relating to the above license application.
 - b. Include only information you have personally witnessed or seen.
 - c. Provide concise and relevant information detailing how this business has affected or may affect the peaceful enjoyment of your neighborhood.
 - d. If by the time you have the opportunity to testify, the information you wish to share has already been provided to the committee, you may state that you agree with the previous testimony. Redundant or repetitive testimony will not assist the committee in making its recommendation.
7. After giving your testimony, the members of the Licenses Committee and the licensee may ask questions regarding the testimony you have given or other factors relating to the license application.
8. Business Competition is not a valid basis for denial or non-renewal of a license.

Please Note: If you have submitted an objection to the above application your objection cannot be considered by the committee unless you personally testify at the hearing.

OCCUPANT	MAIL ADDRESS	CITY STATE ZIP
CURRENT OCCUPANT	3020 N 36TH ST	MILWAUKEE, WI 53210-1928
CURRENT OCCUPANT	3020A N 36TH ST	MILWAUKEE, WI 53210-1928
CURRENT OCCUPANT	3021 N 35TH ST	MILWAUKEE, WI 53210-1923
CURRENT OCCUPANT	3023 N 35TH ST	MILWAUKEE, WI 53210-1923
CURRENT OCCUPANT	3023A N 35TH ST	MILWAUKEE, WI 53210-1923
CURRENT OCCUPANT	3024 N 36TH ST	MILWAUKEE, WI 53210-1928
CURRENT OCCUPANT	3028 N 36TH ST	MILWAUKEE, WI 53210-1928
CURRENT OCCUPANT	3032 N 36TH ST	MILWAUKEE, WI 53210-1928
CURRENT OCCUPANT	3034 N 36TH ST	MILWAUKEE, WI 53210-1928
CURRENT OCCUPANT	3036 N 36TH ST	MILWAUKEE, WI 53210-1928
CURRENT OCCUPANT	3038 N 36TH ST	MILWAUKEE, WI 53210-1928
CURRENT OCCUPANT	3041 N 36TH ST	MILWAUKEE, WI 53210-1929
CURRENT OCCUPANT	3041A N 36TH ST	MILWAUKEE, WI 53210-1929
CURRENT OCCUPANT	3042 N 36TH ST	MILWAUKEE, WI 53210-1928
CURRENT OCCUPANT	3047 N 36TH ST	MILWAUKEE, WI 53210-1929
CURRENT OCCUPANT	3048 N 36TH ST	MILWAUKEE, WI 53210-1928
CURRENT OCCUPANT	3048A N 36TH ST	MILWAUKEE, WI 53210-1928
CURRENT OCCUPANT	3052 N 36TH ST	MILWAUKEE, WI 53210-1928
CURRENT OCCUPANT	3052A N 36TH ST	MILWAUKEE, WI 53210-1928
CURRENT OCCUPANT	3053 N 36TH ST	MILWAUKEE, WI 53210-1929
CURRENT OCCUPANT	3055 N 36TH ST	MILWAUKEE, WI 53210-1929
CURRENT OCCUPANT	3056 N 36TH ST	MILWAUKEE, WI 53210-1928
CURRENT OCCUPANT	3057 N 36TH ST	MILWAUKEE, WI 53210-1929
CURRENT OCCUPANT	3060 N 36TH ST	MILWAUKEE, WI 53210-1928
CURRENT OCCUPANT	3061 N 36TH ST	MILWAUKEE, WI 53210-1929
CURRENT OCCUPANT	3062 N 36TH ST	MILWAUKEE, WI 53210-1928
CURRENT OCCUPANT	3063 N 36TH ST	MILWAUKEE, WI 53210-1929
CURRENT OCCUPANT	3069 N 36TH ST	MILWAUKEE, WI 53210-1929
CURRENT OCCUPANT	3073 N 36TH ST	MILWAUKEE, WI 53210-1929
CURRENT OCCUPANT	3079 N 36TH ST	MILWAUKEE, WI 53210-1929
CURRENT OCCUPANT	3110 N 35TH ST, 1	MILWAUKEE, WI 53216-3746
CURRENT OCCUPANT	3110 N 35TH ST, 2	MILWAUKEE, WI 53216-3746
CURRENT OCCUPANT	3110 N 35TH ST, 3	MILWAUKEE, WI 53216-3746
CURRENT OCCUPANT	3110 N 35TH ST, 4	MILWAUKEE, WI 53216-3746
CURRENT OCCUPANT	3110 N 35TH ST, 5	MILWAUKEE, WI 53216-3746
CURRENT OCCUPANT	3416A W FOND DU LAC AVE	MILWAUKEE, WI 53210-1935

Blank Notice

Total Records: 36

Radius 250.0 feet and Center of Circle: 3057 N 35th St



Tuesday, June 14, 2022

Licenses Committee Notice of Hearing

A & C Ventures Inc
1955 W CAPITOL DR

Milwaukee, WI 53206

The Licenses Committee will consider the following license application:

Class A Malt & Class A Liquor and Food Dealer License Applications
SEAMSTER, Chasmine S, Agent
All In One at 3057 N 35TH St #Suite B

Date: 6/28/2022

Time: 09:30 AM

Location: The hearing before the Licenses Committee will take place virtually on Tuesday, June 28, 2022. This is a public hearing. Those wishing to view the proceeding are able to do so via the City Channel – Channel 25 on Spectrum Cable – or on the Internet at <http://city.milwaukee.gov/citychannel>. Those wishing to provide oral testimony will be asked to do so by phone or internet and are asked to contact the staff assistant, Yadira Melendez at (414) 286-2775 or stasst5@milwaukee.gov for necessary information. Please make such requests no later than one business day prior to the start of the meeting. You are not required to attend the hearing, but please see the information below if you would like to provide testimony.

Please note this application may be recommended for denial based on fitness of the location due to concentration of alcohol beverage outlets in the area. If the application is denied for this reason, no other application for an alcohol beverage license for this location shall be recommended for approval by the Licenses Committee within three years of the date of denial unless the applicant has demonstrated a change of circumstances since the prior denial.

If you have any questions, please call (414) 286-2238.





- HOME
- SEARCH
- SUMMARY
- INTERIOR
- EXTERIOR
- ABOUT

| [Printable Record Card](#) | [Previous Assessment](#) | [Condo Info](#) | [Sales](#) | [Zoning](#) | [Comments](#) |

WebPro

Card 1 of 1

Location 3057 35TH ST	Property Account Number 3081181000	Parcel ID 3081181000
------------------------------	--	-----------------------------

Old Parcel ID

Current Property Mailing Address

Owner A & C VENTURES INC	City MILWAUKEE
Address 1955 W CAPITOL DR	State WI
	Zip 53206
	Zoning LB2

Current Property Sales Information

Sale Date	Legal Reference N/A
Sale Price 0	Grantor(Seller) N/A

Narrative Description

This property contains **0.2309 - AC** of land mainly classified as **Local Commercial** with a(n) **Church** style building, built about **1940** , having **Concrete Block** exterior and **N/A** roof cover, with **1** commercial unit(s) and **0** residential unit(s), **0** total room(s), **0** total bedroom(s), **0** total bath(s), **0** total half bath(s), **0** total 3/4 bath(s).

Legal Description

CERTIFIED SURVEY MAP NO 9234 IN NW 1/4 SEC 13-7-21 LOT 1 NID #04

Property Images

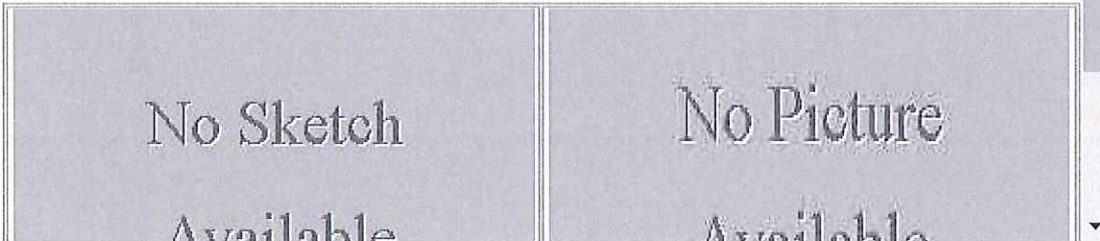



BUSINESS LICENSE PLAN OF OPERATION

ccl-busplan 5/12/2020

Office of the City Clerk License Division
200 E. Wells St. Room 105, Milwaukee, WI 53202
(414) 286-2238 www.milwaukee.gov/license e-mail address: license@milwaukee.gov

1. Type of Business

- Applying for: [] Extended Hours (12AM to 5AM) - If a food establishment, check all that apply: [] Delivery [] Drive Thru [] Dining Room
[] Self Service Laundry [] Massage Establishment [] Filling Station
[X] Other (supplemental application for specific license also required)

Provide a detailed description of the type of business you plan on operating:

A Corner store retail goods, Beer, Food

Do you have any experience operating this type of business? [X] No [] Yes If yes, explain:

2. Business Operations

- a. Proposed Opening Date: May 1, 2022
b. Is this premise under construction? [X] No [] Yes If yes, list estimated completion date:
c. Is this a franchise? [X] No [] Yes
d. Is this premises currently licensed? [X] No [] Yes If yes, list type of license:
e. Is the current licensee operating? [X] No [] Yes If no, list date closed:
f. Do you have future plans for other businesses, licenses or permits at this location? [X] No [] Yes
If yes, explain:
g. Have you previously held an Extended Hours License in Milwaukee? [X] No [] Yes
If yes, list address(es):
h. Are other businesses operating in the same building? [X] No [] Yes If yes, describe:

3. Litter & Noise

- a. How are grounds kept clean? [X] Sweep [] Pressure Wash [X] Pick Up Litter [] Other:
b. How often will grounds be cleaned? [X] Daily [] Weekly [X] As Needed [] Monthly [] Other:
c. Grounds cleaned by: [] Licensee [] Building Owner [] Employees [] Hired Maintenance [] Other:
d. How are noise issues prevented and/or addressed? [] Security [X] Manager approaches customer(s) [] Call Police
[X] Signs Posted [] Other:
e. Will a sound amplification system be used? [X] No [] Yes If yes, describe:

4. Smoking & Sanitation

- a. Are there designated outdoor smoking areas? [X] No [] Yes If yes, describe:
b. Number of Garbage Cans: Inside: 1 Locations: Front Door
Outside: 1 Locations: parking lot
c. Is a crowd control barrier used? [X] No [] Yes If yes, describe:
d. How many restrooms are on the premises? 1
e. Name of solid waste contractor: [] Advanced Disposal [X] Waste Management [] Other:

5. Security

a. Are there onsite parking spaces? No Yes If yes, how many? _____ and describe the parking security plan: _____

b. Is there a loading zone? No Yes If yes, describe the loading area security plan: _____

c. Will you have security personnel on premise? No Yes If yes, how many? _____ and answer the following:

What are their responsibilities? _____

Is security equipment used? No Yes If yes, describe _____

List their licensing, certification, or training credentials _____

d. Will there be security cameras? No Yes If yes, how many? 6 and list locations: Storage room, Front Door inside/outside Backdoor Inside/outside, Behind Counter

e. Will searches/identification checks be done upon entry? No Yes If yes, describe ID Check

6. Percentage of Sales (must total 100%)

Alcohol <u>20</u> %	Food <u>60</u> %	Secondhand Merchandise <u>0</u> %	Precious Metals & Gems _____ %
Entertainment _____ %	Cigarettes <u>20</u> %	Personal Services (such as tattoo, body piercing, salon, tailor, tanning, etc.) _____ %	Other _____ %
Pawnbroker Activity _____ %	Salvaged Materials _____ % (such as scrap metal)	Describe: _____	

7. Businesses/Licenses on the Premises (check all that apply):

Type 1

- Full Service Restaurant Cafe/Coffee Shop Deli or Fast Food Restaurant Private/Fraternal/Veterans Club
 Night Club Tavern Cocktail Lounge Teen Club
 Banquet Hall Sports Facility Bowling Alley
 Hotel/Motel : Number of Floors: _____ Rooming House: Number of Floors: _____
 Number of Rooms: _____ Number of Rooms: _____

Type 2

- Liquor Store Corner Store Supermarket Convenience Store
 Gas Station Amusement/Phonograph Distributor Recycling, Salvage or Towing
 Used Car Dealer Personal Service Establishment
 (such as tattoo business, hair salon, tailor, etc.) Recording Studio

What other licenses/permits will you hold at this location? (check all that apply)

- Occupancy Permit Cigarette & Tobacco Gas Station Extended Hours Class "B" Tavern Weights & Measures
 Secondhand Dealer Precious Metal & Gem Other: _____

8. Legal Capacity (only if a Type 1 premises in #7 above)

Capacity _____ (Call the Milwaukee Development Center at 414-286-8211 if you have questions.)

9. Premises Description

a. Identify all area(s) of the premises that will be used in operating this business (include areas used only for storage):

1st Floor 2nd Floor Basement Storage Patio Beer Garden Sidewalk Café Deck Rooftop

Other: Describe: _____

b. Describe Location: Major Thoroughfare Secondary Street Other: 35th Street, # 2

c. Nearest Major Cross Street: _____

d. Describe Building: Free Standing Building Strip Mall Other: _____

e. Describe Premises Structure: Single Story Multi-Story - # of Stories _____ Other: _____

f. Describe Surrounding Area: Commercial Residential Industrial Other: _____

g. Building Owner Name: A C Ventures Inc LLC Phone Number: 708-997-0202

Building Owner Address: 1955 W Capitol Dr Milwaukee WI 53206

10. Hours of Operation & Customers

Will customers be entering the premises? No Yes

Day of the Week	Proposed Hours of Operation:		Estimated Number of Customers expected each day	Potential Age Range of Customers	Class B Tavern Applicant Only: Age Restriction (If none, write 'None')
	Open Time (include a.m. or p.m.)	Close Time (include a.m. or p.m.)			
Sunday	8am	9pm	30	1-100	None
Monday	8am	9pm	30	1 year-100 year	None
Tuesday	8am	9pm	30	1-100 year	None
Wednesday	8am	9pm	30	1-100 year	None
Thursday	8am	9pm	30	1-100 year	None
Friday	8am	9pm	30	1-100 year	None
Saturday	8am	9pm	30	1-100 year	None

An Extended Hours Establishment License is required for any convenience store, filling station, personal service establishment (such as tattoo, body piercing, salon, tailor, tanning, etc.), recording studio or restaurant which is open between the hours of 12:00 a.m. and 5:00 a.m.

Alcohol Establishments Permitted Hours of Operation: Class A: 8:00 am to 9:00 pm Sunday thru Saturday
Class B: 6:00 am to 2:00 am Sunday thru Thursday, 6:00 am to 2:30 am Friday & Saturday

Entertainment Outdoor Closing Hours: 10:00pm Sunday-Thursday; 12:00am Friday & Saturday; unless a different time, either earlier or later, is established by the Common Council in its approval of the licensee's plan of operation.

11. Signature(s)

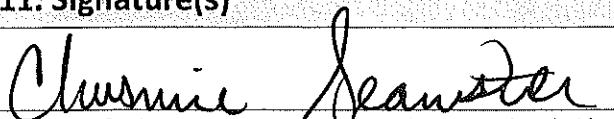

Signature of Sole Proprietor, Partner, or 20% or more Shareholder
(If there are no 20% or more shareholders,
Corporate Officer-print name/title and sign)

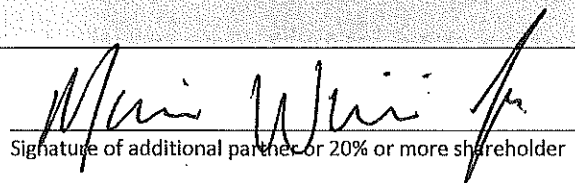

Signature of additional partner or 20% or more shareholder

See Application Information for a complete list of all required application forms.



**ALCOHOL BEVERAGE & PUBLIC ENTERTAINMENT PREMISES
SUPPLEMENTAL APPLICATION**

Office of the City Clerk License Division
200 E. Wells St. Room 105, Milwaukee, WI 53202
(414) 286-2238 e-mail address: license@milwaukee.gov www.milwaukee.gov/license

Legal Entity Name: All In One Convenience store LLC

Premise Address: 3057 N 35th St. Suite B Milwaukee WI 53210

Proximity of Premises to Church, School, Daycare Center or Hospital

Is the building within 300 feet of any church, school, daycare center or hospital? No Yes

"Service Bar Only" Designation

If applying for Class B or C license, are you applying for "Service Bar Only"? No Yes
Service Bar Only means customers cannot sit at the bar. Alcohol is served to employees who serve patrons seated at tables. No stools, chairs or other articles of furniture shall be placed at the service bar for patrons to sit upon.

Business Information

- a) Are you taking out this application for anyone that may not be eligible for a license? No Yes
If yes, list their name and address: N/A
- b) Will the agent, a partner or the individual licensee be conducting the day-to-day operations of the business? No Yes
If no, list the name and address of the person(s) who will: _____

Class B Applicants: If the agent, a partner or the individual licensee will not be conducting the day-to-day operations of the business, the person(s) listed above must obtain a Class B Managers license.

- c) Does anyone else have money invested or any other interest in this business? No Yes
If yes, explain: Maurice William Jr
- d) Have you made an agreement with anyone to repay any loan or any other payments based upon income from the business?
 No Yes If yes, list name and address: _____

Property Information (New & Transfer Applicants Only)

- a) Do you own or lease the building? Own Lease
- b) Who owns the fixtures (for example, coolers, etc.)? Chasmin Seamsler/Maurice William Jr
- c) Are you purchasing the stock and/or fixtures? No Yes If yes, amount paid \$ 3,000
- d) Total amount paid for business \$5000 plus
- e) Total amount paid for goodwill of the business \$ 0

Goodwill comprises the reputation and customer relationships of an existing business. If the price you pay for the business exceeds the fair market value of all of the rest of the assets of the business, the excess may be considered goodwill.

- f) Have you made arrangements with the seller for payment of personal property taxes? No Yes

Lease Information (New & Transfer Applicants who are leasing the premises only)

- a) Date lease begins 12.01.21 Ends 12.31.22
- b) Monthly rental \$ 1,700
- c) Do you have an option to renew the lease? No Yes
- d) Does your lease allow for assignment to another party without the consent of the owner? No Yes
- e) For what length of time have you been guaranteed occupancy (number of years)? 1 plus

Lease Information (Continued)

- f) In addition to paying the monthly rental, will you have to pay anything additional to the owner of the building to guarantee performance of the lease? No Yes If yes, explain _____
- g) Does the present owner or occupancy object to the granting of your license? No Yes
If yes, explain _____

Change of Agent Applicants Only

Have there been any changes to the floor plan since the last application was submitted? No Yes
If no, a new floor plan is not required. If yes, submit a new floor plan and explain the change(s):

Signature

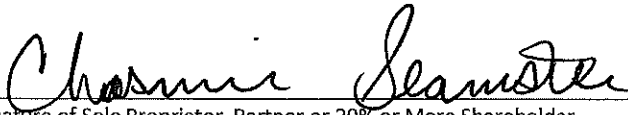

Signature of Sole Proprietor, Partner or 20% or More Shareholder
(If no 20% or more Shareholder, Corporate Officer - print name/title and sign)

Note: All information contained in this application is subject to approval by the Common Council.
Deviating from approved plan of operation will subject licensee to citations, and/or suspension or non-renewal of the license.
Contact the License Division for information on how to request changes.

New and transfer of premises applicants must submit the following:

- Detailed floor plan
- If a restaurant, copy of the menu



FOOD DEALER LICENSE PLAN OF OPERATION

ccl-foodplan 2/28/19

OFFICE OF THE CITY CLERK, LICENSE DIVISION
CITY HALL, 200 E. WELLS ST, ROOM 105, MILWAUKEE, WI 53202
(414) 286-2238 • license@milwaukee.gov • www.milwaukee.gov/license

Legal Entity Name: ALL In One Convenience Store LLC
Premises Address: 3057 N 35th St Suite B Milwaukee WI 53210

SECTION 1 TYPE OF BUSINESS

What will be the majority of your food sales? (check one)

Restaurant Items (meals):
MEALS include, but are not limited to, chicken, ribs, sandwiches, roasted corn, baked potatoes, hot dogs, brats, tacos, nachos w/ cheese and meat, French fries, cooked or deep fried vegetables/fruit, cooked cheese curds, corn dogs, egg rolls, salads.

Retail Items (snacks and beverages):
RETAIL items include, but are not limited to, ice cream/soft serve, lemonade, snow cones, coffee, espresso, cappuccino, tea, fruit juice, smoothies, candy, dispensed soda, fruit cups, bakery, cookies, kettle corn, cotton candy, funnel cakes, fritters, tortilla chips w/ cheese.

Will it be a convenience store? Yes No
A convenience store contains less than 5,000 square feet of retail space and has, as its primary business, the sale of basic food items and in addition, sells household products or is a filling station that sells basic food items and household products.

Bed & Breakfast
 Micro Market

All Applicants: Submit a menu or a list of food items that will be sold.

Will any wholesale business be done? No Yes If yes, what percentage of food sales will be wholesale?

Less than 25%

25% or More AND:
 Restaurant items (meals) will be sold – Complete this application and also contact DATCP.
 NO restaurant items (meals) will be sold - Do NOT complete this application. Contact DATCP only.

SECTION 2 FOOD PROCESSING

Will any food processing be done? No Yes

Processing is defined as assembling, grinding, cutting, mixing, baking, coating, stuffing, packing, bottling, grilling, canning, extracting, fermenting, distilling, pickling, freezing, drying, smoking, or packaging.

SECTION 3 FOOD REQUIRING TEMPERATURE CONTROL

Will any food that requires temperature control be sold? No Yes
(includes dairy products such as milk, cheese, and ice cream, fish, shellfish, meat, poultry)

If yes, list the types of food items: Cheese, milk, Lunch meat,

SECTION 4 DETAILS OF OPERATION

Will you have seating on site for dining? No Yes

Will you be doing any catering? No Yes

Will you be doing any delivery? No Yes

Will you have outdoor activities? No Yes - Check all that apply: Bar Cooking/Grilling Dining

Will you have a drive thru window? No Yes - Are hours different from inside? No Yes
 If Yes, provide drive thru hours: _____

Will scales or barcode scanners be used? No Yes - You must also apply for a Weights & Measures License.

SECTION 5 ADDITIONAL SITES

Where will food be prepared and/or sold?

At a single site At multiple sites: How many? _ _ _ (for example, a hotel with several dining rooms or bars)

If multiple sites, attach a Food Dealer Additional Site Addendum (ccl-foodadd) for each additional site.

SECTION 6 CONSTRUCTION OR CHANGES

Are you planning any construction, remodeling or equipment changes?

No If No, SKIP to Section 8

Yes If Yes, check all that apply: New construction of a building Renovation or remodeling
 Construction changes to existing building Equipment changes only

Provide a brief description of the changes: _____

Start date: _____

Name, Address & Phone Number of Architect: _____

Name, Address & Phone Number of Contractor: _____

SECTION 7 ALCOHOL BEVERAGES

Are you applying for an alcohol beverage license?

No If No, SKIP to Section 8

Yes If YES, if your food license is approved prior to the alcohol license, when do you want the food license issued?
 Immediately At the same time as the alcohol license

SECTION 8 ACKNOWLEDGEMENTS & SIGNATURE

You must initial each item confirming your understanding:

CS I understand the Health Department must conduct an inspection and advise the License Division of their approval before the license may be issued.

CS I understand I must obtain an occupancy permit from the Department of Neighborhood Services and an inspection may be required. Neighborhood Services must advise the License Division of their approval before the license may be issued.

CS I understand the district alderperson will review and either support or object to my application. If he/she objects, I may appeal and be scheduled to appear before the Licenses Committee. The Licenses Committee will then make a recommendation to the Common Council. The Common Council must grant the license before it may be issued.

CS I understand proof of payment for all license fees must be on file in the License Division before the license may be issued and the license must be issued and posted in my establishment prior to opening for business.

CS I will not operate my food business until the license has been issued and posted in the establishment.

Signature of Sole Proprietor, Partner, or 20% Shareholder: Cherange Seaton

Signature of Additional Partner: Mari White

38' 11" H

Callular stand

Parking lot

Beauty supply
Dumpster

/// Parking lot

Total Square

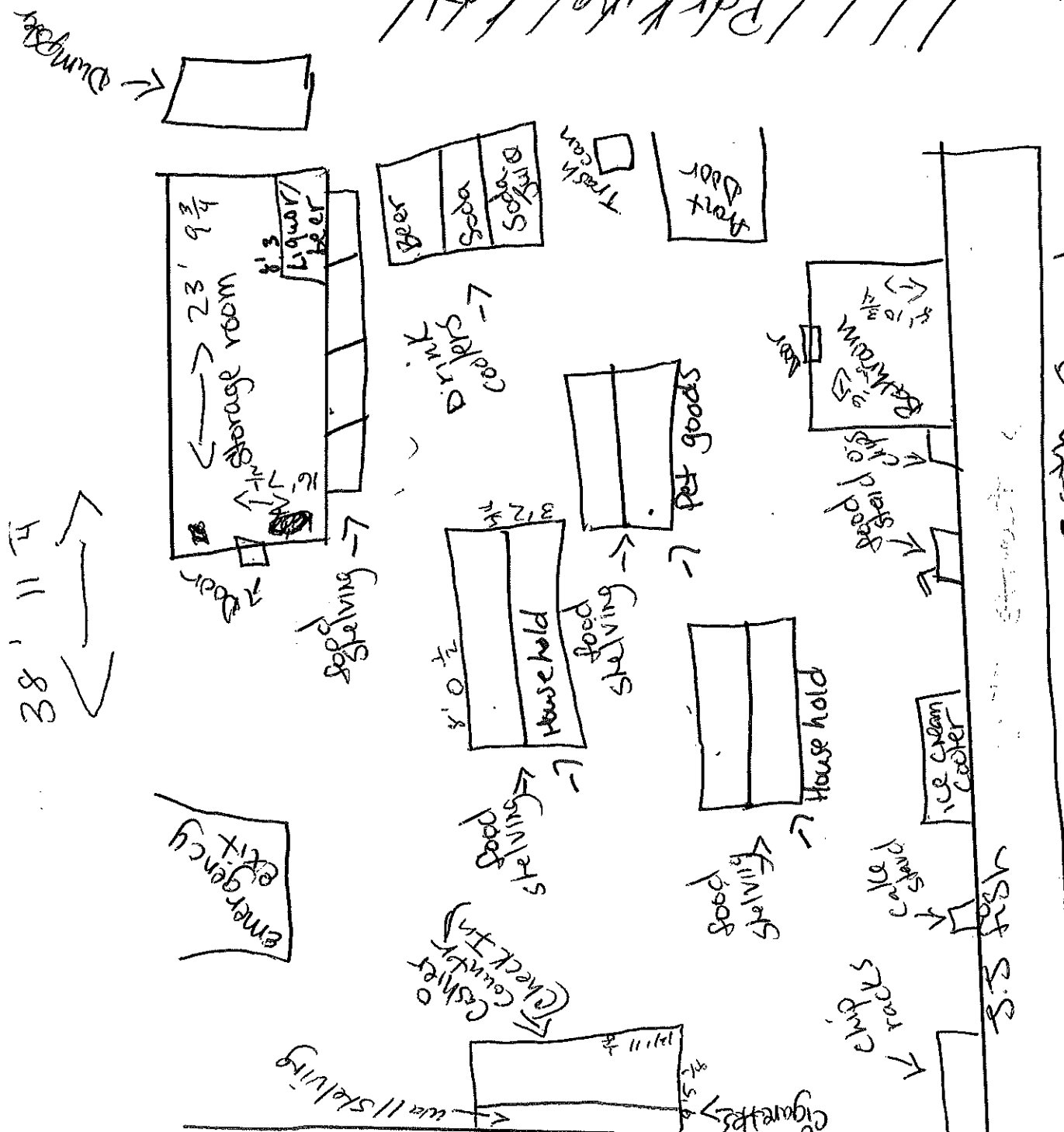

35th Street

All In One
 All In One Convenience Store LLC (All In One)
 2057 N 35th suite B Milwaukee WI 53216
 03.24.2022

N 8 1/2

59' 8 3/4

Shelving
Seamster