

DATE: 6/8/2015 CUSTOMER: Becky Ilger ADDRESS: 1300 E Brady St, Milwaukee, WI 53202 MUNICIPALITY: City of Madison REP: Dan Yoder FILE: La Maza/Approvals/ La Maza\_ Exterior Signage

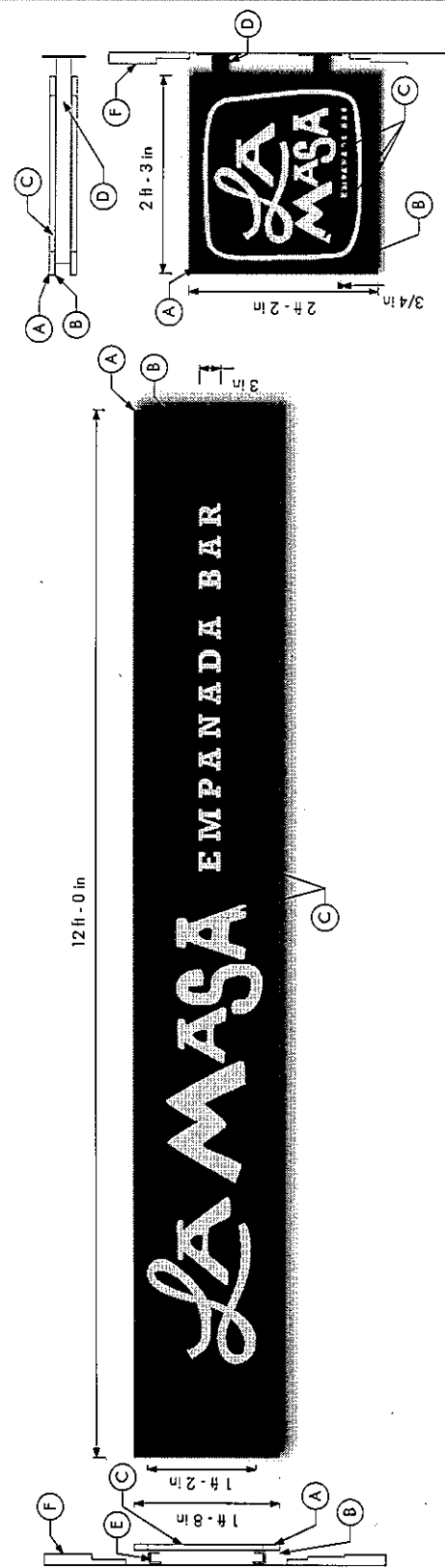

**KEY NOTES:**  
 A-3/4"x3/4" Aluminum frame. Exposed stitch welded to 1/8" aluminum sign face. 11G weld  
 B-1/8" aluminum sign face  
 C-3/4" laser cut acrylic letters. Flush mounted to sign face using 1/8" pipe  
 D-2"x2"x1/8" square aluminum tube frame with 6"x2"x1/4" mounting plates. 11G weld  
 E-1 1/2"x1 1/2"x1/8" Aluminum angle dual moment style stringers  
 F- Wall section

**FINISHES:**  
 ■ Modern Motion Rust Patina  
 □ Matthews Stahl - In Match Logo Color

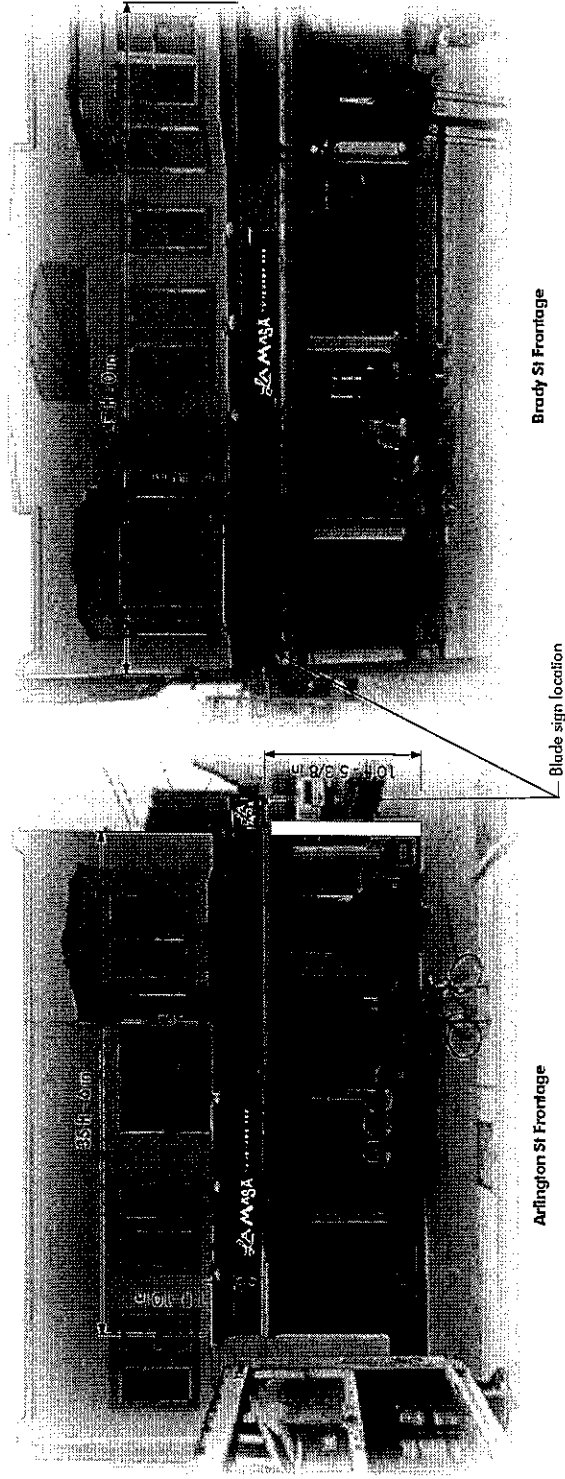

**CUSTOMER APPROVAL:** \_\_\_\_\_ **DATE:** \_\_\_\_\_ **LANDLORD APPROVAL:** \_\_\_\_\_ **DATE:** \_\_\_\_\_

By signing this approval you are hereby authorizing Sign Art Studio LLC to proceed with the work as described. Any deviation from these specifications will become the customer's financial responsibility.  
 © The above artwork and/or conceptual design, less customer, provided artwork or plans, is property of Sign Art Studio and may not be reproduced without written consent.



# CERTIFICATE OF APPROPRIATENESS APPLICATION FORM

Incomplete applications will not be processed for Commission review.

Please print legibly.

1. HISTORIC NAME OF PROPERTY OR HISTORIC DISTRICT: (if known)

Brady St. Historical

ADDRESS OF PROPERTY:

1300 E. Brady St.

2. NAME AND ADDRESS OF OWNER:

Name(s): Julilly Kohler

Address:

City: State: ZIP:

Email: julillywkt@me.com

Telephone number (area code & number) Daytime: Evening:

3. APPLICANT, AGENT OR CONTRACTOR: (if different from owner)

Name(s): Becky Berger

Address: 1270 Orchard Ln.

City: Elm Grove State: WI ZIP Code: 53122

Email: bberger@yomamagoodness.com

Telephone number (area code & number) Daytime: 414-651-6368 Evening:

4. ATTACHMENTS: (Because projects can vary in size and scope, please call the HPC Office at 414-286-5712 for submittal requirements)

A. REQUIRED FOR MAJOR PROJECTS:

Photographs of affected areas & all sides of the building (annotated photos recommended)

Sketches and Elevation Drawings (1 full size and 1 reduced to 11" x 17" or 8 1/2" x 11")  
A digital copy of the photos and drawings is also requested.

Material and Design Specifications (see next page)

B. NEW CONSTRUCTION ALSO REQUIRES:

Floor Plans (1 full size and 1 reduced to a maximum of 11" x 17")

Site Plan showing location of project and adjoining structures and fences

**PLEASE NOTE: YOUR APPLICATION CANNOT BE PROCESSED UNLESS BOTH PAGES OF THIS FORM ARE PROPERLY COMPLETED AND SIGNED.**

5. DESCRIPTION OF PROJECT:

Tell us what you want to do. Describe all proposed work including materials, design, and dimensions. Additional pages may be attached.

Signage for LaMasa to include 2 signs to be placed in sign zone as well as corner projecting sign, metal background w/ raised letters

6. SIGNATURE OF APPLICANT:

Becky Berger  
Signature

Becky Berger  
Please print or type name

6/3/15  
Date

This form and all supporting documentation **MUST** arrive by 12:00 noon on the deadline date established to be considered at the next Historic Preservation Commission Meeting. Any information not provided to staff in advance of the meeting will not be considered by the Commission during their deliberation. Please call if you have any questions and staff will assist you.

Hand Deliver or Mail Form to:  
Historic Preservation Commission  
City Clerk's Office  
200 E. Wells St. Room B-4  
Milwaukee, WI 53202

PHONE: (414) 286-5722

FAX: (414) 286-3004

[www.milwaukee.gov/hpc](http://www.milwaukee.gov/hpc)

