

# SADEK GARAGE

2237 N. LAKE DRIVE  
MILWAUKEE, WI, 53202

NOT FOR CONSTRUCTION

HPC SUBMISSION

1

## DRAWING LIST

- T1.0 TITLE SHEET
- T1.1 EXISTING RESIDENCE EXTERIOR IMAGES
- A1.0 EXISTING SURVEY
- A1.1 SITE PLAN
- A2.1 1ST FLOOR & ROOF PLANS
- A4.0 EXTERIOR ELEVATIONS
- A4.1 GARAGE ELEVATION & BUILDING ENVELOPE

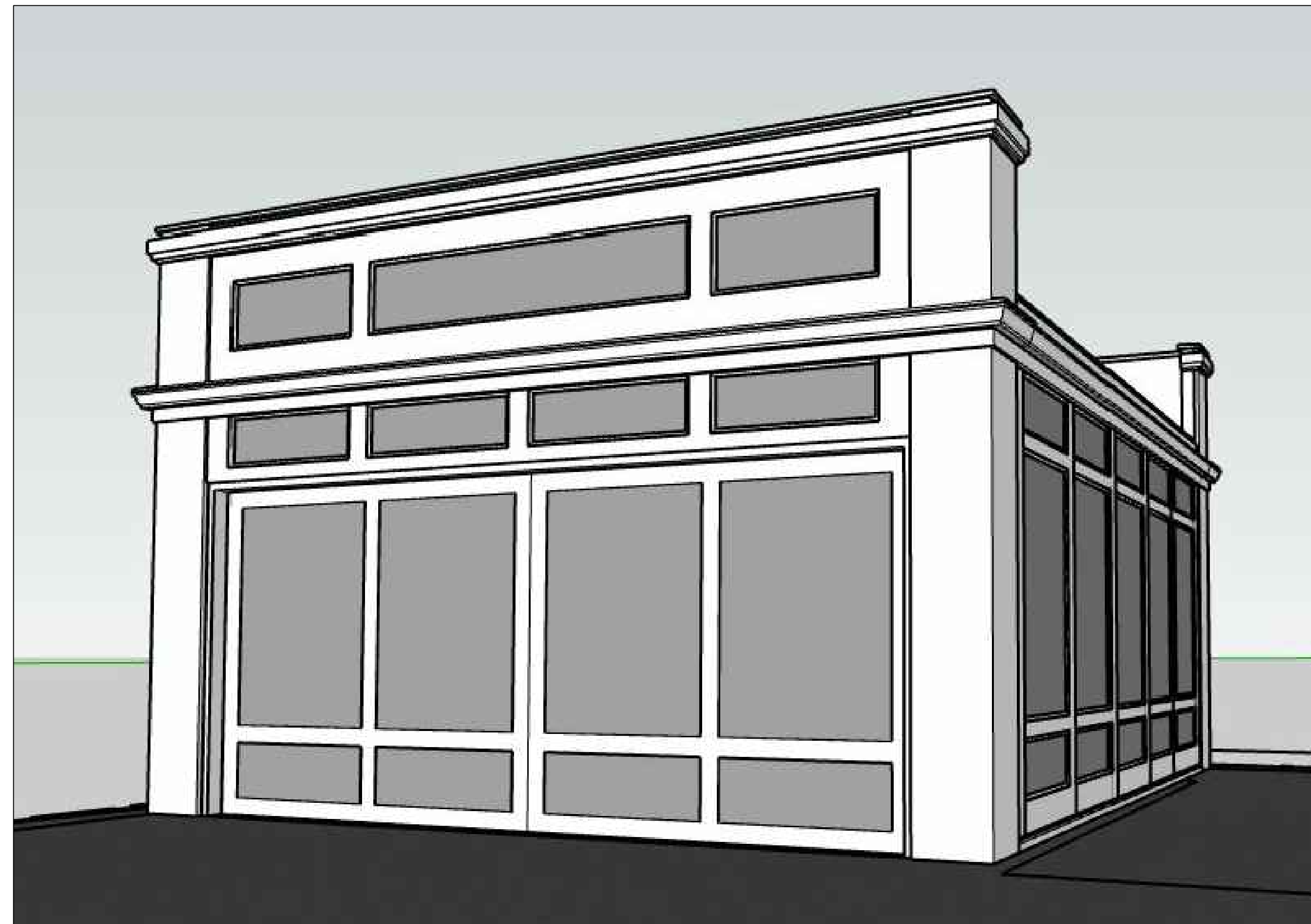

BEN & DORA SADEK  
2237 N. LAKE DRIVE  
MILWAUKEE, WI, 53202

W156 N11238 PILGRIM RD  
GERMANTOWN, WI 53022

PHONE: (262) 437-2100

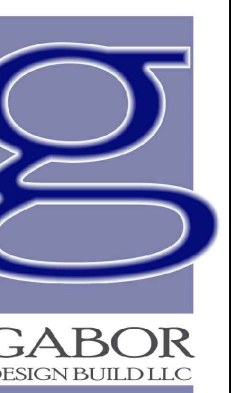

DRAWN BY: JP  
DATE: 12-09-20

# HISTORIC PRESERVATION COMMISSION SUBMISSION

12-09-20

T1.0



1 EXISTING SOUTHEAST ELEVATION



2 EXISTING NORTHEAST ELEVATION



3 EXISTING SOUTHWEST ELEVATION



4 EXISTING NORTHWEST ELEVATION 1



5 EXISTING NORTHWEST ELEVATION 2

NOT FOR CONSTRUCTION

HFC SUBMISSION	
1	

BEN & DORA SADEK  
 2237 N. LAKE DRIVE  
 MILWAUKEE, WI, 53202

W156 N11238 PILGRIM RD  
 GERMANTOWN, WI 53022  
 PHONE: (262) 437-2100



DRAWN BY: JP  
 DATE: 12-09-20

T1.1

NOT FOR CONSTRUCTION

1	HFC SUBMISSION
---	----------------

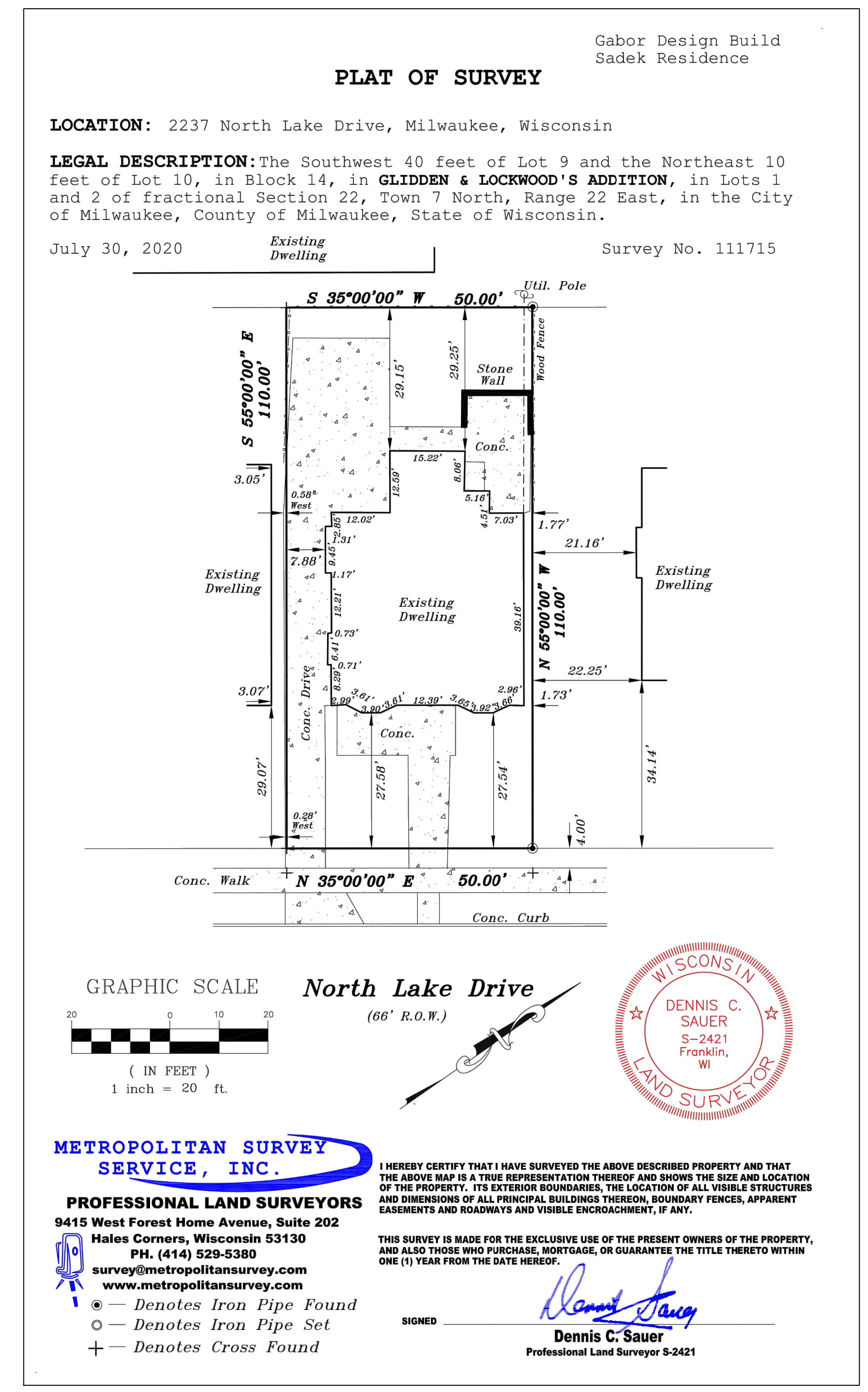

**BEN & DORA SADEK**  
2237 N. LAKE DRIVE  
MILWAUKEE, WI, 53202

W156 N11238 PILGRIM RD  
GERMANTOWN, WI 53022  
PHONE: (262) 437-2100



DRAWN BY: JP  
DATE: 12-09-20

A1.0

1 SITE SURVEY  
1" = 20'-0"

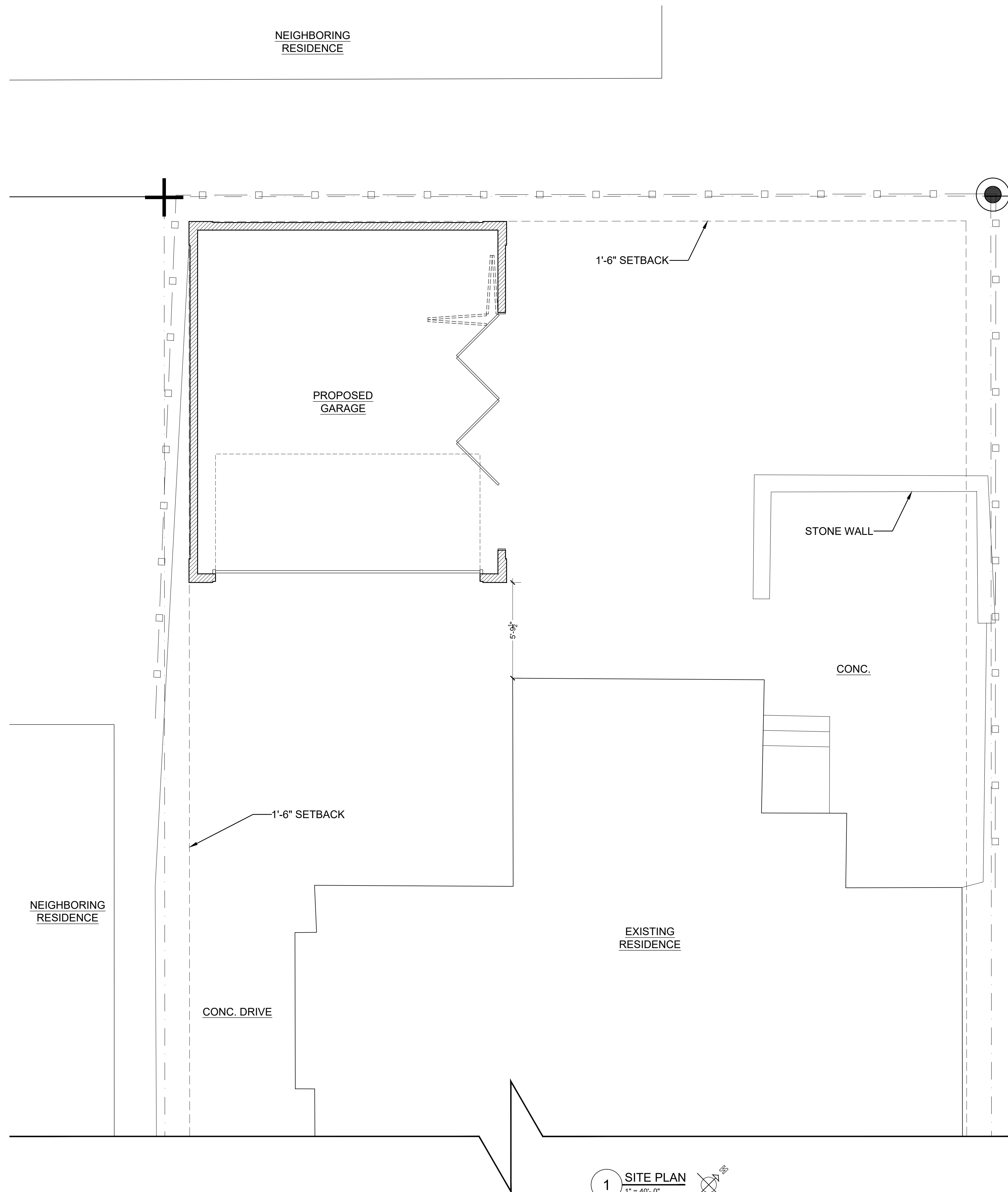

NOT FOR CONSTRUCTION

HPC SUBMISSION
1

BEN & DORA SADEK  
 2237 N. LAKE DRIVE  
 MILWAUKEE, WI, 53202

W156 N11238 PILGRIM RD  
 GERMANTOWN, WI 53022  
 PHONE: (262) 437-2100



DRAWN BY: JP  
 DATE: 12-09-20

A1.1

1 SITE PLAN  
 1" = 40'-0"

NOT FOR CONSTRUCTION

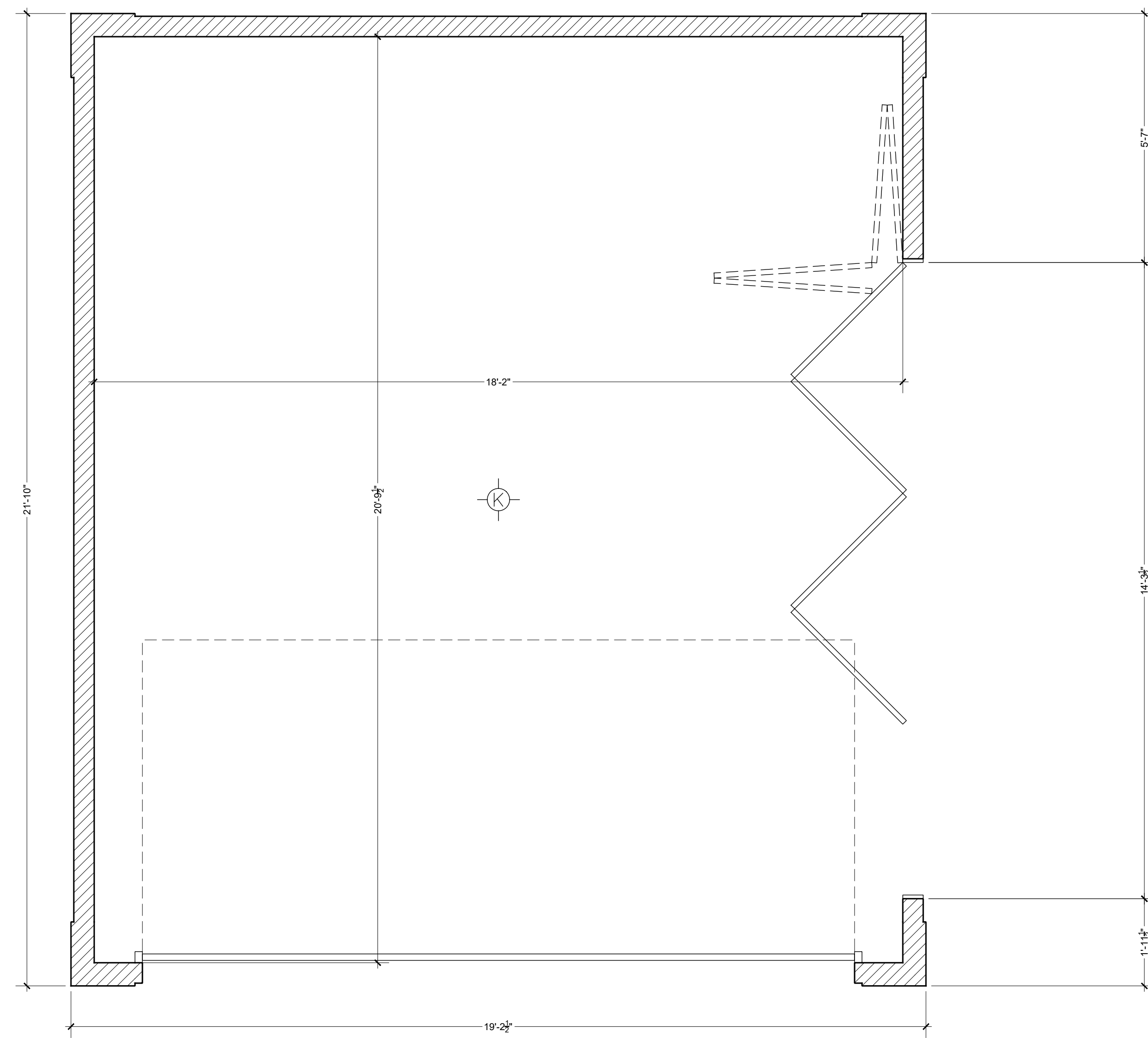

**1** PROPOSED FIRST FLOOR PLAN  
1/2" = 1'-0"

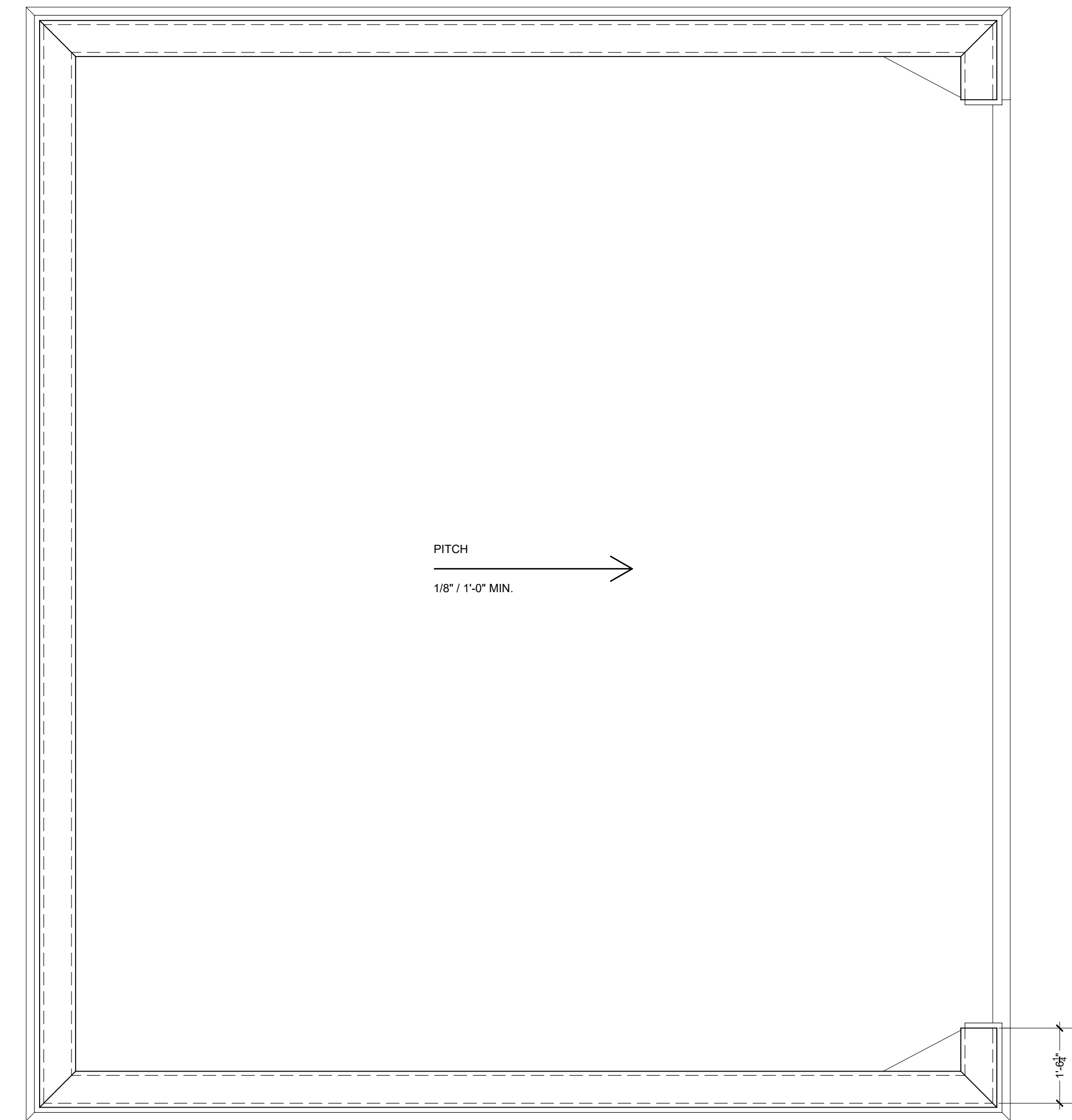
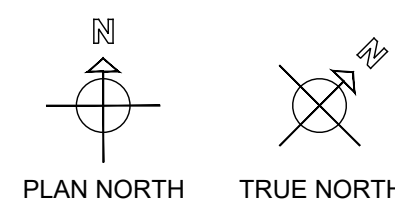

**2** PROPOSED ROOF PLAN  
1/2" = 1'-0"

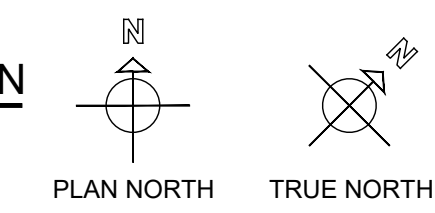

1	HFC SUBMISSION

**BEN & DORA SADEK**  
2237 N. LAKE DRIVE  
MILWAUKEE, WI, 53202

W156 N11238 PILGRIM RD  
GERMANTOWN, WI 53022  
PHONE: (262) 437-2100



DRAWN BY: JP  
DATE: 12-09-20

A2.1

NOT FOR CONSTRUCTION

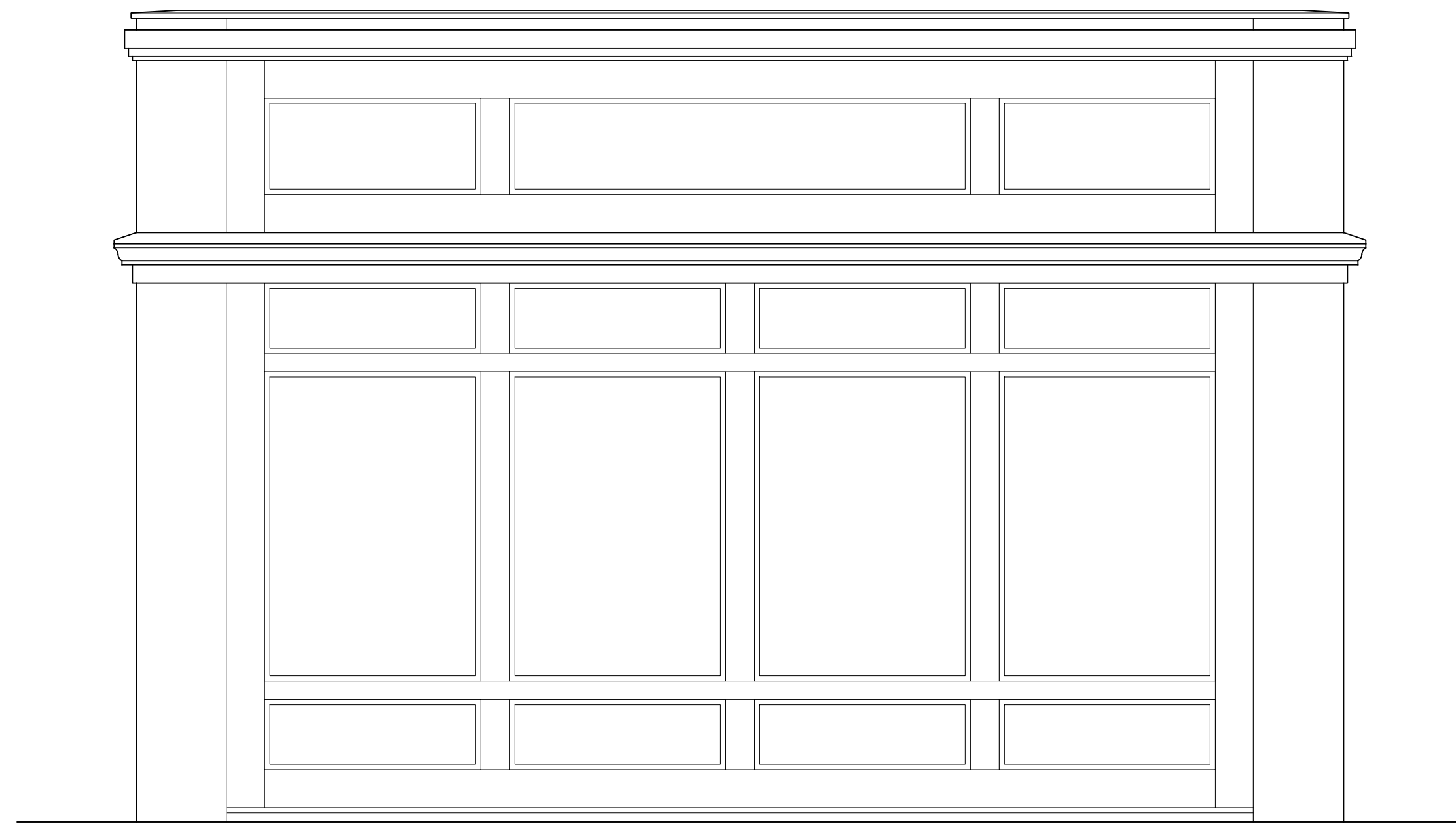

1 NORTH ELEVATION (REAR)  
1/2" = 1'-0"

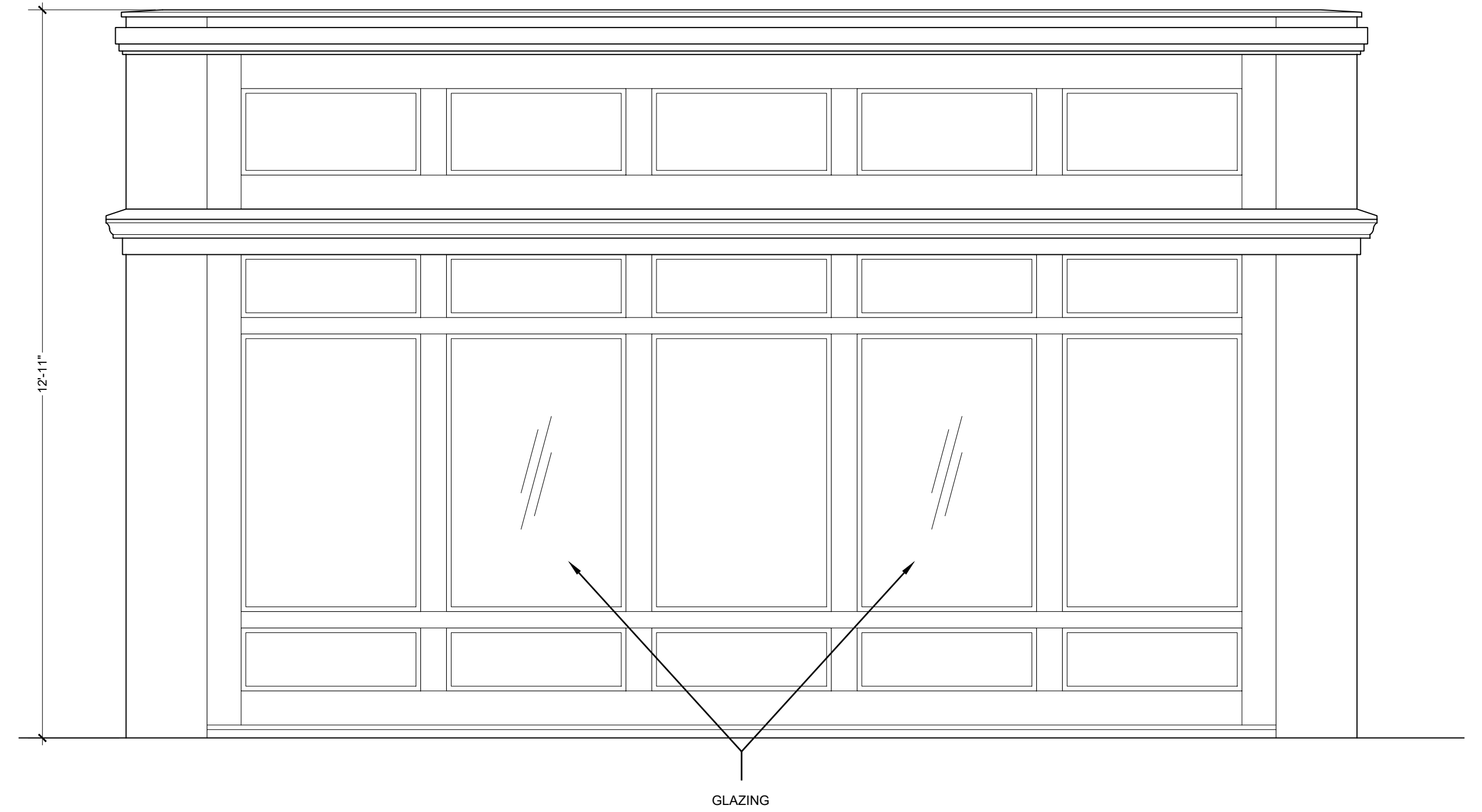

2 WEST ELEVATION  
1/2" = 1'-0"



3 SOUTH ELEVATION (FRONT)  
1/2" = 1'-0"

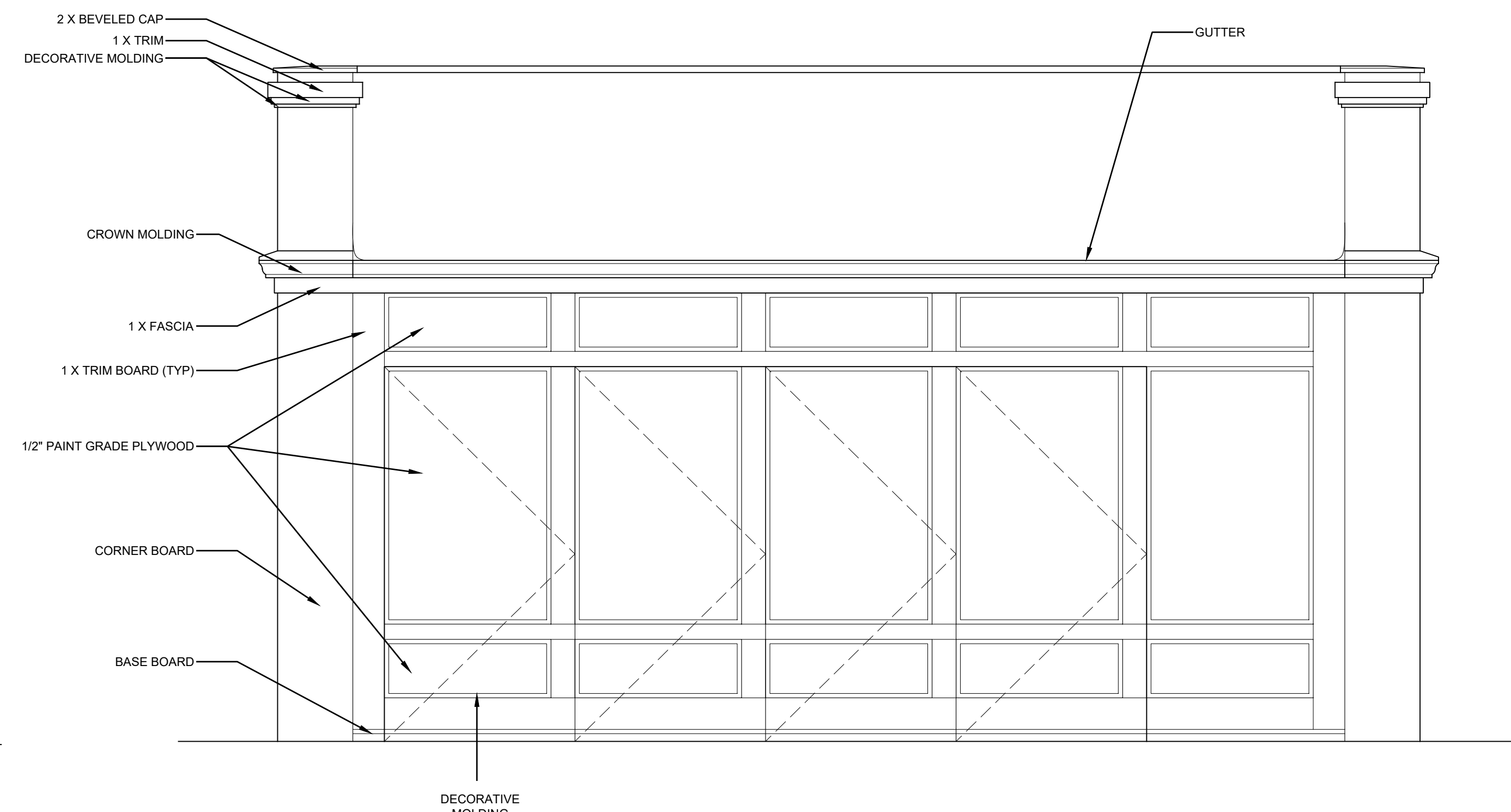

4 EAST ELEVATION  
1/2" = 1'-0"

HFC SUBMISSION
1

BEN & DORA SADEK  
2237 N. LAKE DRIVE  
MILWAUKEE, WI, 53202

W156 N11238 PILGRIM RD  
GERMANTOWN, WI 53022  
PHONE: (262) 437-2100



DRAWN BY: JP  
DATE: 12-09-20

A4.0

NOT FOR CONSTRUCTION

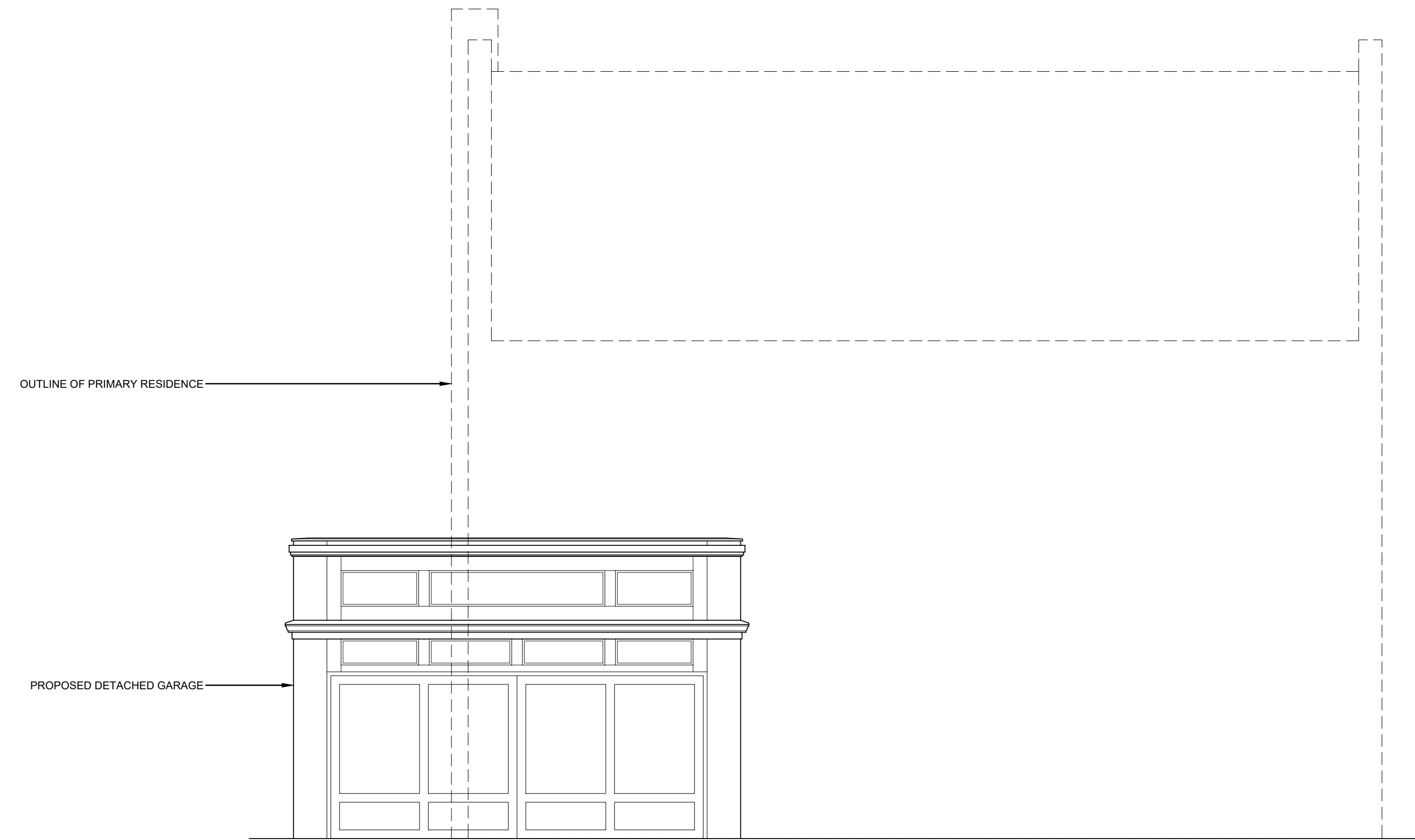

1 PROPOSED SOUTH ELEVATION & BUILDING ENVELOPE  
1/4" = 1'-0"

HFC SUBMISSION	
1	

BEN & DORA SADEK  
2237 N. LAKE DRIVE  
MILWAUKEE, WI, 53202

W156 N11238 PILGRIM RD  
GERMANTOWN, WI 53022  
PHONE: (262) 437-2100



DRAWN BY: JP  
DATE: 12-09-20

A4.1