

**ABBREVIATIONS**

AFF	Above Finished Floor	FC	Fire Code	MFR	Manufacturer	SECT	Section	WIN	Window
ALIM	Aluminum	FD	Floor Drain	MIN	Minimum	SHT	Sheet	W/O	Without
ARCH	Architect	FDN	Foundation	MISC	Miscellaneous	SHTG	Sheeting	WP	Weatherproof
		FG	Fiberglass	NIC	Not In Contract	SIM	Similar	WFF	Welded Wire Fabric
BLDG	Building	FIN	Finished	NO	Number	SPEC	Specified		
BLKS	Blocking	FLR	Floor	NONCOM	Noncombustible	STD	Standard		
BRG	Bearing	FT	Foot or Feet	NTS	Not to Scale	STOR	Storage		
		FTG	Footing	O/	On Over	SYP	Southern Yellow Pine		
CLG	Ceiling	GYP	Gypsum	OC	On Center	T	Tread		
CONC	Concrete	HT	Height	OPNS	Opening	T & G	Tongue & Groove		
CONSTR	Construction	HC	Handicap	OPP	Opposite	TEMP	Temporary		
CONT	Continuous	HDR	Header	OH	Overhead	THK	Thick		
CONTR	Contractor	HR	Hour	PLY	Plywood	TRF	Top of Footing		
CTR	Center	HVAC	Heating, Ventilating & Air Conditioning	PROP	Property	TRTD	Treated		
DP	Deep			PT	Point	TV	Television		
DBL	Double	INCL	Including	PVMT	Pavement	TYP	Typical		
DET	Detail	INSUL	Insulation	PWR	Power				
DIA	Diameter	INT	Interior	PSF	Pounds per Square Foot	UL DES	Underwriters Laboratory Designation		
DIM	Dimension			PSL	Parallel Structure Lumber	UNO	Unless Noted Otherwise		
DN	Down	JST	Joint	PLF	Pounds per linear foot				
DR	Door	KD	Kiln Dried	R	Riser	RAD	Radius	VB	Vapor Barrier
DS	Downspout	LT	Light	REF	Refrigerator	REF	Refrigerator	VCT	Vinyl Composite Tile
DWG	Drawing	LAV	Lavatory	REIN	Reinforcing	REQD	Required	VEN	Veneer
		LV	Light	REV	Revision	W	Wide		
EA	Each	LVL	Laminated Veneer Lumber	RM	Room	W/	With		
ELEC	Electrical			RO	Rough Opening	WD	Wood		
ELEV	Elevation	MAX	Maximum						
EP	Electrical Panel	MC	Moisture Content						
EXT	Exterior	MECH	Mechanical						
		MET	Metal						

**SYMBOL LEGEND**

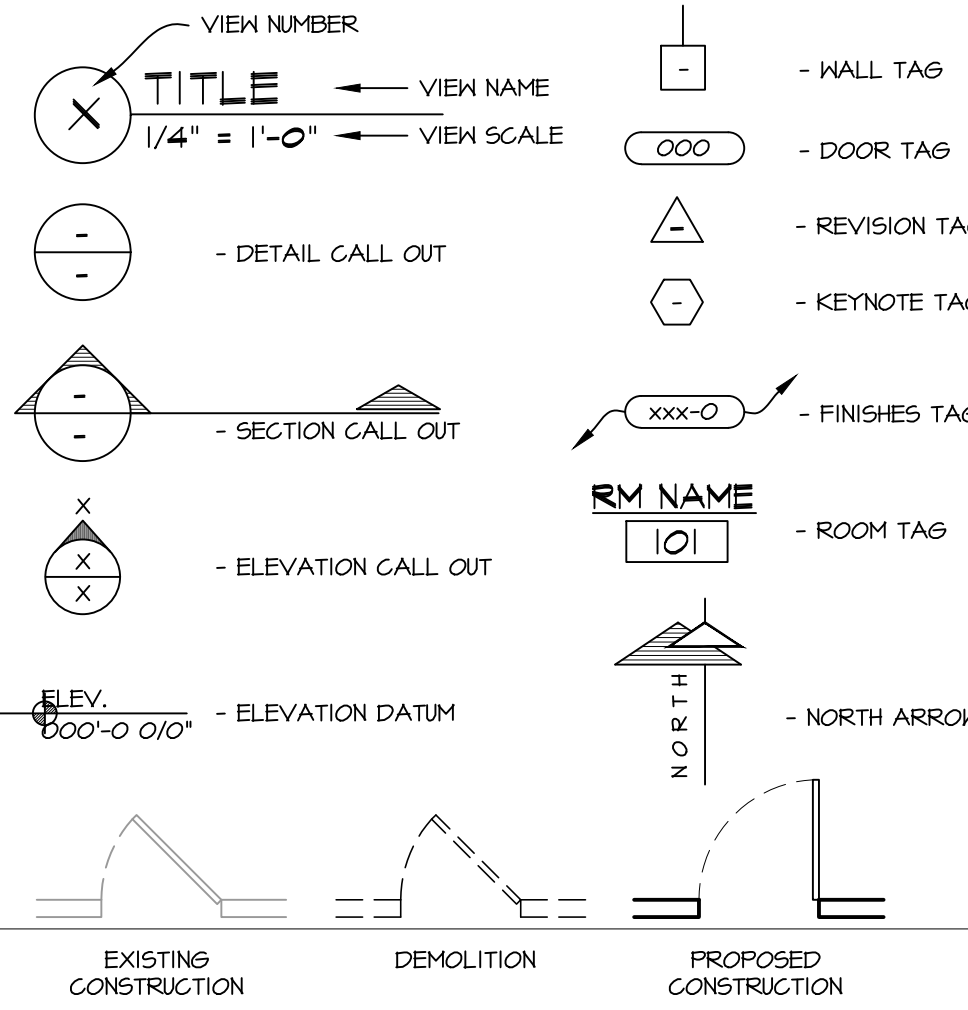

**PLAN NOTES:**

- ALTHOUGH EVERY EFFORT HAS BEEN MADE IN PREPARING THESE PLANS AND CHECKING THEM FOR ACCURACY, THE CONTRACTORS MUST REVIEW ALL DETAILS OF THEIR TRADES AND BE RESPONSIBLE FOR THE SAME.
- DO NOT SCALE DIMENSIONS FROM DRAWINGS. CONSULT THE ARCHITECT WITH ANY QUESTIONS.

**GENERAL NOTES:**

- THE DESIGNER MAINTAINS NO RESPONSIBILITY FOR THE GENERAL CONTRACTOR, SUBCONTRACTORS, OR THOSE WORKING IN SUCH CAPACITIES, FOR THE METHODS USED, OR LACK THEREOF, IN THE EXECUTION OF THE WORK AND SAFETY PROCEDURES AND PRECAUTIONS TAKEN AT THE PROJECT SITE.
- CONTRACTORS SHALL ASSUME FULL RESPONSIBILITY - UNRELIEVED BY REVIEW OF SHOP DRAWINGS NOR BY SUPERVISION OR PERIODIC OBSERVATION OF CONSTRUCTION FOR COMPLIANCE WITH THE CONTRACT DOCUMENTS - FOR DIMENSIONS TO BE CONFIRMED AND CORRELATED ON THE JOB SITE AND BETWEEN INDIVIDUAL DRAWINGS OR SETS OF DRAWINGS; FOR FABRICATION PROCESSES AND CONSTRUCTION TECHNIQUES (INCLUDING EXCAVATION, SHORING AND SCAFFOLDING, BRACING, ERECTION FORM WORK, ETC.); FOR COORDINATION OF THE VARIOUS TRADES; FOR SAFE CONDITIONS ON THE JOB SITE, AND FOR THE PROTECTION OF THE PEOPLE AND PROPERTY AT THE JOB SITE.
- THE INFORMATION CONTAINED ON THE DRAWINGS IS IN ITSELF INCOMPLETE, AND VOID UNLESS USED IN CONJUNCTION WITH ALL THE SPECIFICATIONS, TRADE PRACTICES, OR APPLICABLE STANDARDS, CODES, ETC., INCORPORATED THEREIN BY REFERENCE, OF WHICH THE CONTRACTOR CERTIFIES KNOWLEDGE BY SIGNING THE CONTRACT.
- UNLESS NOTED OTHERWISE, ALL DETAILS, SECTIONS, AND NOTES ON THE DRAWINGS ARE INTENDED TO BE TYPICAL FOR SIMILAR SITUATIONS ELSEWHERE.
- UNLESS OTHERWISE SHOWN OR NOTED, THE GENERAL CONTRACTOR SHALL BE RESPONSIBLE FOR COORDINATING THE LOCATION AND THE PLACEMENT OF ANY INSERTS, HANGARS, PIPE SLEEVES, HOLES OR ANCHOR BOLTS THAT ARE REQUIRED BY THE MECHANICAL OR ELECTRICAL EQUIPMENT.
- THE CONTRACTOR SHALL COMPLY WITH THE LATEST OCCUPATIONAL SAFETY HEALTH ACT REQUIREMENTS.
- ALL STATE OF WISCONSIN LOCAL AND O.S.H.A. SAFETY CODES SHALL BE A PART OF THESE PLANS, AND IT SHALL BE THE RESPONSIBILITY OF THE GENERAL CONTRACTOR TO SEE THAT ALL PARTIES THAT WORK AT OR VISIT THE JOB SITE COMPLY WITH SAME.

**SURVEYING ASSOCIATES, INC.**  
 MEMBER OF WISCONSIN SOCIETY OF LAND SURVEYORS & NATIONAL SOCIETY OF PROFESSIONAL SURVEYORS

2554 N. 100TH STREET  
 P.O. BOX 26596  
 WAUWATOSA, WISCONSIN 53226  
 (414) 257-2212 FAX: (414) 257-2443

sa@wi.rr.com  
 MARC C. PASSARELLI P.L.S.

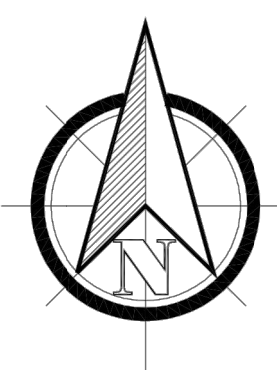

**BENCHMARK FOR ELEVATIONS:**  
 Concrete Monument with Brass Cap  
 Marking the Northeast Corner of the  
 Northeast 1/4 of Section 15-7-22  
 Elevation: 665.95' NGVD 1929 Datum  
 Converted to 85.35' Milwaukee Datum

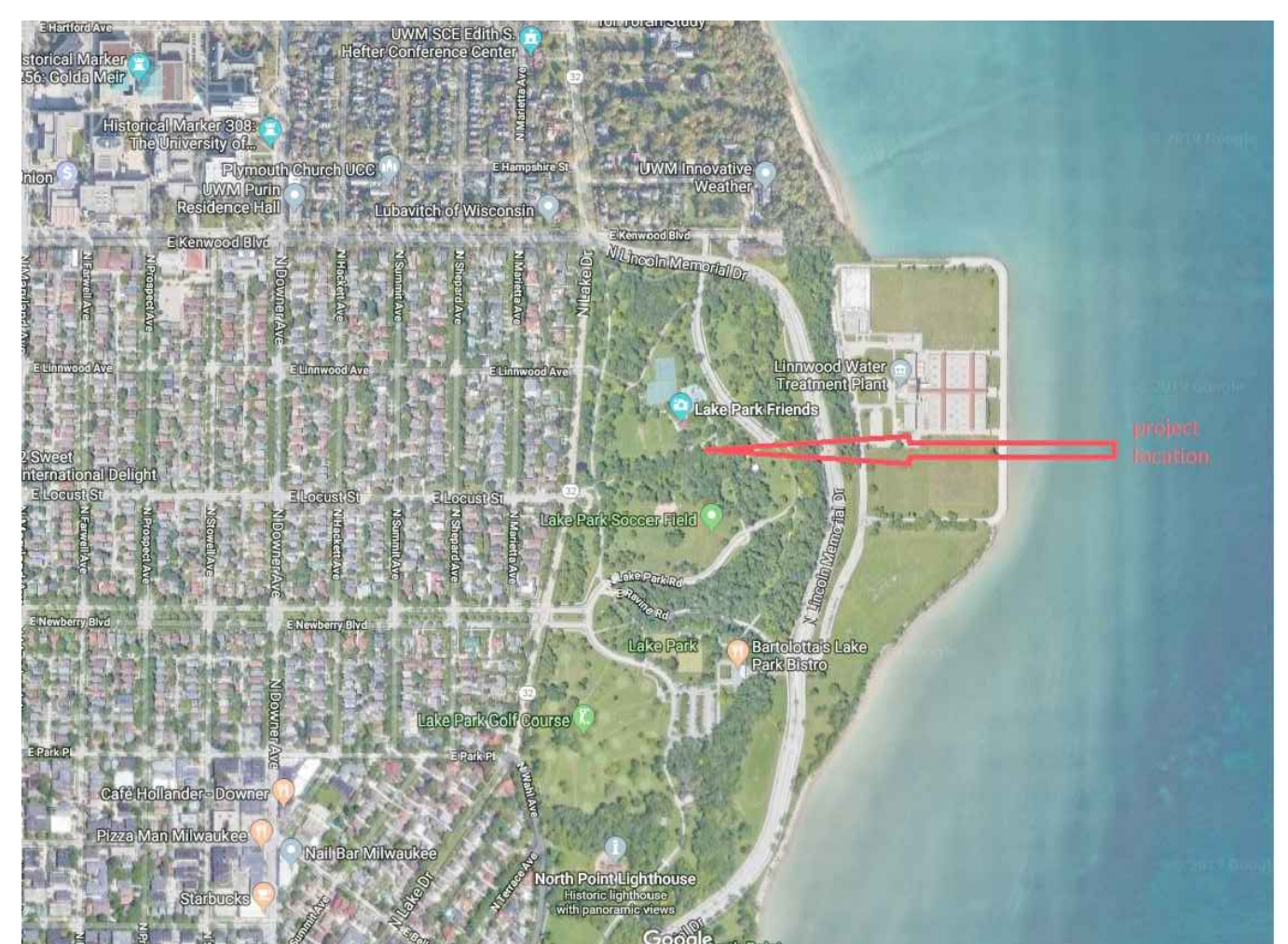
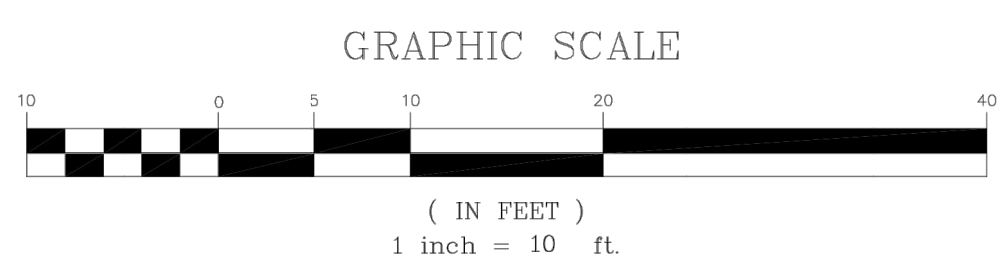
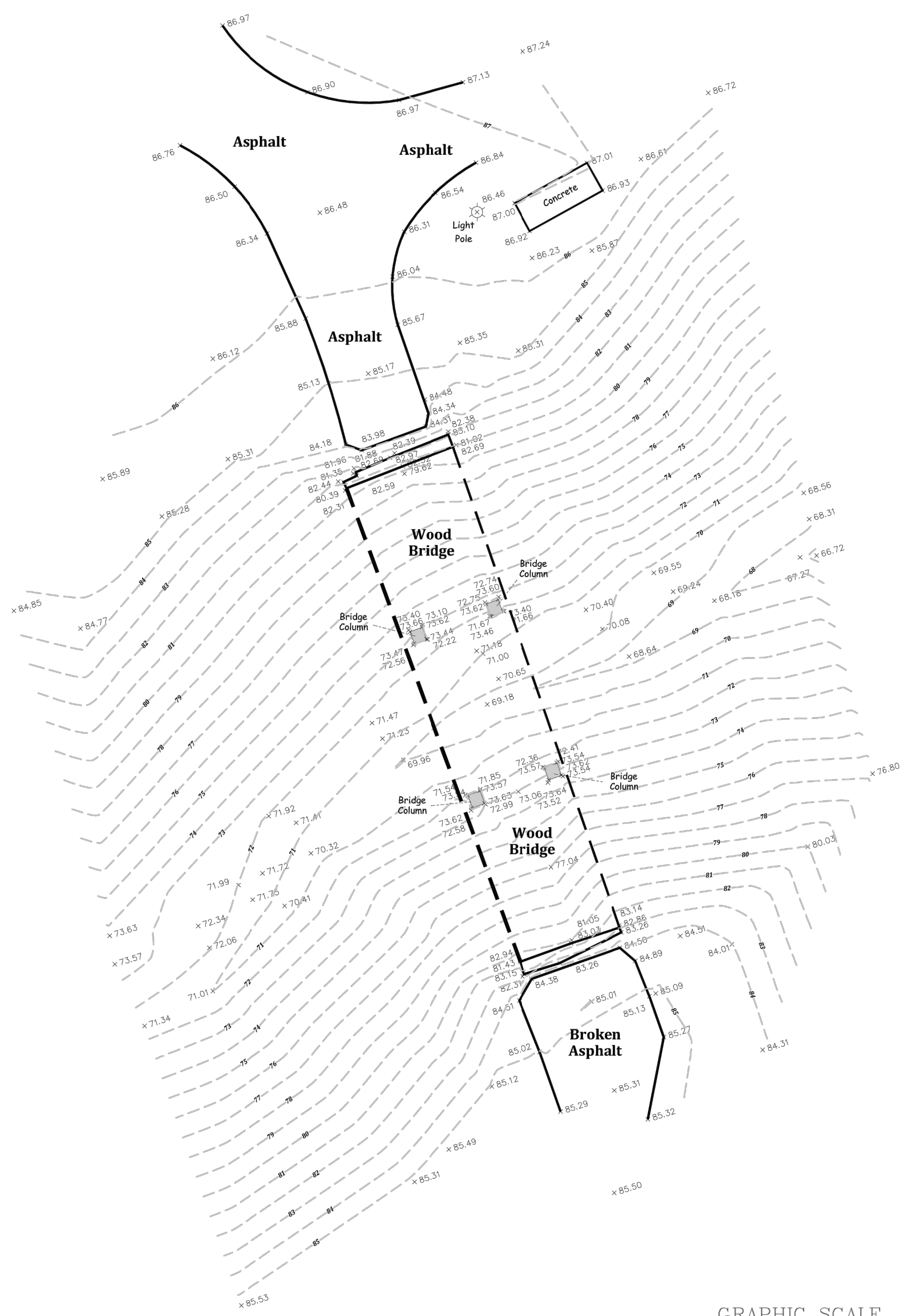

1 LOCATION PLAN  
 N.T.S.



**SHEET INDEX:**

SHEET T-1	EXISTING SURVEY, LOCATIN PLAN, GENERAL NOTES & DETAILS
SHEET A-1	FLOOR & FRAMING PLANS, ELEVATION, & SECTION

WISCONSIN REGISTERED LAND SURVEYOR

NOTE: THIS IS NOT AN ORIGINAL SURVEY UNLESS THIS SEAL IS RED.

Surveyed for: **PATERA, LLC**

"I have surveyed the above described property and the above map is a true representation thereof and shows the size and location of the property, its exterior boundaries, the location and dimensions of all structures thereon, fences, apparent easements and roadways and visible encroachments, if any.

"This survey is made for the exclusive use of the present owners of the property, and also those who purchase, mortgage, or guarantee the title thereto within one (1) year from date hereof; and as to them I warrant the accuracy of said survey map.

07/22/2019 FIELD WORK DATE  
 MWW FIELD WORK BY  
 08/09/2019 DATE DRAFTED  
 MCP DRAFTED BY  
 35558 JOB NUMBER

**PATERA LLC**  
 Excellence in Architecture  
 2601 S. Sunny Slope Rd. • New Berlin, WI 53151  
 262-786-6776 FAX 262-786-7036

**REVISIONS:**

8/21/19	PROGRESS SET
9/14/19	CD'S ISSUED

**LAKE PARK PEDESTRIAN BRIDGE**

LAKE PARK MILWAUKEE, STATE

EXISTING SURVEY, LOCATION PLAN, GENERAL NOTES & DETAILS

SHEET TITLE:  
**T-1**

DATE: AUG. 9, 2019

PROJECT NUMBER: 19-261

COPYRIGHT: PATERA LLC... IT IS UNLAWFUL FOR ANYONE TO USE OR REPRODUCE BY ANY MEANS ALL OR ANY PORTION OF THESE CONSTRUCTION DOCUMENTS WITHOUT THE EXPRESSED WRITTEN PERMISSION OF PATERA, LLC.



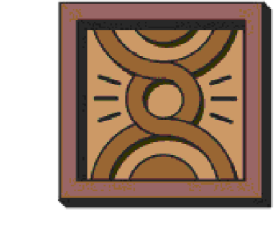

REVISIONS:  
 8/21/19: PROGRESS SET  
 9/14/19: CD'S ISSUED

**LAKE PARK PEDESTRIAN BRIDGE**

LAKE PARK, STATE OF WISCONSIN  
 SHEET TITLE:

**FLOOR & FRAMING PLANS, ELEVATION, & SECTION**

**A-1**

DATE: AUG. 9, 2019  
 PROJECT NUMBER: 19-261

COPYRIGHT: PATERA LLC... IT IS UNLAWFUL FOR ANYONE TO USE OR REPRODUCE BY ANY MEANS ALL OR ANY PORTION OF THESE CONSTRUCTION DOCUMENTS WITHOUT THE EXPRESSED WRITTEN PERMISSION OF PATERA, LLC.

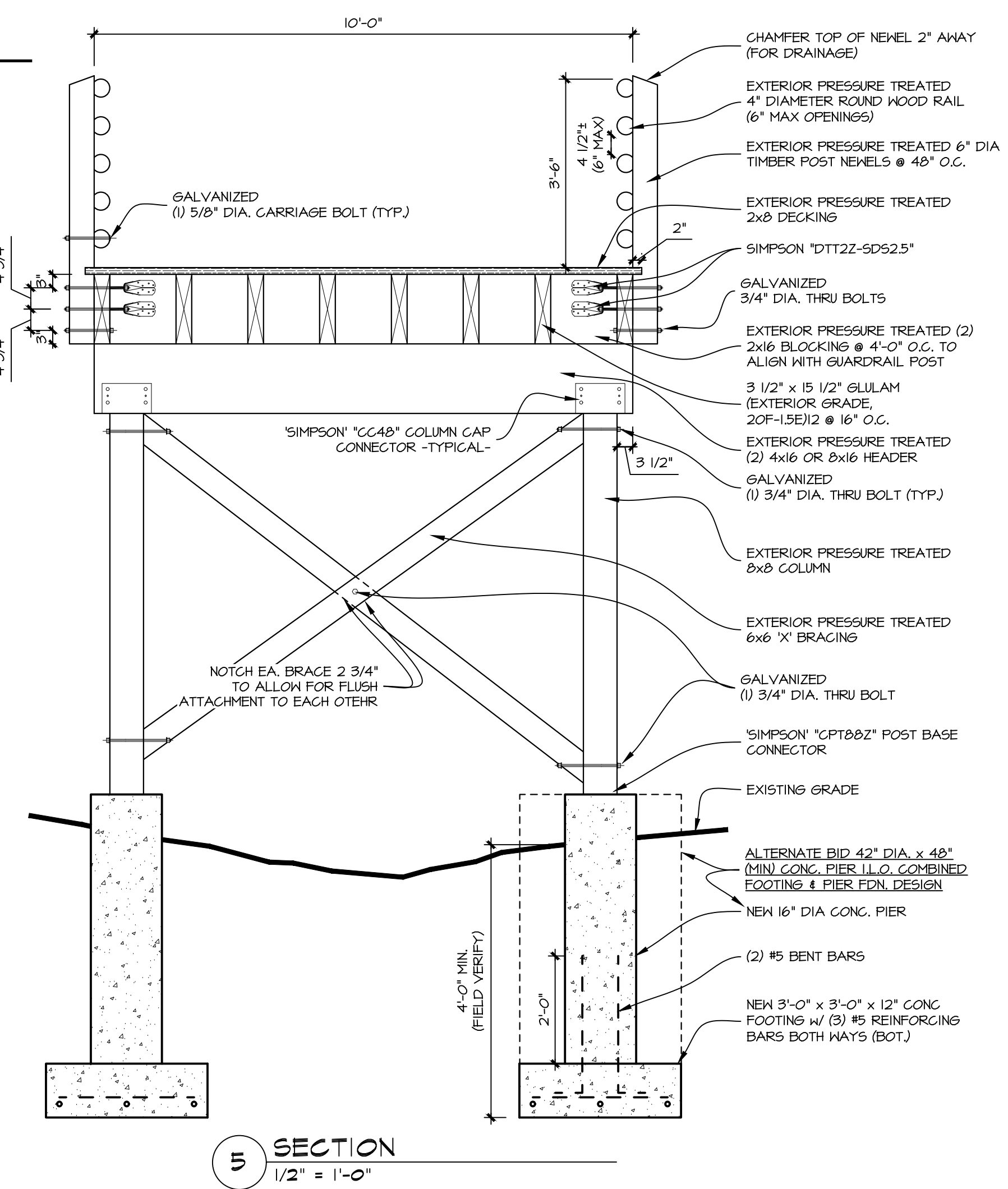
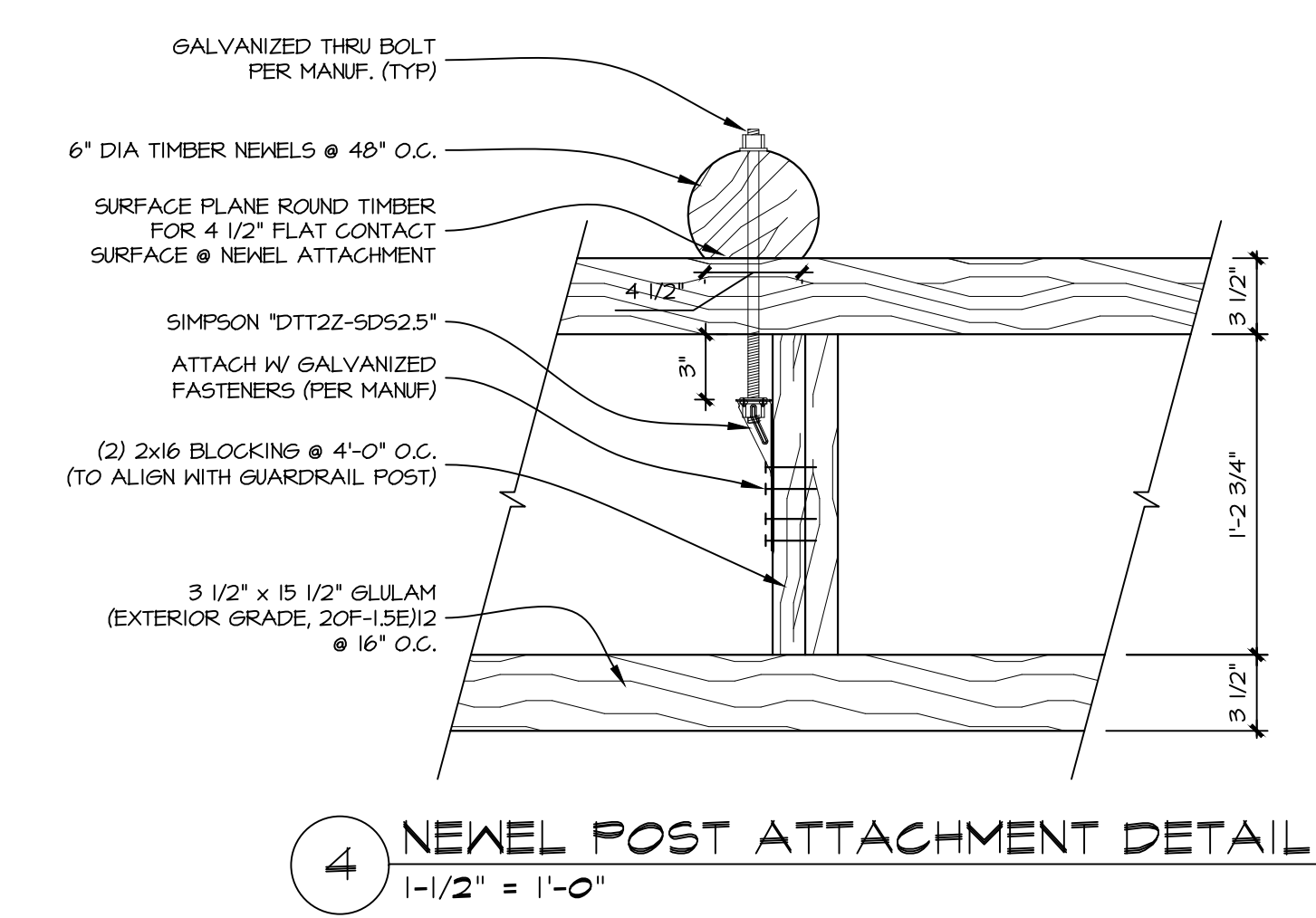
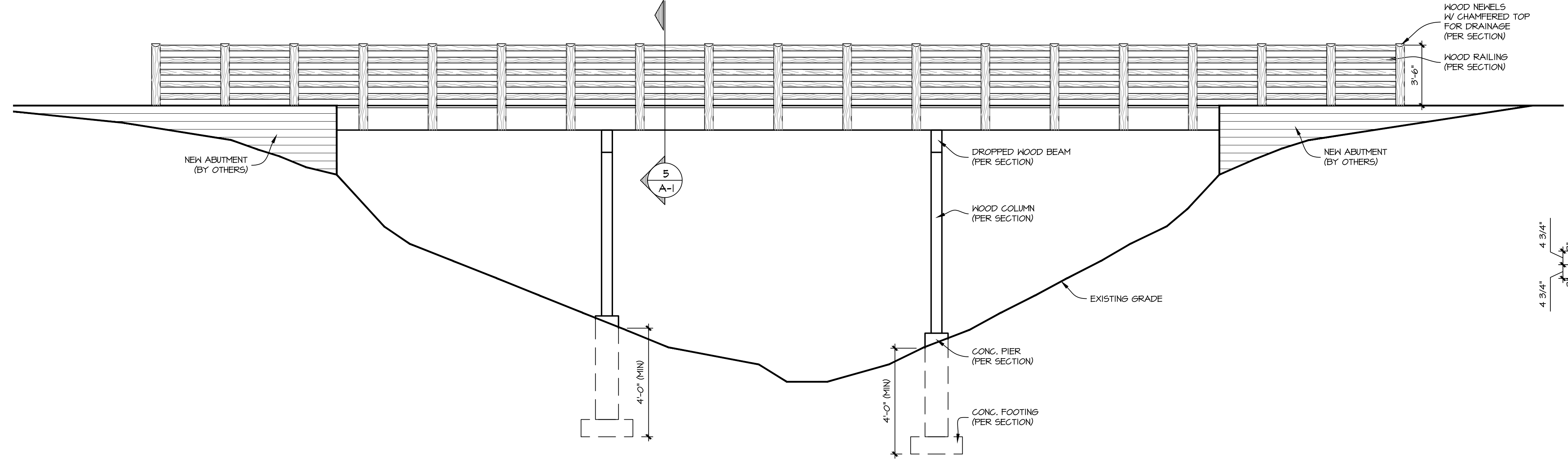
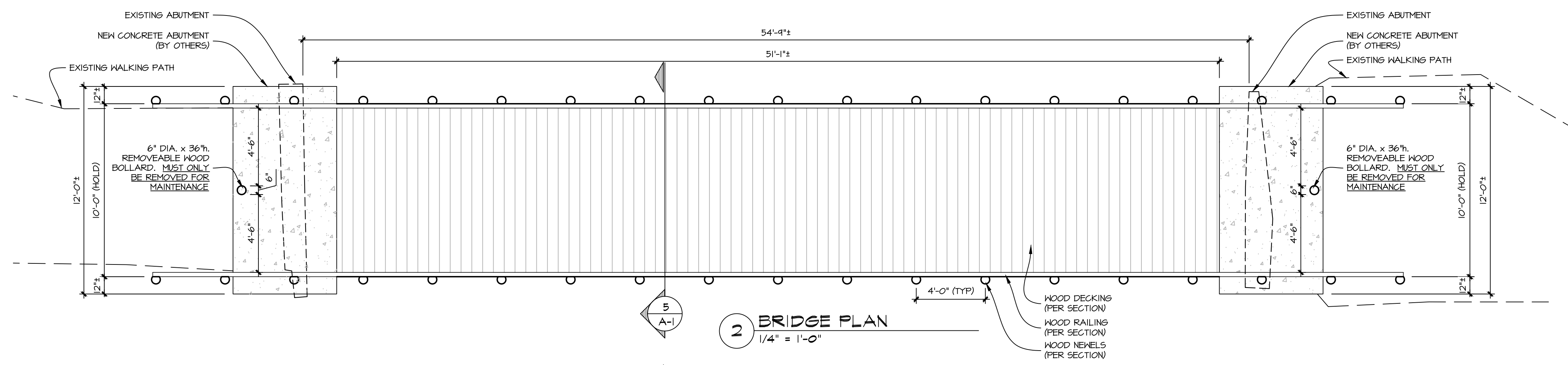
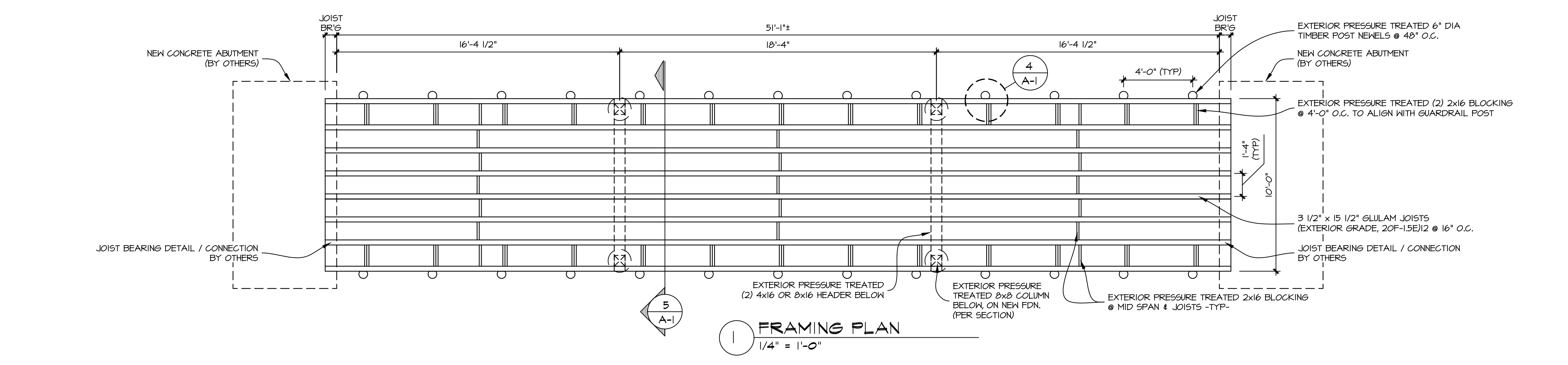

Copyright © 2019 PATERA LLC. All rights reserved.