



**CITY OF MILWAUKEE
OFFICE OF THE CITY CLERK**

Wednesday, November 07, 2018

COMMITTEE MEETING NOTICE

AD 03

RIDDLE, Rebecca M, Agent
Hangout MKE Cafe & Lounge Co
6333 W Euclid Av
Milwaukee, WI 53219

You are requested to attend a hearing which is to be held in Room 301-B, Third Floor, City Hall on:

Wednesday, November 14, 2018 at 09:15 AM

Regarding: Your Class B Tavern-Service Bar Only, Public Entertainment Premises, Food Dealer, and Weights & Measures License Applications Requesting Instrumental Musicians, Bands, Disc Jockey, Karaoke, Poetry Readings, Comedy Acts, 1 Pool Table, and Art Events as agent for "Hangout MKE Cafe & Lounge Co" for "Hangout MKE" at 1819 N Farwell Av.

There is a possibility that your application may be denied for one or more of the following reasons: The recommendation of the committee regarding the application shall be based on evidence presented at the hearing. Per MCO 85-2.7-4, probative evidence concerning whether or not a new license should be granted may be presented on the following subjects: whether or not the applicant meets the municipal requirements, the appropriateness of the location and premises where the licensed premises is to be located and whether use of the premises for the purposes or activities permitted by the license would tend to facilitate a public or private nuisance or create undesirable neighborhood problems such as disorderly patrons, unreasonably loud noise, litter, and excessive traffic and parking congestion. Probative evidence relating to these matters may be taken from the plan of operation submitted with the license application, if any, but shall not include the content of any music. Evidence regarding the fitness of the location of the premises to be maintained as the principal place of business, including but not limited to whether there is an overconcentration of businesses of the type for which the license is sought; whether the proposal is consistent with any pertinent neighborhood business or development plans, or the location's proximity to areas where children are typically present. The applicant's record in operating similarly licensed premises; and whether or not the applicant has been charged with or convicted of any felony, misdemeanor, municipal offense or other offense, the circumstances of which substantially relate to the activity to be permitted by the license being applied for or any other factor which reasonably relates to the public health, safety or welfare may also be considered. See attached police report or correspondence.

Notice for applicants with warrants or unpaid fines: Proof of warrant satisfaction or payment of fines must be submitted at the hearing on the above date and time. Failure to comply with this requirement may result in a delay of the granting/denial of your application.

Failure to appear at this meeting may result in the denial of your license. Individual applicants must appear only in person or by an attorney. Corporate or Limited Liability applicants must appear only by the agent designated on the application or by an attorney. Partnership applicants must appear by a partner listed on the application or by an attorney. If you wish to do so and at your own expense, you may be accompanied by an attorney of your choosing to represent you at this hearing.

You will be given an opportunity to speak on behalf of the application and to respond and challenge any charges or reasons given for the denial. No petitions can be accepted by the committee, unless the people who signed the petition are present at the committee hearing and willing to testify. You may present witnesses under oath and you may also confront and cross-examine opposing witnesses under oath. If you have difficulty with the English language, you should bring an interpreter with you, at your expense, so that you can answer questions and participate in your hearing.

You may examine the application file at this office during regular business hours prior to the hearing date. Inquiries regarding this matter may be directed to the person whose signature appears below.

Limited parking for persons attending meetings in City Hall is available at reduced rates (5 hour limit) at the Milwaukee Center on the southwest corner of East Kilbourn and North Water Street. Parking tickets must be validated in the first floor information booth in City Hall.

PLEASE NOTE: Upon reasonable notice, efforts will be made to accommodate the needs of disabled individuals through sign language interpreters or other auxiliary aids. For additional information or to request this service, contact the Council Services Division ADA Coordinator at (414) 286-2998, Fax - (414) 286-3456, TDD - (414) 286-2025.

JIM OW CZARSKI, CITY CLERK

BY: _____

Jessica Celella
License Division Manager

If you have questions regarding this notice, please contact the License Division at (414) 286-2238.
200 E. Wells Street, Room 105, City Hall, Milwaukee, WI 53202. www.milwaukee.gov/license
Phone: (414) 286-2238 Fax: (414) 286-3057 Email Address: License@milwaukee.gov

Ramsey, Justin

From: Cooney, Jim
Sent: Wednesday, October 24, 2018 9:25 AM
To: Ramsey, Justin
Subject: FW: New License Application at 1819 N Farwell Ave

Please add

REDACTED RECORD

Jim Cooney
License Specialist III
City of Milwaukee License Division
200 E Wells St #105
Milwaukee, WI 53202
414-286-2238



From: License
Sent: Wednesday, October 24, 2018 7:59 AM
To: Cooney, Jim
Subject: FW: New License Application at 1819 N Farwell Ave

Keren Becker
License Specialist III
City Clerk – License Division
O: (414) 286-2238
F: (414) 286-3057
License@Milwaukee.gov
www.Milwaukee.gov/license



From: [REDACTED]
Sent: Tuesday, October 23, 2018 7:50 PM
To: License
Subject: New License Application at 1819 N Farwell Ave

[REDACTED]

No parking on Eastside as is. Don't need any more illegal parking. This address does not have parking. Therefore will park in Pizza Shuttle lot illegally.
At present there are 8 restaurants, 7 of which serve alcohol in 1 block radius. 1 bar also, only alcohol

Basically residential area. Houses/condos/apt bldgs. I'm concerned about the safety and noise issues.
NO NEED FOR ANOTHER BAR/RESTAURANT

REDACTED RECORD

Date:10/30/2018
Officer: T. Kline

City of Milwaukee Police Department
90-5-1.5 Crime Prevention Survey
Tavern Inspection

Name of Premise: Hangout MKE
Address: 1819 N Farwell Ave
Phone: 414 267-7325

Owner:
Owner address:
City State Zip:
Owner Phone:
Owner email:

Licensee/Agent: Riddle, Rebbecca M
Home Address: 6333 W. Euclid Ave
City State Zip: Milwaukee, WI 53219
Phone: 414 267-7325
Email: bmriddle83@gmail.com

Preferred contact: Agent

Location currently open: YES NO

Projected open date: 03/05/2019

Day's open: S M T W Th F SA ALL

Hours of Operation: Sun: 11am-12am 24 hours Y N
Mon: 11am-12am
Tue: 11am-12am
Wed: 11am-12am
Thu: 11am-12am
Fri: 11am-12am
Sat: 11am-12am

Premise Type: Tavern/Bar
 Restaurant
 Other: Cafe

Licenses currently held:

- Alcohol: Yes No Class: #:
Tobacco: Yes No #:
Food: Yes No #:
Other: Yes No Type: #:
Other: Yes No Type: #:

Exterior Survey:

1. Is the area around the location clean? Yes No
2. What surrounds the location? (Check all the apply)
 - a. Park
 - b. School
 - c. Youth Center
 - d. Church
 - e. Tavern(s) If so, how many
 - f. Residential
 - g. Other businesses
 - h. Other:
3. Can you see from the outside of the location into the interior Yes No
4. Can you see the employees inside of the location from the outside Yes No
5. Are exterior windows free of signage Yes No
6. Street parking Yes No
7. Is there a parking lot Yes No
8. Is the parking lot clean? Yes No
9. Is the parking lot well lit? Yes No
10. Valet Parking Yes No
 - a. Will this lot have a guard? Yes No
 - b. Will this lot have cameras? Yes No
11. Are there areas where a person could conceal themselves Yes No
12. Is there exterior lighting? Yes No. Does it appears to be adequate Yes No
13. Exterior Payphone? Yes No
14. Are there No Loitering Signs posted? Yes No
15. Are there exterior security cameras Yes No How Many: Pending
16. Are the address numbers prominently displayed and easy to see Yes No

Camera Survey:

17. Does this location have security cameras? Yes No
18. Are they in working order? Yes No
19. What format are the cameras?
 - a. Color Yes No
 - b. Digital Yes No
 - c. VCR Yes No
 - d. Recorded Yes No
20. How long is footage stored for later viewing: Pending
21. Are there exterior cameras Yes No How many: Pending
22. Are there interior cameras Yes No How many: Pending

23. Do all employees know how to retrieve recorded digital images/footage? Yes No
 24. Cameras located in parking lot Yes No How many

Interior Survey:

25. What is the planned/posted capacity 270
 26. What is the minimum number of employees that will be on premise 2
 27. Is the storeowner willing to be a standing complainant regarding loitering? Yes No
 a. If yes have them fill out the standing complaint form and give them two of the commercial signs Yes No
 28. Is the interior of the location neat and clean? Yes No
 29. Does an interior camera face the entrance/exit? Yes No
 30. Are emergency and non-emergency numbers posted near the phone? Yes No
 31. Does the owner know how to contact their police district directly? Yes No
 a. Did you provide a district contact guide to the owner? Yes No

Security

32. How many security personnel are going to be employed: 0
 33. How will they be deployed: Interior Exterior
 34. What days will they be deployed Mon Tue Wed Thu Fri Sat Sun
 35. Will the security be managed by business or contracted
 36. Will they be armed Yes No
 37. What type of security measures will be used:
 Wanding/metal detector
 ID Scanner
 Dress Code
 Cover Charge
 Age restriction
 Other
 38. When at capacity, how will the overflow crowd be managed? Line outside
 39. Will a guard monitor the overflow crowd at all times? Yes No

ADDITIONAL COMMENTS/RECOMMENDATIONS:

- *Plan of operation is to be a café with games
 *Security camera information is pending due to the fact construction has not started yet.
 *No concerns at this time.

Alcohol License Concentration for 1819 N Farwell Ave

City of Milwaukee, Wisconsin

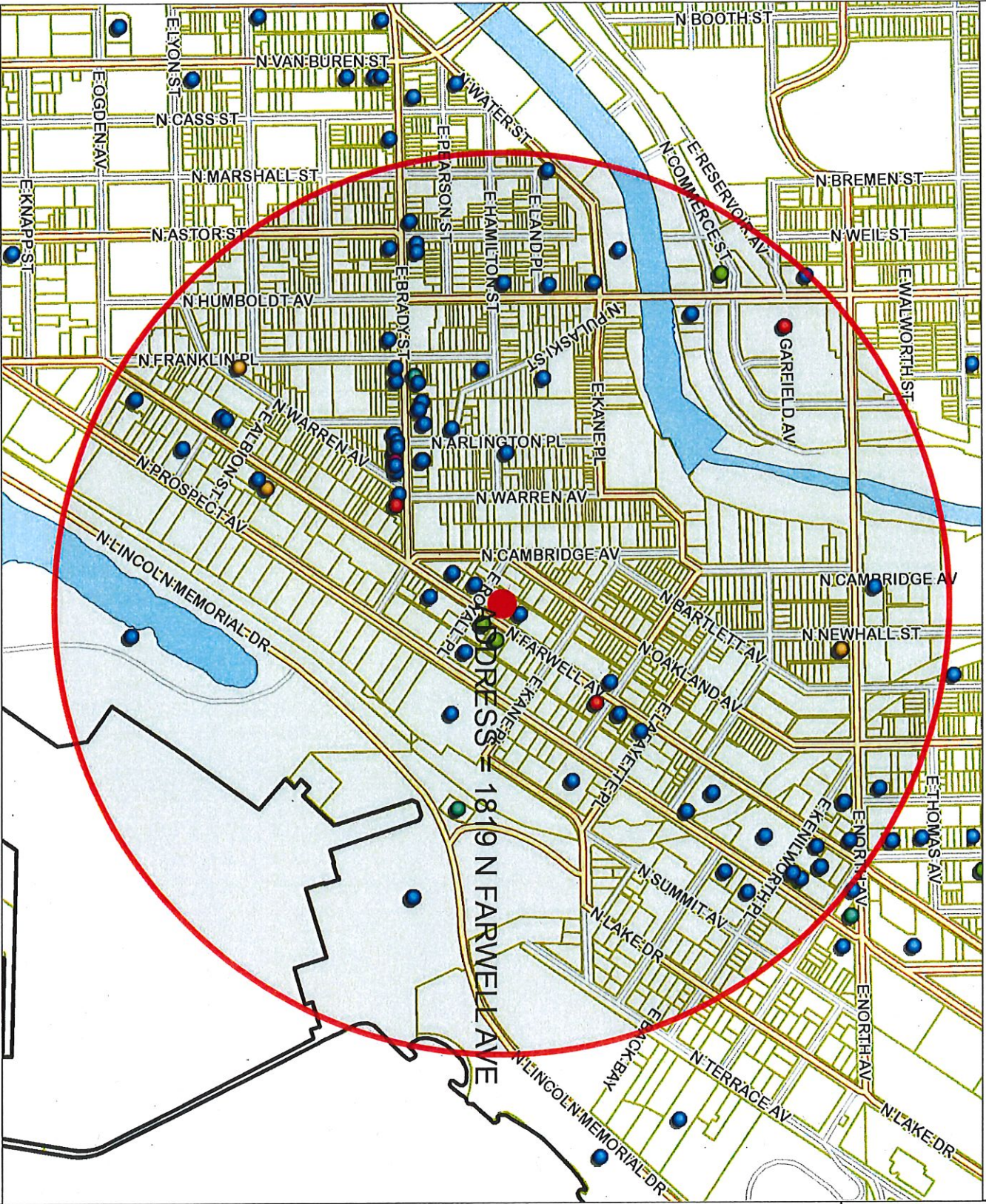

© City of Milwaukee, Wisconsin
 Map Milwaukee: Property Information
 10/22/2018

Map Scale: 1 : 10,000



- Legend -

- Street names 10,000
- City limits
- ▬ Freeways 15,000
- ▬ Freeways
- ▬ Exit ramps
- ▬ Entry ramps
- ▬ Ramps
- ▬ Major streets 10,000
- ▬ Streets 10,000
- ▬ Waterways
- ▬ Milwaukee Parcels
- Alcohol licenses
 - Class A intoxicating liquor
 - Class A fermented malt beverage
 - Class A liquor and malt
 - Class B fermented malt beverage
 - Class B tavern
 - Class C wine retailer

- Notes -

Licensed alcohol beverage establishments within a half mile radius centered on 1819 N Farwell Ave on October 22, 2018



Licensed Alcohol Beverage Establishments Within A Half Mile Radius Centered on 1819 N Farwell Ave on October 22, 2018

License Summary	Trade name	License type name	Total capacity	Room capacity	Address	Expiration date
Class A Fermented Malt Beverage Retailer's License						
Class A Malt & Class A Liquor License						
Class A Retailer's Intoxicating Liquor License						
Class B Fermented Malt Beverage Retailer's License						
Class B Tavern License			71			
Class C Wine Retailer's License			6			
Legal entity	Trade name	License type name	Total capacity	Room capacity	Address	Expiration date
Bharat Enterprise, Inc	Bharat Mart	Class A Fermented Malt Beverage Retailer's License			1556 N Farwell Av	11/21/2018
Dairyland Retail Group LLC	7-Elaven #358528	Class A Fermented Malt Beverage Retailer's License			1609 E NORTH AV	5/28/2019
Tina's Market	Tina's Market	Class A Fermented Malt Beverage Retailer's License			1518 N Franklin Pl	3/18/2019
Kikka'r LLC	Koppa's Fullbell Deli	Class A Malt & Class A Liquor License			1940 N FARWELL AV	2/26/2019
MEGA MARTS, LLC	PICK 'N SAVE #982	Class A Malt & Class A Liquor License			1100 E GARFIELD AV	2/4/2019
MILLAR, INC	SMITH BEER & LIQUOR MART	Class A Malt & Class A Liquor License			1413 E BRADY ST	3/21/2019
BENVAMINI'S FINE WINE & SPIRITS LLC	WATERFORD WINE COMPANY	Class A Retailer's Intoxicating Liquor License			1327 E BRADY ST	2/5/2019
Dairyland Retail Group LLC	7-Elaven #358528	Class A Retailer's Intoxicating Liquor License			1609 E NORTH AV	5/28/2019
Beau Chate, LLC	Beertine Cafe	Class B Fermented Malt Beverage Retailer's License			2076 N COMMERC ST	9/2/2019
C&H Asian Fusion LLC	Asian Fusion	Class B Fermented Malt Beverage Retailer's License			1509C E NORTH AV	10/9/2019
Collectivo Coffee Roasters Inc	Collectivo Coffee Roasters Inc	Class B Fermented Malt Beverage Retailer's License			1701 N LINCOLN MEMORIAL DR	3/29/2019
ETHIOPIAN COTTAGE RESTAURANT, INC	ETHIOPIAN COTTAGE RESTAURANT	Class B Fermented Malt Beverage Retailer's License	75		1824 N FARWELL AV	1/14/2019
Pho 43	Pho 43	Class B Fermented Malt Beverage Retailer's License	49		1824 N Farwell Av	6/24/2019
Smith Sisters, LLC	Brewed Cafe	Class B Fermented Malt Beverage Retailer's License			1208 E Brady St	6/9/2019
SPresto, LLC	Rice N Roll Bistro	Class B Fermented Malt Beverage Retailer's License			1952 N Farwell Av	3/29/2019
1451 CORORATION	1451 RENAISSANCE PLACE	Class B Tavern License	59	N/A	1451 N PROSPECT AV	6/29/2019
1754 MERANKINBAR LLC	The Standard Tavern	Class B Tavern License	78		1754 N FRANKLIN PL	8/1/2019
AL LIGATOR, INC	THURMAN'S 45	Class B Tavern License	80		1731 N ARLINGTON PL	3/27/2019
APOLLO CAFE	APOLLO CAFE	Class B Tavern License	100		1310 E BRADY ST	12/19/2018
Ardent Milwaukee, LLC	Ardent	Class B Tavern License			1751 N Farwell Av	9/22/2019
Axe Mike, Inc	Axe Mike	Class B Tavern License			1924 E KENILWORTH PL	5/30/2019
BALZAC, INC	BALZAC WINE BAR	Class B Tavern License	100		1716 N ARLINGTON PL	7/24/2019
BEANS & BARLEY, INC	BEANS & BARLEY	Class B Tavern License	180		1901 E NORTH AV	6/29/2019
BELAIR CANTINA, INC	BELAIR CANTINA	Class B Tavern License	160		1935 N WATER ST	9/19/2019
Brady 1234 CO	Harry's On Brady	Class B Tavern License			1234 E Brady St	6/14/2019
BRODERSEN UP AND UNDER, LLC	UP AND UNDER PUB	Class B Tavern License	120		1216 E BRADY ST	7/29/2019
Buddha Lounge Inc	Buddha Lounge	Class B Tavern License	99		1504 E North Av	1/5/2019
Celesta, LLC	Celesta	Class B Tavern License			1978 N Farwell Av	5/27/2019
Charles Allis and Villa Terrace Museums, Inc.	Charles Allis Art Museum	Class B Tavern License	99		1801 N PROSPECT AV	11/29/2018
Collectivo Coffee Roasters Inc	Collectivo Coffee Roasters Inc	Class B Tavern License	299		2211 N Prospect Av	10/17/2019
COMET CAFE, INC	COMET CAFE	Class B Tavern License	160		1943-47 N FARWELL AV	2/20/2019
DEM ANO, INC	REGANO'S ROMAN COIN	Class B Tavern License	80		1004 E BRADY ST	6/29/2019
EE SANE THAI LAO CUISINE	EE SANE THAI LAO CUISINE	Class B Tavern License			1806 N FARWELL AV	10/28/2018
EE SANE THAI LAO CUISINE	EE SANE THAI LAO CUISINE	Class B Tavern License			1806 N FARWELL AV	10/28/2018
Elephant Cafe LLC	Elephant Cafe LLC	Class B Tavern License	80		1505 N Farwell Av	1/18/2019
FAMOUS CIGAR, LLC	FAMOUS CIGAR	Class B Tavern License	80		1213 E BRADY ST	7/30/2019
Fink's of Milwaukee, Inc	Fink's	Class B Tavern License	80		1875 N Humboldt Av	2/3/2019
GIORIOSO'S ENTERPRISES, LTD	GIORIOSO'S ITALIAN MARKET	Class B Tavern License			1011 E BRADY ST	5/3/2019
GNAWIZ LLC	Supper	Class B Tavern License	82		1962 N PROSPECT AV	10/27/2018
GPI OF MILWAUKEE, INC	MA FISCHER'S	Class B Tavern License			2214 N FARWELL AV	4/14/2019
Grandview Management, Inc	Zilli Hospitality Group	Class B Tavern License		NA	1450 N Lincoln Memorial DR	6/12/2019
HALIDAY'S IRISH PUB	HALIDAY'S IRISH PUB	Class B Tavern License	80		1729 N FARWELL AV	6/29/2019
HOSED ON BRADY INC	HOSED ON BRADY	Class B Tavern License	80		1689 N FRANKLIN PL	7/5/2019
IFM Farwell LLC	Oriental Theatre	Class B Tavern License	1834		2230 N FARWELL AV	7/23/2019
Total						

J & S Malone, LLC	Malone's on Brady	Class B Tavern License	80	1329 E BRADY ST	7/21/2019
Jack's American Pub, LLC	Jack's American Pub	Class B Tavern License	240	1323 E Brady ST	6/30/2019
JAMOHED, INC	JAMO'S	Class B Tavern License	25	1800 N ARLINGTON PL	3/24/2019
JC Capital Dorcia LLC	Dorcia	Class B Tavern License	199	1301-07 E Brady ST	4/24/2019
JOEY C'S, INC	JO-CAT'S PUB	Class B Tavern License	220	1311 E BRADY ST	6/29/2019
La Masa LLC	La Masa	Class B Tavern License	99	1300 E Brady ST	7/15/2019
LANDMARK BARS, INC	LANDMARK LAMES	Class B Tavern License	240	2220 N FARWELL AV	4/14/2019
Lazy Tiger Group LLC	Easy Tiger Restaurant	Class B Tavern License		1230 E Brady ST	1/28/2019
Lin & Chen Fushimi, LLC	Fushimi Sushi Seafood Buffet	Class B Tavern License	143	2116 N Farwell AV	12/17/2018
M P ON BRADY, INC	CLUB BRADY	Class B Tavern License	75	1339 E BRADY ST	6/29/2019
METCALFE RESTAURANT, INC	The Pasta Tree Restaurant & Wine Bar	Class B Tavern License	180	1503 N FARWELL AV	11/4/2018
MILWAUKEE YACHT CLUB	MILWAUKEE YACHT CLUB	Class B Tavern License	160 1st floor	1700 N LINCOLN MEMORIAL DR	7/5/2019
MIE, INC	HI HAT LOUNGE & GARAGE	Class B Tavern License	159 99 patio	1701-03 N ARLINGTON PL	7/23/2019
Nine Below Inc	Nine Below	Class B Tavern License	270	1905 E North AV	9/14/2019
NOMADIC VENTURES, INC	NOMAD WORLD PUB	Class B Tavern License	99	1401 E BRADY ST	3/6/2019
OCTOPUS, LTD	WOLSKI'S TAVERN	Class B Tavern License	80	1836 N PULASKI ST	6/29/2019
PITCH'S CLUB 113, INC	PITCH'S EXPRESS	Class B Tavern License	49 Patio capacity = 63	1750 N LINCOLN MEMORIAL DR	6/13/2019
PITCH'S LOUNGE & RESTAURANT	PITCH'S LOUNGE & RESTAURANT	Class B Tavern License	130	1801 N HUMBOLDT AV	2/27/2019
PIZZA SHUTTLE, INC	PIZZA SHUTTLE	Class B Tavern License	150	1827 N Farwell AV	3/6/2019
PROSPECT PARTNERSHIP LLC	VINTAGE	Class B Tavern License	237	2203 N PROSPECT AV	4/10/2019
Red Lion Restaurant Group LLC	Red Lion Pub on Tannery Row	Class B Tavern License	274	1850 N WATER ST	12/2/2018
ROCHAMBO, LTD	ROCHAMBO COFFEE & TEA HOUSE	Class B Tavern License	110	1317 E BRADY ST	6/2/2019
Saint John's Communities, Inc	Saint John's on the Lake	Class B Tavern License	80 inside 30 patio	1840 N PROSPECT AV	2/3/2019
SATORU CORPORATION, INC	MAHARAJA RESTAURANT	Class B Tavern License	300	1550 N FARWELL AV	9/21/2019
SATORU RESTAURANT LLC	THA-NAMITE RESTAURANT	Class B Tavern License		932 E BRADY ST	6/14/2019
Saz's Catering Inc	Jan Saz Studio	Class B Tavern License		2155 N Prospect AV	10/1/2019
SEOL KOREAN RESTAURANT	SEOL KOREAN RESTAURANT	Class B Tavern License	NA	2178 N PROSPECT AV	3/20/2019
SHANK HALL, INC	SHANK HALL	Class B Tavern License		1434 N FARWELL AV	30/29/2018
Simple Milwaukee, LLC	Simple Cafe	Class B Tavern License		2124 N FARWELL AV	3/27/2019
Sorvilia inc	Kompall	Class B Tavern License	99	1205 E Brady ST	1/22/2019
Stone Bowl Grill, LLC	Stone Bowl	Class B Tavern License	99	1958-52 N Farwell AV	12/15/2018
Strange Town, LLC	Strange Town	Class B Tavern License	49	2101-2103 N Prospect AV	9/23/2019
Stubby's Gastrogrub LLC	Stubby's Gastrogrub & Beer Bar	Class B Tavern License	410	2060 N HUMBOLDT AV	5/23/2019
Team RNW Wisconsin LLC	Famous Dave's	Class B Tavern License		1750 N LINCOLN MEMORIAL DR	7/11/2019
The Circle LLC	The Circle	Class B Tavern License		2221 N Humboldt AV	2/25/2019
THE HIDEOUT CORP OF MILWAUKEE	SCAFIDI'S HIDEOUT	Class B Tavern License	80	1837 N HUMBOLDT AV	6/29/2019
TKCS Brady LLC	The King Crab Shack	Class B Tavern License	160	1330 E Brady ST	9/20/2019
VITUCIS, INC	VITUCIS COCKTAIL LOUNGE	Class B Tavern License	153	1832 E NORTH AV	6/29/2019
VTT ENTERPRISES, INC	VON TRIER TAVERN	Class B Tavern License	25	2235 N FARWELL AV	11/29/2018
WAN FU, INC	EMPEROR OF CHINA	Class B Tavern License	99	1010 E BRADY ST	9/25/2019
WOOORI Wells Corp	Kampai 2	Class B Tavern License	25	2150 N Prospect AV	4/30/2019
ZAFFIRO BROS, INC	ZAFFIRO'S PIZZA	Class B Tavern License	25	1724 N FARWELL AV	1/3/2019
Beau Chalet, LLC	Beehive Cafe	Class C Wine Retailer's License		2076 N COMMERC ST	9/2/2019
C&H Asian Fusion LLC	Aian Fusion	Class C Wine Retailer's License		1609C E NORTH AV	10/9/2019
ETHIOPIAN COTTAGE RESTAURANT, INC	ETHIOPIAN COTTAGE RESTAURANT	Class C Wine Retailer's License		1824 N FARWELL AV	1/14/2019
Pho 43	Pho 43	Class C Wine Retailer's License		1814 N Farwell AV	6/24/2019
Smith Sisters, LLC	Brewed Cafe	Class C Wine Retailer's License		1208 E Brady ST	6/9/2019
SPTresto, LLC	Rice N Roll Bistro	Class C Wine Retailer's License		1952 N Farwell AV	3/29/2019



Wednesday, November 07, 2018

Licenses Committee Notice of Hearing

Korbacq LLC
788 N JEFFERSON St #800
Milwaukee, WI 53202

Date: 11/14/2018
Time: 09:15 AM
Location: Room 301-B, Third Floor, City Hall

The Licenses Committee will consider the following license application:

Class B Tavern-Service Bar Only, Public Entertainment Premises, Food Dealer, and Weights & Measures License Applications Requesting Instrumental Musicians, Bands, Disc Jockey, Karaoke, Poetry Readings, Comedy Acts, 1 Pool Table, and Art Events
RIDDLE, Rebecca M, Agent
Hangout MKE at 1819 N Farwell Av

Please note this application may be recommended for denial based on fitness of the location due to concentration of alcohol beverage outlets in the area. If the application is denied for this reason, no other application for an alcohol beverage license for this location shall be recommended for approval by the Licenses Committee within three years of the date of denial unless the applicant has demonstrated a change of circumstances since the prior denial.

If you have any questions, please call (414) 286-2238.





Wednesday, November 07, 2018



Notice of Public Hearing

RIDDLE, Rebecca M, Agent
Hangout MKE at 1819 N Farwell Av

Class B Tavern-Service Bar Only, Public Entertainment Premises, Food Dealer, and Weights & Measures License Applications Requesting Instrumental Musicians, Bands, Disc Jockey, Karaoke, Poetry Readings, Comedy Acts, 1 Pool Table, and Art Events

Wednesday, November 14, 2018 at 9:15 AM

To whom it may concern:

The above application has been made by the above named applicant(s). This requires approval from the Licenses Committee and the Common Council of the City of Milwaukee. The hearing before the Licenses Committee will take place on 11/14/2018 at 9:15 AM, in Room 301-B, Third Floor, City Hall. If you wish, you may provide testimony at the hearing regarding the request; see below for further information. You are not required to attend the hearing. Once the Licenses Committee makes its recommendation, this recommendation is forwarded to the full Common Council for approval at its next regularly scheduled hearing. Please review the information below and if you have further questions regarding this process, please contact the License Division at (414) 286-2238.

Important details for those wishing to provide information for the Licenses Committee to consider when making its recommendation:

1. The license application is scheduled to be heard at the above time. Due to other hearings running longer than scheduled, you may have to wait some time to provide your testimony.
2. You must appear in person and testify as to matters that you have personally experienced or seen. (You cannot provide testimony for your neighbor, parent or anyone else; this is considered hearsay and cannot be considered by the committee.)
3. No letters or petitions can be accepted by the committee (unless the person who wrote the letter or the persons who signed the petition are present at the committee hearing and willing to testify).
4. Persons opposed to the license application are given the opportunity to testify first; supporters may testify after the opponents have finished.
5. When you are called to testify, you will be sworn in and asked to give your name, and address. (If your first and/or last names are uncommon please spell them.)
6. You may then provide testimony.
 - a. Include only information relating to the above license application.
 - b. Include only information you have personally witnessed or seen.
 - c. Provide concise and relevant information detailing how this business has affected or may affect the peaceful enjoyment of your neighborhood.
 - d. If by the time you have the opportunity to testify, the information you wish to share has already been provided to the committee, you may state that you agree with the previous testimony. Redundant or repetitive testimony will not assist the committee in making its recommendation.
7. After giving your testimony, the members of the Licenses Committee and the licensee may ask questions regarding the testimony you have given or other factors relating to the license application.
8. Business Competition is not a valid basis for denial or non-renewal of a license.
Please Note: If you have submitted an objection to the above application your objection cannot be considered by the committee unless you personally testify at the hearing.

OCCUPANT	MAIL ADDRESS	CITY, STATE ZIP
CURRENT OCCUPANT	1809 N CAMBRIDGE AVE 302	MILWAUKEE, WI 53202
CURRENT OCCUPANT	1809 N CAMBRIDGE AVE 207	MILWAUKEE, WI 53202
CURRENT OCCUPANT	1809 N CAMBRIDGE AVE 304	MILWAUKEE, WI 53202
CURRENT OCCUPANT	1819 N OAKLAND AVE 3	MILWAUKEE, WI 53202
CURRENT OCCUPANT	1830 N OAKLAND AVE 8	MILWAUKEE, WI 53202
CURRENT OCCUPANT	1839 N OAKLAND AVE 2	MILWAUKEE, WI 53202
CURRENT OCCUPANT	1858 N OAKLAND AVE	MILWAUKEE, WI 53202
CURRENT OCCUPANT	1550 E ROYALL PL 603	MILWAUKEE, WI 53202
CURRENT OCCUPANT	1550 E ROYALL PL 801	MILWAUKEE, WI 53202
CURRENT OCCUPANT	1550 E ROYALL PL 502	MILWAUKEE, WI 53202
CURRENT OCCUPANT	1550 E ROYALL PL 805	MILWAUKEE, WI 53202
CURRENT OCCUPANT	1550 E ROYALL PL 504	MILWAUKEE, WI 53202
CURRENT OCCUPANT	1550 E ROYALL PL 513	MILWAUKEE, WI 53202
CURRENT OCCUPANT	1550 E ROYALL PL 608	MILWAUKEE, WI 53202
CURRENT OCCUPANT	1550 E ROYALL PL 912	MILWAUKEE, WI 53202
CURRENT OCCUPANT	1550 E ROYALL PL 503	MILWAUKEE, WI 53202
CURRENT OCCUPANT	1550 E ROYALL PL 1007	MILWAUKEE, WI 53202
CURRENT OCCUPANT	1533 E ROYALL PL 16	MILWAUKEE, WI 53202
CURRENT OCCUPANT	1525 E ROYALL PL 14	MILWAUKEE, WI 53202
CURRENT OCCUPANT	1525 E ROYALL PL 36	MILWAUKEE, WI 53202
CURRENT OCCUPANT	1525 E ROYALL PL B	MILWAUKEE, WI 53202
CURRENT OCCUPANT	1517 E ROYALL PL 6	MILWAUKEE, WI 53202
CURRENT OCCUPANT	1755 N CAMBRIDGE AVE 203	MILWAUKEE, WI 53202
CURRENT OCCUPANT	1755 N CAMBRIDGE AVE 304	MILWAUKEE, WI 53202
CURRENT OCCUPANT	1755 N CAMBRIDGE AVE 110	MILWAUKEE, WI 53202
CURRENT OCCUPANT	1767 N CAMBRIDGE AVE 11	MILWAUKEE, WI 53202
CURRENT OCCUPANT	1767 N CAMBRIDGE AVE 12	MILWAUKEE, WI 53202
CURRENT OCCUPANT	1767 N CAMBRIDGE AVE 4	MILWAUKEE, WI 53202
CURRENT OCCUPANT	1767 N CAMBRIDGE AVE 5	MILWAUKEE, WI 53202
CURRENT OCCUPANT	1512 E ROYALL PL 211	MILWAUKEE, WI 53202
CURRENT OCCUPANT	1512 E ROYALL PL 103	MILWAUKEE, WI 53202
CURRENT OCCUPANT	1810 N FARWELL AVE 8	MILWAUKEE, WI 53202
CURRENT OCCUPANT	1606 E ROYALL PL 2	MILWAUKEE, WI 53202
CURRENT OCCUPANT	1614 E ROYALL PL C	MILWAUKEE, WI 53202
CURRENT OCCUPANT	1825 N PROSPECT AVE 106	MILWAUKEE, WI 53202
CURRENT OCCUPANT	1825 N PROSPECT AVE 206	MILWAUKEE, WI 53202
CURRENT OCCUPANT	1825 N PROSPECT AVE 403	MILWAUKEE, WI 53202
CURRENT OCCUPANT	1825 N PROSPECT AVE 405	MILWAUKEE, WI 53202
CURRENT OCCUPANT	1743 N CAMBRIDGE AVE 105	MILWAUKEE, WI 53202
CURRENT OCCUPANT	1743 N CAMBRIDGE AVE 210	MILWAUKEE, WI 53202
CURRENT OCCUPANT	1743 N CAMBRIDGE AVE 304	MILWAUKEE, WI 53202
CURRENT OCCUPANT	1809 N CAMBRIDGE AVE 203	MILWAUKEE, WI 53202
CURRENT OCCUPANT	1809 N CAMBRIDGE AVE 204	MILWAUKEE, WI 53202
CURRENT OCCUPANT	1809 N CAMBRIDGE AVE 307	MILWAUKEE, WI 53202
CURRENT OCCUPANT	1809 N CAMBRIDGE AVE 508	MILWAUKEE, WI 53202
CURRENT OCCUPANT	1819 N OAKLAND AVE 2	MILWAUKEE, WI 53202

CURRENT OCCUPANT	1814 N OAKLAND AVE	MILWAUKEE, WI 53202
CURRENT OCCUPANT	1830 N OAKLAND AVE 9	MILWAUKEE, WI 53202
CURRENT OCCUPANT	1623 E KANE PL 4	MILWAUKEE, WI 53202
CURRENT OCCUPANT	1550 E ROYALL PL 1006	MILWAUKEE, WI 53202
CURRENT OCCUPANT	1550 E ROYALL PL 501	MILWAUKEE, WI 53202
CURRENT OCCUPANT	1550 E ROYALL PL 405	MILWAUKEE, WI 53202
CURRENT OCCUPANT	1550 E ROYALL PL 1009	MILWAUKEE, WI 53202
CURRENT OCCUPANT	1550 E ROYALL PL 1101	MILWAUKEE, WI 53202
CURRENT OCCUPANT	1550 E ROYALL PL 705	MILWAUKEE, WI 53202
CURRENT OCCUPANT	1550 E ROYALL PL 511	MILWAUKEE, WI 53202
CURRENT OCCUPANT	1550 E ROYALL PL 1100	MILWAUKEE, WI 53202
CURRENT OCCUPANT	1550 E ROYALL PL 1001	MILWAUKEE, WI 53202
CURRENT OCCUPANT	1550 E ROYALL PL 713	MILWAUKEE, WI 53202
CURRENT OCCUPANT	1550 E ROYALL PL 508	MILWAUKEE, WI 53202
CURRENT OCCUPANT	1533 E ROYALL PL 34	MILWAUKEE, WI 53202
CURRENT OCCUPANT	1533 E ROYALL PL 20	MILWAUKEE, WI 53202
CURRENT OCCUPANT	1533 E ROYALL PL 10	MILWAUKEE, WI 53202
CURRENT OCCUPANT	1525 E ROYALL PL 16	MILWAUKEE, WI 53202
CURRENT OCCUPANT	1525 E ROYALL PL 22	MILWAUKEE, WI 53202
CURRENT OCCUPANT	1525 E ROYALL PL 34	MILWAUKEE, WI 53202
CURRENT OCCUPANT	1755 N CAMBRIDGE AVE 208	MILWAUKEE, WI 53202
CURRENT OCCUPANT	1755 N CAMBRIDGE AVE 302	MILWAUKEE, WI 53202
CURRENT OCCUPANT	1767 N CAMBRIDGE AVE 7	MILWAUKEE, WI 53202
CURRENT OCCUPANT	1550 E ROYALL PL 600	MILWAUKEE, WI 53202
CURRENT OCCUPANT	1550 E ROYALL PL 602	MILWAUKEE, WI 53202
CURRENT OCCUPANT	1550 E ROYALL PL 802	MILWAUKEE, WI 53202
CURRENT OCCUPANT	1550 E ROYALL PL 607	MILWAUKEE, WI 53202
CURRENT OCCUPANT	1606 E ROYALL PL 4	MILWAUKEE, WI 53202
CURRENT OCCUPANT	1614 E ROYALL PL B	MILWAUKEE, WI 53202
CURRENT OCCUPANT	1614 E ROYALL PL G	MILWAUKEE, WI 53202
CURRENT OCCUPANT	1825 N PROSPECT AVE 302	MILWAUKEE, WI 53202
CURRENT OCCUPANT	1825 N PROSPECT AVE 402	MILWAUKEE, WI 53202
CURRENT OCCUPANT	1825 N PROSPECT AVE 407	MILWAUKEE, WI 53202
CURRENT OCCUPANT	1825 N PROSPECT AVE P4	MILWAUKEE, WI 53202
CURRENT OCCUPANT	1743 N CAMBRIDGE AVE 409	MILWAUKEE, WI 53202
CURRENT OCCUPANT	1743 N CAMBRIDGE AVE 208	MILWAUKEE, WI 53202
CURRENT OCCUPANT	1743 N CAMBRIDGE AVE 402	MILWAUKEE, WI 53202
CURRENT OCCUPANT	1743 N CAMBRIDGE AVE 106	MILWAUKEE, WI 53202
CURRENT OCCUPANT	1743 N CAMBRIDGE AVE 404	MILWAUKEE, WI 53202
CURRENT OCCUPANT	1809 N CAMBRIDGE AVE 303	MILWAUKEE, WI 53202
CURRENT OCCUPANT	1809 N CAMBRIDGE AVE 309	MILWAUKEE, WI 53202
CURRENT OCCUPANT	1809 N CAMBRIDGE AVE 401	MILWAUKEE, WI 53202
CURRENT OCCUPANT	1809 N CAMBRIDGE AVE 404	MILWAUKEE, WI 53202
CURRENT OCCUPANT	1809 N CAMBRIDGE AVE 408	MILWAUKEE, WI 53202
CURRENT OCCUPANT	1809 N CAMBRIDGE AVE 505	MILWAUKEE, WI 53202
CURRENT OCCUPANT	1809 N CAMBRIDGE AVE 506	MILWAUKEE, WI 53202
CURRENT OCCUPANT	1809 N CAMBRIDGE AVE 509	MILWAUKEE, WI 53202

CURRENT OCCUPANT	1823 N OAKLAND AVE	MILWAUKEE, WI 53202
CURRENT OCCUPANT	1816 N OAKLAND AVE	MILWAUKEE, WI 53202
CURRENT OCCUPANT	1830 N OAKLAND AVE 10	MILWAUKEE, WI 53202
CURRENT OCCUPANT	1830 N OAKLAND AVE 17	MILWAUKEE, WI 53202
CURRENT OCCUPANT	1830 N OAKLAND AVE 7	MILWAUKEE, WI 53202
CURRENT OCCUPANT	1838 N OAKLAND AVE 1	MILWAUKEE, WI 53202
CURRENT OCCUPANT	1838 N OAKLAND AVE 9	MILWAUKEE, WI 53202
CURRENT OCCUPANT	1825 N OAKLAND AVE	MILWAUKEE, WI 53202
CURRENT OCCUPANT	1852 N FARWELL AVE	MILWAUKEE, WI 53202
CURRENT OCCUPANT	1550 E ROYALL PL 907	MILWAUKEE, WI 53202
CURRENT OCCUPANT	1550 E ROYALL PL 706	MILWAUKEE, WI 53202
CURRENT OCCUPANT	1550 E ROYALL PL 807	MILWAUKEE, WI 53202
CURRENT OCCUPANT	1550 E ROYALL PL 904	MILWAUKEE, WI 53202
CURRENT OCCUPANT	1550 E ROYALL PL 1011	MILWAUKEE, WI 53202
CURRENT OCCUPANT	1550 E ROYALL PL 403	MILWAUKEE, WI 53202
CURRENT OCCUPANT	1550 E ROYALL PL 804	MILWAUKEE, WI 53202
CURRENT OCCUPANT	1550 E ROYALL PL 1012	MILWAUKEE, WI 53202
CURRENT OCCUPANT	1550 E ROYALL PL 606	MILWAUKEE, WI 53202
CURRENT OCCUPANT	1550 E ROYALL PL 803	MILWAUKEE, WI 53202
CURRENT OCCUPANT	1550 E ROYALL PL 902	MILWAUKEE, WI 53202
CURRENT OCCUPANT	1550 E ROYALL PL 500	MILWAUKEE, WI 53202
CURRENT OCCUPANT	1550 E ROYALL PL 402	MILWAUKEE, WI 53202
CURRENT OCCUPANT	1525 E ROYALL PL 20	MILWAUKEE, WI 53202
CURRENT OCCUPANT	1525 E ROYALL PL 12	MILWAUKEE, WI 53202
CURRENT OCCUPANT	1525 E ROYALL PL 10	MILWAUKEE, WI 53202
CURRENT OCCUPANT	1525 E ROYALL PL 32	MILWAUKEE, WI 53202
CURRENT OCCUPANT	1517 E ROYALL PL 3	MILWAUKEE, WI 53202
CURRENT OCCUPANT	1517 E ROYALL PL 2	MILWAUKEE, WI 53202
CURRENT OCCUPANT	1755 N CAMBRIDGE AVE 307	MILWAUKEE, WI 53202
CURRENT OCCUPANT	1755 N CAMBRIDGE AVE 303	MILWAUKEE, WI 53202
CURRENT OCCUPANT	1755 N CAMBRIDGE AVE 207	MILWAUKEE, WI 53202
CURRENT OCCUPANT	1755 N CAMBRIDGE AVE 201	MILWAUKEE, WI 53202
CURRENT OCCUPANT	1755 N CAMBRIDGE AVE 305	MILWAUKEE, WI 53202
CURRENT OCCUPANT	1767 N CAMBRIDGE AVE 3	MILWAUKEE, WI 53202
CURRENT OCCUPANT	1767 N CAMBRIDGE AVE 8	MILWAUKEE, WI 53202
CURRENT OCCUPANT	1512 E ROYALL PL 319	MILWAUKEE, WI 53202
CURRENT OCCUPANT	1512 E ROYALL PL 212	MILWAUKEE, WI 53202
CURRENT OCCUPANT	1512 E ROYALL PL 431	MILWAUKEE, WI 53202
CURRENT OCCUPANT	1512 E ROYALL PL 105	MILWAUKEE, WI 53202
CURRENT OCCUPANT	1512 E ROYALL PL 106	MILWAUKEE, WI 53202
CURRENT OCCUPANT	1512 E ROYALL PL 424	MILWAUKEE, WI 53202
CURRENT OCCUPANT	1512 E ROYALL PL 215	MILWAUKEE, WI 53202
CURRENT OCCUPANT	1512 E ROYALL PL 214	MILWAUKEE, WI 53202
CURRENT OCCUPANT	1550 E ROYALL PL 1002	MILWAUKEE, WI 53202
CURRENT OCCUPANT	1550 E ROYALL PL 800	MILWAUKEE, WI 53202
CURRENT OCCUPANT	1606 E ROYALL PL 3	MILWAUKEE, WI 53202
CURRENT OCCUPANT	1614 E ROYALL PL A	MILWAUKEE, WI 53202

CURRENT OCCUPANT	1825 N PROSPECT AVE 105	MILWAUKEE, WI 53202
CURRENT OCCUPANT	1825 N PROSPECT AVE 204	MILWAUKEE, WI 53202
CURRENT OCCUPANT	1743 N CAMBRIDGE AVE 207	MILWAUKEE, WI 53202
CURRENT OCCUPANT	1743 N CAMBRIDGE AVE 101	MILWAUKEE, WI 53202
CURRENT OCCUPANT	1743 N CAMBRIDGE AVE 408	MILWAUKEE, WI 53202
CURRENT OCCUPANT	1743 N CAMBRIDGE AVE 102	MILWAUKEE, WI 53202
CURRENT OCCUPANT	1809 N CAMBRIDGE AVE 301	MILWAUKEE, WI 53202
CURRENT OCCUPANT	1809 N CAMBRIDGE AVE 305	MILWAUKEE, WI 53202
CURRENT OCCUPANT	1809 N CAMBRIDGE AVE 501	MILWAUKEE, WI 53202
CURRENT OCCUPANT	1809 N CAMBRIDGE AVE 403	MILWAUKEE, WI 53202
CURRENT OCCUPANT	1830 N OAKLAND AVE 11	MILWAUKEE, WI 53202
CURRENT OCCUPANT	1830 N OAKLAND AVE 12	MILWAUKEE, WI 53202
CURRENT OCCUPANT	1830 N OAKLAND AVE 14	MILWAUKEE, WI 53202
CURRENT OCCUPANT	1830 N OAKLAND AVE 6	MILWAUKEE, WI 53202
CURRENT OCCUPANT	1829 N OAKLAND AVE	MILWAUKEE, WI 53202
CURRENT OCCUPANT	1839 N OAKLAND AVE 1	MILWAUKEE, WI 53202
CURRENT OCCUPANT	1839 N OAKLAND AVE 4	MILWAUKEE, WI 53202
CURRENT OCCUPANT	1550 E ROYALL PL 413	MILWAUKEE, WI 53202
CURRENT OCCUPANT	1550 E ROYALL PL 509	MILWAUKEE, WI 53202
CURRENT OCCUPANT	1550 E ROYALL PL 1108	MILWAUKEE, WI 53202
CURRENT OCCUPANT	1550 E ROYALL PL 505	MILWAUKEE, WI 53202
CURRENT OCCUPANT	1550 E ROYALL PL 412	MILWAUKEE, WI 53202
CURRENT OCCUPANT	1550 E ROYALL PL 913	MILWAUKEE, WI 53202
CURRENT OCCUPANT	1550 E ROYALL PL 510	MILWAUKEE, WI 53202
CURRENT OCCUPANT	1550 E ROYALL PL 1110	MILWAUKEE, WI 53202
CURRENT OCCUPANT	1550 E ROYALL PL 506	MILWAUKEE, WI 53202
CURRENT OCCUPANT	1550 E ROYALL PL 810	MILWAUKEE, WI 53202
CURRENT OCCUPANT	1550 E ROYALL PL 712	MILWAUKEE, WI 53202
CURRENT OCCUPANT	1550 E ROYALL PL 709	MILWAUKEE, WI 53202
CURRENT OCCUPANT	1533 E ROYALL PL 32	MILWAUKEE, WI 53202
CURRENT OCCUPANT	1751 N CAMBRIDGE AVE 3	MILWAUKEE, WI 53202
CURRENT OCCUPANT	1755 N CAMBRIDGE AVE 308	MILWAUKEE, WI 53202
CURRENT OCCUPANT	1755 N CAMBRIDGE AVE 106	MILWAUKEE, WI 53202
CURRENT OCCUPANT	1755 N CAMBRIDGE AVE 103	MILWAUKEE, WI 53202
CURRENT OCCUPANT	1755 N CAMBRIDGE AVE 202	MILWAUKEE, WI 53202
CURRENT OCCUPANT	1755 N CAMBRIDGE AVE 102	MILWAUKEE, WI 53202
CURRENT OCCUPANT	1755 N CAMBRIDGE AVE 309	MILWAUKEE, WI 53202
CURRENT OCCUPANT	1755 N CAMBRIDGE AVE 204	MILWAUKEE, WI 53202
CURRENT OCCUPANT	1763 N CAMBRIDGE AVE 3	MILWAUKEE, WI 53202
CURRENT OCCUPANT	1512 E ROYALL PL 430	MILWAUKEE, WI 53202
CURRENT OCCUPANT	1512 E ROYALL PL 209	MILWAUKEE, WI 53202
CURRENT OCCUPANT	1512 E ROYALL PL 318	MILWAUKEE, WI 53202
CURRENT OCCUPANT	1512 E ROYALL PL 429	MILWAUKEE, WI 53202
CURRENT OCCUPANT	1512 E ROYALL PL 426	MILWAUKEE, WI 53202
CURRENT OCCUPANT	1550 E ROYALL PL 700	MILWAUKEE, WI 53202
CURRENT OCCUPANT	1550 E ROYALL PL 809	MILWAUKEE, WI 53202
CURRENT OCCUPANT	1550 E ROYALL PL 410	MILWAUKEE, WI 53202

CURRENT OCCUPANT	1550 E ROYALL PL 601	MILWAUKEE, WI 53202
CURRENT OCCUPANT	1810 N FARWELL AVE 9	MILWAUKEE, WI 53202
CURRENT OCCUPANT	1606 E ROYALL PL 6	MILWAUKEE, WI 53202
CURRENT OCCUPANT	1614 E ROYALL PL D	MILWAUKEE, WI 53202
CURRENT OCCUPANT	1614 E ROYALL PL H	MILWAUKEE, WI 53202
CURRENT OCCUPANT	1614 E ROYALL PL I	MILWAUKEE, WI 53202
CURRENT OCCUPANT	1825 N PROSPECT AVE 103	MILWAUKEE, WI 53202
CURRENT OCCUPANT	1825 N PROSPECT AVE 201	MILWAUKEE, WI 53202
CURRENT OCCUPANT	1825 N PROSPECT AVE 203	MILWAUKEE, WI 53202
CURRENT OCCUPANT	1825 N PROSPECT AVE 205	MILWAUKEE, WI 53202
CURRENT OCCUPANT	1825 N PROSPECT AVE 304	MILWAUKEE, WI 53202
CURRENT OCCUPANT	1825 N PROSPECT AVE P1	MILWAUKEE, WI 53202
CURRENT OCCUPANT	1825 N PROSPECT AVE P6	MILWAUKEE, WI 53202
CURRENT OCCUPANT	1743 N CAMBRIDGE AVE 109	MILWAUKEE, WI 53202
CURRENT OCCUPANT	1743 N CAMBRIDGE AVE 301	MILWAUKEE, WI 53202
CURRENT OCCUPANT	1743 N CAMBRIDGE AVE 403	MILWAUKEE, WI 53202
CURRENT OCCUPANT	1743 N CAMBRIDGE AVE 206	MILWAUKEE, WI 53202
CURRENT OCCUPANT	1743 N CAMBRIDGE AVE 405	MILWAUKEE, WI 53202
CURRENT OCCUPANT	1743 N CAMBRIDGE AVE 305	MILWAUKEE, WI 53202
CURRENT OCCUPANT	1729 N FARWELL AVE	MILWAUKEE, WI 53202
CURRENT OCCUPANT	1809 N CAMBRIDGE AVE 209	MILWAUKEE, WI 53202
CURRENT OCCUPANT	1809 N CAMBRIDGE AVE 409	MILWAUKEE, WI 53202
CURRENT OCCUPANT	1809 N CAMBRIDGE AVE 504	MILWAUKEE, WI 53202
CURRENT OCCUPANT	1818 N CAMBRIDGE AVE	MILWAUKEE, WI 53202
CURRENT OCCUPANT	1830 N OAKLAND AVE 5	MILWAUKEE, WI 53202
CURRENT OCCUPANT	1838 N OAKLAND AVE 4	MILWAUKEE, WI 53202
CURRENT OCCUPANT	1856 N OAKLAND AVE	MILWAUKEE, WI 53202
CURRENT OCCUPANT	1550 E ROYALL PL 1000	MILWAUKEE, WI 53202
CURRENT OCCUPANT	1550 E ROYALL PL 811	MILWAUKEE, WI 53202
CURRENT OCCUPANT	1550 E ROYALL PL 1010	MILWAUKEE, WI 53202
CURRENT OCCUPANT	1550 E ROYALL PL 613	MILWAUKEE, WI 53202
CURRENT OCCUPANT	1550 E ROYALL PL 703	MILWAUKEE, WI 53202
CURRENT OCCUPANT	1550 E ROYALL PL 710	MILWAUKEE, WI 53202
CURRENT OCCUPANT	1550 E ROYALL PL 903	MILWAUKEE, WI 53202
CURRENT OCCUPANT	1550 E ROYALL PL 411	MILWAUKEE, WI 53202
CURRENT OCCUPANT	1550 E ROYALL PL 1102	MILWAUKEE, WI 53202
CURRENT OCCUPANT	1550 E ROYALL PL 604	MILWAUKEE, WI 53202
CURRENT OCCUPANT	1533 E ROYALL PL 14	MILWAUKEE, WI 53202
CURRENT OCCUPANT	1533 E ROYALL PL 12	MILWAUKEE, WI 53202
CURRENT OCCUPANT	1525 E ROYALL PL 30	MILWAUKEE, WI 53202
CURRENT OCCUPANT	1750 N CAMBRIDGE AVE	MILWAUKEE, WI 53202
CURRENT OCCUPANT	1517 E ROYALL PL 8	MILWAUKEE, WI 53202
CURRENT OCCUPANT	1517 E ROYALL PL 10	MILWAUKEE, WI 53202
CURRENT OCCUPANT	1517 E ROYALL PL 7	MILWAUKEE, WI 53202
CURRENT OCCUPANT	1517 E ROYALL PL 1	MILWAUKEE, WI 53202
CURRENT OCCUPANT	1751 N CAMBRIDGE AVE 4	MILWAUKEE, WI 53202
CURRENT OCCUPANT	1751 N CAMBRIDGE AVE 1	MILWAUKEE, WI 53202

CURRENT OCCUPANT	1755 N CAMBRIDGE AVE 205	MILWAUKEE, WI 53202
CURRENT OCCUPANT	1763 N CAMBRIDGE AVE 2	MILWAUKEE, WI 53202
CURRENT OCCUPANT	1767 N CAMBRIDGE AVE 1	MILWAUKEE, WI 53202
CURRENT OCCUPANT	1767 N CAMBRIDGE AVE 6	MILWAUKEE, WI 53202
CURRENT OCCUPANT	1767 N CAMBRIDGE AVE 9	MILWAUKEE, WI 53202
CURRENT OCCUPANT	1512 E ROYALL PL 207	MILWAUKEE, WI 53202
CURRENT OCCUPANT	1550 E ROYALL PL 707	MILWAUKEE, WI 53202
CURRENT OCCUPANT	1550 E ROYALL PL 808	MILWAUKEE, WI 53202
CURRENT OCCUPANT	1550 E ROYALL PL 1107	MILWAUKEE, WI 53202
CURRENT OCCUPANT	1606 E ROYALL PL 5	MILWAUKEE, WI 53202
CURRENT OCCUPANT	1825 N PROSPECT AVE 301	MILWAUKEE, WI 53202
CURRENT OCCUPANT	1825 N PROSPECT AVE 307	MILWAUKEE, WI 53202
CURRENT OCCUPANT	1825 N PROSPECT AVE P2	MILWAUKEE, WI 53202
CURRENT OCCUPANT	1743 N CAMBRIDGE AVE 205	MILWAUKEE, WI 53202
CURRENT OCCUPANT	1743 N CAMBRIDGE AVE 209	MILWAUKEE, WI 53202
CURRENT OCCUPANT	1741 N FARWELL AVE 3	MILWAUKEE, WI 53202
CURRENT OCCUPANT	1809 N CAMBRIDGE AVE 202	MILWAUKEE, WI 53202
CURRENT OCCUPANT	1809 N CAMBRIDGE AVE 206	MILWAUKEE, WI 53202
CURRENT OCCUPANT	1809 N CAMBRIDGE AVE 208	MILWAUKEE, WI 53202
CURRENT OCCUPANT	1809 N CAMBRIDGE AVE 402	MILWAUKEE, WI 53202
CURRENT OCCUPANT	1809 N CAMBRIDGE AVE 201	MILWAUKEE, WI 53202
CURRENT OCCUPANT	1809 N CAMBRIDGE AVE 406	MILWAUKEE, WI 53202
CURRENT OCCUPANT	1815 N OAKLAND AVE 2	MILWAUKEE, WI 53202
CURRENT OCCUPANT	1815 N OAKLAND AVE 1	MILWAUKEE, WI 53202
CURRENT OCCUPANT	1820 N OAKLAND AVE	MILWAUKEE, WI 53202
CURRENT OCCUPANT	1830 N OAKLAND AVE 1	MILWAUKEE, WI 53202
CURRENT OCCUPANT	1830 N OAKLAND AVE 3	MILWAUKEE, WI 53202
CURRENT OCCUPANT	1838 N OAKLAND AVE 3	MILWAUKEE, WI 53202
CURRENT OCCUPANT	1838A N OAKLAND AVE	MILWAUKEE, WI 53202
CURRENT OCCUPANT	1834 N CAMBRIDGE AVE	MILWAUKEE, WI 53202
CURRENT OCCUPANT	1852 N OAKLAND AVE	MILWAUKEE, WI 53202
CURRENT OCCUPANT	1839 N OAKLAND AVE 3	MILWAUKEE, WI 53202
CURRENT OCCUPANT	1550 E ROYALL PL 905	MILWAUKEE, WI 53202
CURRENT OCCUPANT	1550 E ROYALL PL 609	MILWAUKEE, WI 53202
CURRENT OCCUPANT	1550 E ROYALL PL 400	MILWAUKEE, WI 53202
CURRENT OCCUPANT	1550 E ROYALL PL 708	MILWAUKEE, WI 53202
CURRENT OCCUPANT	1550 E ROYALL PL 701	MILWAUKEE, WI 53202
CURRENT OCCUPANT	1550 E ROYALL PL 812	MILWAUKEE, WI 53202
CURRENT OCCUPANT	1550 E ROYALL PL 1013	MILWAUKEE, WI 53202
CURRENT OCCUPANT	1550 E ROYALL PL 901	MILWAUKEE, WI 53202
CURRENT OCCUPANT	1550 E ROYALL PL 1003	MILWAUKEE, WI 53202
CURRENT OCCUPANT	1550 E ROYALL PL 1104	MILWAUKEE, WI 53202
CURRENT OCCUPANT	1533 E ROYALL PL 36	MILWAUKEE, WI 53202
CURRENT OCCUPANT	1533 E ROYALL PL 26	MILWAUKEE, WI 53202
CURRENT OCCUPANT	1533 E ROYALL PL 24	MILWAUKEE, WI 53202
CURRENT OCCUPANT	1525 E ROYALL PL 24	MILWAUKEE, WI 53202
CURRENT OCCUPANT	1525 E ROYALL PL 26	MILWAUKEE, WI 53202

CURRENT OCCUPANT	1751 N CAMBRIDGE AVE 5	MILWAUKEE, WI 53202
CURRENT OCCUPANT	1755 N CAMBRIDGE AVE 108	MILWAUKEE, WI 53202
CURRENT OCCUPANT	1755 N CAMBRIDGE AVE 210	MILWAUKEE, WI 53202
CURRENT OCCUPANT	1755 N CAMBRIDGE AVE 109	MILWAUKEE, WI 53202
CURRENT OCCUPANT	1755 N CAMBRIDGE AVE 301	MILWAUKEE, WI 53202
CURRENT OCCUPANT	1755 N CAMBRIDGE AVE 101	MILWAUKEE, WI 53202
CURRENT OCCUPANT	1755 N CAMBRIDGE AVE 107	MILWAUKEE, WI 53202
CURRENT OCCUPANT	1755 N CAMBRIDGE AVE 306	MILWAUKEE, WI 53202
CURRENT OCCUPANT	1767 N CAMBRIDGE AVE 10	MILWAUKEE, WI 53202
CURRENT OCCUPANT	1512 E ROYALL PL 322	MILWAUKEE, WI 53202
CURRENT OCCUPANT	1512 E ROYALL PL 425	MILWAUKEE, WI 53202
CURRENT OCCUPANT	1512 E ROYALL PL 208	MILWAUKEE, WI 53202
CURRENT OCCUPANT	1512 E ROYALL PL 102	MILWAUKEE, WI 53202
CURRENT OCCUPANT	1550 E ROYALL PL 908	MILWAUKEE, WI 53202
CURRENT OCCUPANT	1550 E ROYALL PL 612	MILWAUKEE, WI 53202
CURRENT OCCUPANT	1550 E ROYALL PL 1105	MILWAUKEE, WI 53202
CURRENT OCCUPANT	1810 N FARWELL AVE 7	MILWAUKEE, WI 53202
CURRENT OCCUPANT	1825 N PROSPECT AVE 107	MILWAUKEE, WI 53202
CURRENT OCCUPANT	1825 N PROSPECT AVE 207	MILWAUKEE, WI 53202
CURRENT OCCUPANT	1825 N PROSPECT AVE 404	MILWAUKEE, WI 53202
CURRENT OCCUPANT	1825 N PROSPECT AVE 406	MILWAUKEE, WI 53202
CURRENT OCCUPANT	1743 N CAMBRIDGE AVE 203	MILWAUKEE, WI 53202
CURRENT OCCUPANT	1743 N CAMBRIDGE AVE 204	MILWAUKEE, WI 53202
CURRENT OCCUPANT	1743 N CAMBRIDGE AVE 107	MILWAUKEE, WI 53202
CURRENT OCCUPANT	1743 N CAMBRIDGE AVE 302	MILWAUKEE, WI 53202
CURRENT OCCUPANT	1743 N CAMBRIDGE AVE 310	MILWAUKEE, WI 53202
CURRENT OCCUPANT	1743 N CAMBRIDGE AVE 303	MILWAUKEE, WI 53202
CURRENT OCCUPANT	1809 N CAMBRIDGE AVE 502	MILWAUKEE, WI 53202
CURRENT OCCUPANT	1815 N OAKLAND AVE 3	MILWAUKEE, WI 53202
CURRENT OCCUPANT	1830 N OAKLAND AVE 15	MILWAUKEE, WI 53202
CURRENT OCCUPANT	1830 N OAKLAND AVE 2	MILWAUKEE, WI 53202
CURRENT OCCUPANT	1830 N OAKLAND AVE 4	MILWAUKEE, WI 53202
CURRENT OCCUPANT	1838 N OAKLAND AVE 8	MILWAUKEE, WI 53202
CURRENT OCCUPANT	1838 N OAKLAND AVE 2	MILWAUKEE, WI 53202
CURRENT OCCUPANT	1838 N OAKLAND AVE 5	MILWAUKEE, WI 53202
CURRENT OCCUPANT	1848 N OAKLAND AVE	MILWAUKEE, WI 53202
CURRENT OCCUPANT	1623 E KANE PL 2	MILWAUKEE, WI 53202
CURRENT OCCUPANT	1623 E KANE PL 1	MILWAUKEE, WI 53202
CURRENT OCCUPANT	1841 N OAKLAND AVE	MILWAUKEE, WI 53202
CURRENT OCCUPANT	1550 E ROYALL PL 813	MILWAUKEE, WI 53202
CURRENT OCCUPANT	1550 E ROYALL PL 605	MILWAUKEE, WI 53202
CURRENT OCCUPANT	1550 E ROYALL PL 507	MILWAUKEE, WI 53202
CURRENT OCCUPANT	1550 E ROYALL PL 408	MILWAUKEE, WI 53202
CURRENT OCCUPANT	1550 E ROYALL PL 1008	MILWAUKEE, WI 53202
CURRENT OCCUPANT	1550 E ROYALL PL 910	MILWAUKEE, WI 53202
CURRENT OCCUPANT	1550 E ROYALL PL 1113	MILWAUKEE, WI 53202
CURRENT OCCUPANT	1550 E ROYALL PL 409	MILWAUKEE, WI 53202

CURRENT OCCUPANT	1550 E ROYALL PL 900	MILWAUKEE, WI 53202
CURRENT OCCUPANT	1550 E ROYALL PL 1112	MILWAUKEE, WI 53202
CURRENT OCCUPANT	1550 E ROYALL PL 1103	MILWAUKEE, WI 53202
CURRENT OCCUPANT	1746 N CAMBRIDGE AVE	MILWAUKEE, WI 53202
CURRENT OCCUPANT	1517 E ROYALL PL 9	MILWAUKEE, WI 53202
CURRENT OCCUPANT	1751 N CAMBRIDGE AVE 2	MILWAUKEE, WI 53202
CURRENT OCCUPANT	1755 N CAMBRIDGE AVE 104	MILWAUKEE, WI 53202
CURRENT OCCUPANT	1755 N CAMBRIDGE AVE 105	MILWAUKEE, WI 53202
CURRENT OCCUPANT	1755 N CAMBRIDGE AVE 209	MILWAUKEE, WI 53202
CURRENT OCCUPANT	1755 N CAMBRIDGE AVE 206	MILWAUKEE, WI 53202
CURRENT OCCUPANT	1512 E ROYALL PL 321	MILWAUKEE, WI 53202
CURRENT OCCUPANT	1512 E ROYALL PL 317	MILWAUKEE, WI 53202
CURRENT OCCUPANT	1512 E ROYALL PL 427	MILWAUKEE, WI 53202
CURRENT OCCUPANT	1512 E ROYALL PL 101	MILWAUKEE, WI 53202
CURRENT OCCUPANT	1512 E ROYALL PL 320	MILWAUKEE, WI 53202
CURRENT OCCUPANT	1550 E ROYALL PL 1109	MILWAUKEE, WI 53202
CURRENT OCCUPANT	1825 N PROSPECT AVE 102	MILWAUKEE, WI 53202
CURRENT OCCUPANT	1825 N PROSPECT AVE 104	MILWAUKEE, WI 53202
CURRENT OCCUPANT	1825 N PROSPECT AVE 401	MILWAUKEE, WI 53202
CURRENT OCCUPANT	1825 N PROSPECT AVE P3	MILWAUKEE, WI 53202
CURRENT OCCUPANT	1825 N PROSPECT AVE P7	MILWAUKEE, WI 53202
CURRENT OCCUPANT	1743 N CAMBRIDGE AVE 104	MILWAUKEE, WI 53202
CURRENT OCCUPANT	1743 N CAMBRIDGE AVE 110	MILWAUKEE, WI 53202
CURRENT OCCUPANT	1743 N CAMBRIDGE AVE 201	MILWAUKEE, WI 53202
CURRENT OCCUPANT	1743 N CAMBRIDGE AVE 308	MILWAUKEE, WI 53202
CURRENT OCCUPANT	1743 N CAMBRIDGE AVE 307	MILWAUKEE, WI 53202
CURRENT OCCUPANT	1743 N CAMBRIDGE AVE 407	MILWAUKEE, WI 53202
CURRENT OCCUPANT	1743 N CAMBRIDGE AVE 401	MILWAUKEE, WI 53202
CURRENT OCCUPANT	1743 N CAMBRIDGE AVE 202	MILWAUKEE, WI 53202
CURRENT OCCUPANT	1743 N CAMBRIDGE AVE 306	MILWAUKEE, WI 53202
CURRENT OCCUPANT	1743 N CAMBRIDGE AVE 108	MILWAUKEE, WI 53202
CURRENT OCCUPANT	1741 N FARWELL AVE 2	MILWAUKEE, WI 53202
CURRENT OCCUPANT	1809 N CAMBRIDGE AVE 205	MILWAUKEE, WI 53202
CURRENT OCCUPANT	1809 N CAMBRIDGE AVE 306	MILWAUKEE, WI 53202
CURRENT OCCUPANT	1809 N CAMBRIDGE AVE 308	MILWAUKEE, WI 53202
CURRENT OCCUPANT	1809 N CAMBRIDGE AVE 405	MILWAUKEE, WI 53202
CURRENT OCCUPANT	1809 N CAMBRIDGE AVE 407	MILWAUKEE, WI 53202
CURRENT OCCUPANT	1809 N CAMBRIDGE AVE 503	MILWAUKEE, WI 53202
CURRENT OCCUPANT	1809 N CAMBRIDGE AVE 507	MILWAUKEE, WI 53202
CURRENT OCCUPANT	1822 N CAMBRIDGE AVE	MILWAUKEE, WI 53202
CURRENT OCCUPANT	1818 N OAKLAND AVE	MILWAUKEE, WI 53202
CURRENT OCCUPANT	1830 N OAKLAND AVE 16	MILWAUKEE, WI 53202
CURRENT OCCUPANT	1838 N OAKLAND AVE 7	MILWAUKEE, WI 53202
CURRENT OCCUPANT	1838 N OAKLAND AVE 6	MILWAUKEE, WI 53202
CURRENT OCCUPANT	1844 N OAKLAND AVE	MILWAUKEE, WI 53202
CURRENT OCCUPANT	1833 N OAKLAND AVE	MILWAUKEE, WI 53202
CURRENT OCCUPANT	1623 E KANE PL 3	MILWAUKEE, WI 53202

CURRENT OCCUPANT	1852 N FARWELL AVE A	MILWAUKEE, WI 53202
CURRENT OCCUPANT	1550 E ROYALL PL 711	MILWAUKEE, WI 53202
CURRENT OCCUPANT	1550 E ROYALL PL 512	MILWAUKEE, WI 53202
CURRENT OCCUPANT	1550 E ROYALL PL 911	MILWAUKEE, WI 53202
CURRENT OCCUPANT	1550 E ROYALL PL 702	MILWAUKEE, WI 53202
CURRENT OCCUPANT	1550 E ROYALL PL 404	MILWAUKEE, WI 53202
CURRENT OCCUPANT	1550 E ROYALL PL 611	MILWAUKEE, WI 53202
CURRENT OCCUPANT	1550 E ROYALL PL 1111	MILWAUKEE, WI 53202
CURRENT OCCUPANT	1550 E ROYALL PL 610	MILWAUKEE, WI 53202
CURRENT OCCUPANT	1550 E ROYALL PL 401	MILWAUKEE, WI 53202
CURRENT OCCUPANT	1550 E ROYALL PL 704	MILWAUKEE, WI 53202
CURRENT OCCUPANT	1550 E ROYALL PL 909	MILWAUKEE, WI 53202
CURRENT OCCUPANT	1550 E ROYALL PL 407	MILWAUKEE, WI 53202
CURRENT OCCUPANT	1550 E ROYALL PL 406	MILWAUKEE, WI 53202
CURRENT OCCUPANT	1550 E ROYALL PL 1106	MILWAUKEE, WI 53202
CURRENT OCCUPANT	1533 E ROYALL PL 30	MILWAUKEE, WI 53202
CURRENT OCCUPANT	1533 E ROYALL PL 22	MILWAUKEE, WI 53202
CURRENT OCCUPANT	1517 E ROYALL PL 5	MILWAUKEE, WI 53202
CURRENT OCCUPANT	1517 E ROYALL PL 4	MILWAUKEE, WI 53202
CURRENT OCCUPANT	1755 N CAMBRIDGE AVE 310	MILWAUKEE, WI 53202
CURRENT OCCUPANT	1763 N CAMBRIDGE AVE 1	MILWAUKEE, WI 53202
CURRENT OCCUPANT	1763 N CAMBRIDGE AVE B4	MILWAUKEE, WI 53202
CURRENT OCCUPANT	1767 N CAMBRIDGE AVE 2	MILWAUKEE, WI 53202
CURRENT OCCUPANT	1512 E ROYALL PL 428	MILWAUKEE, WI 53202
CURRENT OCCUPANT	1512 E ROYALL PL 323	MILWAUKEE, WI 53202
CURRENT OCCUPANT	1512 E ROYALL PL 210	MILWAUKEE, WI 53202
CURRENT OCCUPANT	1512 E ROYALL PL 104	MILWAUKEE, WI 53202
CURRENT OCCUPANT	1512 E ROYALL PL 316	MILWAUKEE, WI 53202
CURRENT OCCUPANT	1550 E ROYALL PL 806	MILWAUKEE, WI 53202
CURRENT OCCUPANT	1550 E ROYALL PL 906	MILWAUKEE, WI 53202
CURRENT OCCUPANT	1550 E ROYALL PL 1005	MILWAUKEE, WI 53202
CURRENT OCCUPANT	1550 E ROYALL PL 1004	MILWAUKEE, WI 53202
CURRENT OCCUPANT	1810 N FARWELL AVE 10	MILWAUKEE, WI 53202
CURRENT OCCUPANT	1606 E ROYALL PL 1	MILWAUKEE, WI 53202
CURRENT OCCUPANT	1614 E ROYALL PL E	MILWAUKEE, WI 53202
CURRENT OCCUPANT	1614 E ROYALL PL F	MILWAUKEE, WI 53202
CURRENT OCCUPANT	1825 N PROSPECT AVE 202	MILWAUKEE, WI 53202
CURRENT OCCUPANT	1825 N PROSPECT AVE 303	MILWAUKEE, WI 53202
CURRENT OCCUPANT	1825 N PROSPECT AVE 305	MILWAUKEE, WI 53202
CURRENT OCCUPANT	1825 N PROSPECT AVE 306	MILWAUKEE, WI 53202
CURRENT OCCUPANT	1825 N PROSPECT AVE P5	MILWAUKEE, WI 53202
CURRENT OCCUPANT	1743 N CAMBRIDGE AVE 309	MILWAUKEE, WI 53202
CURRENT OCCUPANT	1743 N CAMBRIDGE AVE 406	MILWAUKEE, WI 53202
CURRENT OCCUPANT	1743 N CAMBRIDGE AVE 410	MILWAUKEE, WI 53202
CURRENT OCCUPANT	1743 N CAMBRIDGE AVE 103	MILWAUKEE, WI 53202
CURRENT OCCUPANT	1741 N FARWELL AVE 1	MILWAUKEE, WI 53202

Total Records: 421

Radius: 250.0 feet and Center of Circle: 1819 N Farwell Ave



BUSINESS LICENSE PLAN OF OPERATION

ccl-busplan 3/15/18

Office of the City Clerk License Division
200 E. Wells St. Room 105, Milwaukee, WI 53202
(414) 286-2238 www.milwaukee.gov/license e-mail address: license@milwaukee.gov

1. Type of Business

- Applying for: Extended Hours (12AM to 5AM) - If a food establishment, check all that apply: Delivery Drive Thru Dining Room
 Self Service Laundry Massage Establishment Filling Station
 Other (supplemental application for specific license also required)

Provide a detailed description of the type of business you plan on operating:

Activity cafe that provides numerous types of games, live entertainment, coffee, beer, wine, & snacks

Do you have any experience operating this type of business? No Yes If yes, explain:

2. Business Operations

- a. Proposed Opening Date: *Spring/early summer 2018* *Not yet under construction but will be finished before opening*
- b. Is this premise under construction? No Yes If yes, list estimated completion date: *will be finished before opening*
- c. Is this a franchise? No Yes
- d. Is this premises currently licensed? No Yes If yes, list type of license: _____
- e. Is the current licensee operating? No Yes If no, list date closed: _____
- f. Do you have future plans for other businesses, licenses or permits at this location? No Yes
If yes, explain: _____
- g. Have you previously held an Extended Hours License in Milwaukee? No Yes
If yes, list address(es): _____
- h. Are other businesses operating in the same building? No Yes If yes, describe: *Snap Fitness*

3. Litter & Noise

- a. How are grounds kept clean? Sweep Pressure Wash Pick Up Litter Other: *City Clean up*
- b. How often will grounds be cleaned? Daily Weekly As Needed Monthly Other: _____
- c. Grounds cleaned by: Licensee Building Owner Employees Hired Maintenance Other: *City*
- d. How are noise issues prevented and/or addressed? Security Manager approaches customer(s) Call Police
 Signs Posted Other: _____
- e. Will a sound amplification system be used? No Yes If yes, describe: *Mild system used for live entertainment*

4. Smoking & Sanitation

- a. Are there designated outdoor smoking areas? No Yes If yes, describe: _____
- b. Number of Garbage Cans: Inside: *8-10* Locations: *2 in cafe area, 1 in each restroom, rest spread throughout premises.*
Outside: *1* Locations: *Near entrance*
- c. Is a crowd control barrier used? No Yes If yes, describe: _____
- d. How many restrooms are on the premises? *2 planned (2 stalls in women's, 1 stall & 1 urinal in men's)*
- e. Name of solid waste contractor: Advanced Disposal Waste Management Other: *Eagle*

5. Security

- a. Are there onsite parking spaces? No Yes If yes, how many? _____ and describe the parking security plan: _____
- b. Is there a loading zone? No Yes If yes, describe the loading area security plan: _____
- c. Will you have security personnel on premise? No Yes If yes, how many? _____ and answer the following:
 What are their responsibilities? _____
 Is security equipment used? No Yes If yes, describe _____
 List their licensing, certification, or training credentials _____
- d. Will there be security cameras? No Yes If yes, how many? _____ and list locations: _____
Number and locations to be determined
- e. Will searches/identification checks be done upon entry? No Yes If yes, describe _____

6. Percentage of Sales (must total 100%)

Alcohol <u>20</u> %	Food <u>8</u> %	Secondhand Merchandise <u>0</u> %	Precious Metals & Gems <u>0</u> %
Entertainment <u>0</u> %	Cigarettes <u>0</u> %	Personal Services (such as tattoo, body piercing, salon, tailor, tanning, etc.) <u>0</u> %	Other <u>72</u> %
Pawnbroker Activity <u>0</u> %	Salvaged Materials (such as scrap metal) <u>0</u> %		Describe: <u>non-alcoholic drinks, games & activities</u>

7. Businesses/Licenses on the Premises (check all that apply):

Type 1

- Full Service Restaurant Cafe/Coffee Shop Deli or Fast Food Restaurant Private/Fraternal/Veterans Club
- Night Club Tavern Cocktail Lounge Teen Club
- Banquet Hall Sports Facility Bowling Alley
- Hotel/Motel : Number of Floors: _____ Number of Rooms: _____
 Rooming House: Number of Floors: _____ Number of Rooms: _____

Type 2

- Liquor Store Corner Store Supermarket Convenience Store
- Gas Station Amusement/Phonograph Distributor Recycling, Salvage or Towing
- Used Car Dealer Personal Service Establishment (such as tattoo business, hair salon, tailor, etc.) Recording Studio

What other licenses/permits will you hold at this location? (check all that apply)

- Occupancy Permit Cigarette & Tobacco Gas Station Extended Hours Class "B" Tavern Weights & Measures
- Secondhand Dealer Precious Metal & Gem Other: Food dealer, public entertainment, sidewalk dining, weights & measures

8. Legal Capacity (only if a Type 1 premises in #7 above)

Capacity 270 (Call the Milwaukee Development Center at 414-286-8211 if you have questions.)

9. Premises Description

a. Identify all area(s) of the premises that will be used in operating this business (include areas used only for storage):

1st Floor 2nd Floor Basement Storage Patio Beer Garden Sidewalk Café Deck Rooftop

Other: Describe: _____

b. Describe Location: Major Thoroughfare Secondary Street Other: _____

c. Nearest Major Cross Street: North Ave

d. Describe Building: Free Standing Building Strip Mall Other: _____

e. Describe Premises Structure: Single Story Multi-Story - # of Stories 10 Other: _____

f. Describe Surrounding Area: Commercial Residential Industrial Other: _____

g. Building Owner Name: Korbaeq, LLC Phone Number: (414) 225-5800

Business Owner Address: 788 N. Jefferson St., Suite 800, Milwaukee, WI 53202

10. Hours of Operation & Customers

Will customers be entering the premises? No Yes

Day of the Week	Proposed Hours of Operation:		Estimated Number of Customers expected each day	Potential Age Range of Customers	Class B Tavern Applicant Only: Age Restriction (If none, write 'None')
	Open Time (include a.m. or p.m.)	Close Time (include a.m. or p.m.)			
Sunday	11:00 am	11:00 pm	250	18-65	18 & up after 9pm
Monday	11	11	11	11	11
Tuesday	11	11	11	11	11
Wednesday	11	11	11	11	11
Thursday	11	11	11	11	11
Friday	11	11	11	11	11
Saturday	11	11	11	11	11

An Extended Hours Establishment License is required for any convenience store, filling station, personal service establishment (such as tattoo, body piercing, salon, tailor, tanning, etc.), recording studio or restaurant which is open between the hours of 12:00 a.m. and 5:00 a.m.

Alcohol Establishments Class A: 8:00 am to 9:00 pm Sunday thru Saturday
 Permitted Hours of Operation: Class B: 6:00 am to 2:00 am Sunday thru Thursday; 6:00 am to 2:30 am Friday & Saturday

Entertainment Outdoor Closing Hours: 10:00pm Sunday-Thursday; 12:00am Friday & Saturday; unless a different time, either earlier or later, is established by the Common Council in its approval of the licensee's plan of operation.

11. Signature(s)

 Signature of Sole Proprietor, Partner, or 20% or more Shareholder
 (If there are no 20% or more shareholders,
 Corporate Officer-print name/title and sign)

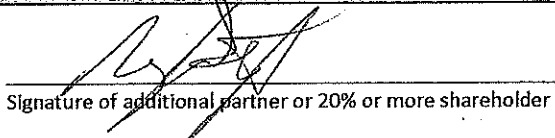
 Signature of additional partner or 20% or more shareholder

See Application Information for a complete list of all required application forms.



APPLICATION AMENDMENT

Office of the City Clerk License Division
200 E. Wells Street, Room 105, Milwaukee, WI 53202 (414) 286-2238

Date: 11/1/18

To the License Division of the City of Milwaukee:

I, Rebecca May Riddle, wish to amend my answer(s) on the application for a

Business License Plan of Operation license at 1819 N. Farwell Ave, Milwaukee, WI 53202

by adding or amending the following information (complete only those sections being amended):

1. Answer to Question(s) # _____ should be: _____
2. Agent should be (full legal name): _____ Also complete 3, 4, 5 & 6
3. Date of birth should be: _____
4. Home address should be (include city/state/zip): _____
5. Phone number should be (include area code): _____
6. Driver's License Number/State ID Number should be: _____
7. Corporation/LLC name should be (full legal name): _____
8. Business name should be: _____
9. Premises address should be (include city/state/zip): _____
10. Business phone number should be (include area code): _____
11. Mailing address should be (include city/state/zip): _____
12. Email address should be: _____
13. Recycling/Salvaging/Towing: Location where vehicle will be parked should be (include city/state/zip): _____
14. Class B Tavern: Age Distinction should be: _____
15. Other: We are requesting to change our hours of operation from 11am-11pm to 11am - 12am.

(Check with the License Division before submitting "Other" amendments using this form.)

Signature of Licensee (Individual, Partner, or Agent of Corp/LLC)

Office Use Only: Application #: 783242 Date: 11/2/18 Initials: SR To LC: _____
LC Email: MPD NS HD Initials: JW



APPLICATION AMENDMENT

Office of the City Clerk License Division
200 E. Wells Street, Room 105, Milwaukee, WI 53202 (414) 286-2238

Date: 10/18/18

To the License Division of the City of Milwaukee:

I, Rebecca May Riddle, wish to amend my answer(s) on the application for a

(full legal name)

Business License Plan of Operation license at 1819 N. Farwell Ave, Milwaukee, WI 53202 :

(type of license)

(premises address, if applicable)

by adding or amending the following information (complete only those sections being amended):

1. Answer to Question(s) # 6 should be: 20% alcohol, 10% games, 70% food
2. Agent should be (full legal name): _____ Also complete 3, 4, 5 & 6
3. Date of birth should be: _____
4. Home address should be (include city/state/zip): _____
5. Phone number should be (include area code): _____
6. Driver's License Number/State ID Number should be: _____
7. Corporation/LLC name should be (full legal name): _____
8. Business name should be: _____
9. Premises address should be (include city/state/zip): _____
10. Business phone number should be (include area code): _____
11. Mailing address should be (include city/state/zip): _____
12. Email address should be: _____
13. Recycling/Salvaging/Towing: Location where vehicle will be parked should be (include city/state/zip): _____
14. Class B Tavern: Age Distinction should be: _____
15. Other: _____

(Check with the License Division before submitting "Other" amendments using this form.)

Signature of Licensee (Individual, Partner, or Agent of Corp/LLC)

Office Use Only: Application #: 283242 Date: 10/18/18 Initials: Jae To LC: _____

LC Email: MPD NS HD Initials: JW



ALCOHOL BEVERAGE & PUBLIC ENTERTAINMENT PREMISES SUPPLEMENTAL APPLICATION

Office of the City Clerk License Division
200 E. Wells St. Room 105, Milwaukee, WI 53202
(414) 286-2238 e-mail address: license@milwaukee.gov www.milwaukee.gov/license

Legal Entity Name: <u>Hangout MKE Cafe & Lounge Co.</u>	
Premise Address: <u>1819 N. Farwell Ave Milwaukee, WI 53219-53202</u>	
Proximity of Premises to Church, School, Daycare Center or Hospital	
Is the building within 300 feet of any church, school, daycare center or hospital? <input checked="" type="checkbox"/> No <input type="checkbox"/> Yes	
"Service Bar Only" Designation	
If applying for Class B or C license, are you applying for "Service Bar Only"? <input type="checkbox"/> No <input checked="" type="checkbox"/> Yes	
Service Bar Only means customers cannot sit at the bar. Alcohol is served to employees who serve patrons seated at tables. No stools, chairs or other articles of furniture shall be placed at the service bar for patrons to sit upon.	
Business Information	
a) Are you taking out this application for anyone that may not be eligible for a license? <input checked="" type="checkbox"/> No <input type="checkbox"/> Yes	
If yes, list their name and address: _____	
b) Will the agent, a partner or the individual licensee be conducting the day-to-day operations of the business? <input type="checkbox"/> No <input checked="" type="checkbox"/> Yes	
If no, list the name and address of the person(s) who will: _____	
Class B Applicants: If the agent, a partner or the individual licensee will not be conducting the day-to-day operations of the business, the person(s) listed above must obtain a Class B Managers license.	
c) Does anyone else have money invested or any other interest in this business? <input checked="" type="checkbox"/> No <input type="checkbox"/> Yes	
If yes, explain: _____	
d) Have you made an agreement with anyone to repay any loan or any other payments based upon income from the business? <input checked="" type="checkbox"/> No <input type="checkbox"/> Yes	
If yes, list name and address: _____	
Proof of Ownership, Lease, or Offer to Purchase (New & Transfer Applicants Only)	
Submit proof of ownership, lease, or offer to purchase the building with this application.	
A lease or offer to purchase must:	
a) Be in the same legal entity name as that apply for the license	
b) Reflect the same address as the premises address on this application	
c) Reflect current dates and	
d) Be signed by the lessor/seller and lessee/buyer	
Property Information (New & Transfer Applicants Only)	
a) Do you own or lease the building?	<input type="checkbox"/> Own <input checked="" type="checkbox"/> Lease
b) Who owns the fixtures (for example, coolers, etc.)?	<u>Hangout MKE Cafe & Lounge Co.</u>
c) Are you purchasing the stock and/or fixtures?	<input type="checkbox"/> No <input checked="" type="checkbox"/> Yes if yes, amount paid \$ <u>nothing yet</u>
d) Total amount paid for business	\$ <u>N/A</u>
e) Total amount paid for goodwill of the business	\$ <u>N/A</u>
Goodwill comprises the reputation and customer relationships of an existing business. If the price you pay for the business exceeds the fair market value of all of the rest of the assets of the business, the excess may be considered goodwill.	
f) Have you made arrangements with the seller for payment of personal property taxes?	<input checked="" type="checkbox"/> No <input type="checkbox"/> Yes

See Application Information for a list of all required application forms.

Lease Information (New & Transfer Applicants who are leasing the premises only)

- a) Date lease begins 10/11/2018 Ends 6 months & 7 years from this date
- b) Monthly rental \$4,900
- c) Do you have an option to renew the lease? No Yes
- d) Does your lease allow for assignment to another party without the consent of the owner? No Yes
- e) For what length of time have you been guaranteed occupancy (number of years)? 7
- f) In addition to paying the monthly rental, will you have to pay anything additional to the owner of the building to guarantee performance of the lease? No Yes If yes, explain _____
- g) Does the present owner or occupancy object to the granting of your license? No Yes
If yes, explain _____

Change of Agent Applicants Only

Have there been any changes to the floor plan since the last application was submitted? No Yes
If no, a new floor plan is not required. If yes, submit a new floor plan and explain the change(s): _____

Signature

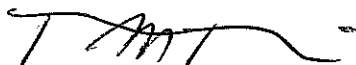

Signature of Sole Proprietor, Partner or 20% or More Shareholder
(If no 20% or more Shareholder, Corporate Officer - print name/title and sign)

Note: All information contained in this application is subject to approval by the Common Council.
Deviating from approved plan of operation will subject licensee to citations, and/or suspension or non-renewal of the license.
Contact the License Division for information on how to request changes.

New and transfer of premise applicants must submit the following:

- Proof of ownership, lease or offer to purchase the building
- Detailed floor plan
- If a restaurant, copy of the menu



**PUBLIC ENTERTAINMENT PREMISES LICENSE
SUPPLEMENTAL APPLICATION**

Office of the City Clerk License Division
200 E. Wells St. Room 105, Milwaukee, WI 53202
(414) 286-2238 www.milwaukee.gov/license e-mail address: license@milwaukee.gov

PREMISES ADDRESS: 1819 N. Farwell Ave Milwaukee, WI 53202

TYPES OF ENTERTAINMENT (CHECK ALL THAT APPLY)

- | | | | |
|---|---|---|---|
| <input checked="" type="checkbox"/> Instrumental Musicians | <input type="checkbox"/> Battle of the Bands | <input type="checkbox"/> Dancing by Performers | <input type="checkbox"/> Amusement Machines
How many? _____ |
| <input checked="" type="checkbox"/> Bands | <input checked="" type="checkbox"/> Comedy Acts | <input type="checkbox"/> Adult Entertainment/
Strippers/Erotic Dance | <input type="checkbox"/> Concerts
Approx. # per year? _____ |
| <input type="checkbox"/> Bowling Alley
How many? _____ | <input checked="" type="checkbox"/> Disc Jockey | <input type="checkbox"/> Wrestling | <input type="checkbox"/> Theatrical Performances
Approx. # per year? _____ |
| <input checked="" type="checkbox"/> Pool Tables
How many? <u>1</u> | <input type="checkbox"/> Magic Shows | <input type="checkbox"/> Patron Contests | <input type="checkbox"/> Jukebox |
| <input type="checkbox"/> Motion Pictures (movies by
admission) - How many? _____ | <input checked="" type="checkbox"/> Poetry Readings | <input type="checkbox"/> Patrons Dancing | <input checked="" type="checkbox"/> Karaoke |
| <input checked="" type="checkbox"/> Other: <u>Art events such as painting, crafting, or other creating with chosen mediums.</u> | | | |

Entertainment Outdoor Closing Hours: 10:00pm Sunday-Thursdays; 12:00am Friday & Saturday; unless a different time, either earlier or later, is established by the Common Council in its approval of the licensee's plan of operation.

PROMOTERS/SOUND AMPLIFICATION

Will promoters ever be used for any of the entertainment? No Yes If Yes, Describe:

At any time will sound amplification be used? No Yes If Yes, Describe:

LEGAL CAPACITY OF PREMISES

270 (Call the Development Center at 414-286-8211 with questions.) Legal capacity determines the fee for your Public Entertainment Premises License. If you would like to request the license be approved with a lower capacity than that listed above, indicate the lower capacity here: 179. If approved, this lower capacity will print on your license and override the capacity listed on your Occupancy Permit.

ACKNOWLEDGEMENT/SIGNATURE

I understand that after the license has been issued, a change to the plan of operation will require a written request to change and approval from the Common Council. I agree to inform the City Clerk within 10 days of any substantial changes in the information supplied in this application. I understand that I shall not willfully refuse to provide the services offered under this license, or add charges or require deposits not required of the general public because of race, color, sex, religion, national origin or ancestry, age, handicap, lawful source of income, marital status, sexual orientation, gender identity or expression, familial status or the fact that a person is now or has been a member of the military service, whether dressed in uniform or not; and shall not seek such information as a condition of employment, or penalize any employee or discriminate in the selection of personnel for training or promotion on the basis of such information.

I have knowledge of the City Ordinances currently regulating public entertainment, and understand that the license may be subject to suspension, non-renewal or revocation, if I violate any rule, law or regulation of the city of Milwaukee and State of Wisconsin.

Signature of Sole Proprietor, Partner or 20% or More Shareholder
(If no 20% or more Shareholder, Corporate Officer - print name/title and sign)

Office Use Only:

Initials: _____ Filed: _____ App: _____

Only PEP? No Yes If Yes, Queue to MPD and Email Mgrs/Team Lead (must be heard w/in 60 days)



FOOD DEALER LICENSE PLAN OF OPERATION

OFFICE OF THE CITY CLERK, LICENSE DIVISION
CITY HALL, 200 E. WELLS ST, ROOM 105, MILWAUKEE, WI 53202
(414) 286-2238 • license@milwaukee.gov • www.milwaukee.gov/license

Legal Entity Name: Hangout MKE Cafe & Lounge Co.

Premises Address: 1819 N. Farwell Ave, Milwaukee, WI 53202

SECTION 1 TYPE OF BUSINESS

Type of application (check one): taking over a currently operating business starting a new business

Anticipated opening date? Spring/early summer 2019

Check the type that best describes your business (check only one):
See Food Dealer License Information sheet for definitions.

Restaurant Bed & Breakfast
 Retail Establishment Base for Food Peddler
 Base for Temporary/Seasonal Food Stand

If retail, will it be a convenience store? Yes No
 (Convenience Stores have less than 5,000 sq ft of retail space, primary business is the sale of basic food items, and in addition sells household products)

In addition, will any wholesale business be done? Yes No

If yes, what percentage of the business will be wholesale? Less than 25% 25% or More (Contact DATCP)*

Will retail items be sold? No Yes If Yes, indicate percentage of food sales 100 %

Will restaurant items be sold? No* Yes If Yes, indicate percentage of food sales _____ %

* If you checked "25% or More" of the business will be wholesale and answered "No" to restaurant items being sold, do not continue completing this application. A City of Milwaukee License is not required. Contact DATCP only.

SECTION 2 FOOD PROCESSING

Will any food processing be done? No Yes
Processing is defined as assembling, grinding, cutting, mixing, baking, coating, stuffing, packing, bottling, grilling, canning, extracting, fermenting, distilling, pickling, freezing, drying, smoking, or packaging.

If Yes, check the types of food items:

SNACKS & BEVERAGES
includes, but is not limited to, ice cream/soft serve, lemonade, snow cones, coffee, espresso, cappuccino, tea, fruit juice, smoothies, candy, dispensed soda, fruit cups, bakery, cookies, popcorn, kettle corn, cotton candy, funnel cakes, fritters, tortilla chips w/ cheese

MEALS
includes, but is not limited to, chicken, ribs, sandwiches, roasted corn, baked potatoes, hot dogs, brats, tacos, nachos w/ cheese and meat, French fries, cooked or deep fried vegetables/fruit, cooked cheese curds, corn dogs, egg rolls, salads

SECTION 3 FOOD REQUIRING TEMPERATURE CONTROL

Will any food that requires temperature control be sold? No Yes
 (includes dairy products such as milk, cheese, and ice cream, fish, shellfish, meat, poultry)

If yes, list the types of food items: milk

SECTION 4 SHARED KITCHEN

Will you be sharing kitchen space with another operator?
 No If No, SKIP to Section 5
 Yes If Yes, check one:
 I will rent space from another operator ("Shared Kitchen Agreement" is required)
 I will rent space to another operator (peddler/caterer)

SECTION 5 DETAILS OF OPERATION

Answer the following questions:

Will you have seating on site for dining? No Yes
 Will you be doing any catering? No Yes
 Will you be doing any delivery? No Yes
 Will you have outdoor activities? No Yes
 If Yes to outdoor activities, check all that apply: Bar Cooking/Grilling Dining
 Will you have a drive thru window? No Yes
 If Yes to drive thru, are hours different from inside? No Yes
 If Yes, provide drive thru hours: _____
 Will any scales or barcode scanners be used? No Yes
 If Yes, a Weights & Measures application must be completed and a license obtained.

SECTION 6 ADDITIONAL SITES

Where will food be prepared and/or sold?
 At a single site
 At multiple sites (for example, a hotel with several dining rooms or bars) How many? _____
 If multiple sites, attach a Food Dealer Additional Site Addendum (ccl-foodadd) for each additional site.

SECTION 7 CONSTRUCTION OR CHANGES

Are you planning any construction, remodeling or equipment changes?
 No If No, SKIP to Section 8
 Yes If Yes, check all that apply:
 New construction of a building
 Construction changes to an existing building
 Renovation or remodeling
 Equipment changes only (installation or replacement)

Provide a brief description of the changes: Space currently empty shell, needs complete buildout
 Start date: Dec. 2018 or Jan. 2019
 Name, Address & Phone Number of Architect: David Mayo 1938 E. Bennett Ave Milwaukee, WI
40206 (502) 759-5197
 Name, Address & Phone Number of Contractor: MIKE DUFFEK P.O. Box 854 Waakesha, WI
53187 (262) 444-7270

SECTION 8 ALCOHOL BEVERAGES

Are you applying for an alcohol beverage license?

No If No, SKIP to Section 9

Yes If YES, if your food license is approved prior to the alcohol beverage license, when do you want the food license issued? Immediately At the same time as the alcohol license

SECTION 9 ACKNOWLEDGEMENTS & SIGNATURE

You must initial each item confirming your understanding:

ll I understand the Health Department must conduct an inspection and advise the License Division of their approval before the license may be issued.

ll I understand I must obtain an occupancy permit from the Department of Neighborhood Services and an inspection may be required. Neighborhood Services must advise the License Division of their approval before the license may be issued.

ll I understand the district alderperson will review and either approve or deny my application. If denied, I may appeal and be scheduled to appear before the Licenses Committee. The Licenses Committee will then make a recommendation to the Common Council. The Common Council must grant the license before it may be issued.

ll I understand proof of payment for all license fees must be on file in the License Division before the license may be issued.

ll I understand the license must be issued and posted in my establishment prior to opening for business.

ll I will not operate my food business until the license has been issued and posted in the establishment.

Signature of sole proprietor, partner, agent or 20% shareholder: [Signature]

Signature of additional partner(s): [Signature]



WEIGHTS & MEASURES PLAN OF OPERATION

ccl-wmplan 1/9/18

Office of the City Clerk License Division
200 E. Wells St. Room 105, Milwaukee, WI 53202
(414) 286-2238 www.milwaukee.gov/license license@milwaukee.gov

Legal Entity Name: Hangout MKE Cafe & Lounge Co.

Premise Address: 1819 N. Farwell Ave Milwaukee, WI 53202

Type of Business

Provide a brief description of the establishment/business:
The business will be an activity cafe that provides a variety of games and activities, occasional live entertainment from local talent, specialty coffee, bottled beer, wine, and snacks.

Other licenses may be required depending on the type of business you are operating.

Litter & Noise

- a. How are grounds kept clean? Sweep Pressure Wash Pick Up Litter Other: City clean up
- b. How often will grounds be cleaned? Daily Weekly As Needed Monthly Other: _____
- c. Grounds cleaned by: Licensee Building Owner Employees Hired Maintenance Other: City
- d. How are noise issues prevented and/or addressed? Security Manager approaches customer(s) Call Police
 Signs Posted Other: _____

Signature

[Signature]
Signature of Sole Proprietor, Partner, or 20% or more Shareholder
(If there are no 20% or more shareholders,
Corporate Officer-print name/title and sign)

[Signature]
Signature of additional partner or 20% or more shareholder

This form must be submitted with the Business License Application, Weights & Measures License Supplemental Application, and appropriate fee. Forms can be obtained online at www.milwaukee.gov/licenses.

Snack Buffet	S'more Bowls
Bottle caps	Honey Graham Crackers
Swedish fish	Chocolate Graham Crackers
Sprees	Pretzel sticks
Sour Patch Kids	Oreos
Banana chips	Fudge stripe cookies
Kit Kat minis	Chocolate chip cookies
Reese's Pieces	Milk chocolate chips
Oreo minis	Dark chocolate chips
Chocolate covered pretzels	White chocolate chips
Gummy bears	Mint chips
Licorice	Peanut butter
Jelly beans	Nutella
Goldfish	Caramel
Pretzels	Mini marshmallows
Chex Mix	Mini fruit marshmallows
Cheese Balls	Mini mint marshmallows
Shoestring potato chips	Mini flavored marshmallows
Combos (non cheese flavor)	Cookie dough chunks
Almonds	Jelly
Mini ritz crackers (cheese)	
Buggles	
Gardettos	

9/30/18
 Hangout MKE Café & Lounge Co.
 Agent: Becca Riddle
 1819 N. Farwell Avenue
 Milwaukee, WI 53202
 Sq Footage: 4692
 Parking: Street parking

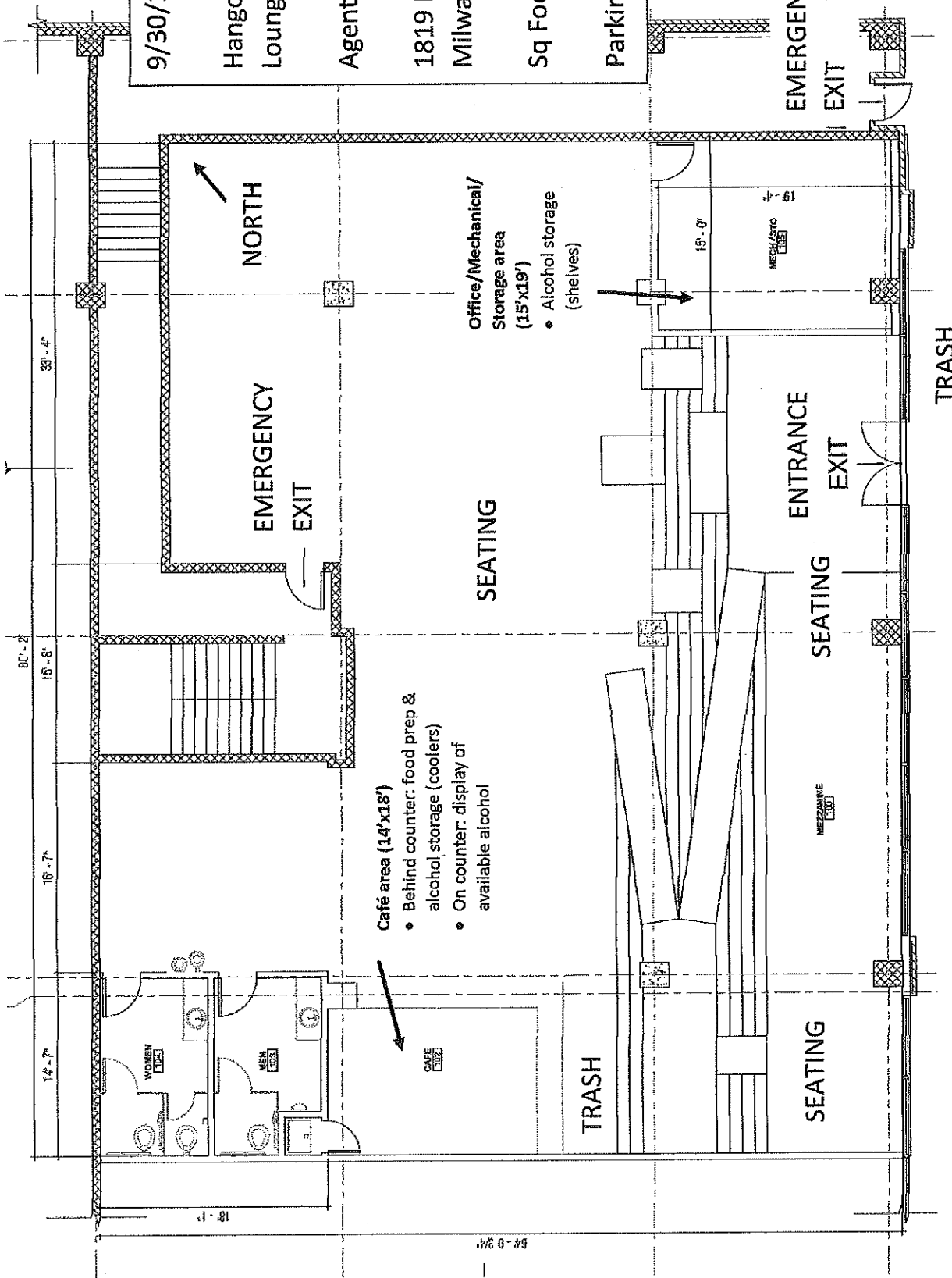

FARWELL AVE



CITY OF MILWAUKEE
OFFICE OF THE CITY CLERK

Thursday, November 01, 2018

COMMITTEE MEETING NOTICE

AD 03

VITUCCI, Julie A, Agent
VITUCCI'S, INC
1832 E NORTH Av
MILWAUKEE, WI 53202

You are requested to attend a hearing which is to be held in Room 301-B, Third Floor, City Hall on:

Wednesday, November 14, 2018 at 09:15 AM

Regarding: Your Class B Tavern, Food Dealer, Public Entertainment Premises and Sidewalk Dining License Transfer Applications with Change of Agent as agent for "VITUCCI'S, INC" or "VITUCCI'S COCKTAIL LOUNGE" at 1832 E NORTH Av.

There is a possibility that your application may be denied for one or more of the following reasons: The recommendation of the committee regarding the application shall be based on evidence presented at the hearing. Per MCO 85-2.7-4, probative evidence concerning whether or not a new license should be granted may be presented on the following subjects: whether or not the applicant meets the municipal requirements, the appropriateness of the location and premises where the licensed premises is to be located and whether use of the premises for the purposes or activities permitted by the license would tend to facilitate a public or private nuisance or create undesirable neighborhood problems such as disorderly patrons, unreasonably loud noise, litter, and excessive traffic and parking congestion. Probative evidence relating to these matters may be taken from the plan of operation submitted with the license application, if any, but shall not include the content of any music. Evidence regarding the fitness of the location of the premises to be maintained as the principal place of business, including but not limited to whether there is an overconcentration of businesses of the type for which the license is sought; whether the proposal is consistent with any pertinent neighborhood business or development plans, or the location's proximity to areas where children are typically present. The applicant's record in operating similarly licensed premises; and whether or not the applicant has been charged with or convicted of any felony, misdemeanor, municipal offense or other offense, the circumstances of which substantially relate to the activity to be permitted by the license being applied for or any other factor which reasonably relates to the public health, safety or welfare may also be considered. See attached police report or correspondence.

Notice for applicants with warrants or unpaid fines:

Proof of warrant satisfaction or payment of fines must be submitted at the hearing on the above date and time. Failure to comply with this requirement may result in a delay of the granting/denial of your application.

Failure to appear at this meeting may result in the denial of your license. Individual applicants must appear only in person or by an attorney. Corporate or Limited Liability applicants must appear only by the agent designated on the application or by an attorney. Partnership applicants must appear by a partner listed on the application or by an attorney. If you wish to do so and at your own expense, you may be accompanied by an attorney of your choosing to represent you at this hearing.

You will be given an opportunity to speak on behalf of the application and to respond and challenge any charges or reasons given for the denial. No petitions can be accepted by the committee, unless the people who signed the petition are present at the committee hearing and willing to testify. You may present witnesses under oath and you may also confront and cross-examine opposing witnesses under oath. If you have difficulty with the English language, you should bring an interpreter with you, at your expense, so that you can answer questions and participate in your hearing.

You may examine the application file at this office during regular business hours prior to the hearing date. Inquiries regarding this matter may be directed to the person whose signature appears below.

Limited parking for persons attending meetings in City Hall is available at reduced rates (5 hour limit) at the Milwaukee Center on the southwest corner of East Kilbourn and North Water Street. Parking tickets must be validated in the first floor information booth in City Hall.

PLEASE NOTE: Upon reasonable notice, efforts will be made to accommodate the needs of disabled individuals through sign language interpreters or other auxiliary aids. For additional information or to request this service, contact the Council Services Division ADA Coordinator at (414) 286-2998, Fax - (414) 286-3456, TDD - (414) 286-2025.

JIM OWCZARSKI, CITY CLERK

BY: _____

Jessica Celella

License Division Manager

If you have questions regarding this notice, please contact the License Division at (414) 286-2238.

200 E. Wells Street, Room 105, City Hall, Milwaukee, WI 53202. www.milwaukee.gov/license
Phone: (414) 286-2238 Fax: (414) 286-3057 Email Address: License@milwaukee.gov

MILWAUKEE POLICE DEPARTMENT LICENSING

CRIMINAL RECORD/ORDINANCE VIOLATION/INCIDENTS SYNOPSIS

DATE: 04/17/2018
LICENSE TYPE: BTAVN
NEW:
RENEWAL:

No. 272777
Application Date: 04/17/2018

License Location: 1832 East North Avenue
Business Name: Vitucci's

Licensee/Applicant: Vitucci-Bonfiglio, Angela M.
(Last Name, First Name, MI)

Date of Birth: 06/24/1966

Home Address: 2617 West Norway Drive
City: Mequon State: WI Zip Code: 53092
Home Phone: (262) 512-1798

This report is written by Police Officer David NOVAK, assigned to the License Investigation Unit, Days.

The Milwaukee Police Department's investigation regarding this application revealed the following:

1. On 01/05/2014 a Milwaukee police officer observed two subjects fighting outside 1832 East North Avenue (Vitucci's). Investigation revealed one of the combatants is working as security at the business; the other was a patron of the business who became upset when he was thrown out of the tavern. Both combatants were cited for, and eventually convicted of, Disorderly Conduct.

=====

2. On 05/03/2014 a 19 year old Milwaukee police aide, working in conjunction with Milwaukee police, attempted to gain entry to Vitucci's (1832 East North Avenue) but was turned away at the door when she could not produce proof she had attained the legal drinking age of 21.

=====

3. On 02/20/2015 Milwaukee police conducted a tavern check at 1832 East North Avenue (Vitucci's Tavern) and provided the manager, Candice Kopca, with a packet of tavern related ordinances.
4. On 02/27/2015 an 18 year old Milwaukee police aide, working in conjunction with Milwaukee police, attempted to gain entry to 1832 East North Avenue (Vitucci's Tavern) but was turned away when she could not produce proof she had attained the legal drinking age of 21.
5. On 03/19/2015 Vitucci's (1832 East North Avenue) requested that officers give instruction on how to identify a fake identification card. Officers also took questions from staff members on professional communications and dealing with un-cooperative patrons.
6. On 05/14/2015 Milwaukee police were dispatched to 2463 North Oakland Avenue regarding a call for police. A female told officers she had been sexually assaulted while at Vitucci's Bar (1832 East North Avenue). During the investigation, officers discovered the victim was 19 years old. No citations were issued and Milwaukee police incident report #151340013 was filed.
7. On 12/03/2015 a Milwaukee police officer observed, on three separate occasions, subjects jump the railing at Vitucci's cocktail lounge (1832 East North Avenue).
8. On 03/21/2016 Milwaukee police conducted fake identification training class at 2022 East North Avenue. Representatives from the tavern were shown how to detect fake identification.

=====

9. On 07/01/2016 an officer delivered a Respect 21 failure letter to Vitucci's, 1832 E. North Av. The letter was left with an employee because the applicant was not on scene. A citation for the original offense date of 12/04/2015 was issued.

Charge: Presence of Minor at Licensed Premise
Finding: Guilty
Sentence: Fined \$384.00
Date: 08/19/2016
Case: 16044813

10. On 09/16/2016 at 1:30am officers spoke to security at Vitucci's, 1832 E. North Av, regarding noise complaints at closing. The officers recommended that security staff clear the sidewalks immediately upon closing to help avoid any issues.
11. On 09/16/2016 at 1:33am officers observed an extremely intoxicated subject being helped out of Vitucci's, 1832 E. North Av. The subject was conveyed to the hospital in protective custody for being Incapacitated by Alcohol. The officers determined the subject was under age and had used a real WI ID that was not hers. The bar was not issued citations.

=====

12. On 03/30/2017 officers conducted underage tavern enforcement in District 1. An underage Police Aid attempted to gain entry to Vitucci's, 1832 E. North Av. The Police Aid was denied entry at the door.

=====

13. On 04/17/2018 officers investigated a one car accident at Oakland and Kenwood. The investigation revealed the driver, who in 19 years of age, had been drinking with friends at Vitucci's. When asked how she got in to Vitucci's without an ID she stated she was with a group of friends but did not purchase any drinks.

14. On 04/18/2018 officers went to Vitucci's, 1832 E. North Av, to conduct a license premise check, checking for underage patrons. Upon arrival the officers observed a young looking female at the rear of the location. The subject was found to be 19 years old and stated she entered the bar at 9:30pm and no one was at the door checking ID's. The officers spoke with the manager, Angelo VITUCCI. She stated he would check the cameras to see how the female got in. On 04/19/2018 the officers followed up with Angelo VITUCCI, who stated the female did come in when no one was at the door. She sat at a table with other patrons who made the alcohol purchases, the female never approached the bar. The female was cited for being on the premise and the bar was cited for Allowing underage Patron on Premise.

15. On 06/22/2018 officers were dispatched to a fight at 1832 E. North Av. The investigation revealed the incident was a Battery DV that occurred inside Vitucci's. The manager, Angelo VITUCCI, was cooperative with the investigation.

16. On 07/05/2018 officers were dispatched to a shooting at Vitucci's, 1832 E. North Av. The investigation revealed the incident occurred in the outside patio area that can only be accessed through the bar. The victim was involved in a fight with two other patrons when one produced what appeared to be a fire arm. The manager, Angelo VITUCCI, was on scene and cooperative. The bartender, Cody CRANGLE, stated they did not use the ID scanner this day because it was a Wednesday and they did not have anyone at the door to perform this task.

17. On 09/20/2018 officers went to Vitucci's, 1832 E. North Av, for a licensed premise check. Upon arrival the officer observed the patio area to be standing room only and the interior bar extremely crowded. The officer asked the security guard at the door what his count of patrons inside was and he stated 158. The officer spoke with the manager, Angelo VITUCCI, who stated the bars capacity was 160. The officers conducted a count of patrons and found the bar to be 155 patrons over capacity. Angelo was advised the agent would receive a citation for over capacity.

18. On 09/28/2018 officers were dispatched to a sick and injured call at 1832 E. North Av. While conducting the investigation the officer observed the tavern appeared to be over this listed capacity of 160. She asked the employee at the front door what his count was and he stated 168. The manager, Angelo VITUCCI, took over the front door count and agreed they were over capacity. A Sergeant responded and a count of patrons entering and leaving was conducted. After closing it was determined the bar was 43 people over capacity.

19. On 10/02/2018 at 2:40am officers observed several people inside Vitucci's, 1832 E. North Av, after closing time. As the officers approached they observed Angelo VITUCCI exit the front door and reenter locking the door behind him. The officers knocked on the door and it was opened by VITUCCI. The occupants stated VITUCCI was in charge. The officer observed that VITUCCI appeared to be intoxicated. They also observed people walking around the back of the tavern. The officers located people hiding in the freezer drinking beer. After locating these patrons VITUCCI told officers they had to leave and that his attorney told him to leave if the officer would not. VITUCCI then attempted to leave and the officer detained him outside. VITUCCI told someone to close and lock the door, locking the officer's partner inside the business. Additional cars responded and the officer inside opened the door. While walking out the door VITUCCI kicked the door closed striking the officer. VITUCCI was arrested for Resisting or Obstructing an Officer. The officers located 11 people who were not employees in the business.

20. On 10/04/2018 a meeting was held at District one regarding Vitucci's. Present from the business was Angelo VITUCCI and Julie VITUCCI. Angelo was asked what his duties were and he stated he was in charge of day to day operations. The officers determined Angelo could not receive the citations for recent incidents, so on 10/11/2018 they responded to the agent's residence to issue her three citations (2 citations for Over capacity, and 1 citation for Patrons After Hours). At this time she advised them that in June 2018 she submitted a letter to City Hall requesting to be removed as agent.

21. On 10/15/2018 officers responded to Vitucci's, 1832 E. North Av, after receiving information that the agent, Angela VITUCCI-BONFIGLIO, had turned in the license. The officer spoke with Angelo VITUCCI, who stated he thought they had 10 days to hire a new agent and they were in the process. The paperwork has not yet been filed with the city. The officers advised the business need to be closed until the paperwork for the new agent is filed. VITUCCI was cooperative and did close the bar.

Items #13-19 added as part of PREVIOUS PREMISE

MILWAUKEE POLICE DEPARTMENT

REPORT OF INCIDENTS INVOLVING LICENSED PERSONS OR PREMISES

18-048
TG

TO: Captain of Police Diana ROWE

Business Name: Vitucci's Cocktail Lounge
Address of Licensed Premises: 1832 E North Ave
Business Phone: 414-273-6477

Type of License: Btavern

District: 1

Violation / Incident # 181070209 Date of Incident: 04-17-2018

Licensee or Manager on premises at time of violation / incident? Yes No

Licensee cooperative? Yes No (if no, explain in narrative section)

Licensee Notified by Officer:

Date:

Time:

Licensee or Agent's Name: VITUCCI-BONFIGLIO, Angela M
Home Address: 2617 W Norway Dr, Mequon, WI 53092

Date of Birth: 6-24-1966
Home Phone:

Co-Licensee Name:
Home Address:
Class S License Number:

Date of Birth:
Home Phone:

Bartender Name:
Home Address:
Class D License Number:

Date of Birth:
Home Phone:

Licensed Person / Public Pass. Vehicle, etc.:
Home Address:
Class D License Number:

Date of Birth:
Home Phone:

VIOLATION/INCIDENT - DESCRIBE FACTS AND CIRCUMSTANCES IN NARRATIVE SECTION

Name of Person Cited:
Citation Number:

Violation & Ord. / Statue No.:

Date of Birth:
Court Date:

Name of Person Cited:
Citation Number:

Violation & Ord. / Statue No.:

Date of Birth:
Court Date:

Name of Person Cited:
Citation Number:

Violation & Ord. / Statue No.:

Date of Birth:
Court Date:

Name of Person Cited:
Citation Number:

Violation & Ord. / Statue No.:

Date of Birth:
Court Date:

Name of Person Cited:
Citation Number:

Violation & Ord. / Statue No.:

Date of Birth:
Court Date:

Investigating Officer: PO James PITTMAN

District / Bureau: 1

Date: 4-28-2018

Capt D. Rowe
Commanding Officer

MAY 03 2018
Date

DISPOSITION - FOR LICENSING ONLY

Citation No.	Case Number	Disposition	Judge	Date
		LICENSE INVESTIGATION UNIT		
		Received	570-1A	
		Referred		
		By <i>[Signature]</i>		

This report is written by PO James PITTMAN, assigned to Squad 1360. I was requested to write this report by Sgt Logan JEFFERY, Squad 1310.

On Tuesday, April 17, 2018 at 1:57 a.m. I responded to assist Ryan BALLOGH and Jonathan ECHEVARRIA, Squad 1322, with an Accident PDO investigation at 3101 N Oakland Ave.

BALLOGH and ECHEVARRIA responded to a 911 complaint of a single-vehicle crash. They observed a gray in color 2001 Toyota Avalon, bearing Wisconsin registration 281ZKF, struck a traffic signal pole on the northwest corner of N Oakland Ave and E Kenwood Blvd. The vehicle came to rest on the sidewalk against the Qdoba restaurant building at that address.

BALLOGH met with the driver, identified by her Wisconsin driver's license as Sarah MARTINEZ OLVERA (f/h, 10-12-1998). MARTINEZ OLVERA told BALLOGH she was traveling northbound on N Oakland Ave, following a friend home from Vitucci's. MARTINEZ OLVERA said the friend was driving in front of her, and her friend made a left turn on E Kenwood Blvd. MARTINEZ OLVERA said she also made the left turn onto E Kenwood Blvd, but that she has "bad tires" and skidded out and ran off the road.

BALLOGH noted that MARTINEZ OLVERA had the moderate odor of an intoxicating beverage emitting from her person and that she was unsteady on her feet and had difficulty standing.

I arrested MARTINEZ OLVERA. She consented to a voluntary evidentiary chemical test of her breath, which revealed a .14 BAC.

At 3:50 AM, I read MARTINEZ OLVERA her Constitutional Rights per Miranda. After reading the defendant her constitutional rights, she made the following statements:

Were you operating a motor vehicle? Yes

What street or highway were you on? Humboldt, no, Holton

Where were you going? We were following one of our friends. They took a sharp left. I tried to follow them. I slid out.

Where were you coming from? Vituccis.

Have you been drinking? "I prefer to remain silent."

Are you under the influence of alcohol or drugs at this time? "I don't necessarily feel incapacitated, but according to your sample, I suppose."

Were you involved in a crash today? Yes

Additional statements or comments made by defendant: I asked MARTINEZ OLVERA how she got into Vitucci's without an ID card showing that she is 21 years old. She said she only went into the bar with a few friends, but did not purchase any drinks. She said she just drank out of her friends' drinks, and she doesn't know what kind of drinks they were. When I asked if she knew they were alcoholic drinks, she would not answer but nodded her head up and down to say "yes."

MILWAUKEE POLICE DEPARTMENT
REPORT OF INCIDENTS INVOLVING LICENSED PERSONS OR PREMISES

18-044
RG

TO: Captain of Police Diana ROWE

Business Name: Vitucci's Cocktail Lounge
Address of Licensed Premises: 1832 E. North Av
Business Phone: 273-6477

District: 1

Type of License: Class B

Violation / Incident #

Date of Incident: 4/18/18

Licensee or Manager on premises at time of violation / incident? Yes No

Licensee cooperative? Yes No (if no, explain in narrative section)

Licensee Notified by Officer: PO Thomas FRANK

Date: 4/19/18

Time: 8:10PM

Licensee or Agent's Name: Angela M Vitucci-Bonfiglio
Home Address: 2617 W Norway Dr Mequon WI 53092

Date of Birth: 06/24/66
Home Phone: 262-512-1798

Co-Licensee Name:
Home Address:
Class S License Number:

Date of Birth:
Home Phone:

Bartender Name:
Home Address:
Class D License Number:

Date of Birth:
Home Phone:

Licensed Person / Public Pass, Vehicle, etc.:
Home Address:
Class D License Number:

Date of Birth:
Home Phone:

VIOLATION/INCIDENT - DESCRIBE FACTS AND CIRCUMSTANCES IN NARRATIVE SECTION

Name of Person Cited: Hattie C. HELLER CAVENER
Citation Number: J9816ZV965

Violation & Ord. / Statue No.: 90-19-1

Date of Birth: 5/19/98
Court Date: 6/4/18

Name of Person Cited: Angela M. VITUCCI-BONFIGLIO
Citation Number: J9816ZV966

Violation & Ord. / Statue No.: 90-19-2-a-1

Date of Birth: 6/24/66
Court Date: 6/4/18

Name of Person Cited:
Citation Number:

Violation & Ord. / Statue No.:

Date of Birth:
Court Date:

Name of Person Cited:
Citation Number:

Violation & Ord. / Statue No.:

Date of Birth:
Court Date:

Name of Person Cited:
Citation Number:

Violation & Ord. / Statue No.:

Date of Birth:
Court Date:

Investigating Officer: PO Thomas FRANK

District / Bureau: 14

Date: 4/25/18

Capt Diana Rowe
Commanding Officer

MAY 01 2018

Date

DISPOSITION - FOR LICENSING ONLY

Citation No.	Case Number	Disposition	Judge	Date
		LICENSE INVESTIGATION UNIT		
		Received 5-2-18		
		Referred		
		By <i>[Signature]</i>		

This report is written by PO Thomas FRANK, assigned to District 1, Late Power shift. On Wednesday, April 18th, 2018, at 11:53PM, Sq. 1442 (PO Molly PLUMLEY & I), along with Sq. 1411 (Sgt. Thomas ACKLEY), and Sq. 1410 (Sgt. Timothy GAUERKE) conducted a licensed premise check at 1832 E. North Ave. (Vitucci's Cocktail Lounge). The purpose of the check was to make sure there were no underage patrons inside of the tavern.

Upon entering the tavern, PO PLUMLEY and I observed a female patron in the rear of the location who appeared to be extremely young looking. I approached this female patron and asked her for her identification. At that time, she provided me with her WI. Driver's License which identified her as Hattie C. HELLER CAVENER, W/F, 5/19/98. HELLER CAVENER stated she arrived to the location at approximately 9:30PM, at which time no one was checking IDs at the door. HELLER CAVENER was instructed that she was to not be on the premises, and that she would be receiving a citation.

I then spoke with the manager of Vitucci's, Angelo M. VITUCCI, W/M, 10/9/96. I informed VITUCCI that there was an underage patron on the premises, and that she stated no one asked for her identification. VITUCCI stated he would review the surveillance footage, and verify if that was true or not.

On Thursday, April 19th, PO PLUMLEY and I returned to the location to follow up with VITUCCI, at which time he informed PO PLUMLEY and me that no one was at the door checking IDs when HELLER CAVENER entered the location. VITUCCI stated HELLER CAVENER entered the location and immediately went to the rear of the bar and sat down at a table. VITUCCI stated someone else was buying drinks, from the bar and bringing them to HELLER CAVENER, as she never personally approached the bar. VITUCCI was informed that a citation was issued to HELLER CAVENER, and that the bar would also be receiving a citation.

Milwaukee Police Department

749 W. State Street Milwaukee, WI 53233
414-933-4444



Case #: 181730019

OtherEvent #: 18-LP-0092

Incident

1832 E NORTH AV Milwaukee, WISCONSIN 53202

Incident Date/Time:: 06/22/2018 01:03:49
CAD Number:: 181730107
District:: 1
Beat:: 130
Reporting Area:: 3526

Business Agent (1)

VITUCCI, ANGELA MARIE

Person Involvement:: Agent
DOB:: 06/24/1966
Sex:: FEMALE
Race:: WHITE
Address:: 1630 N VAN BUREN ST
City:: Milwaukee
State:: WISCONSIN
Zip Code:: 53202

Licensed Persons Involved (1)

VITUCCI, ANGELO MICHAEL

Person Involvement:: Agent (License Holder)
DOB:: 10/09/1996
Sex:: MALE
Race:: WHITE
Address:: 4442 N BARTLETT AVE
City:: SHOREWOOD
State:: WISCONSIN
Zip Code:: 53211

Narrative (1)

INITIAL INVESTIGATION

Arredondo, Justin A 028770

06/24/2018

This report is written by P.O. Justin ARREDONDO, assigned to District 1, Late Shift.

On Sunday, June 22nd, 2018, at approximately 01:15 A.M., I (myself, Squad 1320, in full-duty uniform and operating a marked MPD Squad) was dispatched to a Fight Complaint. Upon arrival, I observed four individuals outside of the location across the street of the address of 1832 E. North Avenue, Vitucci Cocktail Lounge. According to witnesses this fight began inside of the tavern, and then moved across the street.

Milwaukee Police Department

749 W. State Street Milwaukee, WI 53233

414-933-4444



Case #:181730019

OtherEvent #: 18-LP-0092

This fight complaint became a Battery and Battery D.V., as determined by speaking with several witnesses of the event, and the victim and suspect. The suspect of both the Battery and Battery D.V. was identified as Kiarra A. DELGADO (w/f, 11-07-96), who was observed by Vituccis Cocktail Lounge bouncers Caleb T. WALZ (w/m, 03-04-97) and Ricardo M. GARCIA (w/m, 01-12-97) to be causing a disturbance outside of the location. Both GARCIA and WALZ tried to physically escort her off the premises, when DELGADO bit both bouncers on the forearm. After this incident, the fight moved across the street, in which both GARCIA and RICARDO did not observe as they both went inside to inform their manager what had occurred.

DELGADO was observed by other witnesses to have taken her shoe off and repeatedly struck her boyfriend and victim; Nicholas S. MACE (w/m, 01-18-95) with the heel of her shoe. DELGADO was arrested on scene by myself and P.O. James PITTMAN, Squad 1360, at 2:17 A.M.

Angelo M. VITUCCI (w/m, 10-09-96), the tavern manager, was very cooperative with police and provided any information requested. The License in the establishment has a Tavern Number 0205134, issued 07-01-17, and set to expire 06-30-18. This tavern holds a Class B license.

Officer (1)

Reporting Officer:	Arredondo, Justin A (028770)	06/24/2018 23:53:00
Section: (Work Location):	13	
Approving Officer:	Simanson, George C (017599)	06/25/2018 02:07:17

Milwaukee Police Department

749 W. State Street Milwaukee, WI 53233

414-933-4444



Case #: 181860007

OtherEvent #: 18-LP-0109

Incident

1832 E NORTH AV Milwaukee, WISCONSIN 53202

Incident Date/Time:: 07/05/2018 00:01:00
CAD Number:: 181860088
District:: 1
Beat:: 120
Reporting Area:: 3526

Business Agent (1)

VITUCCI, ANGELA MARIE

Person Involvement:: Agent
DOB:: 06/24/1966
Sex:: FEMALE
Race:: WHITE
Phone 1 Number:: (414)-559-6440
Phone 1 Type:: Home
Address:: 2617 W NORWAY DR
City:: MEQUAN
State:: WISCONSIN
Zip Code:: 53092

Licensed Persons Involved (1)

CRANGLE, CODY JAMES

Person Involvement:: Bartender
DOB:: 02/09/1992
Sex:: MALE
Race:: WHITE
Phone 1 Number:: 2625734695
Phone 1 Type:: CELL
Address:: 2340 N CRAMER ST
City:: Milwaukee
State:: WISCONSIN
Zip Code:: 53211

Narrative (1)

INITIAL INVESTIGATION

Page, Marcus A 018561

07/05/2018

This report was written by P.O. Marcus PAGE, assigned to District 1, Late Shift.

On Thursday, July 5, 2018, at 12:35am P.O. Fidah MUSTAFA and I, squad 1331, were dispatched to a

Milwaukee Police Department

749 W. State Street Milwaukee, WI 53233

414-933-4444



Case #: 181860007

OtherEvent #: 18-LP-0109

Shooting at 1832 E North Av, Vitucci's.

Vitucci's is a class B-Tavern which has 1 bar with an outside patio.

Upon arrival I observed people and officers attempting to help a shooting victim, Anthony D RODRIQUEZ B/M 5-6-97. The stabbing occurred at approximately 12am in the outside patio area directly connected to the side entrance of the bar while the bar was open for business. The patio was surrounded by 4' fence that had a locked opening at the time of the stabbing. The only way in and out of the patio was through the bar, you could not enter from the outside of the fence. The suspects, Juan C ARRAZOLA W/M 7-15-89, Wilfredo FLECHA W/M 04-22-89 and the victim Anthony were all patrons of the bar that night. There was a fight between Wilfredo FLECHA, a friend of Juan, and Anthony that lead up to the possible stabbing which occurred just outside the side entrance on the east side of Vitucci's inside of the patio. According to the video it seemed that Wilfredo was loosing the fight against Anthony and Juan in an attempt to help his friend pulled out an object that may have been a firearm and pointed at Anthony. I was unable to verify if Juan fired the the possible weapon at the time I viewed the video. I also could not see if Wilfredo had a weapon.

While on scene I spoke to Angelo M Vitucci, the manager, who cooperated with the shooting investigation. Angelo also showed the were we could view the video of the incident.

I then spoke to the bartender, Cody J CRANGLE who stated he was in the bar and observed both the Juan and Anthony in the bar that night. Cody stated that that night they did not use the WE I.D. reader that has a video camera that blows up the image of the ID of each person that enters the bar. Cody stated that when they do use it they capture video of the ID's that are scanned. Cody stated that because it was a Wednesday night that they did not have a person at the door to perform this task. Cody stated that it is usually only done on Thursday, Friday, and Saturday.

The Person that is listed on the Class B-Tavern Licenses is Angela M VITUCCI-BONFIGLIO. The License # is BTAVN-0206175. Cody's bartender license # is BART-0226583.

See Initial Report 18-186-0007 for detailed information of the Incident.

Officer (1)

Reporting Officer:	Page, Marcus A (018561)	07/05/2018 05:56:00
Section: (Work Location):	13	
Approving Officer:	Raden, Chad M (010032)	08/07/2018 12:59:35

Milwaukee Police Department

749 W. State Street Milwaukee, WI 53233

414-933-4444



Case #:182640008

OtherEvent #: 18-LP-0361

Incident

1832 E NORTH AV Milwaukee, WISCONSIN 53202

Incident Date/Time:: 09/20/2018 11:40:00
CAD Number:: 182632845
District:: 1
Beat:: 120
Reporting Area:: 3526

Business Agent (1)

BONFIGLIO, ANGELA M

Person Involvement: (Must choose Agent
AGENT from drop down);
DOB:: 06/24/1966
Sex:: FEMALE
Race:: WHITE
Phone 1 Number:: (414)-273-6477
Phone 1 Type:: Work
Address:: 2617 W NORWAY DR
City:: MEQUON
State:: WISCONSIN
Zip Code:: 53092

Licensed Persons Involved (1)

VITUCCI, ANGELO M

Person Involvement:: Manager
DOB:: 10/09/1996
Sex:: MALE
Race:: WHITE
Phone 1 Number:: 4145249407
Phone 1 Type:: CELL
Address:: 4442 N BARTLETT AVE
City:: SHOREWOOD
State:: WISCONSIN
Zip Code:: 53211

Licensed Premise Data (1)

Milwaukee Police Department

749 W. State Street Milwaukee, WI 53233

414-933-4444



Case #: 182640008

OtherEvent #: 18-LP-0361

VITUCCI'S COCKTAIL LOUNGE

Phone 1 Number:: (414)-273-6477
Phone 1 Type:: Work
Address:: 1832 E NORTH AV
City:: Milwaukee
State:: WISCONSIN
Zip Code:: 53202
License Type:: Alcohol
Licensee Notification Was Made:: No
Business Was Cited For Violation:: No
Citation Number: (Additional Citations List In Narrative): 6155001 6
Violation/Ordinance Number:: 85-23-4-A
Licensee was cooperative: (If not explain in narrative): Yes
Licensee or Manager was on premises at time of violation/incident:: Yes

Narrative (1)

INITIAL INVESTIGATION

Northwood, Eric A 022630

09/23/2018

This report is written by PO Eric NORTHWOOD, assigned to District One, Late Power shift. On Thursday, September 20, 2018 while assigned to squad #1442 with PO Molly PLUMLEY, we responded to 1832 E. North Av to conduct a tavern check. Upon arrival we observed a large line of patrons in front of the entrance waiting to get in. We also observed the patio area which appeared to be standing room only and was very crowded, along the patio was citizens who were not patrons of the bar but were leaning over the gate and talking with patrons on the patio.

In my personal experience Vitucci's is usually busy on Thursday nights for their drink special but appeared to be more busy than usual. PO PLUMLEY approached the security guard at the front door and asked him what his count was for the amount of patrons in the bar. The security guard informed her that at that moment he had 158 patrons inside of the bar. PO PLUMLEY stepped inside of the bar and observed both the front and back bar were full of patrons and appeared to be more than 158 people. I remained outside and monitored the line and outdoor patio.

We were greeted by the acting manager Angelo M. VITUCCI (W/M 10/9/1996) and asked him what his capacity was. Angelo informed us that his capacity for the establishment was 160 patrons. Angelo then led PO PLUMLEY through the crowd and showed her the posted Department of Neighborhood Services capacity sign which was dated 2014 and had the capacity of 160. She informed Angelo that a license check of his current class B license showed that he has a capacity of 150. She informed Angelo that he could continue to run business as usual at that time we contacted our supervisor.

Milwaukee Police Department

749 W. State Street Milwaukee, WI 53233

414-933-4444



Case #:182640008

OtherEvent #: 18-LP-0361

Sgt. Thomas ACKLEY was informed of our observations and the amount of patrons inside the bar. He informed PO PLUMLEY to keep a count of the patrons exiting the bar until he could get there along with other officers. I watched the patio on the East side of the building to see if anyone exited and I watched the front door of the establishment. It should be noted that when PO PLUMLEY started to count the patrons leaving at 12:09am, the bar was not letting anyone enter. At 12:35am PO Joseph BOEHLKE started counting patrons that began entering the bar. PO PLUMLEY and PO BOEHLKE kept the count until the bar was closed and empty for the evening. PO PLUMLEY counted 399 patrons leave the bar, PO BOEHLKE counted 99 patrons enter the bar and there were 15 employees working. At 12:09am, there were a total of 315 people inside the tavern. With those numbers we found the bar to be 155 patrons over capacity.

Sgt. ACKLEY, Sgt. GAUERKE, and PO PLUMLEY met with Angelo after the bar was closed and informed him that the agent of the establishment would be receiving this citation and a tavern report would be done.

Officer (2)

Reporting Officer:	Northwood, Eric A (022630)	09/21/2018 02:29:00
Section: (Work Location):	14	
Approving Officer:	Raden, Chad M (010032)	09/24/2018 08:02:46
Section: (Work Location):	27	

Milwaukee Police Department

749 W. State Street Milwaukee, WI 53233

414-933-4444



Case #: 182710001

OtherEvent #: 18-LP-0375

Incident

1832 E NORTH AV Milwaukee, WISCONSIN 53202

Incident Date/Time:: 09/28/2018 01:10:00
CAD Number:: 182710032
District:: 1
Beat:: 130
Reporting Area:: 3526

Business Agent (1)

BONFIGLIO, ANGELA M

Person Involvement: (Must choose Agent
AGENT from drop down):
DOB:: 06/24/1966
Sex:: FEMALE
Race:: WHITE
Phone 1 Number:: (414)-273-6477
Address:: 2617 W NORWAY DR
City:: MEQUON
State:: WISCONSIN
Zip Code:: 53092

Licensed Premise Data (1)

VITTUCI'S COCKTAIL LOUNGE

Phone 1 Number:: (414)-273-6477
Phone 1 Type:: Work
Address:: 1832 E NORTH AV
City:: Milwaukee
State:: WISCONSIN
Zip Code:: 53202
License Type:: Alcohol
Licensee Notification Was Made:: No
Business Was Cited For Violation:: Yes
Citation Number: (Additional Citations List in Narrative): 61550020
Violation/Ordinance Number:: 85-23-4-A
Licensee was cooperative: (If not explain in narrative): Yes
Licensee or Manager was on premises at time of violation/incident:: Yes

Narrative (1)

INITIAL INVESTIGATION

Plumley, Molly D 019452

09/28/2018

Milwaukee Police Department

749 W. State Street Milwaukee, WI 53233

414-933-4444



Case #: 182710001

OtherEvent #: 18-LP-0375

This report is written by PO Molly PLUMLEY, assigned to District One, Late Power shift. On Thursday, September 28, 2018 while assigned to squad #1442 I along with squad #1320 (PO Justin ARREDONDO) responded to 1832 E. North Av regarding a sick and injured call. Upon arrival the female who was sick inside of the listed tavern was no longer on scene. While conducting the investigation, I observed that the tavern appeared to have more than 160 people in it. I then asked the employee at the front door with the counter in his hand, what his count for the bar was. He informed me that he had 168 people on the counter. I then asked him who the manager was and he informed me that it was Angelo. I am familiar with Angelo M. VITUCCI (W/M 10/9/1996) who was the manager during previous investigations. As I entered the establishment Angelo took over for the security person at the front door and also took possession of the counter. I asked Angelo what his count was and he showed me the counter which still had the number of 168 on it. We agreed that he was over capacity. I then went outside of the establishment and contacted Sgt. ACKLEY to let him know of the situation. Sgt. ACKLEY and Sgt. GAUERKE then reported to Vitucci's and helped me keep a count of the patrons leaving and entering the establishment. We started counting at approximately 1:10am and ended our count at the time of bar close. I personally counted 123 people who left out of the front door, Sgt. ACKLEY counted 86 patrons who left out of the rear door of the business, and Sgt. GAUERKE counted 17 people who entered the establishment. After bar close I went into the tavern and asked Angelo how many employees he had on staff tonight and he informed me that it was 11. We based the count off of the posted DNS occupancy which is 160. It was determined that Vitucci's was 43 people over occupancy. I informed Angelo that the tavern would be receiving a citation and a license premise report would be filed.

Officer (2)

Reporting Officer:	Plumley, Molly D (019452)	09/28/2018 02:31:00
Section: (Work Location):	14	
Approving Officer:	Ackley, Thomas S (018520)	09/29/2018 01:01:18
Section: (Work Location):	14	

Milwaukee Police Department

749 W. State Street Milwaukee, WI 53233

414-933-4444



Case #: 182750016

OtherEvent #: 18-LP-0403

Incident

1832 E NORTH AV Milwaukee, WISCONSIN 53202

Incident Date/Time:: 10/02/2018 02:40:13
CAD Number:: 182750256
District:: 1
Beat:: 130

Business Agent (1)

VITUCCI, ANGELO MICHAEL

Person Involvement: (Must choose Agent
AGENT from drop down):
DOB:: 10/09/1996
Sex:: MALE
Race:: WHITE
Phone 1 Number:: (414)-524-9407
Phone 1 Type:: Cell
Address:: 4442 N BARTLETT AVE
City:: SHOREWOOD
State:: WISCONSIN
Zip Code:: 53211

Milwaukee Police Department

749 W. State Street Milwaukee, WI 53233

414-933-4444



Case #: 182750016

OtherEvent #: 18-LP-0403

Licensed Persons Involved (3)

CRANGLE, CODY JAMES

Person Involvement:: Bartender
DOB:: 02/09/1992
Sex:: MALE
Race:: WHITE
Phone 1 Number:: (262) 573-4695
Phone 1 Type:: CELL
Address:: 2828 N CRAMER ST
City:: Milwaukee
State:: WISCONSIN
Zip Code:: 53211

GIERACH, JASMINE LYNN

Person Involvement:: Employee
DOB:: 11/06/1991
Sex:: FEMALE
Race:: BLACK/AFRICAN AMERICAN
Phone 1 Number:: (414) 588-1089
Phone 1 Type:: CELL
Address:: 2510 N 52ND ST
Apartment or Suite:: 111
City:: Milwaukee
State:: WISCONSIN
Zip Code:: 53210

RADKE, KURTIS G JR

Person Involvement:: Employee
DOB:: 04/08/1996
Sex:: MALE
Race:: WHITE
Phone 1 Number:: (847) 513-3618
Address:: 3455 N MARYLAND AV
City:: Milwaukee
State:: WISCONSIN
Zip Code:: 53211

Licensed Premise Data (1)

Milwaukee Police Department

749 W. State Street Milwaukee, WI 53233

414-933-4444



Case #: 182750016

OtherEvent #: 18-LP-0403

VITUCCIS COCKTAIL LOUNGE

Phone 1 Number:: (414)-273-6477
Address:: 1832 E NORTH AV
City:: Milwaukee
State:: WISCONSIN
Zip Code:: 53202
License Type:: Alcohol
Licensee Notification Was Made:: Yes
Licensee Notified Date/Time:: 10/02/2018 02:45:00
Business Was Cited For Violation:: Yes
Citation Number: (Additional Citations List In Narrative): J980549LZ3
Violation/Ordinance Number:: 105-138-2
Licensee was cooperative: (If not explain in narrative): No
Licensee or Manager was on premises at time of violation/incident:: Yes

Narrative (1)

TAVERN INVESTIGATION

Laroque, Brian C 021484

10/02/2018

This report was written by P.O. Brian LaROQUE, assigned to District One, Late Shift.

On October 2, 2018 at 2:40 am Squad 1332 (P.O. John DAVIS and I) were on routine patrol in the area of 1832 E North Av. This is the location of Vitucci's tavern and while traveling on N Cramer St I observed several individuals still inside of the tavern after bar close through the windows on the east side of the building.

We pulled around to park and make contact with the occupants at the location regarding the possible violations. Once we parked we approached the front door where I observed a subject later identified as, Angelo M VITUCCI (W/M, 10/9/96) step out the front door grab a propane tank and go back inside of the building. VITUCCI observed us walking towards him during this time and once inside he closed the door and locked it. I also observed 3-4 people leave the business from the door on the west side of the building.

I knocked on the door and VITUCCI opened the door and stepped to the side. We entered the tavern and asked who was in charge for the night. Everyone identified VITUCCI as the person who was in charge for the night. I started to speak with VITUCCI about the violations and asked him how it looks when he locks the doors as officers approached. He stated that he understood that it does not look good but that he only did it because he was there with another girl and he did not want his girlfriend to know about it.

I could see that VITUCCI had glassy eyes, slurred speech, and appeared to have difficulty

Milwaukee Police Department

749 W. State Street Milwaukee, WI 53233

414-933-4444



Case #: 182750016

OtherEvent #: 18-LP-0403

keeping his balance. Based on my training and experience I believed that VITUCCI was under the influence of an intoxicant and I estimated, based on my experience, that he was close to twice the legal limit. I asked VITUCCI how he is supposed to be in charge of a tavern if he is intoxicated.

I began to identify everyone inside of the tavern and during this time I identified the following employees;

Angelo M VITUCCI (W/M, 10/9/96)-Owner/Agent

Cody J CRANGLE (W/M, 2/9/92)-Bartender

Jasmine L GIERACH (B/F, 11/6/91)-Waitress

Kurtis G RHDKE JR (W/M, 4/8/96)-DJ

I also identified some individuals who were not employees, please refer to the supplemental report written by P.O. John DAVIS regarding.

During this time P.O. DAVIS and I noticed several people walking in the employee area behind the bar as they pass a door. They were ordered to come out and into the main tavern area but they disregarded the orders and continued to walk through the rear of the tavern. P.O. DAVIS went outside and did not see anyone leave from the west side entrance. P.O. DAVIS checked the employee area and noticed a set of stairs leading to the basement. While checking the basement he located several people hiding in the freezer of the basement one of which who was still drinking his beer.

P.O. DAVIS and I were collecting information from the newly located patrons and during this time VITUCCI came down the stairs and informed me that his attorney told him to tell us to leave the business. I informed VITUCCI that we would not be leaving as he is a licensed premise and we are investigating tavern violations. VITUCCI again stated that we had to leave and I told him that he would be arrested for obstructing if he interferes with our investigation in any way. At this time he told me that his attorney told him to go home. I instructed VITUCCI to stop and he again stated he was going home and walked up the stairs and headed out the back door. Due to the fact that VITUCCI disregarded my commands and appeared to be determined to leave the location I took control of his right arm and was placing him in handcuffs.

VITUCCI resisted and was not following commands at first. I was able to get handcuffs on VITUCCI and was standing with him outside of the tavern. P.O. DAVIS was still inside collecting names of the patrons who were still at the establishment after hours. During this time VITUCCI instructed someone to close the door and lock it and I told him not to as my partner was still inside. The subject attempted to close the door but I was able to push it back open. At this time VITUCCI then started to pull away from me and I was forced to use a lower my center decentralization to direct him to the ground to regain control of him.

During this time someone did close and lock the door and I called for additional squads to my location regarding. During this time P.O. DAVIS came upstairs and opened the west side entrance where I was with VITUCCI on the ground. VITUCCI then kicked the door back closed which struck P.O. DAVIS in the right hand causing him pain. VITUCCI was informed that he was

Milwaukee Police Department

749 W. State Street Milwaukee, WI 53233

414-933-4444



Case #:182750016

OtherEvent #: 18-LP-0403

now under arrest for resisting and he was escorted to a waiting squad car.

During a walk through of the tavern we found glasses of liquor on the bar that were still cold and still had ice in them indicating that they were still drinking after bar close. VITUCCI'S own statements that he remained at the tavern after close with the patrons was because he has a girlfriend and did not want her to find out that he was with another female at the location. During the interviews I asked who was driving a Cadillac Escalade that we observed driving in the area and Richard C ROARK (W/M, 12/16/96) stated that he was the driver of the vehicle. ROARK also stated that he left the tavern and returned just prior to our arrival at the bar which would mean that he was granted access to the bar after bar close.

Based on our investigation VITUCCI not only failed to fully cooperate with the investigation but intentionally and violated the terms of his license and the City Ordinances of Milwaukee. This is evident in the fact that he allowed his business to be occupied by patrons after 2am during the week and supplied alcohol to said patrons. He also allowed patrons to enter the establishment after 2am.

VITUCCI also physically resisted and failed to obey legal and lawful orders from uniformed officers conducting an official police investigation. Due to VITUCCI physically resisting it resulted in force being used and he was taken into custody booked and processed and cited for resisting (citation number J980549LZ3) and released with a future court date.

This case is pending.

Officer (7)

Reporting Officer:	Laroque, Brian C (021484)	10/02/2018 02:40:13
Section: (Work Location):	13	
Officer:	Decleene, Justin W (018532)	10/02/2018 02:53:53
Officer:	Simonson, George C (017599)	10/02/2018 03:01:22
Officer:	Pagacz, Marcin S (018016)	10/02/2018 03:01:17
Officer:	Echevarria, Jonathan (017912)	10/02/2018 02:56:10
Officer:	Pittman, James C (024294)	
Approving Officer:	Simonson, George C (017599)	10/04/2018 00:50:26
Section: (Work Location):	13	

Milwaukee Police Department

749 W. State Street Milwaukee, WI 53233

414-933-4444



Case #: 182750016

OtherEvent #: 18-LP-0403.001

Person (12)

WHEALON, ANTHONY J

Event Involvement Type:: Misc. Associated Names
DOB:: 02/17/1995
Age:: 23
Sex:: MALE
Race:: WHITE
Ethnicity:: NOT HISPANIC/LATINO
Drivers License/ID Number::
Address:: 3400 N MARYLAND AV
Apartment or Suite:: 9500
City:: Milwaukee
State:: WISCONSIN
Zip Code:: 53211
Phone 1 Number:: (262)-339-0495
Employer/School Name:: UW-MILWAUKEE
Employer/School Phone Number:: (414)-229-1122
Employer/School Phone Type:: Main

ROARK, RICHARD C

Event Involvement Type:: Misc. Associated Names
DOB:: 12/16/1996
Age:: 21
Sex:: MALE
Race:: WHITE
Ethnicity:: NOT HISPANIC/LATINO
Drivers License/ID Number::
Address:: 4990 ARTHUR RD
City:: SLINGER
State:: WISCONSIN
Phone 1 Number:: (262)-352-0761

CRANGLE, CASSONDRA L

Event Involvement Type:: Misc. Associated Names
DOB:: 08/23/1997
Age:: 21
Sex:: FEMALE
Race:: WHITE
Ethnicity:: NOT HISPANIC/LATINO
Drivers License/ID Number::
Address:: N105 W14290 EVERGREEN DR
City:: GERMANTOWN
State:: WISCONSIN
Zip Code:: 53022
Phone 1 Number:: (262)-573-7636
Phone 1 Type:: Cell

Milwaukee Police Department

749 W. State Street Milwaukee, WI 53233

414-933-4444



Case #:182750016

OtherEvent #: 18-LP-0403.001

LIVERMAN, TYRESE A

Event Involvement Type:: Misc. Associated Names
DOB:: 04/08/1996
Age:: 22
Sex:: MALE
Race:: BLACK/AFRICAN AMERICAN
Ethnicity:: NOT HISPANIC/LATINO
Drivers License/ID Number::
Address:: 5519 W LINCOLN CREEK DR
City:: Milwaukee
State:: WISCONSIN
Zip Code:: 53218
Phone 1 Number:: (262)-642-3981
Phone 1 Type:: Cell

DUCHELLE, REILLY R

Event Involvement Type:: Misc. Associated Names
DOB:: 06/17/1996
Age:: 22
Sex:: MALE
Race:: WHITE
Ethnicity:: NOT HISPANIC/LATINO
Drivers License/ID Number::
Address:: 3400 N MARYLAND AV
Apartment or Suite:: 2170
City:: Milwaukee
State:: WISCONSIN
Zip Code:: 53211
Phone 1 Number:: (262)-343-6801
Phone 1 Type:: Cell
Employer/School Name:: UW-MILWAUKEE
Employer/School Phone Number:: (414)-229-1122

Milwaukee Police Department

749 W. State Street Milwaukee, WI 53233

414-933-4444



Case #: 182750016

OtherEvent #: 18-LP-0403.001

GARAY, BRYAN

Event Involvement Type:: Misc. Associated Names
DOB:: 05/02/1990
Age:: 28
Sex:: MALE
Race:: WHITE
Ethnicity:: HISPANIC/LATINO
Height:: 505
Weight:: 155
Eye Color:: Brown
Hair Color:: Black
Drivers License/ID Number::
Address:: 1405 AMERICAN AVE
City:: WAUKESHA
State:: WISCONSIN
Zip Code:: 53188
Phone 1 Number:: (262)-527-1474
Phone 1 Type:: Cell

BUGGY, CHRISTOPHER C

Event Involvement Type:: Misc. Associated Names
DOB:: 07/30/1985
Age:: 33
Sex:: MALE
Race:: WHITE
Height:: 509
Weight:: 150
Eye Color:: Brown
Hair Color:: Brown
Drivers License/ID Number:: B2001038527000
DL/ID State of Issue:: WISCONSIN
Address:: 1407 N MARTIN L KING JR DR
City:: Milwaukee
State:: WISCONSIN
Zip Code:: 53212
Phone 1 Number:: (414)-779-1973
Phone 1 Type:: Cell

Milwaukee Police Department

749 W. State Street Milwaukee, WI 53233

414-933-4444



Case #: 182750016

OtherEvent #: 18-LP-0403.001

KOMAS, HEATHER L

Event Involvement Type:: Misc. Associated Names
DOB:: 08/12/1992
Age:: 26
Sex:: FEMALE
Race:: WHITE
Ethnicity:: NOT HISPANIC/LATINO
Height:: 0
Weight:: 0
Eye Color:: Unknown
Hair Color:: Unknown or Completely Bald
Drivers License/ID Number::
Address:: 3180 S 22ND ST
City:: MILWAUKEE
State:: WISCONSIN
Phone 1 Number:: (414)-526-9825

PAYNE, TIMOTHY JAMES (PAYNE, TIMOTHY)

Event Involvement Type:: Misc. Associated Names
DOB:: 09/06/1974
Age:: 44
Sex:: MALE
Race:: BLACK/AFRICAN AMERICAN
Ethnicity:: NOT HISPANIC/LATINO
Height:: 508
Weight:: 180
Eye Color:: Brown
Hair Color:: Black
SSN:: 397-78-5333
Drivers License/ID Number:: P5008107432604
DL/ID State of Issue:: WISCONSIN
Address:: 2209 S 84TH ST
City:: WEST ALLIS
State:: WISCONSIN
Phone 1 Number:: (414)-380-2422
Phone 1 Type:: Cell
Phone 2 Number:: (832)-994-3397
Phone 2 Type:: Cell

Milwaukee Police Department

749 W. State Street Milwaukee, WI 53233

414-933-4444



Case #: 182750016

OtherEvent #: 18-LP-0403.001

KHAN, HASSAN A

Event Involvement Type:: Misc. Associated Names
DOB:: 02/18/1990
Age:: 28
Sex:: MALE
Race:: WHITE
Ethnicity:: NOT HISPANIC/LATINO
Height:: 0
Weight:: 0
Drivers License/ID Number::
Address:: 129 Lakeview Dr
City:: Belgium
State:: WISCONSIN
Zip Code:: 53004
Phone 1 Number:: (262)-501-4393
Phone 1 Type:: Cell

LEWIS, PARIS J

Event Involvement Type:: Misc. Associated Names
DOB:: 08/23/1995
Age:: 23
Sex:: MALE
Race:: BLACK/AFRICAN AMERICAN
Ethnicity:: NOT HISPANIC/LATINO
Drivers License/ID Number::
Address:: 2615 N MURRAY AV
City:: Milwaukee
State:: WISCONSIN
Zip Code:: 53211

DORSEY, JONATHAN C

Event Involvement Type:: Misc. Associated Names
DOB:: 01/23/1991
Age:: 27
Sex:: MALE
Race:: BLACK/AFRICAN AMERICAN
Ethnicity:: NOT HISPANIC/LATINO
Eye Color:: Brown
Hair Color:: Black
Drivers License/ID Number::
Address:: 508 S 71ST ST
City:: Milwaukee
State:: WISCONSIN
Zip Code:: 53214
Phone 1 Number:: (262)-510-6491
Phone 1 Type:: Cell

Milwaukee Police Department

749 W. State Street Milwaukee, WI 53233
414-933-4444



Case #: 182750016

OtherEvent #: 18-LP-0403.001

Narrative (1)

WITNESS INTERVIEW

10/02/2018

This supplemental report is written by PO John DAVIS (Squad 1332), District 1, Late Shift.

Assignment

On 10/02/2018, while on patrol in the area of N Cramer St / E North Ave, my partner (PO B. LAROQUE) and observed numerous individuals inside the bar (Vitucci's located at 1832 E North Ave) after hours; we decided to conduct a tavern check.

At 2:40 AM, we placed ourselves on the tavern check.

As PO LAROQUE executed a U-turn at the intersection of N Oakland Ave / E North Ave, and headed eastbound, back towards Vitucci's, PO LAROQUE conducted another U-turn mid-block and parked just west of the side entrance of Vitucci's.

As we made our way to Vitucci's main entrance, I observed several individuals exiting the tavern's E North Ave entrance door. The owner, **ANGELO M. VITUCCI (M/W-10/09/1996)** exited the front entrance door, but proceeded to grab a white propane tank and entered back into the tavern and locked the door.

PO LAROQUE knocked on the E North Ave entrance door, while I made my way to the east side of the tavern (N Cramer St). I used my flashlight to gain the attention of individuals who remained inside the tavern.

After we gained entrance inside the tavern, LAROQUE and I started to gather information on the individuals who remained on the property who were not employees:

ROARK,RICHARD,C,M,W,12161996

CRANGLE,CASSONDRA,L,F,W,08231997

LIVERMAN,TYRESE,A,M,B,04081996

WHEALON,ANTHONY,J,M,W,02171995

DUHELLE,REILLY,R,M,W,06171996

KOMAS,HEATHER,L,F,W,08121992

KHAN,HASSEN,A,M,W,02181990

LEWIS,PARIS,J,M,B,08231995

DORSEY,JONATHAN,C,M,B,01231994

Milwaukee Police Department

749 W. State Street Milwaukee, WI 53233
414-933-4444



Case #: 182750016

OtherEvent #: 18-LP-0403.001

GARAY, BRYAN, M, B, 05021990

PAYNE, TIMOTHY, J, M, B, 09061974

While interviewing BUGGY and GARAY at the front bar, I observed individuals walking southbound in the service area, which is on the west side of the building. I instructed the individuals not to leave and return to the front bar area, which they did not comply. I informed LAROQUE that I am leaving the building to check the outside of the establishment for the individuals who refused our lawful orders to stop.

I reentered the building to inform my partner I did not see anyone leave the building nor standing outside the building. We both agreed the individuals may still be in the facility. As LAROQUE continued to speak with individuals in the front bar, I proceeded to check for others inside the building.

As I searched downstairs of said establishment, I observed two white males sitting on stairs in the north end of the basement. I notified LAROQUE (via handheld) that two were coming up from the basement. As I continued to search the basement, I heard a noise coming from the freezer, which was by the area of the two white males I observed on the stairs in the basement.

As I opened the freezer door, I observed several individuals, including the individuals who were identified earlier walking in the service area; I then informed my partner. LAROQUE joined me downstairs to gather information from said individuals.

I heard LAROQUE speaking with someone that was on the staircase, later identified as VITUCCI.

As I gathered information from the individuals near me, I heard LAROQUE yelling at VITUCCI to stop and not leave the building. I then observed LAROQUE trail VITUCCI upstairs. As I switched my position to the front of the line, I heard LAROQUE yelling, but could not make out what was said. I also observed individuals walk to the west side exit door. As I proceeded upstairs, I heard my partner broadcast more squads were needed; I then made my way to LAROQUE with great haste. As I made it to the top of the staircase, I observed a white female yelling and being pulled back by a white male. I observed a white male, with black hair close the door and attempted to lock it, at which time, I instructed everyone to move back. When I opened the door, I observed VITUCCI kick the door back towards me, which I stopped with my right hand; this caused pain to my right index finger. I then assisted LAROQUE with restraining VITICCU until other squads arrived. I placed my right knee over VITUCCI and on the concrete stair to keep VITUCCI from kicking anything or anyone.

As other squads arrived, individuals were released from the establishment after we made sure everyone was identified.

VITUCCI was placed in custody and conveyed to District 7 for processing and release.

Officer (2)

Reporting Officer:

Davis, John E (024598)

10/02/2018 23:59:00

Milwaukee Police Department

749 W. State Street Milwaukee, WI 53233

414-933-4444



Case #: 182750016

OtherEvent #: 18-LP-0403.001

Section: (Work Location): 13

Approving Officer: Simanson, George C (017599) 10/04/2018 01:51:52

Section: (Work Location): 13

Milwaukee Police Department

749 W. State Street Milwaukee, WI 53233
414-933-4444



Case #:182710001

OtherEvent #: 18-LP-0375.001

Incident

1832 E NORTH AV Milwaukee, WISCONSIN 53202

Incident Start Date/Time:(From): 09/28/2018 01:10:00
CAD Number:: 182710032
District:: 1
Beat:: 130
Reporting Area:: 3526

Person (1)

BONFIGLIO, ANGELA M

Event Involvement Type:: AGENT
DOB:: 06/24/1966
Age:: 52
Sex:: FEMALE
Race:: WHITE
Drivers License/ID Number::
Address:: 2617 W NORWAY DR
City:: MEQUON
State:: WISCONSIN
Zip Code:: 53092
Phone 1 Number:: (414)-273-6477

Licensed Premise Data (1)

VITTUCI'S COCKTAIL LOUNGE

Phone 1 Type:: (414)-273-6477
Address:: 1832 E NORTH AV
City:: Milwaukee
State:: WISCONSIN
Zip Code:: 53202

Narrative (1)

AGENT INTERVIEW

10/11/2018

This report is written by PO Molly PLUMLEY assigned to District One, Late Power shift. On Thursday, October 4, 2018 I attended a meeting at District One with Assistant District Attorney Saveon GRENELL, Sgt. Chad RADEN, Sgt, Timothy GAUERKE, Angelo VITUCCI, and Julie VITUCCI.

During the meeting we discussed with Angelo what his duties and responsibilities were for the bar. Angelo informed us that he is responsible for the day to day responsibilities which include staff meetings and ordering of supplies and alcohol for the establishment. During the meeting it was determined that

Milwaukee Police Department



749 W. State Street Milwaukee, WI 53233
414-933-4444

Case #: 182710001

OtherEvent #: 18-LP-0375.001

Angelo could not accept the three citations that were recently written regarding violations at the tavern, Julie then contacted Angela who is the listed agent of the establishment and let her know that we needed to meet with her regarding the violations.

On Thursday, October 11, 2018 while assigned to squad #1442 with PO Eric NORTHWOOD we reported to Angela's residence (2617 W. Norway Dr. Mequon WI 53092) and delivered the following citations

- 1) Citation #61550016 - Licensed Establishment exceeding Occupy Limit
- 2) Citation #61550020 - Licensed Establishment exceeding Occupy Limit
- 3) Citation #61620263 - Class B Allow Patrons After Hours

Angela informed us that in June of 2018 she submitted a letter to City Hall requesting that she be removed as the agent for the establishment. Angela stated that she had plans to meet Angelo there at the same time so they could sign transfer paperwork and she could remove her name from the business, which would make Angelo the new agent. Angela stated she waited approximately two hours for Angelo but he never showed up so she left. I provided contact information for Assistant District Attorney Saveon GRENELL and informed Angela she should reach out to discuss the citations she was served with.

Officer (2)

Reporting Officer:	Plumley, Molly D (019452)	10/11/2018 22:05:00
Section: (Work Location):	14	
Approving Officer:	Gauerke, Timothy R (018001)	10/12/2018 19:34:14
Section: (Work Location):	14	

Milwaukee Police Department

749 W. State Street Milwaukee, WI 53233

414-933-4444



Case #: 182880133

OtherEvent #: 18-LP-0446

Incident

1832 E NORTH AV Milwaukee, WISCONSIN 53202

Incident Date/Time:: 10/15/2018 16:28:00
CAD Number:: 182881964
District:: 1
Beat:: 120
Reporting Area:: 3526

Business Agent (1)

VITUCCI, ANGELO M

Person Involvement: (Must choose AGENT from drop down): Manager
DOB:: 10/09/1996
Sex:: MALE
Race:: WHITE
Address:: 4442 N BARTLETT AVE
City:: SHOREWOOD
State:: WISCONSIN
Zip Code:: 53211

Licensed Premise Data (1)

VITUCCI'S COCKTAIL LOUNGE

Phone 1 Number:: (414)-273-6477
Phone 1 Type:: Work
Address:: 1832 E NORTH AV
City:: Milwaukee
State:: WISCONSIN
Zip Code:: 53202
License Type:: Alcohol
Licensee Notification Was Made:: No
Business Was Cited For Violation:: No
Licensee was cooperative: (If not explain in narrative): Yes
Licensee or Manager was on premises at time of violation/Incident:: Yes

Narrative (1)

INITIAL INVESTIGATION

Flock, Samantha L 018633

10/16/2018

THIS REPORT IS WRITTEN BY P.O. SAMANTHA FLOCK, ASSIGNED TO DISTRICT #1, EARLY POWER SHIFT, SQUAD #1226.

Milwaukee Police Department

749 W. State Street Milwaukee, WI 53233

414-933-4444



Case #:182880133

OtherEvent #: 18-LP-0446

ON MONDAY 10-15-18 AT 4:28 P.M., SGT. DAMON (SQUAD #1212) AND I (SQUAD #1226) WENT TO VITUCCI'S COCKTAIL LOUNGE (1832 E NORTH AV).

SGT. DAMON WAS GIVEN INFORMATION THAT VITUCCI'S COCKTAIL LOUNGE NO LONGER HAD AN AGENT ON FILE FOR THE BUSINESS. SGT. DAMON HAD PAPERWORK SHOWING THAT THE CURRENT AGENT RESIGNED. WE SPOKE TO THE MANAGER ON SCENE, ANGELO M VITUCCI, W/M, 10-09-96. HE STATED THAT HE THOUGHT THE BAR HAD 10 DAYS TO HIRE A NEW AGENT AND THEY WERE ALREADY IN THE PROCESS. THE PAPERWORK FOR THE NEW AGENT WAS NOT YET FILED WITH THE CITY. ANGELO DID TAKE PICTURES OF THE PAPERWORK SHOWING THAT THE CURRENT AGENT RESIGNED. WE ADVISED ANGELO TO CLOSE THE BAR UNTIL THE PAPERWORK FOR THE NEW AGENT IS FILED. ANGELO WAS COOPERATIVE AND DID CLOSE THE DOORS TO THE BAR. THIS CONCLUDES MY REPORT.

Officer (2)

Reporting Officer:	Flock, Samantha L (018633)	10/16/2018 11:01:00
Section: (Work Location):	12	
Approving Officer:	Sarnow, Craig D (012428)	10/16/2018 23:12:47
Section: (Work Location):	12	



Thursday, November 01, 2018



Notice of Public Hearing

VITUCCI, Julie A, Agent
VITUCCI'S COCKTAIL LOUNGE at 1832 E NORTH Av
Class B Tavern, Food Dealer, Public Entertainment Premises, and Sidewalk Dining License
Transfer Applications with Change of Agent

Wednesday, November 14, 2018 at 9:15 AM

To whom it may concern:

The above application has been made by the above named applicant(s). This requires approval from the Licenses Committee and the Common Council of the City of Milwaukee. The hearing before the Licenses Committee will take place on 11/14/2018 at 9:15 AM, in Room 301-B, Third Floor, City Hall. If you wish, you may provide testimony at the hearing regarding the request; see below for further information. You are not required to attend the hearing. Once the Licenses Committee makes its recommendation, this recommendation is forwarded to the full Common Council for approval at its next regularly scheduled hearing. Please review the information below and if you have further questions regarding this process, please contact the License Division at (414) 286-2238.

Important details for those wishing to provide information for the Licenses Committee to consider when making its recommendation:

1. The license application is scheduled to be heard at the above time. Due to other hearings running longer than scheduled, you may have to wait some time to provide your testimony.
2. You must appear in person and testify as to matters that you have personally experienced or seen. (You cannot provide testimony for your neighbor, parent or anyone else; this is considered hearsay and cannot be considered by the committee.)
3. No letters or petitions can be accepted by the committee (unless the person who wrote the letter or the persons who signed the petition are present at the committee hearing and willing to testify).
4. Persons opposed to the license application are given the opportunity to testify first; supporters may testify after the opponents have finished.
5. When you are called to testify, you will be sworn in and asked to give your name, and address. (If your first and/or last names are uncommon please spell them.)
6. You may then provide testimony.
 - a. Include only information relating to the above license application.
 - b. Include only information you have personally witnessed or seen.
 - c. Provide concise and relevant information detailing how this business has affected or may affect the peaceful enjoyment of your neighborhood.
 - d. If by the time you have the opportunity to testify, the information you wish to share has already been provided to the committee, you may state that you agree with the previous testimony. Redundant or repetitive testimony will not assist the committee in making its recommendation.
7. After giving your testimony, the members of the Licenses Committee and the licensee may ask questions regarding the testimony you have given or other factors relating to the license application.
8. Business Competition is not a valid basis for denial or non-renewal of a license.
Please Note: If you have submitted an objection to the above application your objection cannot be considered by the committee unless you personally testify at the hearing.

OCCUPANT	MAIL ADDRESS	CITY, STATE ZIP
CURRENT OCCUPANT	2310 N OAKLAND AVE 410	MILWAUKEE, WI 53211
CURRENT OCCUPANT	2310 N OAKLAND AVE 207	MILWAUKEE, WI 53211
CURRENT OCCUPANT	2310 N OAKLAND AVE 302	MILWAUKEE, WI 53211
CURRENT OCCUPANT	2310 N OAKLAND AVE 303	MILWAUKEE, WI 53211
CURRENT OCCUPANT	2340 N CRAMER ST 208	MILWAUKEE, WI 53202
CURRENT OCCUPANT	2340 N CRAMER ST 214	MILWAUKEE, WI 53202
CURRENT OCCUPANT	2340 N CRAMER ST 304	MILWAUKEE, WI 53202
CURRENT OCCUPANT	2340 N CRAMER ST 305	MILWAUKEE, WI 53202
CURRENT OCCUPANT	2340 N CRAMER ST 325	MILWAUKEE, WI 53202
CURRENT OCCUPANT	2340 N CRAMER ST 408	MILWAUKEE, WI 53202
CURRENT OCCUPANT	2340 N CRAMER ST 410	MILWAUKEE, WI 53202
CURRENT OCCUPANT	2340 N CRAMER ST 411	MILWAUKEE, WI 53202
CURRENT OCCUPANT	2340 N CRAMER ST 423	MILWAUKEE, WI 53202
CURRENT OCCUPANT	2340 N CRAMER ST 510	MILWAUKEE, WI 53202
CURRENT OCCUPANT	2340 N CRAMER ST 514	MILWAUKEE, WI 53202
CURRENT OCCUPANT	2340 N CRAMER ST 522	MILWAUKEE, WI 53202
CURRENT OCCUPANT	2340 N CRAMER ST 525	MILWAUKEE, WI 53202
CURRENT OCCUPANT	2332 N OAKLAND AVE 304	MILWAUKEE, WI 53211
CURRENT OCCUPANT	2332 N OAKLAND AVE 103	MILWAUKEE, WI 53211
CURRENT OCCUPANT	2332 N OAKLAND AVE 107	MILWAUKEE, WI 53211
CURRENT OCCUPANT	2345 N MURRAY AVE	MILWAUKEE, WI 53211
CURRENT OCCUPANT	1927 E THOMAS AVE	MILWAUKEE, WI 53211
CURRENT OCCUPANT	1857 E KENILWORTH PL 204	MILWAUKEE, WI 53202
CURRENT OCCUPANT	1857 E KENILWORTH PL 205	MILWAUKEE, WI 53202
CURRENT OCCUPANT	1857 E KENILWORTH PL 216	MILWAUKEE, WI 53202
CURRENT OCCUPANT	1857 E KENILWORTH PL 303	MILWAUKEE, WI 53202
CURRENT OCCUPANT	1857 E KENILWORTH PL 304	MILWAUKEE, WI 53202
CURRENT OCCUPANT	1857 E KENILWORTH PL 308	MILWAUKEE, WI 53202
CURRENT OCCUPANT	1857 E KENILWORTH PL 318	MILWAUKEE, WI 53202
CURRENT OCCUPANT	1857 E KENILWORTH PL 402	MILWAUKEE, WI 53202
CURRENT OCCUPANT	1857 E KENILWORTH PL 409	MILWAUKEE, WI 53202
CURRENT OCCUPANT	1857 E KENILWORTH PL 415	MILWAUKEE, WI 53202
CURRENT OCCUPANT	1857 E KENILWORTH PL 419	MILWAUKEE, WI 53202
CURRENT OCCUPANT	1857 E KENILWORTH PL 508	MILWAUKEE, WI 53202
CURRENT OCCUPANT	1857 E KENILWORTH PL 509	MILWAUKEE, WI 53202
CURRENT OCCUPANT	1857 E KENILWORTH PL 512	MILWAUKEE, WI 53202
CURRENT OCCUPANT	1857 E KENILWORTH PL 519	MILWAUKEE, WI 53202
CURRENT OCCUPANT	1857 E KENILWORTH PL 520	MILWAUKEE, WI 53202
CURRENT OCCUPANT	2205 N FARWELL AVE 8	MILWAUKEE, WI 53202
CURRENT OCCUPANT	2310 N OAKLAND AVE 202	MILWAUKEE, WI 53211
CURRENT OCCUPANT	2310 N OAKLAND AVE 209	MILWAUKEE, WI 53211
CURRENT OCCUPANT	2310 N OAKLAND AVE 210	MILWAUKEE, WI 53211
CURRENT OCCUPANT	2310 N OAKLAND AVE 211	MILWAUKEE, WI 53211
CURRENT OCCUPANT	2310 N OAKLAND AVE 308	MILWAUKEE, WI 53211
CURRENT OCCUPANT	1828 E NORTH AVE	MILWAUKEE, WI 53202
CURRENT OCCUPANT	2340 N CRAMER ST 209	MILWAUKEE, WI 53202

CURRENT OCCUPANT	2340 N CRAMER ST 218	MILWAUKEE, WI 53202
CURRENT OCCUPANT	2340 N CRAMER ST 322	MILWAUKEE, WI 53202
CURRENT OCCUPANT	2340 N CRAMER ST 414	MILWAUKEE, WI 53202
CURRENT OCCUPANT	2340 N CRAMER ST 417	MILWAUKEE, WI 53202
CURRENT OCCUPANT	2340 N CRAMER ST 424	MILWAUKEE, WI 53202
CURRENT OCCUPANT	2340 N CRAMER ST 501	MILWAUKEE, WI 53202
CURRENT OCCUPANT	2340 N CRAMER ST 511	MILWAUKEE, WI 53202
CURRENT OCCUPANT	2340 N CRAMER ST 515	MILWAUKEE, WI 53202
CURRENT OCCUPANT	2313A N MURRAY AVE	MILWAUKEE, WI 53211
CURRENT OCCUPANT	2332 N OAKLAND AVE 101	MILWAUKEE, WI 53211
CURRENT OCCUPANT	2339 N CRAMER ST	MILWAUKEE, WI 53211
CURRENT OCCUPANT	1857 E KENILWORTH PL 207	MILWAUKEE, WI 53202
CURRENT OCCUPANT	1857 E KENILWORTH PL 215	MILWAUKEE, WI 53202
CURRENT OCCUPANT	1857 E KENILWORTH PL 322	MILWAUKEE, WI 53202
CURRENT OCCUPANT	1857 E KENILWORTH PL 323	MILWAUKEE, WI 53202
CURRENT OCCUPANT	1857 E KENILWORTH PL 414	MILWAUKEE, WI 53202
CURRENT OCCUPANT	1857 E KENILWORTH PL 421	MILWAUKEE, WI 53202
CURRENT OCCUPANT	2205 N FARWELL AVE 2	MILWAUKEE, WI 53202
CURRENT OCCUPANT	2310 N OAKLAND AVE 402	MILWAUKEE, WI 53211
CURRENT OCCUPANT	2310 N OAKLAND AVE 405	MILWAUKEE, WI 53211
CURRENT OCCUPANT	2310 N OAKLAND AVE 407	MILWAUKEE, WI 53211
CURRENT OCCUPANT	2310 N OAKLAND AVE 203	MILWAUKEE, WI 53211
CURRENT OCCUPANT	2310 N OAKLAND AVE 212	MILWAUKEE, WI 53211
CURRENT OCCUPANT	2310 N OAKLAND AVE 305	MILWAUKEE, WI 53211
CURRENT OCCUPANT	2310 N OAKLAND AVE 307	MILWAUKEE, WI 53211
CURRENT OCCUPANT	2340 N CRAMER ST 220	MILWAUKEE, WI 53202
CURRENT OCCUPANT	2340 N CRAMER ST 223	MILWAUKEE, WI 53202
CURRENT OCCUPANT	2340 N CRAMER ST 225	MILWAUKEE, WI 53202
CURRENT OCCUPANT	2340 N CRAMER ST 307	MILWAUKEE, WI 53202
CURRENT OCCUPANT	2340 N CRAMER ST 401	MILWAUKEE, WI 53202
CURRENT OCCUPANT	2340 N CRAMER ST 402	MILWAUKEE, WI 53202
CURRENT OCCUPANT	2340 N CRAMER ST 406	MILWAUKEE, WI 53202
CURRENT OCCUPANT	2340 N CRAMER ST 415	MILWAUKEE, WI 53202
CURRENT OCCUPANT	2340 N CRAMER ST 512	MILWAUKEE, WI 53202
CURRENT OCCUPANT	2340 N CRAMER ST 513	MILWAUKEE, WI 53202
CURRENT OCCUPANT	2340 N CRAMER ST 524	MILWAUKEE, WI 53202
CURRENT OCCUPANT	2340 N CRAMER ST 101	MILWAUKEE, WI 53202
CURRENT OCCUPANT	2322 N OAKLAND AVE UPPR	MILWAUKEE, WI 53211
CURRENT OCCUPANT	2332 N OAKLAND AVE 110	MILWAUKEE, WI 53211
CURRENT OCCUPANT	2332 N OAKLAND AVE 306	MILWAUKEE, WI 53211
CURRENT OCCUPANT	2332 N OAKLAND AVE 205	MILWAUKEE, WI 53211
CURRENT OCCUPANT	2332 N OAKLAND AVE 302	MILWAUKEE, WI 53211
CURRENT OCCUPANT	2332 N OAKLAND AVE 105	MILWAUKEE, WI 53211
CURRENT OCCUPANT	2332 N OAKLAND AVE 207	MILWAUKEE, WI 53211
CURRENT OCCUPANT	2329 N CRAMER ST	MILWAUKEE, WI 53211
CURRENT OCCUPANT	2335 N CRAMER ST	MILWAUKEE, WI 53211
CURRENT OCCUPANT	2337 N CRAMER ST	MILWAUKEE, WI 53211

CURRENT OCCUPANT	1857 E KENILWORTH PL 202	MILWAUKEE, WI 53202
CURRENT OCCUPANT	1857 E KENILWORTH PL 209	MILWAUKEE, WI 53202
CURRENT OCCUPANT	1857 E KENILWORTH PL 212	MILWAUKEE, WI 53202
CURRENT OCCUPANT	1857 E KENILWORTH PL 214	MILWAUKEE, WI 53202
CURRENT OCCUPANT	1857 E KENILWORTH PL 218	MILWAUKEE, WI 53202
CURRENT OCCUPANT	1857 E KENILWORTH PL 302	MILWAUKEE, WI 53202
CURRENT OCCUPANT	1857 E KENILWORTH PL 311	MILWAUKEE, WI 53202
CURRENT OCCUPANT	1857 E KENILWORTH PL 321	MILWAUKEE, WI 53202
CURRENT OCCUPANT	1857 E KENILWORTH PL 324	MILWAUKEE, WI 53202
CURRENT OCCUPANT	1857 E KENILWORTH PL 420	MILWAUKEE, WI 53202
CURRENT OCCUPANT	1857 E KENILWORTH PL 514	MILWAUKEE, WI 53202
CURRENT OCCUPANT	1857 E KENILWORTH PL 515	MILWAUKEE, WI 53202
CURRENT OCCUPANT	1857 E KENILWORTH PL 521	MILWAUKEE, WI 53202
CURRENT OCCUPANT	1857 E KENILWORTH PL 522	MILWAUKEE, WI 53202
CURRENT OCCUPANT	2205 N FARWELL AVE 12	MILWAUKEE, WI 53202
CURRENT OCCUPANT	2310 N OAKLAND AVE 401	MILWAUKEE, WI 53211
CURRENT OCCUPANT	2310 N OAKLAND AVE 213	MILWAUKEE, WI 53211
CURRENT OCCUPANT	2310 N OAKLAND AVE 313	MILWAUKEE, WI 53211
CURRENT OCCUPANT	2340 N CRAMER ST 404	MILWAUKEE, WI 53202
CURRENT OCCUPANT	2340 N CRAMER ST 202	MILWAUKEE, WI 53202
CURRENT OCCUPANT	2340 N CRAMER ST 211	MILWAUKEE, WI 53202
CURRENT OCCUPANT	2340 N CRAMER ST 215	MILWAUKEE, WI 53202
CURRENT OCCUPANT	2340 N CRAMER ST 302	MILWAUKEE, WI 53202
CURRENT OCCUPANT	2340 N CRAMER ST 311	MILWAUKEE, WI 53202
CURRENT OCCUPANT	2340 N CRAMER ST 317	MILWAUKEE, WI 53202
CURRENT OCCUPANT	2340 N CRAMER ST 323	MILWAUKEE, WI 53202
CURRENT OCCUPANT	2340 N CRAMER ST 324	MILWAUKEE, WI 53202
CURRENT OCCUPANT	2340 N CRAMER ST 407	MILWAUKEE, WI 53202
CURRENT OCCUPANT	2340 N CRAMER ST 409	MILWAUKEE, WI 53202
CURRENT OCCUPANT	2340 N CRAMER ST 416	MILWAUKEE, WI 53202
CURRENT OCCUPANT	2340 N CRAMER ST 504	MILWAUKEE, WI 53202
CURRENT OCCUPANT	2340 N CRAMER ST 517	MILWAUKEE, WI 53202
CURRENT OCCUPANT	2340 N CRAMER ST 521	MILWAUKEE, WI 53202
CURRENT OCCUPANT	2325 N MURRAY AVE	MILWAUKEE, WI 53211
CURRENT OCCUPANT	2319A N MURRAY AVE	MILWAUKEE, WI 53211
CURRENT OCCUPANT	2332 N OAKLAND AVE 208	MILWAUKEE, WI 53211
CURRENT OCCUPANT	2332 N OAKLAND AVE 206	MILWAUKEE, WI 53211
CURRENT OCCUPANT	2332 N OAKLAND AVE 308	MILWAUKEE, WI 53211
CURRENT OCCUPANT	2332 N OAKLAND AVE 301	MILWAUKEE, WI 53211
CURRENT OCCUPANT	1817 E THOMAS AVE	MILWAUKEE, WI 53211
CURRENT OCCUPANT	1857 E KENILWORTH PL 221	MILWAUKEE, WI 53202
CURRENT OCCUPANT	1857 E KENILWORTH PL 306	MILWAUKEE, WI 53202
CURRENT OCCUPANT	1857 E KENILWORTH PL 307	MILWAUKEE, WI 53202
CURRENT OCCUPANT	1857 E KENILWORTH PL 314	MILWAUKEE, WI 53202
CURRENT OCCUPANT	1857 E KENILWORTH PL 315	MILWAUKEE, WI 53202
CURRENT OCCUPANT	1857 E KENILWORTH PL 316	MILWAUKEE, WI 53202
CURRENT OCCUPANT	1857 E KENILWORTH PL 320	MILWAUKEE, WI 53202

CURRENT OCCUPANT	1857 E KENILWORTH PL 401	MILWAUKEE, WI 53202
CURRENT OCCUPANT	1857 E KENILWORTH PL 404	MILWAUKEE, WI 53202
CURRENT OCCUPANT	1857 E KENILWORTH PL 405	MILWAUKEE, WI 53202
CURRENT OCCUPANT	1857 E KENILWORTH PL 411	MILWAUKEE, WI 53202
CURRENT OCCUPANT	1857 E KENILWORTH PL 518	MILWAUKEE, WI 53202
CURRENT OCCUPANT	2205 N FARWELL AVE 10	MILWAUKEE, WI 53202
CURRENT OCCUPANT	2205 N FARWELL AVE 11	MILWAUKEE, WI 53202
CURRENT OCCUPANT	2205 N FARWELL AVE 3	MILWAUKEE, WI 53202
CURRENT OCCUPANT	2310 N OAKLAND AVE 406	MILWAUKEE, WI 53211
CURRENT OCCUPANT	2310 N OAKLAND AVE 408	MILWAUKEE, WI 53211
CURRENT OCCUPANT	2310 N OAKLAND AVE 206	MILWAUKEE, WI 53211
CURRENT OCCUPANT	2310 N OAKLAND AVE 208	MILWAUKEE, WI 53211
CURRENT OCCUPANT	2310 N OAKLAND AVE 310	MILWAUKEE, WI 53211
CURRENT OCCUPANT	2310 N OAKLAND AVE 311	MILWAUKEE, WI 53211
CURRENT OCCUPANT	2310 N OAKLAND AVE 312	MILWAUKEE, WI 53211
CURRENT OCCUPANT	1832 E NORTH AVE	MILWAUKEE, WI 53202
CURRENT OCCUPANT	2340 N CRAMER ST 203	MILWAUKEE, WI 53202
CURRENT OCCUPANT	2340 N CRAMER ST 212	MILWAUKEE, WI 53202
CURRENT OCCUPANT	2340 N CRAMER ST 213	MILWAUKEE, WI 53202
CURRENT OCCUPANT	2340 N CRAMER ST 216	MILWAUKEE, WI 53202
CURRENT OCCUPANT	2340 N CRAMER ST 301	MILWAUKEE, WI 53202
CURRENT OCCUPANT	2340 N CRAMER ST 306	MILWAUKEE, WI 53202
CURRENT OCCUPANT	2340 N CRAMER ST 312	MILWAUKEE, WI 53202
CURRENT OCCUPANT	2340 N CRAMER ST 313	MILWAUKEE, WI 53202
CURRENT OCCUPANT	2340 N CRAMER ST 318	MILWAUKEE, WI 53202
CURRENT OCCUPANT	2340 N CRAMER ST 320	MILWAUKEE, WI 53202
CURRENT OCCUPANT	2340 N CRAMER ST 405	MILWAUKEE, WI 53202
CURRENT OCCUPANT	2340 N CRAMER ST 502	MILWAUKEE, WI 53202
CURRENT OCCUPANT	2322 N OAKLAND AVE A	MILWAUKEE, WI 53211
CURRENT OCCUPANT	2322 N OAKLAND AVE LOWR	MILWAUKEE, WI 53211
CURRENT OCCUPANT	2332 N OAKLAND AVE 307	MILWAUKEE, WI 53211
CURRENT OCCUPANT	2332 N OAKLAND AVE 309	MILWAUKEE, WI 53211
CURRENT OCCUPANT	2332 N OAKLAND AVE 102	MILWAUKEE, WI 53211
CURRENT OCCUPANT	2333 N CRAMER ST	MILWAUKEE, WI 53211
CURRENT OCCUPANT	2333 N MURRAY AVE	MILWAUKEE, WI 53211
CURRENT OCCUPANT	1857 E KENILWORTH PL 211	MILWAUKEE, WI 53202
CURRENT OCCUPANT	1857 E KENILWORTH PL 219	MILWAUKEE, WI 53202
CURRENT OCCUPANT	1857 E KENILWORTH PL 222	MILWAUKEE, WI 53202
CURRENT OCCUPANT	1857 E KENILWORTH PL 317	MILWAUKEE, WI 53202
CURRENT OCCUPANT	1857 E KENILWORTH PL 406	MILWAUKEE, WI 53202
CURRENT OCCUPANT	1857 E KENILWORTH PL 417	MILWAUKEE, WI 53202
CURRENT OCCUPANT	1857 E KENILWORTH PL 424	MILWAUKEE, WI 53202
CURRENT OCCUPANT	1857 E KENILWORTH PL 505	MILWAUKEE, WI 53202
CURRENT OCCUPANT	1857 E KENILWORTH PL 506	MILWAUKEE, WI 53202
CURRENT OCCUPANT	2205 N FARWELL AVE 6	MILWAUKEE, WI 53202
CURRENT OCCUPANT	2205 N FARWELL AVE 5	MILWAUKEE, WI 53202
CURRENT OCCUPANT	2205 N FARWELL AVE 7	MILWAUKEE, WI 53202

CURRENT OCCUPANT	2310 N OAKLAND AVE 409	MILWAUKEE, WI 53211
CURRENT OCCUPANT	2310 N OAKLAND AVE 412	MILWAUKEE, WI 53211
CURRENT OCCUPANT	2310 N OAKLAND AVE 301	MILWAUKEE, WI 53211
CURRENT OCCUPANT	2340 N CRAMER ST 403	MILWAUKEE, WI 53202
CURRENT OCCUPANT	2340 N CRAMER ST 206	MILWAUKEE, WI 53202
CURRENT OCCUPANT	2340 N CRAMER ST 308	MILWAUKEE, WI 53202
CURRENT OCCUPANT	2340 N CRAMER ST 314	MILWAUKEE, WI 53202
CURRENT OCCUPANT	2340 N CRAMER ST 321	MILWAUKEE, WI 53202
CURRENT OCCUPANT	2340 N CRAMER ST 503	MILWAUKEE, WI 53202
CURRENT OCCUPANT	2340 N CRAMER ST 516	MILWAUKEE, WI 53202
CURRENT OCCUPANT	2340 N CRAMER ST 518	MILWAUKEE, WI 53202
CURRENT OCCUPANT	2340 N CRAMER ST 520	MILWAUKEE, WI 53202
CURRENT OCCUPANT	2319B N MURRAY AVE	MILWAUKEE, WI 53211
CURRENT OCCUPANT	2332 N OAKLAND AVE 201	MILWAUKEE, WI 53211
CURRENT OCCUPANT	2332 N OAKLAND AVE 106	MILWAUKEE, WI 53211
CURRENT OCCUPANT	2332 N OAKLAND AVE 202	MILWAUKEE, WI 53211
CURRENT OCCUPANT	2332 N OAKLAND AVE 204	MILWAUKEE, WI 53211
CURRENT OCCUPANT	2332 N OAKLAND AVE 305	MILWAUKEE, WI 53211
CURRENT OCCUPANT	2332 N OAKLAND AVE 209	MILWAUKEE, WI 53211
CURRENT OCCUPANT	2332 N OAKLAND AVE 108	MILWAUKEE, WI 53211
CURRENT OCCUPANT	2329 N MURRAY AVE	MILWAUKEE, WI 53211
CURRENT OCCUPANT	2337A N CRAMER ST	MILWAUKEE, WI 53211
CURRENT OCCUPANT	1821 E THOMAS AVE	MILWAUKEE, WI 53211
CURRENT OCCUPANT	1857 E KENILWORTH PL 203	MILWAUKEE, WI 53202
CURRENT OCCUPANT	1857 E KENILWORTH PL 206	MILWAUKEE, WI 53202
CURRENT OCCUPANT	1857 E KENILWORTH PL 217	MILWAUKEE, WI 53202
CURRENT OCCUPANT	1857 E KENILWORTH PL 301	MILWAUKEE, WI 53202
CURRENT OCCUPANT	1857 E KENILWORTH PL 310	MILWAUKEE, WI 53202
CURRENT OCCUPANT	1857 E KENILWORTH PL 312	MILWAUKEE, WI 53202
CURRENT OCCUPANT	1857 E KENILWORTH PL 403	MILWAUKEE, WI 53202
CURRENT OCCUPANT	1857 E KENILWORTH PL 412	MILWAUKEE, WI 53202
CURRENT OCCUPANT	1857 E KENILWORTH PL 502	MILWAUKEE, WI 53202
CURRENT OCCUPANT	1857 E KENILWORTH PL 503	MILWAUKEE, WI 53202
CURRENT OCCUPANT	1857 E KENILWORTH PL 504	MILWAUKEE, WI 53202
CURRENT OCCUPANT	1857 E KENILWORTH PL 510	MILWAUKEE, WI 53202
CURRENT OCCUPANT	1857 E KENILWORTH PL 511	MILWAUKEE, WI 53202
CURRENT OCCUPANT	2205 N FARWELL AVE 1	MILWAUKEE, WI 53202
CURRENT OCCUPANT	2310 N OAKLAND AVE 404	MILWAUKEE, WI 53211
CURRENT OCCUPANT	2310 N OAKLAND AVE 403	MILWAUKEE, WI 53211
CURRENT OCCUPANT	2310 N OAKLAND AVE 413	MILWAUKEE, WI 53211
CURRENT OCCUPANT	2310 N OAKLAND AVE 201	MILWAUKEE, WI 53211
CURRENT OCCUPANT	2310 N OAKLAND AVE 204	MILWAUKEE, WI 53211
CURRENT OCCUPANT	2310 N OAKLAND AVE 205	MILWAUKEE, WI 53211
CURRENT OCCUPANT	2310 N OAKLAND AVE 304	MILWAUKEE, WI 53211
CURRENT OCCUPANT	2310 N OAKLAND AVE 306	MILWAUKEE, WI 53211
CURRENT OCCUPANT	2310 N OAKLAND AVE 309	MILWAUKEE, WI 53211
CURRENT OCCUPANT	2340 N CRAMER ST 204	MILWAUKEE, WI 53202

CURRENT OCCUPANT	2340 N CRAMER ST 205	MILWAUKEE, WI 53202
CURRENT OCCUPANT	2340 N CRAMER ST 219	MILWAUKEE, WI 53202
CURRENT OCCUPANT	2340 N CRAMER ST 221	MILWAUKEE, WI 53202
CURRENT OCCUPANT	2340 N CRAMER ST 222	MILWAUKEE, WI 53202
CURRENT OCCUPANT	2340 N CRAMER ST 310	MILWAUKEE, WI 53202
CURRENT OCCUPANT	2340 N CRAMER ST 315	MILWAUKEE, WI 53202
CURRENT OCCUPANT	2340 N CRAMER ST 412	MILWAUKEE, WI 53202
CURRENT OCCUPANT	2340 N CRAMER ST 419	MILWAUKEE, WI 53202
CURRENT OCCUPANT	2340 N CRAMER ST 425	MILWAUKEE, WI 53202
CURRENT OCCUPANT	2340 N CRAMER ST 506	MILWAUKEE, WI 53202
CURRENT OCCUPANT	2340 N CRAMER ST 507	MILWAUKEE, WI 53202
CURRENT OCCUPANT	2340 N CRAMER ST 519	MILWAUKEE, WI 53202
CURRENT OCCUPANT	2313B N MURRAY AVE	MILWAUKEE, WI 53211
CURRENT OCCUPANT	2332 N OAKLAND AVE 203	MILWAUKEE, WI 53211
CURRENT OCCUPANT	2332 N OAKLAND AVE 210	MILWAUKEE, WI 53211
CURRENT OCCUPANT	2332 N OAKLAND AVE 109	MILWAUKEE, WI 53211
CURRENT OCCUPANT	2327 N CRAMER ST	MILWAUKEE, WI 53211
CURRENT OCCUPANT	1857 E KENILWORTH PL 201	MILWAUKEE, WI 53202
CURRENT OCCUPANT	1857 E KENILWORTH PL 208	MILWAUKEE, WI 53202
CURRENT OCCUPANT	1857 E KENILWORTH PL 210	MILWAUKEE, WI 53202
CURRENT OCCUPANT	1857 E KENILWORTH PL 305	MILWAUKEE, WI 53202
CURRENT OCCUPANT	1857 E KENILWORTH PL 309	MILWAUKEE, WI 53202
CURRENT OCCUPANT	1857 E KENILWORTH PL 319	MILWAUKEE, WI 53202
CURRENT OCCUPANT	1857 E KENILWORTH PL 407	MILWAUKEE, WI 53202
CURRENT OCCUPANT	1857 E KENILWORTH PL 408	MILWAUKEE, WI 53202
CURRENT OCCUPANT	1857 E KENILWORTH PL 416	MILWAUKEE, WI 53202
CURRENT OCCUPANT	1857 E KENILWORTH PL 418	MILWAUKEE, WI 53202
CURRENT OCCUPANT	1857 E KENILWORTH PL 423	MILWAUKEE, WI 53202
CURRENT OCCUPANT	1857 E KENILWORTH PL 507	MILWAUKEE, WI 53202
CURRENT OCCUPANT	1857 E KENILWORTH PL 516	MILWAUKEE, WI 53202
CURRENT OCCUPANT	1857 E KENILWORTH PL 517	MILWAUKEE, WI 53202
CURRENT OCCUPANT	1857 E KENILWORTH PL 523	MILWAUKEE, WI 53202
CURRENT OCCUPANT	1857 E KENILWORTH PL 524	MILWAUKEE, WI 53202
CURRENT OCCUPANT	2310 N OAKLAND AVE 411	MILWAUKEE, WI 53211
CURRENT OCCUPANT	2340 N CRAMER ST 201	MILWAUKEE, WI 53202
CURRENT OCCUPANT	2340 N CRAMER ST 207	MILWAUKEE, WI 53202
CURRENT OCCUPANT	2340 N CRAMER ST 210	MILWAUKEE, WI 53202
CURRENT OCCUPANT	2340 N CRAMER ST 224	MILWAUKEE, WI 53202
CURRENT OCCUPANT	2340 N CRAMER ST 303	MILWAUKEE, WI 53202
CURRENT OCCUPANT	2340 N CRAMER ST 309	MILWAUKEE, WI 53202
CURRENT OCCUPANT	2340 N CRAMER ST 316	MILWAUKEE, WI 53202
CURRENT OCCUPANT	2340 N CRAMER ST 319	MILWAUKEE, WI 53202
CURRENT OCCUPANT	2340 N CRAMER ST 413	MILWAUKEE, WI 53202
CURRENT OCCUPANT	2340 N CRAMER ST 418	MILWAUKEE, WI 53202
CURRENT OCCUPANT	2340 N CRAMER ST 420	MILWAUKEE, WI 53202
CURRENT OCCUPANT	2340 N CRAMER ST 421	MILWAUKEE, WI 53202
CURRENT OCCUPANT	2340 N CRAMER ST 422	MILWAUKEE, WI 53202

CURRENT OCCUPANT	2340 N CRAMER ST 505	MILWAUKEE, WI 53202
CURRENT OCCUPANT	2340 N CRAMER ST 508	MILWAUKEE, WI 53202
CURRENT OCCUPANT	2340 N CRAMER ST 509	MILWAUKEE, WI 53202
CURRENT OCCUPANT	2340 N CRAMER ST 523	MILWAUKEE, WI 53202
CURRENT OCCUPANT	2321 N CRAMER ST	MILWAUKEE, WI 53211
CURRENT OCCUPANT	2332 N OAKLAND AVE 310	MILWAUKEE, WI 53211
CURRENT OCCUPANT	2332 N OAKLAND AVE 303	MILWAUKEE, WI 53211
CURRENT OCCUPANT	2332 N OAKLAND AVE 104	MILWAUKEE, WI 53211
CURRENT OCCUPANT	1919 E THOMAS AVE	MILWAUKEE, WI 53211
CURRENT OCCUPANT	2343 N CRAMER ST	MILWAUKEE, WI 53211
CURRENT OCCUPANT	2345 N CRAMER ST	MILWAUKEE, WI 53211
CURRENT OCCUPANT	1857 E KENILWORTH PL 220	MILWAUKEE, WI 53202
CURRENT OCCUPANT	1857 E KENILWORTH PL 410	MILWAUKEE, WI 53202
CURRENT OCCUPANT	1857 E KENILWORTH PL 422	MILWAUKEE, WI 53202
CURRENT OCCUPANT	1857 E KENILWORTH PL 501	MILWAUKEE, WI 53202
CURRENT OCCUPANT	2205 N FARWELL AVE 4	MILWAUKEE, WI 53202
CURRENT OCCUPANT	2205 N FARWELL AVE 9	MILWAUKEE, WI 53202

Total Records: 298

Radius: 250.0 feet and Center of Circle: 1832 E North Ave



BUSINESS TRANSFER APPLICATION

ccl-transfer1 10/16/18

Office of the City Clerk License Division
200 E. Wells St. Room 105, Milwaukee, WI 53202
(414) 286-2238 www.milwaukee.gov/license license@milwaukee.gov

SECTION 1 CHECK THE TYPE OF TRANSFER:

CHANGE OF LOCATION REORGANIZATION OF LEGAL ENTITY CHANGE OF AGENT TRANSFER OF STOCK

SECTION 2 LIST ALL LICENSE(S) TO TRANSFER:

Type/Number: B TAVN 206175 Type/Number: Frest 11214 Type/Number:
Type/Number: SD 706 Type/Number: Rep 5133 Type/Number:

SECTION 3 LICENSE(S) ARE CURRENTLY ISSUED TO:

Legal Entity Name: Vitucci's Inc.
Premises Address: 1832 E. North Ave., Milwaukee, WI 53202

SECTION 4 TRANSFER TO: (ENTER ALL OWNERSHIP INFORMATION WHETHER IT IS CHANGING OR NOT)

Legal Entity (check one): Sole Proprietor Partnership Corporation LLC Non Profit
Legal Entity Name: Vitucci's Inc. Trade/DBA Name: Vitucci Cocktail Lounge
Premises Address (include city/state/zip): 1832 E. North Ave., Milwaukee, WI 53202
Mailing Address: Same as premise Other (include city/state/zip):
Phone: 414-273-6477 Email: ja.vitucci@gmail.com

SECTION 5 AGENT / SOLE PROPRIETOR / 1ST PARTNER

FULL LEGAL NAME (Last, First & Middle Initial): Julie Ann Vitucci Date of Birth: 4/23/67
Home Address (include city/state/zip): 3938 N Maryland Ave., Shorewood, WI 53211
Driver's License Number/State ID #: V320-4216-7643-02 State: WI
Home Phone: Same as cell Cell Phone: 414-559-9512
Percent of Ownership Interest (if applicable): Email: ja.vitucci@gmail.com

SECTION 6 LIST ALL PERSONS WITH 20% OR MORE OWNERSHIP INTEREST / ADDITIONAL PARTNERS

FULL LEGAL NAME (Last, First & Middle Initial): Date of Birth:
Home Address (include city/state/zip):
Driver's License Number/State ID #: State: _____
Home Phone: Cell Phone:
Percent of Ownership Interest: Email:
FULL LEGAL NAME (Last, First & Middle Initial): Date of Birth:
Home Address (include city/state/zip):
Driver's License Number/State ID #: State: _____
Home Phone: Cell Phone:
Percent of Ownership Interest: Email:
Are there additional persons with 20% or more interest or partners? No Yes If yes, attach additional forms as necessary.

Office Use Only: Initials KB Filed 10/16/18 Application #(s) _____ Paid _____
MPD _____ DNS _____ LC _____ CC _____
Issued _____ License #(s) _____

B TAVN 283406 FREST 283409 REP 283411 SD 282117

SECTION 7 PLAN OF OPERATION & FLOOR PLAN

Are you filing for a Change of Location?

Yes If Yes, you must submit a new Plan of Operation and Floor Plan.

No If No, are you making any changes to the Plan of Operation and/or Floor Plan on record?

Yes If Yes, you must submit a new Plan of Operation and/or Floor Plan.

No If No, these documents are not needed.

SECTION 8 SIGNATURE(S)

I/we understand that I am/we are required to inform the City Clerk within 10 days of any substantial changes in any of the information supplied in this application.

I/we have knowledge of the City Ordinances currently regulating the license applied for herein, and understand that the license may be subject to suspension, non-renewal or revocation, if I/we violate any rule or regulation relating to this license.

I/we understand that I/we shall not willfully refuse to provide the services offered under this license, or add charges or require deposits not required of the general public because of race, color, sex, religion, national origin or ancestry, age, handicap, lawful source of income, marital status, sexual orientation, gender identity or expression, familial status or the fact that a person is now or has been a member of the military service, whether dressed in uniform or not; and shall not seek such information as a condition of employment, or penalize any employee or discriminate in the selection of personnel for training or promotion on the basis of such information.

I/we certify that I am/we are the applicant and all statements are true and correct.

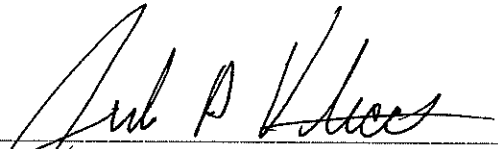

Signature of Sole Proprietor, Partner, or 20% or more Shareholder
(If there are no 20% or more shareholders, Corporate Officer -
print name/title and sign)

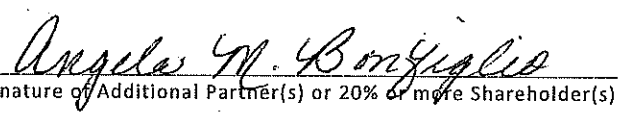

Signature of Additional Partner(s) or 20% or more Shareholder(s)



CITY OF MILWAUKEE
OFFICE OF THE CITY CLERK

Thursday, November 01, 2018

COMMITTEE MEETING NOTICE

AD 08

HERNANDEZ-GASPAR, Monica, Agent
La Caleta LLC
4652 N 127th St

Bulter, WI 53007

You are requested to attend a hearing which is to be held in Room 301-B, Third Floor, City Hall on:

Wednesday, November 14 2018 at 09:15 AM

Regarding: Your Class B Tavern, Food Dealer, and Public Entertainment Premises License Renewal Applications as agent for "La Caleta LLC" for "La Caleta Restaurant & Bar" at 1801 S Muskego Av.

There is a possibility that your application may be denied for one or more of the following reasons: The recommendation of the committee regarding the application shall be based on evidence presented at the hearing. Per MCO 85-4-4, unless otherwise specified in the code, probative evidence concerning non-renewal, suspension or revocation may include evidence of the following: failure of the applicant to meet municipal qualifications, pending charges against or the conviction of any felony, misdemeanor, municipal offense or other offense, the circumstances of which substantially relate to the circumstances of the particular licensed or permitted activity, by the applicant or by any employee or other agent of the applicant. If the activities of the applicant involve a licensed premises, whether the premises tends to facilitate a public or private nuisance or has been the source of congregations of persons which have resulted in any of the following: disturbance of the peace; illegal drug activity; public drunkenness; drinking in public; harassment of passers-by; gambling; prostitution; sale of stolen goods; public urination; theft; assaults; battery; acts of vandalism including graffiti, excessive littering, loitering, illegal parking, loud noise at times when the licensed premise is open for business; curfew violations; lewd conduct; display of materials harmful to minors, pursuant to s. 106-9.6; or any other factor which reasonably relates to the public health, safety and welfare, or failure to comply with the approved plan of operation. See attached police report or correspondence.

Notice for applicants with warrants or unpaid fines:

Proof of warrant satisfaction or payment of fines must be submitted at the hearing on the above date and time. Failure to comply with this requirement may result in a delay of the granting/denial of your application.

Failure to appear at this meeting may result in the denial of your license. Individual applicants must appear only in person or by an attorney. Corporate or Limited Liability applicants must appear only by the agent designated on the application or by an attorney. Partnership applicants must appear by a partner listed on the application or by an attorney. If you wish to do so and at your own expense, you may be accompanied by an attorney of your choosing to represent you at this hearing.

You will be given an opportunity to speak on behalf of the application and to respond and challenge any charges or reasons given for the denial. No petitions can be accepted by the committee, unless the people who signed the petition are present at the committee hearing and willing to testify. You may present witnesses under oath and you may also confront and cross-examine opposing witnesses under oath. If you have difficulty with the English language, you should bring an interpreter with you, at your expense, so that you can answer questions and participate in your hearing.

You may examine the application file at this office during regular business hours prior to the hearing date. Inquiries regarding this matter may be directed to the person whose signature appears below.

Limited parking for persons attending meetings in City Hall is available at reduced rates (5 hour limit) at the Milwaukee Center on the southwest corner of East Kilbourn and North Water Street. Parking tickets must be validated in the first floor information booth in City Hall.

PLEASE NOTE: Upon reasonable notice, efforts will be made to accommodate the needs of disabled individuals through sign language interpreters or other auxiliary aids. For additional information or to request this service, contact the Council Services Division ADA Coordinator at (414) 286-2998, Fax - (414) 286-3456, TDD - (414) 286-2025.

JIM OWCZARSKI, CITY CLERK

BY:

Jessica Celella

License Division Manager

If you have questions regarding this notice, please contact the License Division at (414) 286-2238.

200 E. Wells Street, Room 105, City Hall, Milwaukee, WI 53202. www.milwaukee.gov/license
Phone: (414) 286-2238 Fax: (414) 286-3057 Email Address: License@milwaukee.gov

Ramsey, Justin

From: Cooney, Jim
Sent: Friday, October 12, 2018 3:20 PM
To: Ramsey, Justin
Subject: FW: Translation 1801 S Muskego Ave.

Jim Cooney
License Specialist III
City of Milwaukee License Division
200 E Wells St #105
Milwaukee, WI 53202
414-286-2238



From: Melendez-Hagedorn, Yadira
Sent: Friday, October 12, 2018 2:08 PM
To: Cooney, Jim
Subject: Translation 1801 S Muskego Ave.

Monica Hernandez Gaspar
Manager
La Caleta LLC

On 4/12/18 the neighbor called the police. Officer Co. Rosario and P.O. Quinones from district 2 came in at 11:40 pm. They asked me to close the bar because according to them, I had no license to serve alcoholic drinks so I did and let my customers go. Business and licenses are under my name.

Yadira Melendez-Hagedorn
Customer Representative 2
City Clerk – License Division
City Hall Rm. 105
200 E Wells St. Milwaukee, WI 53202
414-286-2238

04-13-18

Monica Hernandez Gaspar Manager de
La Caleta LLC. el 12 de abril llego la policia
a mi localidad 1801 S. Moskego Ave. que el
vecino la llamo.

La oficial me pidio cerrar la barra porque
segun ellos no tengo la licencia para servir alcohol
yo tenia clientes y les tuve que dejar de servir.
11:40pm.

Yo tengo el negocio a mi nombre y las licencias
tambien

el nombre de Co. Rosario, P.O. Quirones
la oficial.

414-935-7222

y me dijeron que vienen del distrito 2



MILWAUKEE POLICE DEPARTMENT LICENSING

CRIMINAL RECORD/ORDINANCE VIOLATION/INCIDENTS SYNOPSIS

DATE: 10/24/2018

LICENSE TYPE: Class B Tavern

NEW:

RENEWAL:

No. 282893

Application Date: 10/12/2018

License Location: 1801 S Muskego Av

Business Name: La Caleta LLC

Licensee/Applicant: HERNANDEZ-GASPAR, Monica
(Last Name, First Name, MI)

Date of Birth: 04/04/1989

Home Address: 4652 N 127th St

City: Butler

State: WI **Zip Code:** 53007

Home Phone:

This report is written by Police Officer David Novak, assigned to the License Investigation Unit, Days.

The Milwaukee Police Department's investigation regarding this application revealed the following:

1. On 03/10/2017 officers were dispatched to La Caleta, 1801 S Muskego Av, for a theft complaint. A suspect grabbed an employee's phone and ran out of the business. The business was very cooperative with the police.

=====

2. On 03/04/2018 officers were dispatched to a fight at La Caleta, 1801 S Muskego Av. The investigation revealed a fight on the dance floor between three subjects that security broke up using pepper spray. The officer observed that the posted licenses were expired. The applicant was on scene and stated the new licenses were at her home. The officers observed the video surveillance and issued a citation to one subject for Disorderly Conduct.
3. On 03/11/2018 officers were dispatched to a battery complaint at La Caleta, 1801 S Muskego Av. The officers interviewed an intoxicated subject who stated security had dragged him out of the bar and assaulted him. The officers interviewed security who stated the subject was attempting to fight other patrons and threatened to kill the security officer. When the security officers were escorting the subject out he hit one to the face. The security officer then hit the subject back. The subject was issued a citation for Disorderly Conduct and Battery. While checking the tavern the officers observed the posted license was expired. The applicant was issued a citation for Display of License- Posting required.

Charge: Display of License-Posting Required
Finding: Guilty
Sentence: Fined \$ 378.00
Date: 04/23/2018
Case: 18032680

4. On 03/20/2018 officers were dispatched to a Trouble with Subject complaint at La Caleta, 1801 S. Muskego Av. The applicant was on scene and had called regarding a subject who had been banned from the tavern that was refusing to leave. The subject left prior to the officer arrival. No violations were observed.
5. On 09/08/2018 at 10:41pm officers were dispatched to a subject with gun complaint at 1801 S Muskego Av. The officers interviewed several patrons who stated they were sprayed in the face with O.C. Spray by a security guard for not reason. The security guard stated he sprayed them as they were charging toward him. The incident was advised on that night because the officers could not view the video surveillance. On 09/10/2018 the officers contacted the applicant and were able to view the video. The video did show the security guard spraying subjects by the door but did not show any of the confrontation outside. The video showed there were inconsistencies with the stories of all parties.
6. On 10/03/2018 officers were dispatched to a battery complaint at La Caleta bar, 1801 S Muskego Av. The officers interviewed the victim who stated she got into a verbal argument with a female that was talking with the victim's husband. The fight turned physical with the subject punching the victim to the face. The suspect then fled the scene. The officers spoke with the applicant who stated the suspect was a former employee but had none of the suspect's information.
7. **Juana GASPAR-JERONIMO (33% Shareholder) has the following warrants with the City of Milwaukee Municipal Court.**

18053675 Operate w/o Valid License
18053986 Operate Motor Vehicle without Insurance

WARRANT ISSUED
WARRANT ISSUED

#180632707

MILWAUKEE POLICE DEPARTMENT
REPORT OF INCIDENTS INVOLVING LICENSED PERSONS OR PREMISES

TO: Captain Alexander RAMIREZ

Business Name: La Caleta LLC.

Address of Licensed Premises: 1801 S. Muskego Ave.

Business Phone: 414-210-5410

Type of License: Class B

District: 2

Violation / Incident # CAD#18-063-2707

Date of Incident: 03-04-2018

Licensee or Manager on premises at time of violation / incident? Yes No

Licensee cooperative? Yes No (if no, explain in narrative section)

Licensee Notified by Officer: PO KNAPINSKI

Date: 03-04-2018

Time: 11:00PM

Licensee or Agent's Name: Monica HERNANDEZ-GASPAR

Home Address: 4652 N. 127th St, Butler, WI 53007

Date of Birth: 04-04-1989

Home Phone: 262-501-9829

Co-Licensee Name:

Home Address:

Class S License Number:

Date of Birth:

Home Phone:

Bartender Name: Ana J. CORONA

Home Address: 1655 S. 18th St.

Class D License Number: NA

Date of Birth: 07-15-1990

Home Phone: 414-510-2957

Licensed Person / Public Pass. Vehicle, etc.:

Home Address:

Class D License Number:

Date of Birth:

Home Phone:

VIOLATION/INCIDENT - DESCRIBE FACTS AND CIRCUMSTANCES IN NARRATIVE SECTION

Name of Person Cited: Reynaldo GARCIA

Citation Number: J9815M42BX

Violation & Ord. / Statue No.: 106-1-1

Date of Birth: 08-26-91

Court Date: 04-16-18

Name of Person Cited:

Citation Number:

Violation & Ord. / Statue No.:

Date of Birth:

Court Date:

Name of Person Cited:

Citation Number:

Violation & Ord. / Statue No.:

Date of Birth:

Court Date:

Name of Person Cited:

Citation Number:

Violation & Ord. / Statue No.:

Date of Birth:

Court Date:

Name of Person Cited:

Citation Number:

Violation & Ord. / Statue No.:

Date of Birth:

Court Date:

Investigating Officer: PO Benjamin SPITZER

District / Bureau: D2

Date: 03-11-2018

LT MARK WROBLEWSKI

Commanding Officer

007043

03-31-18

Date

DISPOSITION - FOR LICENSING ONLY

Citation No.	Case Number	Disposition	Judge	Date

LICENSE INVESTIGATION UNIT

Received

Referred

By

Su
u

PA-33E Narrative

On Sunday, March 4th, 2018 at 10:42PM while assigned to SQ 2431 (KNAPINSKI/MARKERT) were dispatched to 1801 S. Muskego Ave, La Caleta, for a fight.

Bar : La Caleta LLC, BTavn 0204749, Agent Monica Hernandez-Gaspar, 04/04/89, address 4652 N. 127th St. Butler, WI 53007, Ph# 262-501-9829. License posted expired 10/12/17. Also has an expired food peddlers license expired also 10/12/17. Hernandez-Gasper was on scene and the caller. When asked about the licenses Hernandez-Gasper stated that they were at her home.

The original incident observed on video three subjects fighting on the dance floor area, security attempts to break up fight and sprays large amounts of pepper spray in the area. Two subjects leave the bar. Third subject moved to rear restaurant area where he throws items around and security attempts to detain him and finally handcuff the subject. Subject : Reynaldo Garcia, 08/26/91, 2433 W Rogers St. Citation # J9815M42BX for Disorderly Conduct. Curtis 329 responded for flush regarding the pepper spray used.

Security at the location J.C. Public Safety: Jose L. Carrasquillo Jr., 08/15/64. Leonardo Garcia-Gamino., 12/19/98.

Bartender at the location was Ana Janet Corona , 1655 S. 18th St., 53204, Ph# 414-510-2957, who had no bartenders license.

On The above date, and time I was assigned to SQ 2464, the tavern squad, with PO ESPITIA. We were on another assignment and unable to respond. PO KNAPINSKI advised me of the details of this incident, and it was deemed I would be conducting follow-up regarding this incident. PO KNAPINSKI advised HERNANDEZ-GASPAR of the tavern violations, and that she could be issued citations once I was able to conduct follow-up regarding this incident.

On Tuesday, March 6th, 2018 at approximately 12:10AM while assigned to SQ 2464 (PO ESPITIA and I) conducted a tavern check at La Caleta LLC. On arrival the tavern was closed, and I was unable to complete a thorough tavern check.

End of report.

4180700237

MILWAUKEE POLICE DEPARTMENT

REPORT OF INCIDENTS INVOLVING LICENSED PERSONS OR PREMISES

TO: Captain Alexander RAMIREZ

Business Name: La Caleta LLC.

Address of Licensed Premises: 1801 S. Muskego Ave.

Business Phone: 414-210-5410

Type of License: Class B

District: 2

Violation / Incident # CAD#18-070-0237

Date of Incident: 03-11-18

Licensee or Manager on premises at time of violation / incident? Yes No

Licensee cooperative? Yes No (If no, explain in narrative section)

Licensee Notified by Officer: PO SPITZER

Date: 03-11-18

Time: 03:00AM

Licensee or Agent's Name: Monica HERNANDEZ-GASPAR

Home Address: 4652 N. 127th St, Butler, WI 53007

Date of Birth: 04-04-1989

Home Phone: 262-501-9829

Co-Licensee Name:

Home Address:

Class S License Number:

Date of Birth:

Home Phone:

Bartender Name: Ana J. CORONA

Home Address: 1655 S. 18th St.

Class D License Number: NA

Date of Birth: 07-15-1990

Home Phone: 414-510-2957

Licensed Person / Public Pass. Vehicle, etc.:

Home Address:

Class D License Number:

Date of Birth:

Home Phone:

VIOLATION/INCIDENT - DESCRIBE FACTS AND CIRCUMSTANCES IN NARRATIVE SECTION

Name of Person Cited: Rafael GOMEZ-SARMIENTO

Citation Number: J980XM7RDQ

Violation & Ord. / Statue No.: 106-1-1

Date of Birth: 12-06-84

Court Date: 04-23-18

Name of Person Cited: Rafael GOMEZ-SARMIENTO

Citation Number: J980XM7RDR

Violation & Ord. / Statue No.: 105-2

Date of Birth: 12-06-84

Court Date: 04-23-18

Name of Person Cited: Monica HERNANDEZ-GASPAR

Citation Number: J980XM7RDS

Violation & Ord. / Statue No.: 90-16-1

Date of Birth: 04-04-89

Court Date: 04-23-18

Name of Person Cited:

Citation Number:

Violation & Ord. / Statue No.:

Date of Birth:

Court Date:

Name of Person Cited:

Citation Number:

Violation & Ord. / Statue No.:

Date of Birth:

Court Date:

Investigating Officer: PO Benjamin SPITZER

District / Bureau: D2

Date: 03-11-2018

LT MARK WROBLEWSKI

Commanding Officer

007043

03/31/18
Date

DISPOSITION - FOR LICENSING ONLY

Citation No.	Case Number	Disposition	Judge	Date

LICENSE INVESTIGATION UNIT

Received *9328*

Referred

By *[Signature]*

*St
w*

On Sunday, March 11th, 2018 at 3:10AM while assigned to SQ 2464 (PO ESPITIA and I) were dispatched to 1801 S. Muskego Av, La Caleta LLC. for a battery complaint.

The caller, identified as Rafael GOMEZ-SARMIENTO (W/M, 12-06-84), stated he was at La Caleta with several friends. GOMEZ-SARMIENTO stated that he was buying an unknown female a drink when he was approached by several security guards. GOMEZ-SARMIENTO stated that the guards dragged him out of the business, and physically assaulted him. GOMEZ-SARMIENTO was highly intoxicated, uncooperative, and became aggressive towards PO ESPITIA and I several times. GOMEZ-SARMIENTO's nose was bleeding as a result of the altercation, but refused medical attention.

The owner of JC Public Safety, identified as Jose L. CARASQUILLO (W/M, 08-15-64), stated that he received a call from one of his other guards, identified as Leonardo GARCIA-GAMINO (W/M, 12-19-98). CARASQUILLO stated that he received a phone call from GARCIA-GAMINO stating that a patron, identified as GOMEZ-SARMIENTO, was within the tavern creating a large disturbance and attempting to fight another patron. CARASQUILLO stated when he arrived on scene he located GOMEZ-SARMIENTO, and attempted to kick him out of the tavern with GARCIA-GAMINO. CARASQUILLO stated that intentionally and without his consent GOMEZ-SARMIENTO punched him to the nose causing pain. CARASQUILLO stated that in self defense he also punched GOMEZ-SARMIENTO with a closed fist to the nose. CARASQUILLO stated that GOMEZ-SARMIENTO then called the Police, and he waited for our arrival. CARASQUILLO stated that he wanted to prosecute.

I then spoke with the other guard GARCIA-GAMINO who stated GOMEZ-SARMIENTO was in the tavern attempting to fight another patron. GARCIA-GAMINO stated that he attempted to stop the altercation, and GOMEZ-SARMIENTO immediately became hostile towards him, and began to threaten him by saying he was going to kill him. GARCIA-GAMINO stated that this caused him to fear for his safety, so he called for backup. GARCIA-GAMINO stated that when CARASQUILLO arrived on scene they attempted to escort GOMEZ-SARMIENTO from the building when GOMEZ-SARMIENTO punched CARASQUILLO, who returned a punch in self defense. GARCIA-GAMINO stated that he also wanted to press charges for the threats that were made against him.

I spoke with Ana J. CORDONA (W/F, 07-15-90), an employee of La Caleta. She stated a subject she verbally identified as Sylvia SANCHEZ (NFI) was bartending, and she had just arrived to clean the tavern and did not observe this incident. I also spoke with the owner by phone, identified as Monica HERNANDEZ-GASPAR (W/F, 04-04-89). I advised HERNANDEZ-GASPAR of this incident, and the previous incident that occurred on 03-04-18 (CAD#18-063-2707) in which she was advised to post the her new Class B Tavern license. The expired Class B Tavern license was still posted, and HERNANDEZ-GASPAR has not posted the updated copy of the Class B license. I advised HERNANDEZ-GASPAR I would be filing a PA-33, and she would be issued a citation (Cit#J980XM7RDS). Due to HERNANDEZ-GASPAR not being on scene, we were unable to review the cameras to the tavern.

GOMEZ-SARMIENTO was issued a citation for DC (Cit#J980XM7RDQ) and Battery (cit#J980XM7RDR).

End of report.

#180190220

MILWAUKEE POLICE DEPARTMENT

REPORT OF INCIDENTS INVOLVING LICENSED PERSONS OR PREMISES

TO: Captain Alexander RAMIREZ

Business Name: La Caleta LLC.

Address of Licensed Premises: 1801 S. Muskego Ave.

District: 2

Business Phone: 414-210-5410

Type of License: Class B

Violation / Incident # CAD#180790220

Date of Incident: 03-20-18

Licensee or Manager on premises at time of violation / incident? Yes No

Licensee cooperative? Yes No (If no, explain in narrative section)

Licensee Notified by Officer: PO SPITZER

Date: 03-20-18

Time: 01:55AM

Licensee or Agent's Name: Monica HERNANDEZ-GASPAR

Date of Birth: 04-04-1989

Home Address: 4652 N. 127th St, Butler, WI 53007

Home Phone: 262-501-9829

Co-Licensee Name:

Date of Birth:

Home Address:

Home Phone:

Class S License Number:

Bartender Name: Ana J. CORONA

Date of Birth: 07-15-1990

Home Address: 1655 S. 18th St.

Home Phone: 414-510-2957

Class D License Number: NA

Licensed Person / Public Pass. Vehicle, etc.:

Date of Birth:

Home Address:

Home Phone:

Class D License Number:

VIOLATION/INCIDENT - DESCRIBE FACTS AND CIRCUMSTANCES IN NARRATIVE SECTION

Name of Person Cited:

Date of Birth:

Citation Number:

Violation & Ord. / Statue No.:

Court Date:

Name of Person Cited:

Date of Birth:

Citation Number:

Violation & Ord. / Statue No.:

Court Date:

Name of Person Cited:

Date of Birth:

Citation Number:

Violation & Ord. / Statue No.:

Court Date:

Name of Person Cited:

Date of Birth:

Citation Number:

Violation & Ord. / Statue No.:

Court Date:

Name of Person Cited:

Date of Birth:

Citation Number:

Violation & Ord. / Statue No.:

Court Date:

Investigating Officer: PO Benjamin SPITZER

District / Bureau: D2

Date: 03-20-18

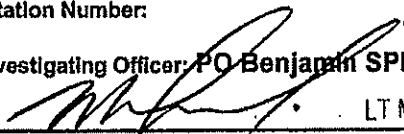

LT MARK WROBLEWSKI

03-31-18

Commanding Officer

007043

Date

DISPOSITION - FOR LICENSING ONLY

Citation No.	Case Number	Disposition	Judge	Date

LICENSE INVESTIGATION UNIT

Received 4-3-18

Referred

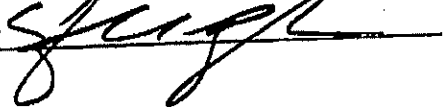
By 

Sub
on

PA-33E Narrative

On Tuesday, March 20th, 2018 at 1:50AM while assigned to SQ 2474 (LUEBBE and I) assisted SQ 2350 (ZARAGOZA/MENDEZ-SANTIAGO) with a trouble with a subject complaint at 1801 S. Muskego Av, La Caleta.

On arrival I spoke with the owner, identified as Monica HERNANDEZ-GASPAR (W/F, 04-04-89), who stated there was a subject inside of the tavern who is not allowed to be at the tavern, due to previous incidents with the same subject. HERNANDEZ-GASPAR stated initially the subject refused to leave, so she called the Police. HERNANDEZ-GASPAR stated that the subject left without incident prior to our arrival. HERNANDEZ-GASPAR had posted the valid Class B Tavern license, and removed the expired one. No tavern violations were observed.

End of report.

Milwaukee Police Department

749 W. State Street Milwaukee, WI 53233

414-933-4444



Case #: 182520003

OtherEvent #: 18-LP-0448

Incident

1801 S MUSKEGO AV Milwaukee, WISCONSIN 53204

Incident Date/Time:: 09/08/2018 22:20:00
CAD Number:: 182512624
District:: 2
Beat:: 250
Reporting Area:: 5628

Business Agent (1)

HERNANDEZ-GASPAR, MONICA

Person Involvement: (Must choose Agent
AGENT from drop down):
DOB:: 04/04/1989
Sex:: FEMALE
Race:: UNKNOWN
Address:: 4652 N 127TH ST
City:: BUTLER
State:: WISCONSIN
Zip Code:: 53007

Licensed Premise Data (1)

LA CALETA BAR

Phone 1 Number:: (414)-210-5410
Phone 1 Type:: Work
Address:: 1801 S MUSKEGO AV
City:: Milwaukee
State:: WISCONSIN
Zip Code:: 53204
License Type:: Other
Licensee Notification Was Made:: No
Business Was Cited For Violation:: No
Licensee was cooperative: (If not explain in narrative): Yes
Licensee or Manager was on premises at time of violation/incident:: No

Narrative (1)

INITIAL INVESTIGATION

Sanchez-Alcantar, Christian G 029221

09/11/2018

This report is written by PO Christian SANCHEZ-ALCANTAR, assigned to District Two, Late Power, with PO Benjamin SPITZER, squad 2431.

Milwaukee Police Department

749 W. State Street Milwaukee, WI 53233

414-933-4444



Case #:182520003

OtherEvent #: 18-LP-0448

QUINONES stated police arrived shortly after.

I then spoke with the caller of the incident, identified as Sabina E HERNANDEZ (W/F 06-04-1991). HERNANDEZ stated she was parking her car when she saw RAMIREZ-GOMEZ, HERNANDEZ RICO, and FUENTES-VELASQUEZ getting sprayed in the face with OC by VEGA-QUINONES, in front of La Caleta Bar. HERNANDEZ stated she saw an older worker come outside, at which time VEGA-QUINONES sprayed all three individuals again. HERNANDEZ stated she called the police at that time.

I then spoke with another individual who works at La Caleta Bar, identified as Miguel A HERNANDEZ GASPAR (W/M 12-18-1997). HERNANDEZ GASPAR stated RAMIREZ-GOMEZ was inside as a customer when he was approached by VEGA-QUINONES and immediately sprayed in the face. HERNANDEZ GASPAR stated some of the spray reached him, however he covered his face. HERNANDEZ GASPAR stated he went outside with RAMIREZ-GOMEZ when police had arrived.

When PO SPITZER and I were about to leave the location, we were flagged down by VEGA-QUINONES and DEL MORAL RIVERA. VEGA-QUINONES stated that FUENTES VELASQUEZ approached him and pointed at him with a large bottle opener shortly after we had exited the bar. We went back inside of the bar and spoke with FUENTES VELASQUEZ. FUENTES VELASQUEZ stated he did not approach VEGA-QUINONES with any object in hand. I asked FUENTES VELASQUEZ stated that he would leave the bar for the night if it helped the situation and left.

Due to the inability to view video surveillance regarding the incidents, we told all parties that we would follow up with the bar owner, identified as Monica HERNANDEZ-GASPAR (W/F 04-04-1989), in the next couple days to determine who was at fault and what actually happened in both incidents.

On September 10th 2018, I conducted a follow-up at 1801 S Muskego Ave, located in the city and county of Milwaukee (WI), in order to speak with the owner of the bar and view video surveillance. Upon arrival, we spoke with the owner, known as Monica HERNANDEZ-GASPAR (W/M 04-04-89), who showed us the video surveillance. The video surveillance was able to show all the subjects in the bar, however it was unable to show anything regarding the incident between the security guards and the subjects outside of the bar. There were inconsistencies with the stories from every individual from both parties. Video surveillance only shows VEGA-QUINONES spraying individuals by the exit of the bar. Regarding the second incident between FUENTES VELASQUEZ and VEGA-QUINONES, video surveillance did not show FUENTES VELASQUEZ approaching VEGA-QUINONES with any object in his hand.

End of Report.

Officer (2)

Reporting Officer:	Sanchez-Alcantar, Christian G (029221)	09/11/2018 02:51:00
Section: (Work Location):	24	
Approving Officer:	Raden, Chad M (010032)	10/19/2018 09:37:18
Section: (Work Location):	27	

Milwaukee Police Department

749 W. State Street Milwaukee, WI 53233

414-933-4444



Case #:182520003

OtherEvent #: 18-LP-0448

On September 8th 2018, at 10:41 PM, we were dispatched to a Subject with Weapon call at 1801 S Muskego Ave, located in the city and county of Milwaukee, WI.

Upon arrival, PO SPITZER and I separated all parties and spoke to each individual involved separately. I spoke with one of the individuals sprayed in the face with OC, identified as Jose G RAMIREZ-GOMEZ (W/M 07-19-1984), who stated he was sprayed by one of the security guards. RAMIREZ-GOMEZ stated he was sitting at the bar when he was approached by one of the security guards, identified as Aramis J VEGA-QUINONES (W/M 07-15-1986), and told to go outside with him. RAMIREZ-GOMEZ stated he didn't know why but listened to VEGA-QUINONES and as they were walking towards the door, RAMIREZ-GOMEZ stated he was immediately sprayed by VEGA-QUINONES. RAMIREZ-GOMEZ reiterated he did not know why he was sprayed at.

I also spoke with another individual who was sprayed at, identified as Jose HERNANDEZ RICO (W/M 12-25-1982). HERNANDEZ RICO stated he was sitting at the bar drinking with RAMIREZ-GOMEZ when he was approached by VEGA-QUINONES and another security guard, identified as Luis DEL MORAL RIVERA (W/M 02-10-1971). HERNANDEZ RICO stated VEGA-QUINONES asked him and RAMIREZ-GOMEZ to a Two versus Two fight outside of the bar. HERNANDEZ RICO stated he walked outside with the two security guards and RAMIREZ-GOMEZ, at which time VEGA-QUINONES sprayed them both in their faces with OC. HERNANDEZ-RICO stated he then walked home and came back to the bar with a cleaned face, at which time police arrived.

I also spoke with another individual who was sprayed at, identified as Jose A FUENTES VELASQUEZ (W/M 08-17-1978). FUENTES VELASQUEZ stated he was sitting at the bar when he was approached by VEGA-QUINONES and told that what he was drinking was his last drink of the night. FUENTES VELASQUEZ stated he asked VEGA-QUINONES why it was his last drink, at which VEGA-QUINONES told him he had to go outside. FUENTES VELASQUEZ stated he was then pushed outside, by VEGA-QUINONES, and immediately sprayed in the face with OC. FUENTES VELASQUEZ stated he couldn't see after that and was pushed again by VEGA-QUINONES.

I then separated the security guards and spoke with VEGA-QUINONES who sprayed the subjects. VEGA-QUINONES stated he observed FUENTES VELASQUEZ physically fighting with another customer at the bar and told them both to stop the fighting and relax. VEGA-QUINONES stated that FUENTES VELASQUEZ told him that he thought he was tough then nudged his shoulder. VEGA-QUINONES stated he ignored FUENTES VELASQUEZ's taunt and walked away but noticed that FUENTES VELASQUEZ went to use the bathroom two times in a time span of five minutes. VEGA-QUINONES stated he thought it was suspicious and called his supervisor, DEL MORAL RIVERA. VEGA-QUINONES stated he then went to the bathroom and heard people saying "sell it to me" from inside of the bathroom. VEGA-QUINONES stated he went into the bathroom and saw six people passing money and drugs around. VEGA-QUINONES stated he told all the individuals in the bathroom to leave and get out of the bar. VEGA-QUINONES stated he then went outside of the bar, at which time three people who VEGA-QUINONES stated were in the bathroom, identified as RAMIREZ-GOMEZ, HERNANDEZ RICO, and FUENTES-VELASQUEZ, charged towards him with bottles in hand. VEGA-QUINONES stated he also saw another individual who was in the bathroom charging towards DEL MORAL RIVERA, at which time VEGA-QUINONES stated he sprayed all four individuals in the face with OC spray. VEGA-QUINONES stated he sprayed all four subjects again. VEGA-

Milwaukee Police Department



749 W. State Street Milwaukee, WI 53233

414-933-4444

Case #: 182760177

OtherEvent #: 18-LP-0436

Incident

1801 S MUSKEGO AV Milwaukee, WISCONSIN 53204

Incident Date/Time:: 10/03/2018 18:30:00
CAD Number:: 182762392
District:: 2
Beat:: 250
Reporting Area:: 5588

Business Agent (1)

HERNANDEZ-GASPAR, MONICA

Person Involvement: (Must choose Manager
AGENT from drop down):
DOB:: 04/04/1989
Sex:: FEMALE
Race:: UNKNOWN
Address:: 4652 N 127TH ST
City:: BUTLER
State:: WISCONSIN
Zip Code:: 53007

Licensed Persons Involved (1)

HERNANDEZ-GASPAR, MONICA

Person Involvement:: Manager
DOB:: 04/04/1989
Sex:: FEMALE
Race:: UNKNOWN
Address:: 4652 N 127TH ST
City:: BUTLER
State:: WISCONSIN
Zip Code:: 53007

Licensed Premise Data (1)

LA CALETA

Phone 1 Number:: (414)-210-5410
Address:: 1801 S MUSKEGO AV
City:: Milwaukee
State:: WISCONSIN
Zip Code:: 53204
License Type:: Alcohol
Licensee Notification Was Made:: No
Business Was Cited For Violation:: No
Licensee was cooperative: (If not
explain in narrative): Yes
Licensee or Manager was on
premises at time of
violation/incident:: Yes

Milwaukee Police Department

749 W. State Street Milwaukee, WI 53233

414-933-4444



Case #:182760177

OtherEvent #: 18-LP-0436

Narrative (1)

INITIAL INVESTIGATION

Bong, Garrett M 028442

10/11/2018

This report is written by Police Officer (P.O.) Garrett BONG assigned to Squad 2450 on Late Power Shift at District Two.

On Wednesday, October 3rd 2018 at 7:58 P.M., P.O. Albert DAMMONS and I were dispatched to the bar La CALETA at the location of 1801 S. Muskego Ave, which is located in the City and County of Milwaukee, WI regarding a battery.

Upon arrival, I interviewed the caller Blanca ROJAS-HERNANDEZ (W/F 07-10-94) who stated she was in a physical fight with a women named Shakira RIVERA (unknown DOB). I asked ROJAS-HERNANDEZ why she had been in a fight with RIVERA in which ROJAS-HERNANDEZ stated they were in a verbal argument due to RIVERA talking with ROJAS-HERNANDEZ husband. ROJAS-HERNANDEZ stated RIVERA then grabbed ROJAS-HERNANDEZ by her hair and then punched her in the face several times. ROJAS-HERNANDEZ stated RIVERA then fled from the bar cussing at ROJAS-HERNANDEZ and stating ROJAS-HERNANDEZ would be attacked again at a later time.

I spoke with Monica HERNANDEZ-GASPAR (W/F 04-04-89) who is the bar manager and was working at the time. HERNANDEZ-GASPAR stated RIVERA was a former employee of the bar but HERNANDEZ-GASPAR did not have any of RIVERA's information. HERNANDEZ-GASPAR had no further information about the fight at the bar due to her not being at work yet. ROJAS-HERNANDEZ was advised if RIVERA was found she would be arrested and ticketed for battery.

End of report.

Officer (2)

Reporting Officer:	Bong, Garrett M (028442)	10/05/2018 03:16:00
Section: (Work Location):	24	
Approving Officer:	Raden, Chad M (010032)	10/11/2018 08:54:01
Section: (Work Location):	27	



Thursday, November 01, 2018



Notice of Public Hearing

HERNANDEZ-GASPAR, Monica, Agent
La Caleta Restaurant & Bar at 1801 S Muskego Av
Class B Tavern, Food Dealer, and Public Entertainment Premises License Renewal Applications

Wednesday, November 14, 2018 at 9:15 AM

To whom it may concern:

The above application has been made by the above named applicant(s). This requires approval from the Licenses Committee and the Common Council of the City of Milwaukee. The hearing before the Licenses Committee will take place on 11/14/2018 at 9:15 AM, in Room 301-B, Third Floor, City Hall. If you wish, you may provide testimony at the hearing regarding the request; see below for further information. You are not required to attend the hearing. Once the Licenses Committee makes its recommendation, this recommendation is forwarded to the full Common Council for approval at its next regularly scheduled hearing. Please review the information below and if you have further questions regarding this process, please contact the License Division at (414) 286-2238.

Important details for those wishing to provide information for the Licenses Committee to consider when making its recommendation:

1. The license application is scheduled to be heard at the above time. Due to other hearings running longer than scheduled, you may have to wait some time to provide your testimony.
2. You must appear in person and testify as to matters that you have personally experienced or seen. (You cannot provide testimony for your neighbor, parent or anyone else; this is considered hearsay and cannot be considered by the committee.)
3. No letters or petitions can be accepted by the committee (unless the person who wrote the letter or the persons who signed the petition are present at the committee hearing and willing to testify).
4. Persons opposed to the license application are given the opportunity to testify first; supporters may testify after the opponents have finished.
5. When you are called to testify, you will be sworn in and asked to give your name, and address. (If your first and/or last names are uncommon please spell them.)
6. You may then provide testimony.
 - a. Include only information relating to the above license application.
 - b. Include only information you have personally witnessed or seen.
 - c. Provide concise and relevant information detailing how this business has affected or may affect the peaceful enjoyment of your neighborhood.
 - d. If by the time you have the opportunity to testify, the information you wish to share has already been provided to the committee, you may state that you agree with the previous testimony. Redundant or repetitive testimony will not assist the committee in making its recommendation.
7. After giving your testimony, the members of the Licenses Committee and the licensee may ask questions regarding the testimony you have given or other factors relating to the license application.
8. Business Competition is not a valid basis for denial or non-renewal of a license.
Please Note: If you have submitted an objection to the above application your objection cannot be considered by the committee unless you personally testify at the hearing.

OCCUPANT	MAIL ADDRESS	CITY, STATE ZIP
CURRENT OCCUPANT	1821A S PEARL ST	MILWAUKEE, WI 53204
CURRENT OCCUPANT	1827 S MUSKEGO AVE	MILWAUKEE, WI 53204
CURRENT OCCUPANT	1784A S MUSKEGO AVE	MILWAUKEE, WI 53204
CURRENT OCCUPANT	1801 S MUSKEGO AVE	MILWAUKEE, WI 53204
CURRENT OCCUPANT	1762 S MUSKEGO AVE	MILWAUKEE, WI 53204
CURRENT OCCUPANT	1763 S MUSKEGO AVE	MILWAUKEE, WI 53204
CURRENT OCCUPANT	1737A S 21ST ST	MILWAUKEE, WI 53204
CURRENT OCCUPANT	1732 S 21ST ST	MILWAUKEE, WI 53204
CURRENT OCCUPANT	1734 S 22ND ST	MILWAUKEE, WI 53204
CURRENT OCCUPANT	1731 S 21ST ST	MILWAUKEE, WI 53204
CURRENT OCCUPANT	1825A S MUSKEGO AVE	MILWAUKEE, WI 53204
CURRENT OCCUPANT	2141 W MAPLE ST	MILWAUKEE, WI 53204
CURRENT OCCUPANT	1776A S MUSKEGO AVE	MILWAUKEE, WI 53204
CURRENT OCCUPANT	1768 S MUSKEGO AVE	MILWAUKEE, WI 53204
CURRENT OCCUPANT	1750 S MUSKEGO AVE 3	MILWAUKEE, WI 53204
CURRENT OCCUPANT	1750 S MUSKEGO AVE 2	MILWAUKEE, WI 53204
CURRENT OCCUPANT	1742 S 22ND ST	MILWAUKEE, WI 53204
CURRENT OCCUPANT	1742A S 22ND ST	MILWAUKEE, WI 53204
CURRENT OCCUPANT	1739 S 21ST ST	MILWAUKEE, WI 53204
CURRENT OCCUPANT	1726 S 22ND ST	MILWAUKEE, WI 53204
CURRENT OCCUPANT	1826 S 22ND ST	MILWAUKEE, WI 53204
CURRENT OCCUPANT	1834 S 22ND ST	MILWAUKEE, WI 53204
CURRENT OCCUPANT	2100 W BURNHAM ST	MILWAUKEE, WI 53204
CURRENT OCCUPANT	2112 W BURNHAM ST	MILWAUKEE, WI 53204
CURRENT OCCUPANT	1784 S MUSKEGO AVE	MILWAUKEE, WI 53204
CURRENT OCCUPANT	2129 W MAPLE ST	MILWAUKEE, WI 53204
CURRENT OCCUPANT	1752A S MUSKEGO AVE	MILWAUKEE, WI 53204
CURRENT OCCUPANT	1730 S 22ND ST	MILWAUKEE, WI 53204
CURRENT OCCUPANT	2119 W BURNHAM ST	MILWAUKEE, WI 53204
CURRENT OCCUPANT	1821A S MUSKEGO AVE	MILWAUKEE, WI 53204
CURRENT OCCUPANT	1803 S MUSKEGO AVE 1	MILWAUKEE, WI 53204
CURRENT OCCUPANT	2133A W MAPLE ST	MILWAUKEE, WI 53204
CURRENT OCCUPANT	1776 S MUSKEGO AVE	MILWAUKEE, WI 53204
CURRENT OCCUPANT	1754 S MUSKEGO AVE	MILWAUKEE, WI 53204
CURRENT OCCUPANT	1748 S MUSKEGO AVE	MILWAUKEE, WI 53204
CURRENT OCCUPANT	1743 S 21ST ST	MILWAUKEE, WI 53204
CURRENT OCCUPANT	1738 S 22ND ST	MILWAUKEE, WI 53204
CURRENT OCCUPANT	1736 S 22ND ST	MILWAUKEE, WI 53204
CURRENT OCCUPANT	1732A S 21ST ST	MILWAUKEE, WI 53204
CURRENT OCCUPANT	1731A S 21ST ST	MILWAUKEE, WI 53204
CURRENT OCCUPANT	1721A S 21ST ST	MILWAUKEE, WI 53204
CURRENT OCCUPANT	2116 W BURNHAM ST	MILWAUKEE, WI 53204
CURRENT OCCUPANT	2104 W BURNHAM ST	MILWAUKEE, WI 53204
CURRENT OCCUPANT	1825A S PEARL ST	MILWAUKEE, WI 53204
CURRENT OCCUPANT	1784B S MUSKEGO AVE	MILWAUKEE, WI 53204
CURRENT OCCUPANT	1780 S MUSKEGO AVE	MILWAUKEE, WI 53204

CURRENT OCCUPANT	2133 W MAPLE ST	MILWAUKEE, WI 53204
CURRENT OCCUPANT	2131 W MAPLE ST	MILWAUKEE, WI 53204
CURRENT OCCUPANT	2125A W MAPLE ST	MILWAUKEE, WI 53204
CURRENT OCCUPANT	1750 S MUSKEGO AVE 4	MILWAUKEE, WI 53204
CURRENT OCCUPANT	1750 S MUSKEGO AVE 1	MILWAUKEE, WI 53204
CURRENT OCCUPANT	1732 S 22ND ST	MILWAUKEE, WI 53204
CURRENT OCCUPANT	1727 S 21ST ST	MILWAUKEE, WI 53204
CURRENT OCCUPANT	1719 S 21ST ST	MILWAUKEE, WI 53204
CURRENT OCCUPANT	1721 S 21ST ST	MILWAUKEE, WI 53204
CURRENT OCCUPANT	1817 S PEARL ST	MILWAUKEE, WI 53204
CURRENT OCCUPANT	1811 S PEARL ST	MILWAUKEE, WI 53204
CURRENT OCCUPANT	1833A S PEARL ST	MILWAUKEE, WI 53204
CURRENT OCCUPANT	1803 S MUSKEGO AVE 4	MILWAUKEE, WI 53204
CURRENT OCCUPANT	1803 S MUSKEGO AVE 3	MILWAUKEE, WI 53204
CURRENT OCCUPANT	2143 W MAPLE ST	MILWAUKEE, WI 53204
CURRENT OCCUPANT	1772 S MUSKEGO AVE	MILWAUKEE, WI 53204
CURRENT OCCUPANT	1750 S MUSKEGO AVE 5	MILWAUKEE, WI 53204
CURRENT OCCUPANT	1830 S 22ND ST	MILWAUKEE, WI 53204
CURRENT OCCUPANT	1835 S MUSKEGO AVE	MILWAUKEE, WI 53204
CURRENT OCCUPANT	1829 S MUSKEGO AVE	MILWAUKEE, WI 53204
CURRENT OCCUPANT	1821 S PEARL ST	MILWAUKEE, WI 53204
CURRENT OCCUPANT	1833 S PEARL ST	MILWAUKEE, WI 53204
CURRENT OCCUPANT	1829 S PEARL ST	MILWAUKEE, WI 53204
CURRENT OCCUPANT	1829A S PEARL ST	MILWAUKEE, WI 53204
CURRENT OCCUPANT	1818 S 22ND ST	MILWAUKEE, WI 53204
CURRENT OCCUPANT	1821 S MUSKEGO AVE	MILWAUKEE, WI 53204
CURRENT OCCUPANT	1815 S MUSKEGO AVE	MILWAUKEE, WI 53204
CURRENT OCCUPANT	1803 S MUSKEGO AVE 2	MILWAUKEE, WI 53204
CURRENT OCCUPANT	2135 W MAPLE ST	MILWAUKEE, WI 53204
CURRENT OCCUPANT	2125 W MAPLE ST	MILWAUKEE, WI 53204
CURRENT OCCUPANT	1754A S MUSKEGO AVE	MILWAUKEE, WI 53204
CURRENT OCCUPANT	1756 S MUSKEGO AVE	MILWAUKEE, WI 53204
CURRENT OCCUPANT	1756A S MUSKEGO AVE	MILWAUKEE, WI 53204
CURRENT OCCUPANT	1743A S 21ST ST	MILWAUKEE, WI 53204
CURRENT OCCUPANT	1740 S 22ND ST	MILWAUKEE, WI 53204
CURRENT OCCUPANT	1737 S 21ST ST	MILWAUKEE, WI 53204
CURRENT OCCUPANT	1720 S 21ST ST	MILWAUKEE, WI 53204
CURRENT OCCUPANT	1720A S 21ST ST	MILWAUKEE, WI 53204
CURRENT OCCUPANT	1829A S MUSKEGO AVE	MILWAUKEE, WI 53204
CURRENT OCCUPANT	2123 W BURNHAM ST	MILWAUKEE, WI 53204
CURRENT OCCUPANT	2100A W BURNHAM ST	MILWAUKEE, WI 53204
CURRENT OCCUPANT	1825 S PEARL ST	MILWAUKEE, WI 53204
CURRENT OCCUPANT	1818A S 22ND ST	MILWAUKEE, WI 53204
CURRENT OCCUPANT	1818B S 22ND ST	MILWAUKEE, WI 53204
CURRENT OCCUPANT	2139 W MAPLE ST	MILWAUKEE, WI 53204
CURRENT OCCUPANT	2137 W MAPLE ST	MILWAUKEE, WI 53204
CURRENT OCCUPANT	1750 S MUSKEGO AVE 6	MILWAUKEE, WI 53204

CURRENT OCCUPANT	1747 S 21ST ST	MILWAUKEE, WI 53204
CURRENT OCCUPANT	1733 S 21ST ST	MILWAUKEE, WI 53204
CURRENT OCCUPANT	1723 S 21ST ST	MILWAUKEE, WI 53204

Total Records: 96

Radius: 250.0 feet and Center of Circle: 1801 S Muskego Ave

2018-2019 Plan of Operation for 1801 S MUSKEGO AV

1. Litter & Security Plans			
How are the grounds kept clean? <input checked="" type="checkbox"/> Sweep <input type="checkbox"/> Pressure Wash <input checked="" type="checkbox"/> Pick Up Litter <input type="checkbox"/> Other:			
How often will grounds be cleaned? <input checked="" type="checkbox"/> Daily <input checked="" type="checkbox"/> Weekly <input type="checkbox"/> Other:			
Who cleans the grounds? <input checked="" type="checkbox"/> Licensee <input type="checkbox"/> Building Owner <input checked="" type="checkbox"/> Employees <input type="checkbox"/> Hired Maintenance <input type="checkbox"/> Other:			
How are noise issues prevented and/or addressed? <input type="checkbox"/> Security <input checked="" type="checkbox"/> Manager approaches customer(s) <input checked="" type="checkbox"/> Call Police <input type="checkbox"/> Signs Posted <input type="checkbox"/> Other:			
Are there designated outdoor smoking areas? <input checked="" type="checkbox"/> No <input type="checkbox"/> Yes If Yes, Describe:			
Number of garbage cans:		Locations: <u>Bar, Bathrooms, Kitchen</u>	
Inside <u>4</u>		Outside <u>2</u> Locations: <u>rear building</u>	
Is a crowd control barrier used? <input checked="" type="checkbox"/> No <input type="checkbox"/> Yes If Yes, Describe:			
Number of restrooms: <u>2</u>		Name of solid waste contractor: <u>Biola</u>	
Are there parking spaces on the premises? <input type="checkbox"/> No <input checked="" type="checkbox"/> Yes If Yes, list number of spaces: <u>4</u> and describe security plans: <u>cameras</u>			
Are there designated loading areas? <input checked="" type="checkbox"/> No <input type="checkbox"/> Yes If Yes, describe security plans:			
Do you have security personnel on the premise? <input checked="" type="checkbox"/> No <input type="checkbox"/> Yes If Yes, how many? _____			
AND What are their responsibilities? _____			
What security equipment do they use? _____			
List their licensing, certification or training credentials: _____			
Are there security cameras? <input type="checkbox"/> No <input checked="" type="checkbox"/> Yes If Yes, list all locations <u>Inside / outside</u>			
Are searches and/or identification checks conducted upon entry? <input checked="" type="checkbox"/> No <input checked="" type="checkbox"/> Yes If Yes, describe: <u>when their ask for alcohol.</u>			
2. Percentage of Sales (must total 100%)			
Alcohol <u>25</u> %	Food Sales <u>75</u> %	Entertainment _____ %	Other _____ %
3. Businesses On The Premises (choose all that apply):			
<input checked="" type="checkbox"/> Restaurant <input type="checkbox"/> Cafe/Coffee Shop <input type="checkbox"/> Cocktail Lounge <input type="checkbox"/> Convenience Store <input type="checkbox"/> Night Club <input type="checkbox"/> Liquor Store <input checked="" type="checkbox"/> Tavern <input type="checkbox"/> Sports Facility <input type="checkbox"/> Hotel <input type="checkbox"/> Banquet Hall <input type="checkbox"/> Supermarket <input type="checkbox"/> Private/Fraternial/Veterans' Club <input type="checkbox"/> Other:			
4. Hours of Operation and Age Restriction			
Are there any changes to the current hours of operation or age restriction? <input checked="" type="checkbox"/> No <input type="checkbox"/> Yes If Yes, Describe:			
Please Note: If you will be open earlier or later than the hours listed on your current license for even one event or holiday (for example, St. Patrick's Day, Brewers Opening Day, etc.) during the license period, this must be reported and printed on your license. Your hours of operation and age restriction are listed on your current license.			
5. Floor Plan and Capacity			
Are you requesting any changes to your capacity or floor plan*? <input checked="" type="checkbox"/> No <input type="checkbox"/> Yes If yes, describe: _____ and submit a new floor plan with this renewal application. A sample plan can be found online at www.milwaukee.gov/licenses under License Forms and Related Information.			
Alcohol/Food Establishments: A "Permanent Extension of Premises Application" is required if you are adding any square footage to the licensed premises.			
6. Sidewalk Dining: Fee:			
Are there any changes to the sidewalk dining site plan? <input checked="" type="checkbox"/> No <input type="checkbox"/> Yes If Yes, submit an updated site plan with this application.			
7. Food License: FREST 10494 Fee: \$1,250.00		8. Weights and Measures: Fee:	
Your current food license includes the following food operations: DHS - MODERATE, Sales \$200,001 - \$2,000,000, Tavern Restaurant. Are there any changes to your food operations as listed above? <input checked="" type="checkbox"/> No <input type="checkbox"/> Yes, if Yes, explain _____		Number/Type of Devices: Are there any changes to the number or types of devices? <input checked="" type="checkbox"/> No <input type="checkbox"/> Yes If yes, contact our office for further instructions.	

1. CURRENT APPROVED ENTERTAINMENT

The following types of entertainment have been approved for your current Public Entertainment Premises license:

Jukebox, Karaoke, Instrumental Musicians, Bands, 2 Amusement Machines, 2 Pool Tables

2. ADDING ENTERTAINMENT

If applicable, check any entertainment you wish to add: **ONLY CHECK ENTERTAINMENT TYPE(S) YOU ARE ADDING. YOUR CURRENT APPROVED ENTERTAINMENT IS LISTED ABOVE.**

- | | | | |
|---|--|--|--|
| <input type="checkbox"/> Instrumental Musicians | <input type="checkbox"/> Bands | <input type="checkbox"/> Battle of the Bands | <input type="checkbox"/> Comedy Acts |
| <input type="checkbox"/> Disc Jockey | <input type="checkbox"/> Magic Shows | <input type="checkbox"/> Poetry Readings | <input type="checkbox"/> Dancing by Performers |
| <input type="checkbox"/> Jukebox | <input type="checkbox"/> Wrestling | <input type="checkbox"/> Patron Contests | <input type="checkbox"/> Patrons Dancing |
| <input type="checkbox"/> Adult Entertainment/
Strippers/Erotic Dance | <input type="checkbox"/> Karaoke | <input type="checkbox"/> Bowling Alley | <input type="checkbox"/> Pool Tables |
| <input type="checkbox"/> Motion Pictures (movies by admission)
How many screens? _____ | <input type="checkbox"/> Amusement Machines
How many? _____ | <input type="checkbox"/> Concerts
Approx. # per year? _____ | <input type="checkbox"/> Theatrical Performances
How many? _____
Approx. # per year? _____ |
| <input type="checkbox"/> Other: _____ | | | |

No entertainment changes can take place until approved by Common Council and a new license has been issued and posted on the premises.

3. REMOVING ENTERTAINMENT

If applicable, list any entertainment you wish to remove:

4. PROMOTERS/SOUND AMPLIFICATION

Will promoters ever be used for any of the entertainment? No Yes If Yes, Describe:

At any time will sound amplification be used? No Yes If Yes, Describe:

5. SIGNATURE

I understand that after the license has been issued, a change to the plan of operation will require a written request to change and approval from the Common Council.

I agree to inform the City Clerk within 10 days of any substantial changes in the information supplied in this application.

I understand that I shall not willfully refuse to provide the services offered under this license, or add charges or require deposits not required of the general public because of race, color, sex, religion, national origin or ancestry, age, handicap, lawful source of income, marital status, sexual orientation, gender identity or expression, familial status or the fact that a person is now or has been a member of the military service, whether dressed in uniform or not; and shall not seek such information as a condition of employment, or penalize any employee or discriminate in the selection of personnel for training or promotion on the basis of such information.

I have knowledge of the City Ordinances currently regulating public entertainment, and understand that the license may be subject to suspension, non-renewal or revocation, if I violate any rule, law or regulation of the city of Milwaukee and State of Wisconsin.

Signature of Sole Proprietor, a Partner, or if a Corporation or LLC, the Agent must sign