



CITY OF MILWAUKEE
OFFICE OF THE CITY CLERK

Wednesday, April 13, 2022

COMMITTEE MEETING NOTICE

AD 12

GUTIERREZ GARNICA, Everardo, Agent
EL ATORON LLC
3611 W LAPHAM St
Milwaukee, WI 53215

You are requested to attend a virtual hearing to be held on:

Tuesday, April 26, 2022 at 01:40 PM

Regarding: Your Class B Tavern, Food Dealer and Public Entertainment Premises License Applications Requesting Jukebox and Karaoke as agent for "EL ATORON LLC" for "EL ATORON" at 1428 W LINCOLN Av.

This meeting will be held via GoToMeeting. Please see the enclosed best practices document for further instructions. The access code is <https://meet.goto.com/279418573>. If you wish to call in, please call [+1 \(872\) 240-3212](tel:+18722403212) and use Access Code: 279-418-573.

There is a possibility that your application may be denied for one or more of the following reasons: The recommendation of the committee regarding the application shall be based on evidence presented at the hearing. Per MCO 85-2.7-4, probative evidence concerning whether or not a new license should be granted may be presented on the following subjects: whether or not the applicant meets the municipal requirements, the appropriateness of the location and premises where the licensed premises is to be located and whether use of the premises for the purposes or activities permitted by the license would tend to facilitate a public or private nuisance or create undesirable neighborhood problems such as disorderly patrons, unreasonably loud noise, litter, and excessive traffic and parking congestion. Probative evidence relating to these matters may be taken from the plan of operation submitted with the license application, if any, but shall not include the content of any music. Evidence regarding the fitness of the location of the premises to be maintained as the principal place of business, including but not limited to whether there is an overconcentration of businesses of the type for which the license is sought; whether the proposal is consistent with any pertinent neighborhood business or development plans, or the location's proximity to areas where children are typically present. The applicant's record in operating similarly licensed premises; and whether or not the applicant has been charged with or convicted of any felony, misdemeanor, municipal offense or other offense, the circumstances of which substantially relate to the activity to be permitted by the license being applied for or any other factor which reasonably relates to the public health, safety or welfare may also be considered. See attached police report or correspondence.

Notice for applicants with warrants or unpaid fines: Proof of warrant satisfaction or payment of fines must be submitted at the hearing on the above date and time. Failure to comply with this requirement may result in a delay of the granting/denial of your application.

Failure to attend this meeting may result in the denial of your license. Individual applicants and partnership applicants must attend or attend by an attorney. The agent or attorney for corporate or limited liability applicants must attend. If you wish to do so and at your own expense, you may be accompanied by an attorney of your choosing to represent you at this hearing.

You will be given an opportunity to speak on behalf of the application and to respond and challenge any charges or reasons given for the denial. No petitions can be accepted by the committee, unless the people who signed the petition attend the virtual hearing and are willing to testify. You may present witnesses under oath and you may also confront and cross-examine opposing witnesses under oath. If you have difficulty with the English language, you should request an interpreter attend the meeting with you, at your expense, so that you can answer questions and participate in your hearing.

PLEASE NOTE: Upon reasonable notice, efforts will be made to accommodate the needs of disabled individuals through sign language interpreters or other auxiliary aids. For additional information or to request this service, contact the Council Services Division ADA Coordinator at (414) 286-2998, Fax - (414) 286-3456, TDD - (414) 286-2025.

JIM OWCZARSKI, CITY CLERK

BY: _____

Jim Cooney
License Division Manager

If you have questions regarding this meeting, please contact the staff assistant, Yadira Melendez at (414) 286-2775 or stasst5@milwaukee.gov

MILWAUKEE POLICE DEPARTMENT LICENSING

CRIMINAL RECORD/ORDINANCE VIOLATION/INCIDENTS SYNOPSIS

DATE: 12/17/2018

LICENSE TYPE: Class B Tavern

NEW:

RENEWAL:

No. 286513

Application Date: 12/14/2018

License Location: 1428 W Lincoln Av

Business Name: Kumbala Restaurant and Bar, LLC

Licensee/Applicant: CISNEROS REYES, Vianey
(Last Name, First Name, MI)

Date of Birth: 06/20/1981

Home Address: 10201 W Jonen St

City: Milwaukee

State: WI **Zip Code:** 53224

Home Phone:

This report is written by Police Officer David Novak, assigned to the License Investigation Unit, Days.

The Milwaukee Police Department's investigation regarding this application revealed the following:

1. On 09/21/2012 Cristobal FERREGRINO FLORES (50% shareholder) was cited for Operating While Intoxicated. He was convicted on 10/15/2012 and his license was revoked for 9 months.

=====

2. On 05/04/2019 at 12:14am officers were dispatched to a fight at Kumbala Restaurant, 1428 W. Lincoln Av. The officer spoke with a security guard, who stated there was a fight between 3 subjects and a couple. The 3 subjects damaged a window and all subjects fled the scene.
3. On 08/24/2019 at 2:32am officers were dispatched to a fight at Kumbala Restaurant, 1428 W. Lincoln Av. The officers spoke with the security guard who stated there was a fight with 30 people and the security guard used O.C. spray to disperse the crowd. The business was cooperative with the investigation.
4. On 11/10/2019 at 1:02am officers were dispatched to Kumbala Bar, 1428 W. Lincoln Av. for a report the tavern had minors in the location. The officer spoke with the applicant who stated there was a family party and some of the children remained with their parents. The officers did observe two children inside with parents. The applicant was cooperative with the officers.
5. On 01/01/2020 at 4:33am officers were dispatched to a fight at 1428 W. Lincoln Av. The officers spoke to the manager of the bar, who stated subjects left the bar and where fighting

outside, so he called the police. The officers did not locate anyone fighting. The manager was cooperative with the officers.

=====

Previous Premise

Date:03/15/22
Officer: VODICKA

City of Milwaukee Police Department
90-5-1.5 Crime Prevention Survey
Tavern Inspection

Name of Premise: El Atoron
Address: 1428 W Lincoln Av
Phone: 414-231-3997

Owner: Everado GUTIERREZ
Owner address: 3611 W Lapham St
City State Zip: Milwaukee, WI 53215
Owner Phone: 414-364-6833
Owner email: LALOGTZ2019@gmail.com

Licensee/Agent: Same
Home Address:
City State Zip:
Phone:
Email:

Preferred contact: Same

Location currently open: YES NO

Projected open date: Mid April 2022

Day's open: S M T W Th F SA ALL

Hours of Operation: Sun: 7am-12a 24 hours Y N
Mon: "
Tue: "
Wed: "
Thu: "
Fri: 7a-230a
Sat: 7a-230a

Premise Type: Tavern/Bar
Restaurant
Other:

Licenses currently held:

- Alcohol: Yes No Class: #:
Tobacco: Yes No #:
Food: Yes No #:
Other: Yes No Type: #:
Other: Yes No Type: #:

Exterior Survey:

1. Is the area around the location clean? Yes No
2. What surrounds the location? (Check all the apply)
 - a. Park
 - b. School
 - c. Youth Center
 - d. Church
 - e. Tavern(s) If so, how many1
 - f. Residential
 - g. Other businesses
 - h. Other:
3. Can you see from the outside of the location into the interior Yes No
4. Can you see the employees inside of the location from the outside Yes No
5. Are exterior windows free of signage Yes No
6. Street parking Yes No
7. Is there a parking lot Yes No
8. Is the parking lot clean? Yes No
9. Is the parking lot well lit? Yes No
10. Valet Parking Yes No
 - a. Will this lot have a guard? Yes No
 - b. Will this lot have cameras? Yes No
11. Are there areas where a person could conceal themselves Yes No
12. Is there exterior lighting? Yes No. Does it appears to be adequate Yes No
13. Exterior Payphone? Yes No
14. Are there No Loitering Signs posted? Yes No
15. Are there exterior security cameras Yes No How Many: plans on installing 2-3
16. Are the address numbers prominently displayed and easy to see Yes No

Camera Survey:

17. Does this location have security cameras? Yes No
18. Are they in working order? Yes No
19. What format are the cameras?
 - a. Color Yes No
 - b. Digital Yes No
 - c. VCR Yes No
 - d. Recorded Yes No
20. How long is footage stored for later viewing:
21. Are there exterior cameras Yes No How many: 2-3 planned
22. Are there interior cameras Yes No How many: 3-4 planned

23. Do all employees know how to retrieve recorded digital images/footage? Yes No
 24. Cameras located in parking lot Yes No How many N/A

Interior Survey:

25. What is the planned/posted capacity 90
 26. What is the minimum number of employees that will be on premise 2
 27. Is the storeowner willing to be a standing complainant regarding loitering? Yes No
 a. If yes have them fill out the standing complaint form and give them two of the commercial signs Yes No
 28. Is the interior of the location neat and clean? Yes No
 29. Does an interior camera face the entrance/exit? Yes No
 30. Are emergency and non-emergency numbers posted near the phone? Yes No
 31. Does the owner know how to contact their police district directly? Yes No
 a. Did you provide a district contact guide to the owner? Yes No

Security

32. How many security personnel are going to be employed: not planning on using
 33. How will they be deployed: Interior Exterior
 34. What days will they be deployed Mon Tue Wed Thu Fri Sat Sun
 35. Will the security be managed by business or contracted
 36. Will they be armed Yes No
 37. What type of security measures will be used:
 Wanding/metal detector
 ID Scanner
 Dress Code
 Cover Charge
 Age restriction
 Other
 38. When at capacity, how will the overflow crowd be managed? Licensee
 39. Will a guard monitor the overflow crowd at all times? Yes No

ADDITIONAL COMMENTS/RECOMMENDATIONS:

City Concentration Map

1428 W Lincoln Av

Area : 21,862,586.1 ft²

Mar 7 2022 8:23:12 Central Standard Time

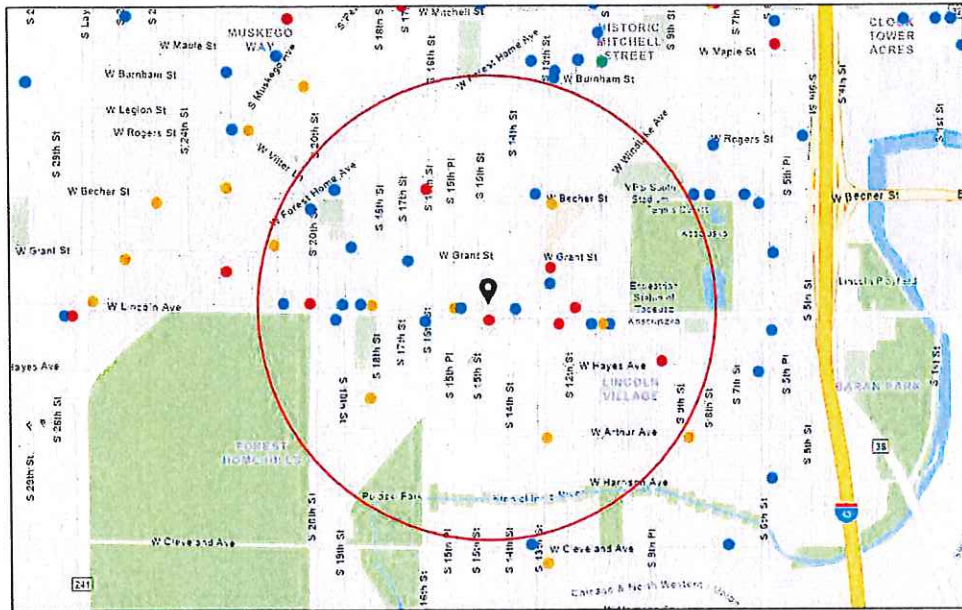

- Alcohol Licenses
- Class A Fermented Malt Beverage
- Class B Fermented Malt Beverage
- Class A Liquor and Malt
- Class B Tavern

1:18,056
0 0.1 0.2 0.4 mi
0 0.17 0.35 0.7 km
Ecol Community Maps Contributors City of Milwaukee WI 53208

Summary

Name	Count	Area(ft ²)	Length(mi)
Alcohol Licenses	30		

Alcohol Licenses

#	Legal Entity	Trade Name	Licensee	Address	License Type Name	Total Capacity	Expiration Date	Count
1	GP Food Market LLC	Los Amigos	KARAMVIR K DHALIWAL, Agt	2100 S 13TH ST	Class A Fermented Malt Beverage Retailer's License		11/27/2021, 6:00 PM	1
2	Paul's Liquor LLC	Paul's Liquor	AGIAPAL SINGH, Agt	1600 W Becher ST	Class A Malt & Class A Liquor License		11/27/2021, 6:00 PM	1
3	MESA GARIBALDI, LLC	FIESTA GARIBALDI	VALDEMAR ESCOBAR, Agt	821-23 W LINCOLN AV	Class B Tavern License		12/11/2021, 6:00 PM	1
4	Forest Home Ave Chicken Palace LLC	Chicken Palace - Forest Home/ Chicken Palace Forest Home Food Truck	Rosa Isela Real Perez, Agt	1937 W Forest Home AV	Class B Tavern License	71	11/22/2021, 6:00 PM	1
5	YASMINE FOODS, LLC	LINCOLN SUPERMARKET	LOAI A ATARI, Agt	1534 W LINCOLN AV	Class A Fermented Malt Beverage Retailer's License		12/10/2021, 6:00 PM	1
6	La Salsita Restaurant LLC	La Salsita Restaurant	Nicolas Santa Cruz-Ruedas, Agt	1105 W Lincoln AV	Class B Tavern License		1/17/2022, 6:00 PM	1
7	3 HERMANOS, INC	3 Hermanos Club	RAMON OROZCO, Agt	1332 W LINCOLN AV	Class B Tavern License	163	2/19/2022, 6:00 PM	1
8	LA GUADALUPANA	LA GUADALUPANA	ANA M RAZO, SP	1520 W LINCOLN AV	Class B Tavern License	99	2/7/2022, 6:00 PM	1
9	Mi Super Foods, & Liquor Inc	Mi Super Foods & Liquor	Gurinder S Nagra, Agt	2200 S 13th ST	Class A Malt & Class A Liquor License		2/7/2022, 6:00 PM	1
10	Larenos Restaurant	Larenos Restaurant	Brunilda Alicea Rosado, SP	1601 W Lincoln AV	Class B Tavern License		2/10/2022, 6:00 PM	1
11	PRIMOS PLACE	PRIMOS PLACE	ENRIQUE TERRONES, SP	1631 W GRANT ST	Class B Tavern License	161	3/6/2022, 6:00 PM	1
12	Diamante Negro LLC	Diamante Negro	Tomas Hernandez, Agt	1900 W LINCOLN AV	Class B Tavern License		3/1/2022, 6:00 PM	1
13	Beer Town LLC	Beer Town	PARAMJIT KAUR, Agt	1029 W Lincoln AV	Class A Fermented Malt Beverage Retailer's License		4/2/2022, 7:00 PM	1
14	Chispita's Store LLC	Jalisco's Supermarket	Monica Gomez Vega, Agt	2000 W LINCOLN AV	Class A Malt & Class A Liquor License		3/30/2022, 7:00 PM	1
15	Lincoln Express, Inc.	Express Pantry	PETTY BABBER, Agt	1804 W Lincoln AV	Class A Fermented Malt Beverage Retailer's License		5/3/2022, 7:00 PM	1

16	ABDELAL, LLC	GRANT MARKET	SAED F ABDELAL, Agt	2100 W GRANT ST	Class A Fermented Malt Beverage Retailer's License		5/13/2022, 7:00 PM	1
17	El Sunami II, LLC	Sunami	Ociel Escobar Luvianos, Agt	2222 S 13TH ST	Class B Tavern License	49	4/19/2022, 7:00 PM	1
18	Channa Sales Inc	Arthur Mini Mart	Baljeet S Channa, Agt	2500 S 13TH ST	Class A Fermented Malt Beverage Retailer's License		6/12/2022, 7:00 PM	1
19	EL LUCERO LIQUOR, INC	EL LUCERO LIQUOR	HANIN K ABDELRAHIM, Agt	1132-A W LINCOLN AV	Class A Malt & Class A Liquor License		6/13/2022, 7:00 PM	1
20	KOTHALA, LLC	SOUTHSIDE BEER & LIQUOR	JASBIR S PANU, Agt	1434 W WINDLAKE AV	Class A Malt & Class A Liquor License		6/13/2022, 7:00 PM	1
21	PROMOCIONES MEXICAS LLC	EL GRAN TEOCALLI	PALOMA NAVA, Agt	2011 W FOREST HOME AV	Class B Tavern License	282	7/5/2022, 7:00 PM	1
22	OLD TOWN SERBIAN GOURMET RESTAURANT, LLC	OLD TOWN SERBIAN GOURMET RESTAURANT	NATALIA A RADICEVICH, Agt	518-522 W LINCOLN AV	Class B Tavern License	200	9/22/2022, 7:00 PM	1
23	SHORTY'S CATERING, INC	SHORTY'S CATERING & RESTAURANT	ELISA MALDONADO, Agt	2075-79 S 13TH ST	Class B Tavern License	156	9/20/2022, 7:00 PM	1
24	Holler House	Holler House	Catherine Haefke, SP	2042 W Lincoln AV	Class B Tavern License		9/20/2022, 7:00 PM	1
25	Manny's Grocery Store LLC	Manny's Grocery Store	Emanuel I Herrera Ortiz, Agt	2366 S 9TH PL	Class A Malt & Class A Liquor License		9/19/2022, 7:00 PM	1
26	A & J POLISH DELI, INC	A & J POLISH DELI	JADWIGA T ROZAK, Agt	1215 W LINCOLN AV	Class A Malt & Class A Liquor License		10/9/2022, 7:00 PM	1
27	ANNA'S TAP	ANNA'S TAP	SAMANTHA L RITCHIE, SP	1838 W GRANT ST	Class B Tavern License	25	9/20/2022, 7:00 PM	1
28	Irene's Catering Service, Inc	Irene's Catering Service, Inc	THOMAS A REWOLINSKI, Agt	1901 W Lincoln AV	Class B Tavern License		10/18/2022, 7:00 PM	1
29	Forest Home Ave Chicken Palace LLC	Chicken Palace - Forest Home/ Chicken Palace Forest Home Food Truck	Rosa Isela Real Perez, Agt	1937 W Forest Home AV	Class B Tavern License	71	11/22/2022, 6:00 PM	1
30	Sisi Food and Beverages LLC	Sisi Food and Beverages	Sodik D Lasisi, Agt	2441 S 18th ST	Class A Fermented Malt Beverage Retailer's License		11/1/2022, 7:00 PM	1

Establishments within a 0.5 miles radius centered on area of interest.



Wednesday, April 13, 2022



Notice of Public Hearing

Blank Notice

GUTIERREZ GARNICA, Everardo
EL ATORON at 1428 W LINCOLN Av.

Class B Tavern, Food Dealer and Public Entertainment Premises License Applications Requesting
Jukebox and Karaoke

Tuesday, April 26, 2022 at 01:40 PM

To whom it may concern:

The above application has been made by the above named applicant(s). This requires approval from the Licenses Committee and the Common Council of the City of Milwaukee. The hearing before the Licenses Committee will take place virtually on 04/26/2022 at 01:40 PM. This is a public hearing. Those wishing to view the proceeding are able to do so via the City Channel – Channel 25 on Spectrum Cable – or on the Internet at <http://city.milwaukee.gov/citychannel>. Those wishing to provide oral testimony will be asked to do so by phone or internet and are asked to contact the staff assistant, Yadira Melendez at (414) 286-2775 or stasst5@milwaukee.gov for necessary information. Please make such requests no later than one business day prior to the start of the meeting. You are not required to attend the hearing, but please see the information below if you would like to provide testimony. Once the Licenses Committee makes its recommendation, this recommendation is forwarded to the full Common Council for approval at its next regularly scheduled hearing.

Important details for those wishing to provide information for the Licenses Committee to consider when making its recommendation:

1. The license application is scheduled to be heard at the above time. Due to other hearings running longer than scheduled, you may have to wait some time to provide your testimony.
2. You must testify as to matters that you have personally experienced or seen. (You cannot provide testimony for your neighbor, parent or anyone else; this is considered hearsay and cannot be considered by the committee.)
3. No letters or petitions can be accepted by the committee (unless the person who wrote the letter or the persons who signed the petition are willing to testify).
4. Persons opposed to the license application are given the opportunity to testify first; supporters may testify after the opponents have finished.
5. When you are called to testify, you will be sworn in and asked to give your name, and address. (If your first and/or last names are uncommon please spell them.)
6. You may then provide testimony.
 - a. Include only information relating to the above license application.
 - b. Include only information you have personally witnessed or seen.
 - c. Provide concise and relevant information detailing how this business has affected or may affect the peaceful enjoyment of your neighborhood.
 - d. If by the time you have the opportunity to testify, the information you wish to share has already been provided to the committee, you may state that you agree with the previous testimony. Redundant or repetitive testimony will not assist the committee in making its recommendation.
7. After giving your testimony, the members of the Licenses Committee and the licensee may ask questions regarding the testimony you have given or other factors relating to the license application.
8. Business Competition is not a valid basis for denial or non-renewal of a license.

Please Note: If you have submitted an objection to the above application your objection cannot be considered by the committee unless you personally testify at the hearing.

OCCUPANT	MAIL ADDRESS	CITY STATE ZIP
CURRENT OCCUPANT	1324 W LINCOLN AVE	MILWAUKEE, WI 53215-3127
CURRENT OCCUPANT	1401 W LINCOLN AVE	MILWAUKEE, WI 53215-3101
CURRENT OCCUPANT	1403 W LINCOLN AVE, 201	MILWAUKEE, WI 53215-3101
CURRENT OCCUPANT	1403 W LINCOLN AVE, 202	MILWAUKEE, WI 53215-3101
CURRENT OCCUPANT	1414 W LINCOLN AVE	MILWAUKEE, WI 53215-3144
CURRENT OCCUPANT	1414 W LINCOLN AVE, A	MILWAUKEE, WI 53215-3144
CURRENT OCCUPANT	1420 W LINCOLN AVE, 1	MILWAUKEE, WI 53215-3161
CURRENT OCCUPANT	1420 W LINCOLN AVE, 2	MILWAUKEE, WI 53215-3161
CURRENT OCCUPANT	1420 W LINCOLN AVE, 3	MILWAUKEE, WI 53215-3161
CURRENT OCCUPANT	1420 W LINCOLN AVE, 4	MILWAUKEE, WI 53215-3161
CURRENT OCCUPANT	1432A W WINDLAKE AVE	MILWAUKEE, WI 53215-3149
CURRENT OCCUPANT	1434 W LINCOLN AVE	MILWAUKEE, WI 53215-3144
CURRENT OCCUPANT	1434A W LINCOLN AVE	MILWAUKEE, WI 53215-3144
CURRENT OCCUPANT	1435 W WINDLAKE AVE	MILWAUKEE, WI 53215-3148
CURRENT OCCUPANT	1435A W WINDLAKE AVE	MILWAUKEE, WI 53215-3148
CURRENT OCCUPANT	1438 W LINCOLN AVE	MILWAUKEE, WI 53215-3144
CURRENT OCCUPANT	1438A W LINCOLN AVE	MILWAUKEE, WI 53215-3144
CURRENT OCCUPANT	1439 W WINDLAKE AVE	MILWAUKEE, WI 53215-3148
CURRENT OCCUPANT	1439A W WINDLAKE AVE	MILWAUKEE, WI 53215-3148
CURRENT OCCUPANT	1441 W WINDLAKE AVE	MILWAUKEE, WI 53215-3148
CURRENT OCCUPANT	1443 W WINDLAKE AVE	MILWAUKEE, WI 53215-3148
CURRENT OCCUPANT	1443A W WINDLAKE AVE	MILWAUKEE, WI 53215-3148
CURRENT OCCUPANT	1443B W WINDLAKE AVE	MILWAUKEE, WI 53215-3148
CURRENT OCCUPANT	1444 W WINDLAKE AVE	MILWAUKEE, WI 53215-3149
CURRENT OCCUPANT	1444A W WINDLAKE AVE	MILWAUKEE, WI 53215-3149
CURRENT OCCUPANT	1447 W WINDLAKE AVE	MILWAUKEE, WI 53215-3148
CURRENT OCCUPANT	1451 W WINDLAKE AVE	MILWAUKEE, WI 53215-3148
CURRENT OCCUPANT	1451A W WINDLAKE AVE	MILWAUKEE, WI 53215-3148
CURRENT OCCUPANT	1455 W WINDLAKE AVE	MILWAUKEE, WI 53215-3148
CURRENT OCCUPANT	1455A W WINDLAKE AVE	MILWAUKEE, WI 53215-3148
CURRENT OCCUPANT	1505 W LINCOLN AVE	MILWAUKEE, WI 53215-2635
CURRENT OCCUPANT	1507A W LINCOLN AVE	MILWAUKEE, WI 53215-2635
CURRENT OCCUPANT	1515 W LINCOLN AVE	MILWAUKEE, WI 53215-2635
CURRENT OCCUPANT	1515A W LINCOLN AVE	MILWAUKEE, WI 53215-2635
CURRENT OCCUPANT	2230 S 15TH ST	MILWAUKEE, WI 53215-2702
CURRENT OCCUPANT	2231 S 14TH ST	MILWAUKEE, WI 53215-2717
CURRENT OCCUPANT	2234 S 15TH ST	MILWAUKEE, WI 53215-2702
CURRENT OCCUPANT	2235 S 14TH ST	MILWAUKEE, WI 53215-2717
CURRENT OCCUPANT	2235 S 15TH ST	MILWAUKEE, WI 53215-2701
CURRENT OCCUPANT	2235A S 14TH ST	MILWAUKEE, WI 53215-2717
CURRENT OCCUPANT	2237 S 14TH ST	MILWAUKEE, WI 53215-2717
CURRENT OCCUPANT	2237 S 15TH ST	MILWAUKEE, WI 53215-2701
CURRENT OCCUPANT	2237A S 14TH ST	MILWAUKEE, WI 53215-2717
CURRENT OCCUPANT	2238 S 15TH ST	MILWAUKEE, WI 53215-2702
CURRENT OCCUPANT	2240 S 15TH ST	MILWAUKEE, WI 53215-2702
CURRENT OCCUPANT	2241 S 15TH ST	MILWAUKEE, WI 53215-2701

CURRENT OCCUPANT	2241A S 15TH ST	MILWAUKEE, WI 53215-2701
CURRENT OCCUPANT	2242 S 15TH ST	MILWAUKEE, WI 53215-2702
CURRENT OCCUPANT	2243 S 14TH ST	MILWAUKEE, WI 53215-2717
CURRENT OCCUPANT	2243 S 15TH ST	MILWAUKEE, WI 53215-2701
CURRENT OCCUPANT	2244 S 15TH ST	MILWAUKEE, WI 53215-2702
CURRENT OCCUPANT	2245 S 14TH ST	MILWAUKEE, WI 53215-2717
CURRENT OCCUPANT	2245 S 15TH ST	MILWAUKEE, WI 53215-2701
CURRENT OCCUPANT	2247 S 15TH ST	MILWAUKEE, WI 53215-2701
CURRENT OCCUPANT	2248 S 15TH ST	MILWAUKEE, WI 53215-2702
CURRENT OCCUPANT	2248 S 15TH ST, A	MILWAUKEE, WI 53215-2702
CURRENT OCCUPANT	2248 S 15TH ST, B	MILWAUKEE, WI 53215-2702
CURRENT OCCUPANT	2249 S 15TH ST	MILWAUKEE, WI 53215-2701
CURRENT OCCUPANT	2250 S 15TH ST	MILWAUKEE, WI 53215-2702
CURRENT OCCUPANT	2251 S 14TH ST	MILWAUKEE, WI 53215-2717
CURRENT OCCUPANT	2251A S 14TH ST	MILWAUKEE, WI 53215-2717
CURRENT OCCUPANT	2252 S 15TH ST	MILWAUKEE, WI 53215-2702
CURRENT OCCUPANT	2253 S 15TH ST	MILWAUKEE, WI 53215-2701
CURRENT OCCUPANT	2254 S 15TH ST	MILWAUKEE, WI 53215-2702
CURRENT OCCUPANT	2255 S 14TH ST	MILWAUKEE, WI 53215-2717
CURRENT OCCUPANT	2255 S 15TH ST	MILWAUKEE, WI 53215-2701
CURRENT OCCUPANT	2256 S 15TH ST	MILWAUKEE, WI 53215-2702
CURRENT OCCUPANT	2257 S 14TH ST	MILWAUKEE, WI 53215-2717
CURRENT OCCUPANT	2259 S 14TH ST	MILWAUKEE, WI 53215-2717
CURRENT OCCUPANT	2259 S 15TH ST	MILWAUKEE, WI 53215-2701
CURRENT OCCUPANT	2260 S 15TH ST	MILWAUKEE, WI 53215-2702
CURRENT OCCUPANT	2261 S 15TH ST	MILWAUKEE, WI 53215-2701
CURRENT OCCUPANT	2263 S 14TH ST	MILWAUKEE, WI 53215-2717
CURRENT OCCUPANT	2263 S 14TH ST, A	MILWAUKEE, WI 53215-2717
CURRENT OCCUPANT	2263 S 15TH ST	MILWAUKEE, WI 53215-2701
CURRENT OCCUPANT	2303 S 15TH ST	MILWAUKEE, WI 53215-3130
CURRENT OCCUPANT	2306 S 15TH ST	MILWAUKEE, WI 53215-3131
CURRENT OCCUPANT	2308 S 15TH ST	MILWAUKEE, WI 53215-3131
CURRENT OCCUPANT	2310 S 15TH ST	MILWAUKEE, WI 53215-3131
CURRENT OCCUPANT	2310A S 15TH ST	MILWAUKEE, WI 53215-3131
CURRENT OCCUPANT	2311 S 14TH ST	MILWAUKEE, WI 53215-3116
CURRENT OCCUPANT	2313 S 15TH ST	MILWAUKEE, WI 53215-3130
CURRENT OCCUPANT	2321 S 15TH ST	MILWAUKEE, WI 53215-3130

Blank Notice

Total Records: 83

Radius 250.0 feet and Center of Circle: 1428 W Lincoln Av



BUSINESS LICENSE PLAN OF OPERATION

ccl-busplan 5/12/2020

Office of the City Clerk License Division
200 E. Wells St. Room 105, Milwaukee, WI 53202
(414) 286-2238 www.milwaukee.gov/license e-mail address: license@milwaukee.gov

1. Type of Business

Applying for: Extended Hours (12AM to 5AM) - If a food establishment, check all that apply: Delivery Drive Thru Dining Room
 Self Service Laundry Massage Establishment Filling Station
E-g Other (supplemental application for specific license also required)

Provide a detailed description of the type of business you plan on operating:

sit down - full service restaurant

Do you have any experience operating this type of business? No Yes If yes, explain: I operate A Restaurant before

2. Business Operations

- a. Proposed Opening Date: April 1, 2022
- b. Is this premise under construction? No Yes If yes, list estimated completion date: _____
- c. Is this a franchise? No Yes
- d. Is this premises currently licensed? No Yes If yes, list type of license: _____
- e. Is the current licensee operating? No Yes If no, list date closed: _____
- f. Do you have future plans for other businesses, licenses or permits at this location? No Yes
If yes, explain: _____
- g. Have you previously held an Extended Hours License in Milwaukee? No Yes
If yes, list address(es): _____
- h. Are other businesses operating in the same building? No Yes If yes, describe: _____

3. Litter & Noise

- a. How are grounds kept clean? Sweep Pressure Wash Pick Up Litter Other: _____
- b. How often will grounds be cleaned? Daily Weekly As Needed Monthly Other: _____
- c. Grounds cleaned by: Licensee Building Owner Employees Hired Maintenance Other: _____
- d. How are noise issues prevented and/or addressed? Security Manager approaches customer(s) Call Police
 Signs Posted Other: _____
- e. Will a sound amplification system be used? No Yes If yes, describe: _____

4. Smoking & Sanitation

- a. Are there designated outdoor smoking areas? No Yes If yes, describe: _____
- b. Number of Garbage Cans: Inside: 7 Locations: Bathrooms, kitchen, food prep, basement
Outside: 2 Locations: dishwasher area, recycling, regular garbage
- c. Is a crowd control barrier used? No Yes If yes, describe: _____
- d. How many restrooms are on the premises? 2
- e. Name of solid waste contractor: Advanced Disposal Waste Management Other: _____

5. Security

- a. Are there onsite parking spaces? No Yes If yes, how many? _____ and describe the parking security plan: _____
- b. Is there a loading zone? No Yes If yes, describe the loading area security plan: alley
NO
- c. Will you have security personnel on premise? No Yes If yes, how many? _____ and answer the following:
What are their responsibilities? _____
Is security equipment used? No Yes If yes, describe _____
List their licensing, certification, or training credentials _____
- d. Will there be security cameras? No Yes If yes, how many? _____ and list locations: _____
- e. Will searches/identification checks be done upon entry? No Yes If yes, describe only for Serving Alcohol

6. Percentage of Sales (must total 100%)

Alcohol <u>20</u> %	Food <u>80</u> %	Secondhand Merchandise _____ %	Precious Metals & Gems _____ %
Entertainment _____ %	Cigarettes _____ %	Personal Services (such as tattoo, body piercing, salon, tailor, tanning, etc.) _____ %	Other _____ % Describe: _____
Pawnbroker Activity _____ %	Salvaged Materials _____ % (such as scrap metal)		

7. Businesses/Licenses on the Premises (check all that apply):

Type 1

- Full Service Restaurant Cafe/Coffee Shop Deli or Fast Food Restaurant Private/Fraternal/Veterans Club
- Night Club Tavern Cocktail Lounge Teen Club
- Banquet Hall Sports Facility Bowling Alley
- Hotel/Motel: Number of Floors: _____ Number of Rooms: _____
 Rooming House: Number of Floors: _____ Number of Rooms: _____

Type 2

- Liquor Store Corner Store Supermarket Convenience Store
- Gas Station Amusement/Phonograph Distributor Recycling, Salvage or Towing
- Used Car Dealer Personal Service Establishment (such as tattoo business, hair salon, tailor, etc.) Recording Studio

What other licenses/permits will you hold at this location? (check all that apply)

- Occupancy Permit Cigarette & Tobacco Gas Station Extended Hours Class "B" Tavern Weights & Measures
- Secondhand Dealer Precious Metal & Gem Other: _____

8. Legal Capacity (only if a Type 1 premises in #7 above)

Capacity 90 (Call the Milwaukee Development Center at 414-286-8211 if you have questions.)

9. Premises Description

a. Identify all area(s) of the premises that will be used in operating this business (include areas used only for storage):

1st Floor 2nd Floor Basement Storage Patio Beer Garden Sidewalk Café Deck Rooftop

Other: Describe: _____

b. Describe Location: Major Thoroughfare Secondary Street Other: _____

c. Nearest Major Cross Street: Lincoln Ave

d. Describe Building: Free Standing Building Strip Mall Other: _____

e. Describe Premises Structure: Single Story Multi-Story - # of Stories 2 Other: _____

f. Describe Surrounding Area: Commercial Residential Industrial Other: _____

g. Building Owner Name: Angel Gutierrez Garnica Phone Number: 414-793-7153

Building Owner Address: 7536 State Rd. 38, Caledonia, WI 53108

10. Hours of Operation & Customers

Will customers be entering the premises? No Yes

Day of the Week	Proposed Hours of Operation:		Estimated Number of Customers expected each day	Potential Age Range of Customers	Class B Tavern Applicant Only: Age Restriction (If none, write 'None')
	Open Time (include a.m. or p.m.)	Close Time (include a.m. or p.m.)			
Sunday	7am	2:00 AM	60		none
Monday	9am	12am	40		none
Tuesday	9am	12am	40		none
Wednesday	9am	12am	40		none
Thursday	9am	12am	40		none
Friday	7am	2:30 AM	80		none
Saturday	7am	2:30 AM	80		none

An Extended Hours Establishment License is required for any convenience store, filling station, personal service establishment (such as tattoo, body piercing, salon, tailor, tanning, etc.), recording studio or restaurant which is open between the hours of 12:00 a.m. and 5:00 a.m.

Alcohol Establishments Class A: 8:00 am to 9:00 pm Sunday thru Saturday

Permitted Hours of Operation: Class B: 6:00 am to 2:00 am Sunday thru Thursday, 6:00 am to 2:30 am Friday & Saturday

Entertainment Outdoor Closing Hours: 10:00pm Sunday-Thursday; 12:00am Friday & Saturday; unless a different time, either earlier or later, is established by the Common Council in its approval of the licensee's plan of operation.

11. Signature(s)

Angel Gutierrez Garnica

Signature of Sole Proprietor, Partner, or 20% or more Shareholder

(If there are no 20% or more shareholders, Corporate Officer-print name/title and sign)

Signature of additional partner or 20% or more shareholder

See Application Information for a complete list of all required application forms.



**ALCOHOL BEVERAGE & PUBLIC ENTERTAINMENT PREMISES
SUPPLEMENTAL APPLICATION**

Office of the City Clerk License Division
200 E. Wells St. Room 105, Milwaukee, WI 53202
(414) 286-2238 e-mail address: license@milwaukee.gov www.milwaukee.gov/license

Legal Entity Name: EI Atarop LLC

Premise Address: 1428 W. Lincoln Ave Milwaukee, WI 53215

Proximity of Premises to Church, School, Daycare Center or Hospital

Is the building within 300 feet of any church, school, daycare center or hospital? No Yes

"Service Bar Only" Designation

If applying for Class B or C license, are you applying for "Service Bar Only"? No Yes
Service Bar Only means customers cannot sit at the bar. Alcohol is served to employees who serve patrons seated at tables. No stools, chairs or other articles of furniture shall be placed at the service bar for patrons to sit upon.

Business Information

a) Are you taking out this application for anyone that may not be eligible for a license? No Yes
If yes, list their name and address: _____

b) Will the agent, a partner or the individual licensee be conducting the day-to-day operations of the business? No Yes
If no, list the name and address of the person(s) who will: _____

Class B Applicants: If the agent, a partner or the individual licensee will not be conducting the day-to-day operations of the business, the person(s) listed above must obtain a Class B Managers license.

c) Does anyone else have money invested or any other interest in this business? No Yes
If yes, explain: _____

d) Have you made an agreement with anyone to repay any loan or any other payments based upon income from the business? No Yes If yes, list name and address: _____

Property Information (New & Transfer Applicants Only)

a) Do you own or lease the building? Own Lease

b) Who owns the fixtures (for example, coolers, etc.)? owner

c) Are you purchasing the stock and/or fixtures? No Yes If yes, amount paid \$ _____

d) Total amount paid for business \$ 0

e) Total amount paid for goodwill of the business \$ 0

Goodwill comprises the reputation and customer relationships of an existing business. If the price you pay for the business exceeds the fair market value of all of the rest of the assets of the business, the excess may be considered goodwill.

f) Have you made arrangements with the seller for payment of personal property taxes? No Yes

Lease Information (New & Transfer Applicants who are leasing the premises only)

a) Date lease begins 04-01-2022 Ends N/A

b) Monthly rental \$ 1500.00

c) Do you have an option to renew the lease? No Yes

d) Does your lease allow for assignment to another party without the consent of the owner? No Yes

e) For what length of time have you been guaranteed occupancy (number of years)? 5 years

Lease Information (Continued)

- f) In addition to paying the monthly rental, will you have to pay anything additional to the owner of the building to guarantee performance of the lease? No Yes If yes, explain _____
- g) Does the present owner or occupancy object to the granting of your license? No Yes
If yes, explain _____

Change of Agent Applicants Only

Have there been any changes to the floor plan since the last application was submitted? No Yes
If no, a new floor plan is not required. If yes, submit a new floor plan and explain the change(s):

Signature

Evardo Gutierrez G.

Signature of Sole Proprietor, Partner or 20% or More Shareholder
(If no 20% or more Shareholder, Corporate Officer - print name/title and sign)

Note: All information contained in this application is subject to approval by the Common Council.
Deviating from approved plan of operation will subject licensee to citations, and/or suspension or non-renewal of the license.
Contact the License Division for information on how to request changes.

New and transfer of premises applicants must submit the following:

- Detailed floor plan
- If a restaurant, copy of the menu



FOOD DEALER LICENSE PLAN OF OPERATION

OFFICE OF THE CITY CLERK, LICENSE DIVISION
 CITY HALL, 200 E. WELLS ST, ROOM 105, MILWAUKEE, WI 53202
 (414) 286-2238 • license@milwaukee.gov • www.milwaukee.gov/license

Legal Entity Name: El Ataron LLC
 Premises Address: 1428 W. Lincoln Ave Milwaukee WI 53215

SECTION 1 TYPE OF BUSINESS

What will be the majority of your food sales? (check one)

Restaurant Items (meals):
 MEALS include, but are not limited to, chicken, ribs, sandwiches, roasted corn, baked potatoes, hot dogs, brats, tacos, nachos w/ cheese and meat, French fries, cooked or deep fried vegetables/fruit, cooked cheese curds, corn dogs, egg rolls, salads.

Retail Items (snacks and beverages):
 RETAIL items include, but are not limited to, ice cream/soft serve, lemonade, snow cones, coffee, espresso, cappuccino, tea, fruit juice, smoothies, candy, dispensed soda, fruit cups, bakery, cookies, kettle corn, cotton candy, funnel cakes, fritters, tortilla chips w/ cheese.

Will it be a convenience store? Yes No
 A convenience store contains less than 5,000 square feet of retail space and has, as its primary business, the sale of basic food items and in addition, sells household products or is a filling station that sells basic food items and household products.

Bed & Breakfast
 Micro Market

All Applicants: Submit a menu or a list of food items that will be sold.

Will any wholesale business be done? No Yes If yes, what percentage of food sales will be wholesale?

Less than 25%

25% or More AND:
 Restaurant items (meals) will be sold – Complete this application and also contact DATCP.
 NO restaurant items (meals) will be sold - Do NOT complete this application. Contact DATCP only.

SECTION 2 FOOD PROCESSING

Will any food processing be done? No Yes E.g.

Processing is defined as assembling, grinding, cutting, mixing, baking, coating, stuffing, packing, bottling, grilling, canning, extracting, fermenting, distilling, pickling, freezing, drying, smoking, or packaging.

SECTION 3 FOOD REQUIRING TEMPERATURE CONTROL

Will any food that requires temperature control be sold? No Yes
 (includes dairy products such as milk, cheese, and ice cream, fish, shellfish, meat, poultry)

If yes, list the types of food items: meat, Cheese, eggs.

SECTION 4 DETAILS OF OPERATION

Will you have seating on site for dining? No Yes

Will you be doing any catering? No Yes

Will you be doing any delivery? No Yes

Will you have outdoor activities? No Yes - Check all that apply: Bar Cooking/Grilling Dining

Will you have a drive thru window? No Yes - Are hours different from inside? No Yes
 If Yes, provide drive thru hours: _____

Will scales or barcode scanners be used? No Yes - You must also apply for a Weights & Measures License.

SECTION 5 ADDITIONAL SITES

Where will food be prepared and/or sold?

At a single site At multiple sites: How many? _____ (for example, a hotel with several dining rooms or bars)

If multiple sites, attach a Food Dealer Additional Site Addendum (ccl-foodadd) for each additional site.

SECTION 6 CONSTRUCTION OR CHANGES

Are you planning any construction, remodeling or equipment changes?

No If No, SKIP to Section 8

Yes If Yes, check all that apply: New construction of a building Renovation or remodeling
 Construction changes to existing building Equipment changes only

Provide a brief description of the changes: _____

Start date: _____

Name, Address & Phone Number of Architect: _____

Name, Address & Phone Number of Contractor: _____

SECTION 7 ALCOHOL BEVERAGES

Are you applying for an alcohol beverage license?

No If No, SKIP to Section 8

Yes If YES, if your food license is approved prior to the alcohol license, when do you want the food license issued?
 Immediately At the same time as the alcohol license

SECTION 8 ACKNOWLEDGEMENTS & SIGNATURE

You must initial each item confirming your understanding:

E.g I understand the Health Department must conduct an inspection and advise the License Division of their approval before the license may be issued.

E.g I understand I must obtain an occupancy permit from the Department of Neighborhood Services and an inspection may be required. Neighborhood Services must advise the License Division of their approval before the license may be issued.

E.g I understand the district alderperson will review and either support or object to my application. If he/she objects, I may appeal and be scheduled to appear before the Licenses Committee. The Licenses Committee will then make a recommendation to the Common Council. The Common Council must grant the license before it may be issued.

E.g I understand proof of payment for all license fees must be on file in the License Division before the license may be issued and the license must be issued and posted in my establishment prior to opening for business.

E.g I will not operate my food business until the license has been issued and posted in the establishment.

Signature of Sole Proprietor, Partner, or 20% Shareholder: Evelyn J. G.

Signature of Additional Partner: _____



PUBLIC ENTERTAINMENT PREMISES LICENSE SUPPLEMENTAL APPLICATION

Office of the City Clerk License Division
200 E. Wells St. Room 105, Milwaukee, WI 53202
(414) 286-2238 www.milwaukee.gov/license e-mail address: license@milwaukee.gov

PREMISES ADDRESS: 1428 W. Lincoln Av. Milwaukee wis 53215

TYPES OF ENTERTAINMENT (CHECK ALL THAT APPLY)

<input type="checkbox"/> Instrumental Musicians	<input type="checkbox"/> Battle of the Bands	<input type="checkbox"/> Dancing by Performers	Amusement Machines how many? _ _
<input type="checkbox"/> Bands	<input type="checkbox"/> Comedy Acts	<input type="checkbox"/> Adult Entertainment/ Strippers/Erotic Dance	<input type="checkbox"/> Concerts Approx. # per year? _____
<input type="checkbox"/> Bowling Alley How many? _____	<input type="checkbox"/> Disc Jockey	<input type="checkbox"/> Wrestling	<input type="checkbox"/> Theatrical Performances Approx. # per year? _____
<input type="checkbox"/> Pool Tables How many? _____	<input type="checkbox"/> Magic Shows	<input type="checkbox"/> Patron Contests	<input checked="" type="checkbox"/> Jukebox
<input type="checkbox"/> Motion Pictures (movies by admission) - How many? _____	<input type="checkbox"/> Poetry Readings	<input type="checkbox"/> Patrons Dancing	<input checked="" type="checkbox"/> Karaoke
<input type="checkbox"/> Other: _____			

Entertainment Outdoor Closing Hours: 10:00pm Sunday-Thursday; 12:00am Friday & Saturday; unless a different time, either earlier or later, is established by the Common Council in its approval of the licensee's plan of operation.

PROMOTERS/SOUND AMPLIFICATION

Will promoters ever be used for any of the entertainment? No Yes If Yes, Describe:

At any time will sound amplification be used? No Yes If Yes, Describe:

LEGAL CAPACITY OF PREMISES

90 (Call the Development Center at 414-286-8211 with questions.) Legal capacity determines the fee for your Public Entertainment Premises License. If you would like to request the license be approved with a lower capacity than that listed above, indicate the lower capacity here: _____. If approved, this lower capacity will print on your license and override the capacity listed on your Occupancy Permit.

ACKNOWLEDGEMENT/SIGNATURE

I understand that after the license has been issued, a change to the plan of operation will require a written request to change and approval from the Common Council. I agree to inform the City Clerk within 10 days of any substantial changes in the information supplied in this application. I understand that I shall not willfully refuse to provide the services offered under this license, or add charges or require deposits not required of the general public because of race, color, sex, religion, national origin or ancestry, age, handicap, lawful source of income, marital status, sexual orientation, gender identity or expression, familial status or the fact that a person is now or has been a member of the military service, whether dressed in uniform or not; and shall not seek such information as a condition of employment, or penalize any employee or discriminate in the selection of personnel for training or promotion on the basis of such information.

I have knowledge of the City Ordinances currently regulating public entertainment, and understand that the license may be subject to suspension, non-renewal or revocation, if I violate any rule, law or regulation of the city of Milwaukee and State of Wisconsin.

Eric J. G.
Signature of Sole Proprietor, Partner or 20% or More Shareholder
(If no 20% or more Shareholder, Corporate Officer - print name/title and sign)

Office Use Only:

Initials: _____ Filed: _____ App: _____

Only PEP? No Yes If Yes, Queue to MPD and Email Mgrs/Team Lead (must be heard w/in 60 days)

BOTANAS-----APPETIZERS

1. Guacamole.....\$6.95
Ripe avocado combined with fresh tomatoes, onions, and cilantro.
2. Nachos Supreme.....\$9.95
Crispy corn chips topped with beans, white cheese, and jalapeño peppers, steak, chicken, ground beef...
3. Queso Fundido en Salsa Verde.....\$7.95
Cheese with your choice of corn or flour tortilla with green sauce..
4. Queso Fundido con Chorizo\$8.95
Cheese with your choice of sauce and mexican sausage with corn or flour tortilla
5. Papas Fritas.....\$3.95
French fries
6. Steak Fries.....\$8.95
French Fries with steak topped with white melted cheese

DESAYUNOS -----BREAKFAST

1. Huevos a la Mexicana.....\$8.95
Scrambled eggs with chopped tomatoes, onions, and green peppers.
2. * Huevos Rancheros.....\$8.95
Ranich style eggs with chopped tomatoes, onions, and green peppers.
3. Huevos con Chorizo.....\$9.95
Scrambled eggs with Mexican sausage
4. Chilaquiles rojos o verde con huevos y carne.....\$14.95
5. Tortilla with special sauce and eggs with steak meat...
6. Chilaquiles rojos o verdes con huevo.....\$10.95
Tortilla with special sauce and eggs.

Enchiladas Michoacanas\$14.95
Rolled tortillas, dipped with red or green salsa with chicken. Topped with carrots, potatoes, onions, lettuce, and cheese.
Includes rice and beans.

TACOS----- \$2.50 each - Flour tortillas--\$2.75 each

Tongue taco:\$2.75 and flour tortilla \$2.95---- Shrimp Tacos \$2.95 flour tortilla \$3.50
Served with your choice of meat: steak, pork, chicken, ground beef, cow's tongue, tripe, or Mexican sausage.
Carne asada, al pastor, pollo, picadillo, lengua, tripas o chorizo. Any extras - sour cream, cheese, avocado - \$0.25

TOSTADAS-----\$3.95 each

Crispy shaped tortilla with your choice of meat: steak, pork, chicken, ground beef, or Mexican sausage with cheese on top. Carne asada, al pastor, pollo, picadillo o chorizo. Any extras avocado - \$0.50

BURRITOS-----\$7.95 each. mix meat \$2.00 extra

Served With choice of meat: Steak, pork, chicken, or ground beef. Carne asada, al pastor, pollo, o picadillo--\$3.00 extra for tongue, shrimp or lomo - Any extras - sour cream, cheese--\$0.50--Avocado(\$1.00)--Guacamole(\$2.00)

BURRITO SUIZO ----- \$8.95 each mix meat \$2.00 extra

Wrapped flour tortilla topped with melted cheese,your choice of meat: steak, pork, chicken, ground beef- \$3.00 extra for tongue, shrimp oh de Lomo.Any extras - sour cream, cheese, avocado- \$0.50 each-Avocado(\$1.00)Guacamole (\$2.00)

TORTA-----\$6.95

Bun filled with your choice of meat: steak, pork, ground beef, chicken or Mexican sausage.
Carne asada, al pastor, picadillo pollo oh chorizo. \$2.00 extra for tongue, shrimp oh de Lomo
Any extras - sour cream, cheese, avocado - \$0.50 each

TORTAS de milanesa de pollo o de Res.....\$8.95

Bun filled with breaded chicken or beef

PANBASOS-----\$8.95

Mexican grilled sandwich dipped in special sauce filled with chicken or Mexican sausage, carrots, potatoes, lettuce, tomato, sour cream, and cheese.
Pollo o chorizo.

ALMUERZO-----DINNER

(Todos incluyen arroz y frijoles -- All include rice and beans)

1. Enchiladas Suizas O de Mole.....\$14.95
Rolled tortillas, with red or green salsa o mole and your choice of meat:Steak, pork, chicken, or ground beef.
2. Chimichangas.....\$14.95
(3) Small deep fried burritos filled with your choice of meat: steak,pork,chicken or ground beef.
3. Shrimp Filled chimichangas.....\$16.95
(3) Small deep fried burritos filled with shrimp
4. Flautas.....\$14.95
Deep fried corn tortilla served with your choice of meat: steak, pork, chicken, or ground beef.
5. Chiles Rellenos.....\$14.95
(2) Poblano peppers stuffed with cheese dipped in egg and special sauce on top.
6. Milanesa De Pollo.....\$14.95
Breaded steak or chicken prepared on the grill.
7. Mole de Pollo.....\$14.95
Chicken covered with special mole sauce.
8. Lengua de Res en Salsa Verde o Roja.....\$14.95
Beef tongue in green or red sauce.
9. Lomo de Puerco en Salsa Verde.....\$14.95
Tenderloin in green sauce.
10. Combinacion.....\$14.95
Combination of (1) Taco, (1) Enchilada, and (1) Tostada.
11. Fajitas.....\$16.95
Beef or chicken sautéed with green peppers, onions, and tomato .
12. *Carne Asada.....\$16.95
Grilled steak with fried onions. (Caution this item is served raw and may pose a health risk to some individuals)
13. *Tampiquena.....\$18.95
Grilled steak with guacamole and pico de gayo and one enchilada...
14. Lomo de Res en Salsa de Árbol.....\$14.95
spiced tenderloin cooked with chile de árbol hot sauce.
15. Bistec a la Mexicana.....\$14.95
Steak simmered with tomato, onions, and green peppers.
1. Bistec Ranchero.....\$14.95
Grilled steak topped with special salsa.
2. Bistec con Rajas y Queso.....\$14.95
Steak with sweet peppers, onions, and melted cheese on top.
18. Sope Dinner.....\$14.95
(3) Round - shaped, fried tortillas topped with your choice of meat.
1. Quesadillas.....\$12.95
(3) Corn or flour tortillas.filled with your choice of meat Asada,Al Pastor,pollo,Beef and Cheese.
2. Burrito Dinner.....\$14.95
Wrapped flour tortilla filled with guacamole and sour cream and your choice of meat: steak, pork, chicken, or ground beef-----\$3.00 extra for Shrimp,Lomo,Lengua-----
3. Torta Diner.....\$12.95
Bun filled with your choice of meat: steak,pork, chicken or ground beef.Sides of Mexican rice and Fries included
4. Tostada Dinner.....\$14.95
(3) Tostadas topped with your choice of meat: steak, pork, chicken, or ground beef.
5. Taco diner.....\$12.95 or for flour tortilla \$14.95
(3) Tacos with your choice of meat: steak, pork, chicken, or ground beef.
6. Tacos de Lomo O Camaron Dinner.....\$14.95
(3) Tacos with beef tenderloin, onions, cilantro, and guacamole. Or shrimp with topping choice onions,cilantro

CALDOS-----SOUPS

1. Caldo de Res.....\$10.95
Beef soup with fresh vegetables.
2. Menudo.....\$9.95
Tripe soup weekends only. Fin de semana.

MARISCOS-----SEAFOOD

1. Caldo 7 Mares.....\$16.95
Soup of seafood.
2. Caldo de Pescado.....\$16.95
Spicy homemade soup with fish and fresh vegetables.
3. Caldo de Camaron.....\$16.95
Soup with large shrimps and fresh vegetables.
4. Cocktail de Camaron.....\$16.95
Large cocktail with fresh shrimps, onions, tomatoes, avocados, cilantro, and special tomato sauce.
5. Cocktail de Camaron y Pulpo.....\$17.95
Large cocktail with fresh shrimps, octopus, onions, tomatoes, avocado, cilantro, and special tomato sauce.
6. Cocktail de Camarón Pulpo Y Ostiones.....\$17.95
7. * Ostiones en su Concha.....\$15.95
(12) Delicious oysters. (Caution this item is served raw and may pose a health risk to some individuals).
8. Camarones ala Diablia.....\$16.95
Shrimp cooked with a special red, hot sauce served with rice, beans, and salad.
9. Camaron al mojo de ajo.....\$16.95
Shrimp sautéed with garlic butter served with rice, beans, and salad.
10. Camarones Empanizados.....\$16.95
Breaded shrimp served with rice, and salad and avocado
11. Camarones a la Mexicana.....\$16.95
Shrimp prepared with tomatoes, peppers, and onions served with rice, beans, and salad.
12. Mojarra Frita.....\$16.95
Tilapia prepared with your choice in sautéed garlic butter or red-hot sauce served with rice, beans, and salad.
13. Mojarra al Mojo De Ajo.....\$18.95
Deep Fried fish seasoned with garlic, onion and special marination
14. Tostadas de Camarón.....(Each)\$4.95
Flat tortilla topped with shrimp, onions, tomato, cilantro, and mayonnaise.
15. Tostadas de Camaron Y Pulpo.....(Each)\$5.95
16. Fajitas de Camaron.....\$18.95
Shrimp sautéed in green peppers, onions, and tomato.

- Orden de Arroz y Frijoles.....\$5.00
Order of Rice and Beans
- Orden de Crema.....\$2.00
Order of Sour Cream
- Orden de Aguacate.....\$2.50
Order of avocado
- Orden de Chips and Salsa.....\$4.95
Order of chips and sauce
- Orden de cebollitas.....\$2.50
Order of cebollitas
- Orden de Chiles Treadados\$2.50
Order of Fried chile peppers

BEBIDAS-----DRINK

SODAS (Coke, diet coke, and sprite).....	(can)	\$1.25
JARRITOS (Sangria y sidral).....		3.00
HORCHATA (Rice water).....		\$3.00
LIMONADAS (Limonade).....		\$3.00
TAMARINDO(Tamarind).....		\$3.00
JAMAICA (Hibiscus).....		\$3.00
LICUADOS (SHAKES).....		\$3.95
Fresa (strawberry, plátano (banana), Vainilla (vanilla), y Chocolate.		
JUGOS NATURALES (Natural juices).....		\$4.00
Naranja (orange juice), y Zanahoria (carrot juice).	Para llevar.....	\$5.00
CAFÉ (Coffee).....		\$2.50
LECHE(Milk).....		\$2.50
CHOCOLATE CALIENTE(HOT COCO).....		\$3.00
MARGARITAS.....		5.95
Fresa (strawberry), Limon (lime)Blended or on the Rocks, o Durazno (peach)		
MEXICAN BULLDOG(CONORITA) Blended lime margarita with upside down Coronita).....		\$8.95
PIÑA COLADA.....		\$6.95
MICHELADAS.....		\$6.95

MIX DRINKS \$8.95

PALOMAS, TEQUILA SUNRISE, HOGADOS, BRANDY AND COKE, X RATED Y SPRITE----- SHOTS \$5.95

CERVEZAS-----BEER

IMPORTADA \$4.50

CORONA
TECATE
MODELO(Bote o Botella)
Negra Modelo
XX (ORO O VERDE)
Heineken
Victoria/Pacifico

DOMESTICA \$3.50

Miller Lite
Bud light
Budweiser

Cubetas \$24.00-6 Cervezas Importadas
Cubetitas \$12.00- 6 Coronitas
Cubeta\$18.00- 6 Cervezas Doméstica

KAWAMAS \$8.95

POSTRES--(FLAN Napolitano Y CHEESE CAKE Y Pastel Zanahoria).....\$3.00

Everardo Gutierrez Garmata
03/04/2022

EL ATORON
LLC
428 W LINCOLN AV.
WILMINGTON, MS
39215

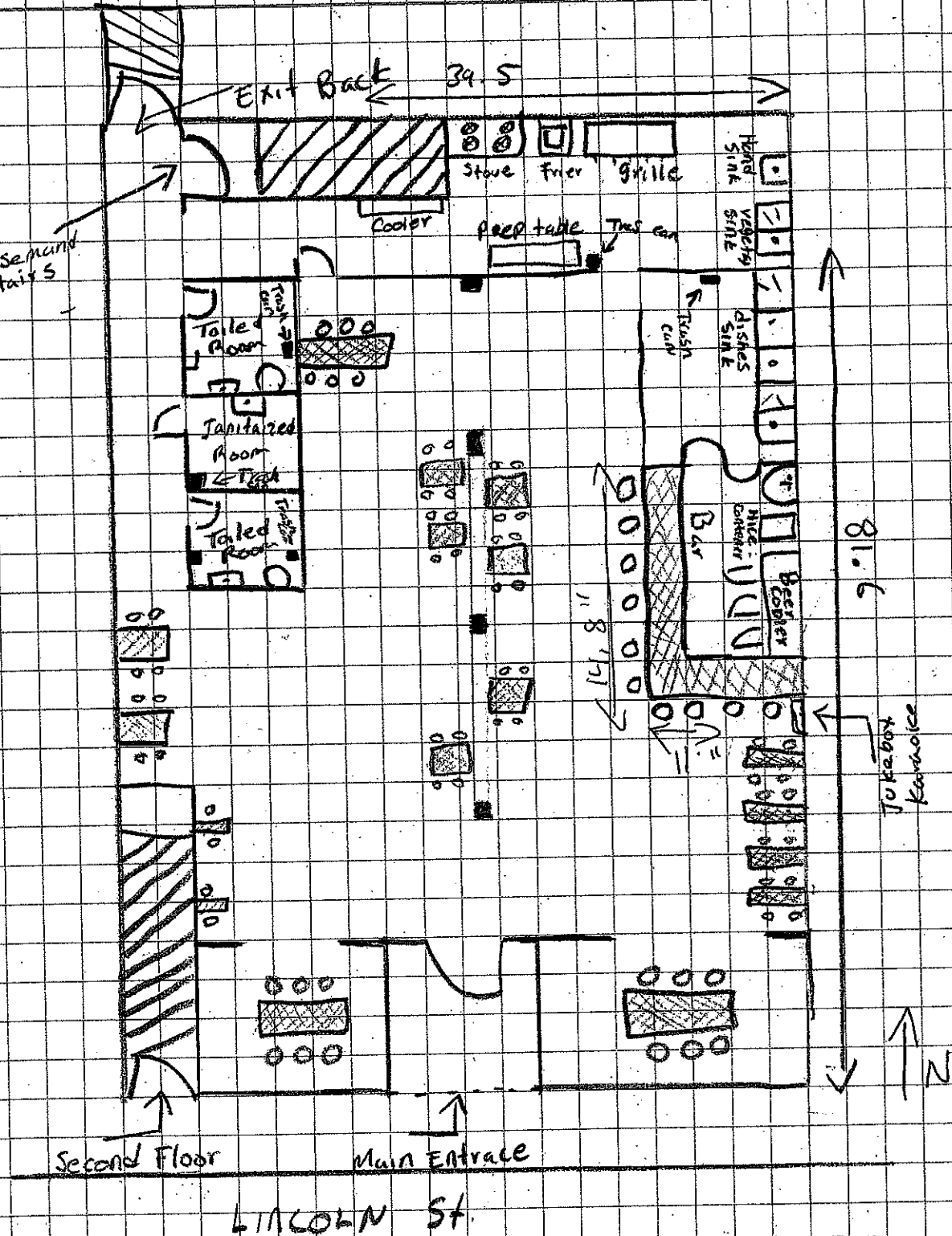

81.6
Tobacco Kiosk

N

Everardo Gutierrez garrites

03/04/2022

1917151

EL ATORON 22C

428 W Lincoln Ave

Milwaukee Wis

53215

Basement Floor Plan

