



CITY OF MILWAUKEE
OFFICE OF THE CITY CLERK

Wednesday, March 13, 2024

COMMITTEE MEETING NOTICE

AD 05

CHEN, Fu jiang, Agent
RED CRAB MILWAUKEE LLC
5547 N Lovers Lane Rd
Milwaukee, WI 53225

You are requested to attend a hearing which is to be held in Room 301-B, Third Floor, City Hall or you may attend virtually using the link below.

Tuesday, March 26, 2024 at 10:25 AM

The access code is <https://meet.goto.com/913368045>. If you wish to call in: [+1 \(408\) 650-3123](tel:+14086503123) and use Access Code: [913-368-045](tel:913368045)
Please see the enclosed best practices document for further instructions.

Regarding: Your Public Entertainment Premises License Application Requesting Disc Jockey and Jukebox as agent for "RED CRAB MILWAUKEE LLC" for "Red Crab Juicy Seafood" at 5547 N Lovers Lane Rd.

There is a possibility that your application may be denied for one or more of the following reasons: The recommendation of the committee regarding the application shall be based on evidence presented at the hearing. Per MCO 85-2.7-4, probative evidence concerning whether or not a new license should be granted may be presented on the following subjects: whether or not the applicant meets the municipal requirements, the appropriateness of the location and premises where the licensed premises is to be located and whether use of the premises for the purposes or activities permitted by the license would tend to facilitate a public or private nuisance or create undesirable neighborhood problems such as disorderly patrons, unreasonably loud noise, litter, and excessive traffic and parking congestion. Probative evidence relating to these matters may be taken from the plan of operation submitted with the license application, if any, but shall not include the content of any music. Evidence regarding the fitness of the location of the premises to be maintained as the principal place of business, including but not limited to whether there is an overconcentration of businesses of the type for which the license is sought; whether the proposal is consistent with any pertinent neighborhood business or development plans, or the location's proximity to areas where children are typically present. The applicant's record in operating similarly licensed premises; and whether or not the applicant has been charged with or convicted of any felony, misdemeanor, municipal offense or other offense, the circumstances of which substantially relate to the activity to be permitted by the license being applied for or any other factor which reasonably relates to the public health, safety or welfare may also be considered. See attached police report or correspondence.

Notice for applicants with warrants or unpaid fines: Proof of warrant satisfaction or payment of fines must be submitted at the hearing on the above date and time. Failure to comply with this requirement may result in a delay of the granting/denial of your application.

Failure to appear at this meeting may result in the denial of your license. Individual applicants must appear only in person or by an attorney. Corporate or Limited Liability applicants must appear only by the agent designated on the application or by an attorney. Partnership applicants must appear by a partner listed on the application or by an attorney. If you wish to do so and at your own expense, you may be accompanied by an attorney of your choosing to represent you at this hearing. You will be given an opportunity to speak on behalf of the application and to respond and challenge any charges or reasons given for the denial. No petitions can be accepted by the committee, unless the people who signed the petition are present at the committee hearing and willing to testify. You may present witnesses under oath and you may also confront and cross-examine opposing witnesses under oath. If you have difficulty with the English language, you should bring an interpreter with you, at your expense, so that you can answer questions and participate in your hearing.

You may examine the application file at this office during regular business hours prior to the hearing date. Inquiries regarding this matter may be directed to the person whose signature appears below.

Limited parking for persons attending meetings during normal business hours is available at reduced rates (5 hour limit) at the Milwaukee Center on the southwest corner of Kilbourn Avenue and Water Street. You must present a copy of the meeting notice to the parking cashier.

PLEASE NOTE: Upon reasonable notice, efforts will be made to accommodate the needs of disabled individuals through sign language interpreters or other auxiliary aids. For additional information or to request this service, contact the Council Services Division ADA Coordinator at (414) 286-2998, Fax - (414) 286-3456, TDD - (414) 286-2025.

JIM OWCZARSKI, CITY CLERK

BY: 
Jim Cooney
License Division Manager

If you have questions regarding this notice, please contact the License Division at (414) 286-2238.
200 E. Wells Street, Room 105, City Hall, Milwaukee, WI 53202. www.milwaukee.gov/license
Phone: (414) 286-2238 Fax: (414) 286-3057 Email Address: License@milwaukee.gov



CITY OF MILWAUKEE
OFFICE OF THE CITY CLERK

Wednesday, March 13, 2024

COMMITTEE MEETING NOTICE

AD 05

CHEN, Fu jiang, Agent
RED CRAB MILWAUKEE LLC
1021 E HAMPTON RD
Whitefish Bay, WI 53217

You are requested to attend a hearing which is to be held in Room 301-B, Third Floor, City Hall or you may attend virtually using the link below.

Tuesday, March 26, 2024 at 10:25 AM

The access code is <https://meet.goto.com/913368045>. If you wish to call in: +1 (408) 650-3123 and use Access Code: 913-368-045
Please see the enclosed best practices document for further instructions.

Regarding: Your Public Entertainment Premises License Application Requesting Disc Jockey and Jukebox as agent for "RED CRAB MILWAUKEE LLC" for "Red Crab Juicy Seafood" at 5547 N Lovers Lane Rd.

There is a possibility that your application may be denied for one or more of the following reasons: The recommendation of the committee regarding the application shall be based on evidence presented at the hearing. Per MCO 85-2.7-4, probative evidence concerning whether or not a new license should be granted may be presented on the following subjects: whether or not the applicant meets the municipal requirements, the appropriateness of the location and premises where the licensed premises is to be located and whether use of the premises for the purposes or activities permitted by the license would tend to facilitate a public or private nuisance or create undesirable neighborhood problems such as disorderly patrons, unreasonably loud noise, litter, and excessive traffic and parking congestion. Probative evidence relating to these matters may be taken from the plan of operation submitted with the license application, if any, but shall not include the content of any music. Evidence regarding the fitness of the location of the premises to be maintained as the principal place of business, including but not limited to whether there is an overconcentration of businesses of the type for which the license is sought; whether the proposal is consistent with any pertinent neighborhood business or development plans, or the location's proximity to areas where children are typically present. The applicant's record in operating similarly licensed premises; and whether or not the applicant has been charged with or convicted of any felony, misdemeanor, municipal offense or other offense, the circumstances of which substantially relate to the activity to be permitted by the license being applied for or any other factor which reasonably relates to the public health, safety or welfare may also be considered. See attached police report or correspondence.

Notice for applicants with warrants or unpaid fines:

Proof of warrant satisfaction or payment of fines must be submitted at the hearing on the above date and time. Failure to comply with this requirement may result in a delay of the granting/denial of your application.

Failure to appear at this meeting may result in the denial of your license. Individual applicants must appear only in person or by an attorney. Corporate or Limited Liability applicants must appear only by the agent designated on the application or by an attorney. Partnership applicants must appear by a partner listed on the application or by an attorney. If you wish to do so and at your own expense, you may be accompanied by an attorney of your choosing to represent you at this hearing. You will be given an opportunity to speak on behalf of the application and to respond and challenge any charges or reasons given for the denial. No petitions can be accepted by the committee, unless the people who signed the petition are present at the committee hearing and willing to testify. You may present witnesses under oath and you may also confront and cross-examine opposing witnesses under oath. If you have difficulty with the English language, you should bring an interpreter with you, at your expense, so that you can answer questions and participate in your hearing.

You may examine the application file at this office during regular business hours prior to the hearing date. Inquiries regarding this matter may be directed to the person whose signature appears below.

Limited parking for persons attending meetings during normal business hours is available at reduced rates (5 hour limit) at the Milwaukee Center on the southwest corner of Kilbourn Avenue and Water Street. You must present a copy of the meeting notice to the parking cashier.

PLEASE NOTE: Upon reasonable notice, efforts will be made to accommodate the needs of disabled individuals through sign language interpreters or other auxiliary aids. For additional information or to request this service, contact the Council Services Division ADA Coordinator at (414) 286-2998, Fax - (414) 286-3456, TDD - (414) 286-2025.

JIM OWZARSKI, CITY CLERK

BY: _____

Jim Cooney
License Division Manager

If you have questions regarding this notice, please contact the License Division at (414) 286-2238.

200 E. Wells Street, Room 105, City Hall, Milwaukee, WI 53202. www.milwaukee.gov/license
Phone: (414) 286-2238 Fax: (414) 286-3057 Email Address: License@milwaukee.gov

MILWAUKEE POLICE DEPARTMENT LICENSING

CRIMINAL RECORD/ORDINANCE VIOLATION/INCIDENTS SYNOPSIS

DATE: 09/08/023

LICENSE TYPE: Class B Tavern

NEW:

RENEWAL:

No. 356266

Application Date:

License Location: 5547 N Lovers Lane Rd

Business Name: Red Crab Juicy Seafood

Licensee/Applicant: CHEN, Fu Jiang
(Last Name, First Name, MI)

Date of Birth: 04/06/1987

Home Address: 960 Golden Meadow Glen

City: Brookfield

State: WI Zip Code: 53045

Home Phone: 646-243-0787

This report is written by Police Officer MONREAL, assigned to the License Investigation Unit, Days.

The Milwaukee Police Department's investigation regarding this application revealed the following:

1. On 09/09/2020 at 9:20pm officers were dispatched to a Trouble with Subject at Red Crab Juicy Seafood, 5547 N. Lovers Lane Rd. The officers spoke with the applicant, who stated there was a subject in the restaurant disturbing the customers. The subject was asked several times to leave but he refused. The applicant called the police and the subject left. The applicant was advised to call back if the subject returned.

=====

2. On 01/07/21 at 4:39pm, Milwaukee Police were dispatched to 5547 N. Lovers Lane Road for a trouble with subject complaint. Investigation revealed that a subject was upset for receiving the bill and became disorderly. Subject left before police arrival.

=====

3. On 03/25/2022 at 4:55pm officers were dispatched to Subject with Gun at 5547 N. Lovers Lane Rd. The officer spoke with the applicant, who stated a customer was upset because her bank statement stated a different amount than what her receipt stated. The applicant attempted to calm down the customer but she stated she was going to get her gun. The female went to her car and retrieved a firearm. As she was walking back to the restaurant carrying the firearm the staff locked the door and hid in the backroom. The female then fled in

her car. The applicant was able to provide the officers with the customer's name and plate number. The applicant provided video surveillance from inside the store.

=====

- 4. On 02/26/23 at 4L17p.m., Milwaukee Police were dispatched to a Trouble with Subject at 5547 N. Lovers Lane. The officer interviewed the caller/agent, who stated there was a subject yelling and causing a disturbance, however, was no longer on scene and they did not require police assistance.

Milwaukee Police Department

749 W. State Street Milwaukee, WI 53233

414-933-4444

Case #:230570100

OtherEvent #: 23-LP-0372

Incident

5547 N LOVERS LANE RD MILWAUKEE, WISCONSIN 53225

Incident Date/Time:: 02/26/2023 15:20:00
CAD Number:: 230570869

Business Agent (1)

CHEN, FU J

Person Involvement: (Must choose Agent
AGENT from drop down):
DOB:: 04/06/1987
Sex:: MALE
Race:: ASIAN
Phone 1 Number:: (646)-243-0787
Phone 1 Type:: Phone
Address:: 5547 N LOVERS LANE RD
City:: MILWAUKEE
State:: WISCONSIN
Zip Code:: 53225

Licensed Persons Involved (1)

CHEN, FU JIANG

Person Involvement:: Manager
DOB:: 04/06/1987
Sex:: MALE
Race:: ASIAN
Address:: 5547 N LOVERS LANE RD
City:: MILWAUKEE
State:: WISCONSIN
Zip Code:: 53225

Licensed Premise Data (1)

RED CRAB

Phone 1 Number:: (414)-429-9574
Address:: 5547 N LOVERS LANE RD
City:: MILWAUKEE
State:: WISCONSIN
Zip Code:: 53225
License Type:: Alcohol
Licensee Notification Was Made:: No
Business Was Cited For Violation:: No
Licensee was cooperative: (If not
explain in narrative): Yes
Licensee or Manager was on
premises at time of
violation/incident:: Yes

Milwaukee Police Department

749 W. State Street Milwaukee, WI 53233

414-933-4444

Case #:230570100

OtherEvent #: 23-LP-0372

Narrative (1)

LICENSE PREMISES REPORT

Yang, Ngeung 024311

02/27/2023

This report is written by Police Officer Ngeung Yang assigned to Milwaukee Police Department, District Four, Early Power Shift, Squad 4246.

On 02/26/23 at 16:17 Squad 4246, I, P.O. YANG, was dispatched to a Trouble with Subject complaint call at the location of 5547 N. Lovers Lane Rd (Red Crab) City and County of Milwaukee.

Upon arrival I spoke to the manager/owner of the business, Fu Jiang CHEN (A/M 04/06/87), who stated there was a disorderly unknown black female who came into the store and was yelling at his workers.

CHEN stated the female is no longer on scene and did not need Police assistance.

While on scene CHEN was able to provide to me a Food Dealer Restaurant permit effective date of 07/17/22 and a Certificate of Occupancy issued on 04/23/21.

No further Officer's assistance is needed.

End of report.

Officer (2)

Reporting Officer:	Yang, Ngeung (024311)	02/27/2023 11:24:00
Section: (Work Location):	42	
Approving Officer:	Nunez, Julian G (018435)	02/28/2023 14:51:32
Section: (Work Location):	42	



Wednesday, March 13, 2024



Notice of Public Hearing

Blank Notice

CHEN, Fu jiang, Agent
Red Crab Juicy Seafood at 5547 N Lovers Lane Rd
Public Entertainment Premises License Application Requesting Disc Jockey and Jukebox

Tuesday, March 26, 2024 at 10:25 AM

To whom it may concern:

The above application has been made by the above named applicant(s). This requires approval from the Licenses Committee and the Common Council of the City of Milwaukee. The hearing before the Licenses Committee will take place on 3/26/2024 at 10:25 AM in Room 301-B, Third Floor, City Hall. This is a public hearing. Those wishing to view the proceeding are able to do so via the City Channel – Channel 25 on Spectrum Cable – or on the Internet at <http://city.milwaukee.gov/citychannel>. Those wishing to provide oral testimony via phone or internet are asked to contact the staff assistant, Yadira Melendez at (414) 286-2775 or stasst5@milwaukee.gov for necessary information. Please make such requests no later than one business day prior to the start of the meeting. You are not required to attend the hearing, but please see the information below if you would like to provide testimony. Once the Licenses Committee makes its recommendation, this recommendation is forwarded to the full Common Council for approval at its next regularly scheduled hearing.

Important details for those wishing to provide information for the Licenses Committee to consider when making its recommendation:

1. The license application is scheduled to be heard at the above time. Due to other hearings running longer than scheduled, you may have to wait some time to provide your testimony.
2. You must appear in person and testify as to matters that you have personally experienced or seen. (You cannot provide testimony for your neighbor, parent or anyone else; this is considered hearsay and cannot be considered by the committee.)
3. No letters or petitions can be accepted by the committee (unless the person who wrote the letter or the persons who signed the petition are present at the committee hearing and willing to testify).
4. Persons opposed to the license application are given the opportunity to testify first; supporters may testify after the opponents have finished.
5. When you are called to testify, you will be sworn in and asked to give your name, and address. (If your first and/or last names are uncommon please spell them.)
6. You may then provide testimony.
 - a. Include only information relating to the above license application.
 - b. Include only information you have personally witnessed or seen.
 - c. Provide concise and relevant information detailing how this business has affected or may affect the peaceful enjoyment of your neighborhood.
 - d. If by the time you have the opportunity to testify, the information you wish to share has already been provided to the committee, you may state that you agree with the previous testimony. Redundant or repetitive testimony will not assist the committee in making its recommendation.
7. After giving your testimony, the members of the Licenses Committee and the licensee may ask questions regarding the testimony you have given or other factors relating to the license application.
8. Business Competition is not a valid basis for denial or non-renewal of a license.
Please Note: If you have submitted an objection to the above application your objection cannot be considered by the committee unless you personally testify at the hearing.

CURRENT OCCUPANT	5366B N LOVERS LANE RD# 246	MILWAUKEE, WI 53225-5324
CURRENT OCCUPANT	5366B N LOVERS LANE RD# 247	MILWAUKEE, WI 53225-5324
CURRENT OCCUPANT	5366B N LOVERS LANE RD# 248	MILWAUKEE, WI 53225-5324
CURRENT OCCUPANT	5368A N LOVERS LANE RD# 149	MILWAUKEE, WI 53225-5325
CURRENT OCCUPANT	5368A N LOVERS LANE RD# 150	MILWAUKEE, WI 53225-5325
CURRENT OCCUPANT	5368A N LOVERS LANE RD# 151	MILWAUKEE, WI 53225-5325
CURRENT OCCUPANT	5368A N LOVERS LANE RD# 152	MILWAUKEE, WI 53225-5325
CURRENT OCCUPANT	5368A N LOVERS LANE RD# 249	MILWAUKEE, WI 53225-5326
CURRENT OCCUPANT	5368A N LOVERS LANE RD# 250	MILWAUKEE, WI 53225-5326
CURRENT OCCUPANT	5368A N LOVERS LANE RD# 251	MILWAUKEE, WI 53225-5326
CURRENT OCCUPANT	5368A N LOVERS LANE RD# 252	MILWAUKEE, WI 53225-5326
CURRENT OCCUPANT	5368B N LOVERS LANE RD# 153	MILWAUKEE, WI 53225-5327
CURRENT OCCUPANT	5368B N LOVERS LANE RD# 154	MILWAUKEE, WI 53225-5327
CURRENT OCCUPANT	5368B N LOVERS LANE RD# 155	MILWAUKEE, WI 53225-5327
CURRENT OCCUPANT	5368B N LOVERS LANE RD# 156	MILWAUKEE, WI 53225-5327
CURRENT OCCUPANT	5368B N LOVERS LANE RD# 253	MILWAUKEE, WI 53225-5328
CURRENT OCCUPANT	5368B N LOVERS LANE RD# 254	MILWAUKEE, WI 53225-5328
CURRENT OCCUPANT	5368B N LOVERS LANE RD# 255	MILWAUKEE, WI 53225-5328
CURRENT OCCUPANT	5368B N LOVERS LANE RD# 256	MILWAUKEE, WI 53225-5328

Blank Notice

Total Records: 112

Radius 600.0 feet and Center of the Circle: 5547 N Lovers Lane Rd



BUSINESS LICENSE PLAN OF OPERATION

ccl-busplan 5/12/2020

Office of the City Clerk License Division
200 E. Wells St. Room 105, Milwaukee, WI 53202
(414) 286-2238 www.milwaukee.gov/license e-mail address: license@milwaukee.gov

1. Type of Business

Applying for: Extended Hours (12AM to 5AM) - If a food establishment, check all that apply: Delivery Drive Thru Dining Room
 Self Service Laundry Massage Establishment Filling Station
 Other (supplemental application for specific license also required)

Provide a detailed description of the type of business you plan on operating:

Seafood Restaurant

Do you have any experience operating this type of business? No Yes If yes, explain: I have worked over 10 years

2. Business Operations

- a. Proposed Opening Date: 07/16/2020
- b. Is this premise under construction? No Yes If yes, list estimated completion date: _____
- c. Is this a franchise? No Yes
- d. Is this premises currently licensed? No Yes If yes, list type of license: Tavern License
- e. Is the current licensee operating? No Yes If no, list date closed: _____
- f. Do you have future plans for other businesses, licenses or permits at this location? No Yes
If yes, explain: _____
- g. Have you previously held an Extended Hours License in Milwaukee? No Yes
If yes, list address(es): _____
- h. Are other businesses operating in the same building? No Yes If yes, describe: _____

3. Litter & Noise

- a. How are grounds kept clean? Sweep Pressure Wash Pick Up Litter Other: _____
- b. How often will grounds be cleaned? Daily Weekly As Needed Monthly Other: _____
- c. Grounds cleaned by: Licensee Building Owner Employees Hired Maintenance Other: _____
- d. How are noise issues prevented and/or addressed? Security Manager approaches customer(s) Call Police
 Signs Posted Other: _____
- e. Will a sound amplification system be used? No Yes If yes, describe: _____

4. Smoking & Sanitation

- a. Are there designated outdoor smoking areas? No Yes If yes, describe: _____
- b. Number of Garbage Cans: Inside: 9 Locations: bar, kitchen, front desk, server station/restroom
Outside: _____ Locations: front door
- c. Is a crowd control barrier used? No Yes If yes, describe: _____
- d. How many restrooms are on the premises? 3
- e. Name of solid waste contractor: Advanced Disposal Waste Management Other: _____

5. Security

- a. Are there onsite parking spaces? No Yes If yes, how many? 60 and describe the parking security plan: camera
- b. Is there a loading zone? No Yes If yes, describe the loading area security plan: _____
- c. Will you have security personnel on premise? No Yes If yes, how many? _____ and answer the following:
 What are their responsibilities? _____
 Is security equipment used? No Yes If yes, describe _____
 List their licensing, certification, or training credentials _____
- d. Will there be security cameras? No Yes If yes, how many? 12 and list locations: SIX inside
SIX outside
- e. Will searches/identification checks be done upon entry? No Yes If yes, describe _____

6. Percentage of Sales (must total 100%)

Alcohol <u>20</u> %	Food <u>60</u> %	Secondhand Merchandise _____ %	Precious Metals & Gems _____ %
Entertainment <u>20</u> %	Cigarettes _____ %	_____ %	_____ %
Pawnbroker Activity _____ %	Salvaged Materials _____ % (such as scrap metal)	Personal Services (such as tattoo, body piercing, salon, tailor, tanning, etc.) _____ %	Other _____ % Describe: _____

7. Businesses/Licenses on the Premises (check all that apply):

Type 1

- Full Service Restaurant Cafe/Coffee Shop Deli or Fast Food Restaurant Private/Fraternal/Veterans Club
- Night Club Tavern Cocktail Lounge Teen Club
- Banquet Hall Sports Facility Bowling Alley
- Hotel/Motel : Number of Floors: _____ Rooming House: Number of Floors: _____
 Number of Rooms: _____ Number of Rooms: _____

Type 2

- Liquor Store Corner Store Supermarket Convenience Store
- Gas Station Amusement/Phonograph Distributor Recycling, Salvage or Towing
- Used Car Dealer Personal Service Establishment (such as tattoo business, hair salon, tailor, etc.) Recording Studio

What other licenses/permits will you hold at this location? (check all that apply)

- Occupancy Permit Cigarette & Tobacco Gas Station Extended Hours Class "B" Tavern Weights & Measures
- Secondhand Dealer Precious Metal & Gem Other: _____

8. Legal Capacity (only if a Type 1 premises in #7 above)

Capacity 150 (Call the Milwaukee Development Center at 414-286-8211 if you have questions.)

9. Premises Description

a. Identify all area(s) of the premises that will be used in operating this business (include areas used only for storage):

1st Floor 2nd Floor Basement Storage Patio Beer Garden Sidewalk Café Deck Rooftop

Other: Describe: _____

b. Describe Location: Major Thoroughfare Secondary Street Other: _____

c. Nearest Major Cross Street: N Lovers Lane

d. Describe Building: Free Standing Building Strip Mall Other: _____

e. Describe Premises Structure: Single Story Multi-Story - # of Stories _____ Other: _____

f. Describe Surrounding Area: Commercial Residential Industrial Other: _____

g. Building Owner Name: Fu Jiang, Chen Phone Number: 414-509-9409

Building Owner Address: 1021 E Hampton Rd

10. Hours of Operation & Customers

Will customers be entering the premises? No Yes

Day of the Week	Proposed Hours of Operation:		Estimated Number of Customers expected each day	Potential Age Range of Customers	Class B Tavern Applicant Only: Age Restriction (If none, write 'None')
	Open Time (include a.m. or p.m.)	Close Time (include a.m. or p.m.)			
Sunday	12 PM	10 PM	80-100	all	None
Monday	12 PM	10 PM	80-100	all	None
Tuesday	12 PM	10 PM	60-100	all	None
Wednesday	12 PM	10 PM	60-100	all	None
Thursday	12 PM	10 PM	60-100	all	None
Friday	12 PM	11 PM	80-150	all	None
Saturday	12 PM	11 PM	80-150	all	None

An Extended Hours Establishment License is required for any convenience store, filling station, personal service establishment (such as tattoo, body piercing, salon, tailor, tanning, etc.), recording studio or restaurant which is open between the hours of 12:00 a.m. and 5:00 a.m.

Alcohol Establishments Class A: 8:00 am to 9:00 pm Sunday thru Saturday
Permitted Hours of Operation: Class B: 6:00 am to 2:00 am Sunday thru Thursday, 6:00 am to 2:30 am Friday & Saturday

Entertainment Outdoor Closing Hours: 10:00pm Sunday-Thursday; 12:00am Friday & Saturday; unless a different time, either earlier or later, is established by the Common Council in its approval of the licensee's plan of operation.

11. Signature(s)

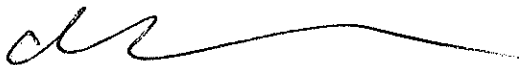

Signature of Sole Proprietor, Partner, or 20% or more Shareholder
(If there are no 20% or more shareholders,
Corporate Officer-print name/title and sign)

Signature of additional partner or 20% or more shareholder

See Application Information for a complete list of all required application forms.



PUBLIC ENTERTAINMENT PREMISES LICENSE SUPPLEMENTAL APPLICATION

Office of the City Clerk License Division
200 E. Wells St. Room 105, Milwaukee, WI 53202
(414) 286-2238 www.milwaukee.gov/license e-mail address: license@milwaukee.gov

PREMISES ADDRESS: 5547 N Lovers Lane Rd Milwaukee WI 53225

TYPES OF ENTERTAINMENT (CHECK ALL THAT APPLY)

- | | | | |
|---|---|---|---|
| <input type="checkbox"/> Instrumental Musicians | <input type="checkbox"/> Battle of the Bands | <input type="checkbox"/> Dancing by Performers | <input type="checkbox"/> Amusement Machines
How many? _____ |
| <input type="checkbox"/> Bands | <input type="checkbox"/> Comedy Acts | <input type="checkbox"/> Adult Entertainment/
Strippers/Erotic Dance | <input type="checkbox"/> Concerts
Approx. # per year? _____ |
| <input type="checkbox"/> Bowling Alley
How many? _____ | <input checked="" type="checkbox"/> Disc Jockey | <input type="checkbox"/> Wrestling | <input type="checkbox"/> Theatrical Performances
Approx. # per year? _____ |
| <input type="checkbox"/> Pool Tables
How many? _____ | <input type="checkbox"/> Magic Shows | <input type="checkbox"/> Patron Contests | <input checked="" type="checkbox"/> Jukebox |
| <input type="checkbox"/> Motion Pictures (movies by
admission) - How many? _____ | <input type="checkbox"/> Poetry Readings | <input type="checkbox"/> Patrons Dancing | <input type="checkbox"/> Karaoke |
| <input type="checkbox"/> Other: _____ | | | |

Entertainment Outdoor Closing Hours: 10:00pm Sunday-Thursdays; 12:00am Friday & Saturday; unless a different time, either earlier or later, is established by the Common Council in its approval of the licensee's plan of operation.

PROMOTERS/SOUND AMPLIFICATION

- Will promoters ever be used for any of the entertainment? No Yes If Yes, Describe: N/A
- At any time will sound amplification be used? No Yes If Yes, Describe: N/A

LEGAL CAPACITY OF PREMISES

150 (Call the Development Center at 414-286-8211 with questions.) Legal capacity determines the fee for your Public Entertainment Premises License. If you would like to request the license be approved with a lower capacity than that listed above, indicate the lower capacity here: _____. If approved, this lower capacity will print on your license and override the capacity listed on your Occupancy Permit.

ACKNOWLEDGEMENT/SIGNATURE

I understand that after the license has been issued, a change to the plan of operation will require a written request to change and approval from the Common Council. I agree to inform the City Clerk within 10 days of any substantial changes in the information supplied in this application. I understand that I shall not willfully refuse to provide the services offered under this license, or add charges or require deposits not required of the general public because of race, color, sex, religion, national origin or ancestry, age, handicap, lawful source of income, marital status, sexual orientation, gender identity or expression, familial status or the fact that a person is now or has been a member of the military service, whether dressed in uniform or not; and shall not seek such information as a condition of employment, or penalize any employee or discriminate in the selection of personnel for training or promotion on the basis of such information.

I have knowledge of the City Ordinances currently regulating public entertainment, and understand that the license may be subject to suspension, non-renewal or revocation, if I violate any rule, law or regulation of the city of Milwaukee and State of Wisconsin.

Signature of Sole Proprietor, Partner or 20% or More Shareholder
(If no 20% or more Shareholder, Corporate Officer - print name/title and sign)

Office Use Only:

Initials: _____ Filed: _____ App: _____

Only PEP? No Yes If Yes, Queue to MPD and Email Mgrs/Team Lead (must be heard w/in 60 days)

Nothing has changed
just move 2 tables

Red Crab Juice Seafood Restaurant

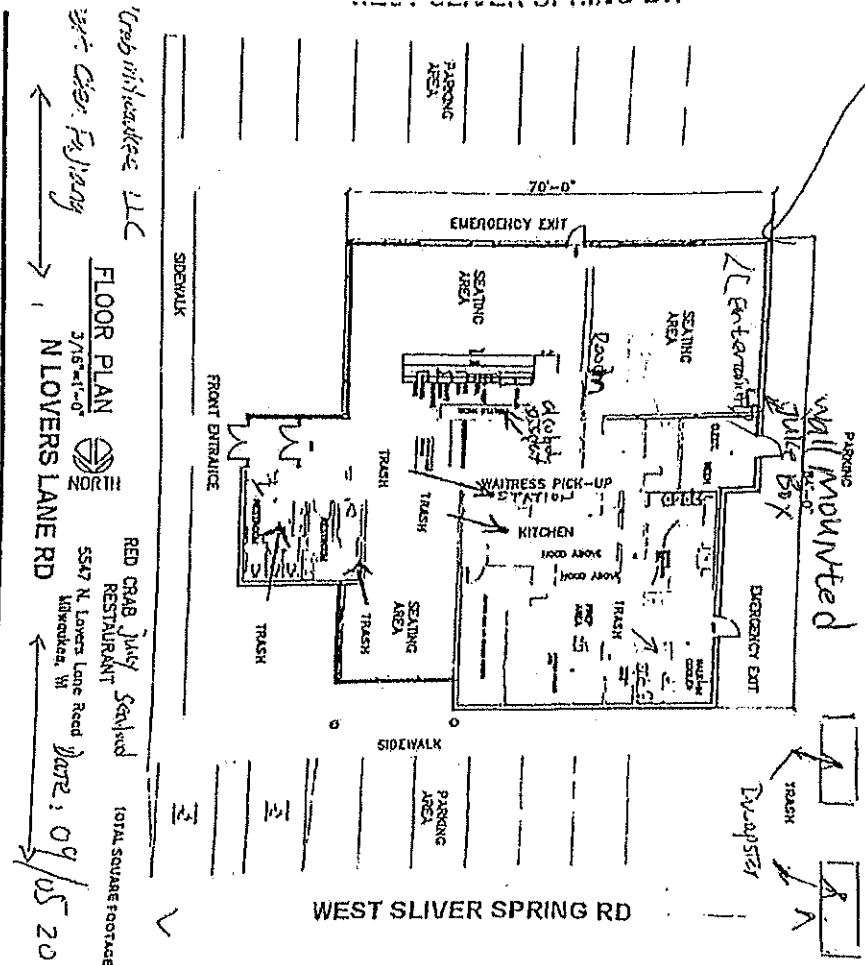

Alcohol display

Length: 12 Feet
Width: 2 Feet

Alcohol stored away

Length: 12 Feet
Width: 5.8 Feet
Height: 8 Feet

Property: .77
1.0/0.19 Acres

Parking Lot 77

67 surface parking spaces
C10 spaces per 1000 SF (based)

Length: 232 Feet
Width: 185 Feet

Crabnikwaukee LLC
5547 N. Lovers Lane Reed Milwaukee, WI

FLOOR PLAN
3/16" = 1'-0"

RED CRAB JUICE SEAFOOD RESTAURANT
5547 N. Lovers Lane Reed Milwaukee, WI
June 10/05 2020

WEST SLIVER SPRING RD