

# Historic Preservation Commission Meeting

April 8, 2013



- Good Afternoon!  
Please sign in at the door
- If you wish to speak on an issue or have your opinion noted by the commission, please fill out a form at the door and hand it to us

2717 E. Belleview Place

*New 2-car frame garage*

**North Point North Historic  
District**



2717 E. Belleview



**Existing Garage**

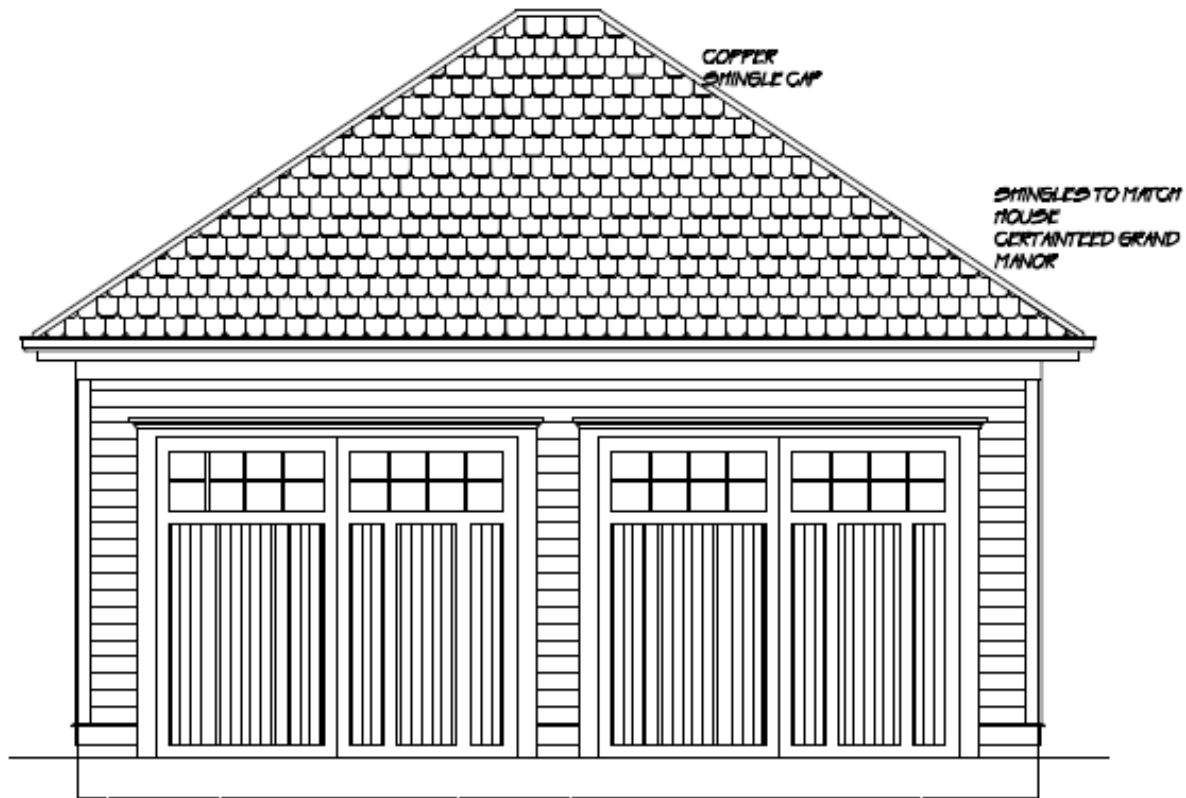

PROPOSED FRONT ELEVATION

SCALE:  $\frac{1}{4}'' = 1'-0''$

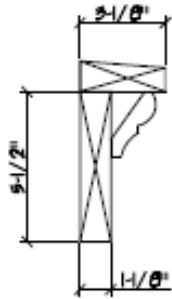

WINDOW AND DOOR TRIM DETAIL



WATER TABLE DETAIL



PROPOSED LEFT ELEVATION

SCALE: 1/4" = 1'-0"

-ALL WOOD FOR TRIM MUST BE SMOOTH  
AND FREE OF KNOTS AND SAPWOOD  
NATURALLY DECAY-RESISTANT SPECIES  
ARE HIGHLY RECOMMENDED SUCH AS  
WESTERN RED CEDAR, WHITE CEDAR,  
SPANISH CEDAR, CYPRESS, OR  
REDWOOD

-WINDOW SILLS SHOULD BE AT LEAST 1-3/4"  
THICK AT THE OUTSIDE EDGE, WITH 1" EAR  
EXTENSIONS

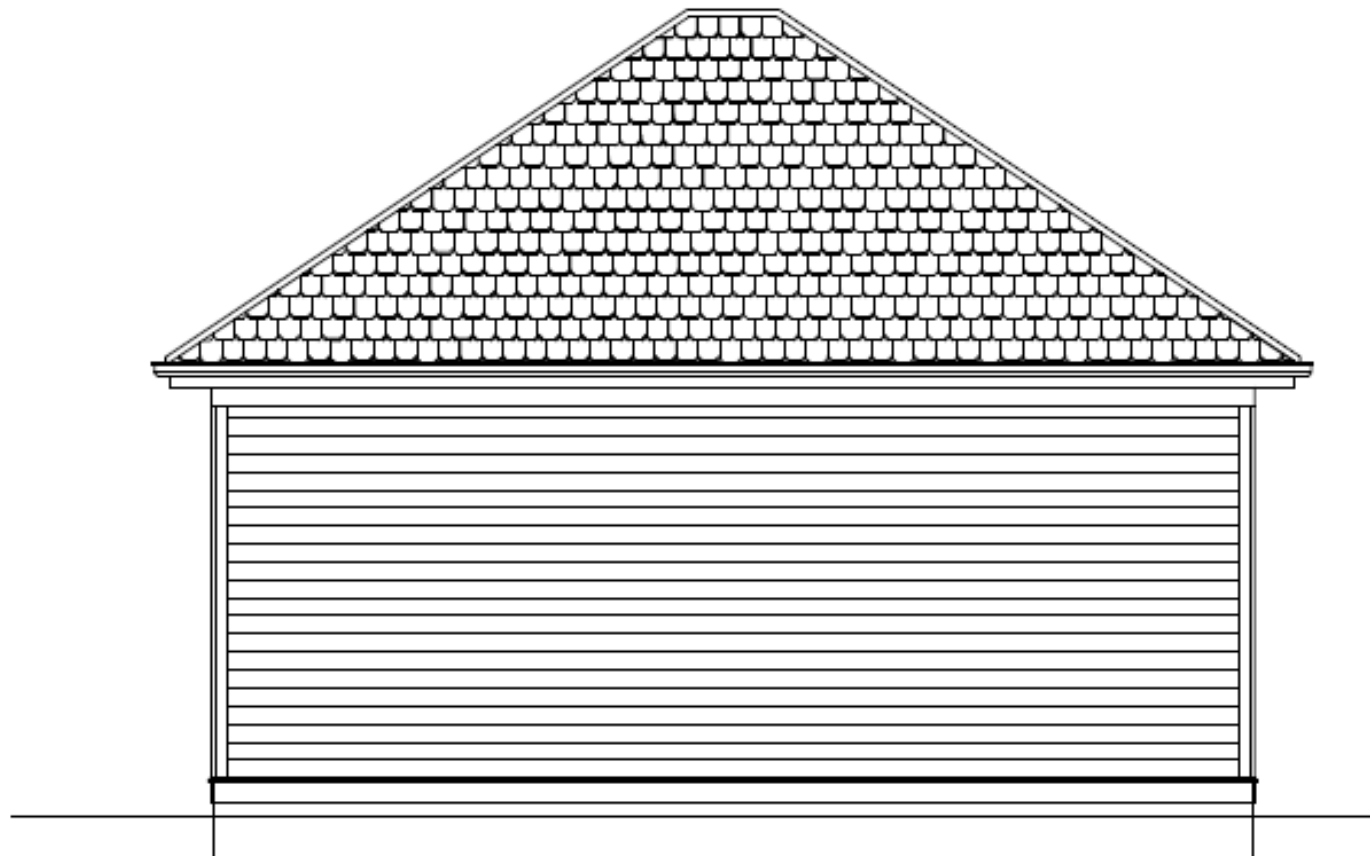

PROPOSED BACK ELEVATION

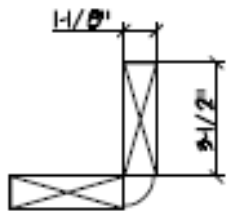
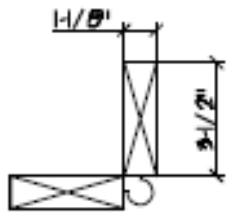

CORNER TRIM DETAIL

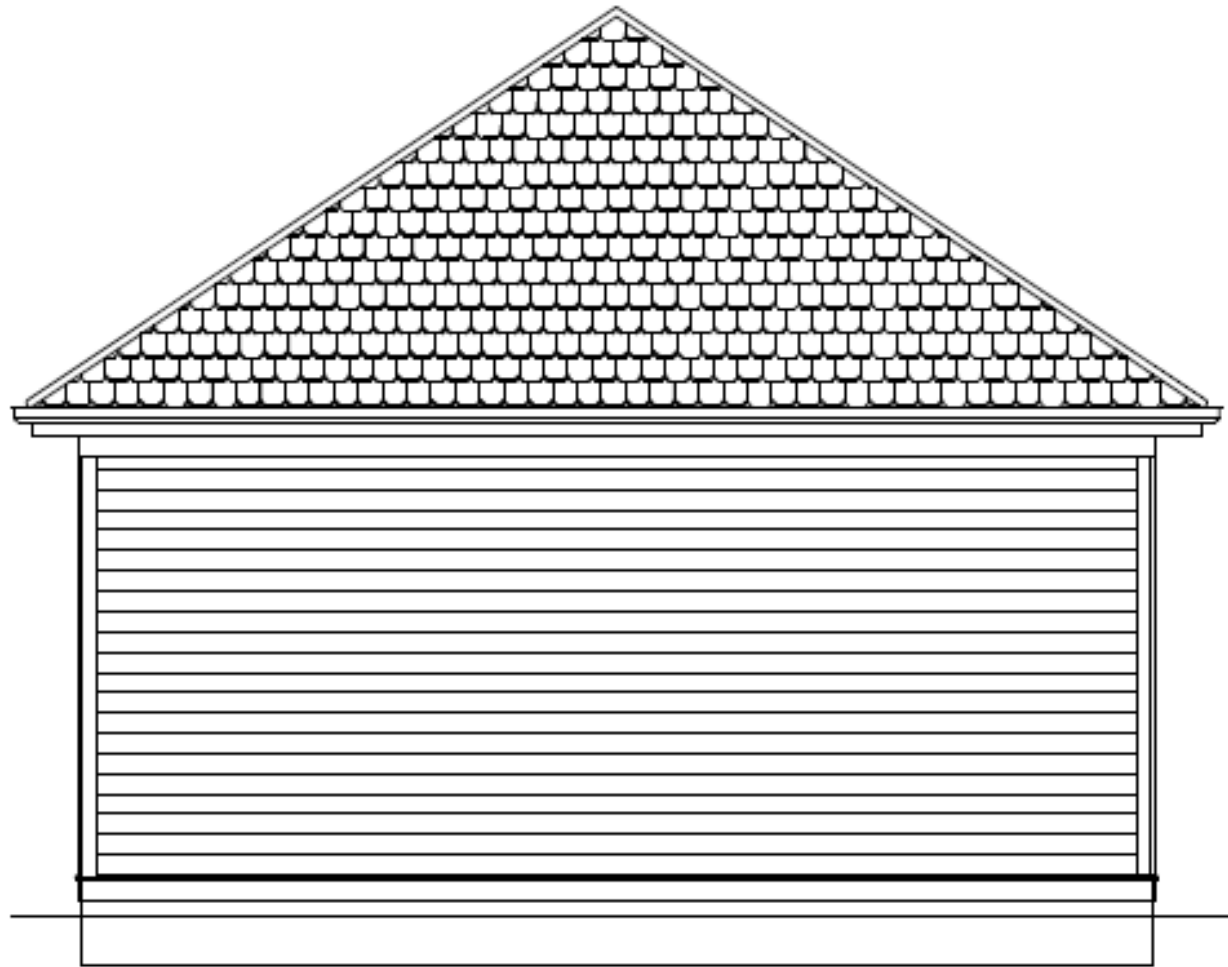

PROPOSED SOUTH ELEVATION



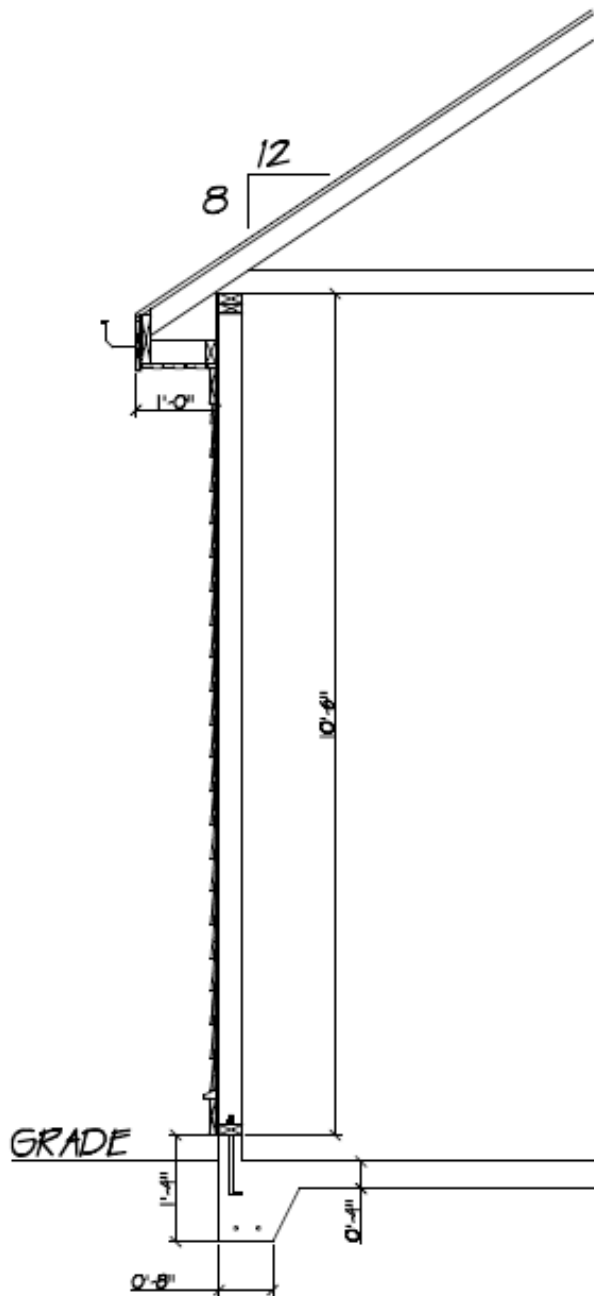

-30# FEL  
-ICE AND  
SHIELD

-HIGH BACK BOX GUTTER  
-1X8 FASCIA  
-5/8" X 3-1/2" FIR BEADED SOFFIT  
-5/4" X 5-1/2" FRIEZE BOARD

-1-1/8" X 2" DRIP CAP  
-5/4" X 7-14" WATERTABLE

TYPICAL SECTIONS



Proposed shingle