



# CERTIFICATE OF APPROPRIATENESS APPLICATION FORM

Incomplete applications will not be processed for Commission review.  
Please print legibly.

1. **HISTORIC NAME OF PROPERTY OR HISTORIC DISTRICT:** (if known)

**ADDRESS OF PROPERTY:**

2774 N Grant Blvd Milwaukee, WI 53210L

2. **NAME AND ADDRESS OF OWNER:**

Name(s):	Jason Vidgoff
Address:	2774 N Grant Blvd Milwaukee, WI 53210 jvidgoff@hotmail.com +523221584738
City:	
Email:	

Telephone number (area code & number) Daytime: \_\_\_\_\_ Evening: \_\_\_\_\_

3. **APPLICANT, AGENT OR CONTRACTOR:** (if different from owner)

Name(s):	Tim Knuth
Address:	8615 N 52nd St Milwaukee, WI 53223 tknuth@kw.com 4143508984 (mobile)
City:	
Email:	
Telephone:	

4. **ATTACHMENTS:** (Because projects can vary in size and scope, please call the HPC Office at 414-286-5712 for submittal requirements)

**A. REQUIRED FOR MAJOR PROJECTS:**

- Photographs of affected areas & all sides of the building (annotated photos recommended)
- Sketches and Elevation Drawings (1 full size and 1 reduced to 11" x 17" or 8 1/2" x 11")  
A digital copy of the photos and drawings is also requested.
- Material and Design Specifications (see next page)

**B. NEW CONSTRUCTION ALSO REQUIRES:**

- n/a Floor Plans (1 full size and 1 reduced to a maximum of 11" x 17")
- n/a Site Plan showing location of project and adjoining structures and fences

**PLEASE NOTE: YOUR APPLICATION CANNOT BE PROCESSED UNLESS BOTH PAGES OF THIS FORM ARE PROPERLY COMPLETED AND SIGNED.**

**5. DESCRIPTION OF PROJECT:**

Tell us what you want to do. Describe all proposed work including materials, design, and dimensions. Additional pages may be attached via email.

Replace existing 2 garage doors with Haas 660 Ribbed Short Panel Carriage House garage doors. Both doors measure 8.3'x7.6'.

Per manufacturer:  
 The 600 Series combines the look of deep embossed wood grain with the strength and durability of heavy gauge galvanized steel to provide years of virtually maintenance free use. No worries about warping, cracking or rotting. Backed by a Limited Lifetime Warranty, the Insulated Steel 600 Series is ideal for all climates. It's the easy way to add beauty and value to your home.

1-3?8" Thick with Full Thermal Break  
 13.45 Calculated R-Value  
 CFC-Free Polyurethane Insulation  
 26-Gauge Galvanized Steel

Proposed window option is the Haas 660 6 pane.

Please note current color choice and the wood grain appearance. (attachments included)

**6. SIGNATURE OF APPLICANT:**

 dotloop verified  
10/06/19 7:00 AM CDT  
7EA4-8ZLN-2KNJ-WUPF

Signature

Tim Knuth  
 Please print or type name

10/5/2019  
 Date

This form and all supporting documentation MUST arrive by 4:00 pm (11:59 pm via email) on the deadline date established to be considered at the next Historic Preservation Commission Meeting. Any information not provided to staff in advance of the meeting will not be considered by the Commission during their deliberation. Please call if you have any questions and staff will assist you.

**Mail or Email Form to:**  
 Historic Preservation Commission  
 City Clerk's Office  
 841 N. Broadway, Rm. B1  
 Milwaukee, WI 53202

**PHONE: (414) 286-5712 or 286-5722**      [hpc@milwaukee.gov](mailto:hpc@milwaukee.gov)      [www.milwaukee.gov/hpc](http://www.milwaukee.gov/hpc)

Or click the **SUBMIT** button to automatically email this form for submission.

**SUBMIT**



Picture of the current exterior of house besides the two carriage style garage doors on left which were here in the past. A contractor removed these doors and they are no longer available. The proposal is to match as closely to this as possible, with the reasonable option for an overhead garage door opener which are currently installed.

  
10/06/19  
7:00 AM CDT  
dotloop verified



This is the proposed garage doors, except in Almond color.

---

Ash



English Oak

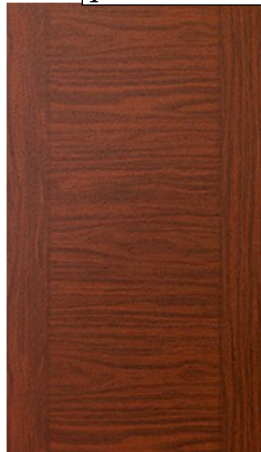

American Walnut



Mahogany



### UNI-DIRECTIONAL WOOD GRAINS

These authentic colors feature a woodgrain pattern that runs horizontally to complement any of our insulated steel models. Uni-directionals feature a wood grain embossment.

Ash



English Oak



### STANDARD COLORS



Almond



Polar White



Sandstone



Sahara Tan



Gray



Bronze

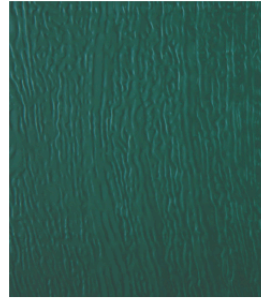

Hunter Green

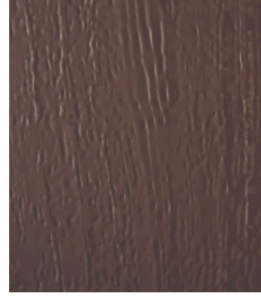

Brown



Charcoal

Colors as shown are not exact due to differences in monitors. For accurate color samples, contact a Haas Door dealer for a color selector. Trinar® colors carry a 35-year finish warranty, making them ideal for projects that require extra-long lasting durability and beauty. Cool Black includes a cool chemistry paint finish

Jason, please pick a color and type in the next box which one you would like. I texted you about which is included in the quote and which will cost more.

almond

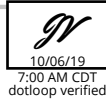

10/06/19  
7:00 AM CDT  
dotloop verified

...

.....

.



## Ribbed Short Panel

660 - Carriage House Windows

This is the proposed door style, with Windows on top.

*W*  
10/06/19  
7:00 AM CDT  
dotloop verified

## CARRIAGE HOUSE SERIES WINDOWS

### Model Availability

(not available in 18" sections)

#### 3/4" Insulated, Tempered

5210, 2010

2060

2061

2063

2064

#### 1/2" Insulated, Tempered

5710, 710, 610

760, 660

761, 661

763, 663

764, 664

#### 1/8" Tempered

5710, 710, 610, 2410

760, 660, 2460

761, 661, 2461

763, 663, 2560

764, 664, 2561

### DECORATIVE GLASS WINDOW OPTIONS



#### Modern Craft



#### Emerald



#### Prairieview

**Decorative Glass Options** available in both Insulated Tempered and Tempered Glass.

### WINDOW OPTIONS



**3-Pane**



**3-Pane Single Arch**



**3-Pane Double Arch**



**4-Pane**



**4-Pane Single Arch**



**4-Pane Double Arch**



**6-Pane**

This is the proposed Window option.

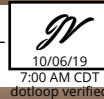

**6-Pane Single Arch**





**6-Pane Double Arch**



**8-Pane**



**8-Pane Single Arch**



**8-Pane Double Arch**



**Plain**

*Insulated Tempered Glass available in Clear/Clear and Clear/Frosted.*

*Tempered Glass available in Clear and Frosted.*

**Specialty Glass Options** available in both Insulated Tempered and Tempered Glass.



These were not included in his quote. But, I think you should consider them. I am waiting to hear back from him as to the cost. Look at the proposed doors I am showing in the one image with the hinges and handles. I think it might help with the approval process. Let me know what you think.

  
10/06/19  
7:00 AM CDT  
dotloop verified