



CITY OF MILWAUKEE
OFFICE OF THE CITY CLERK

Friday, February 05, 2016

COMMITTEE MEETING NOTICE

AD 02

LEFLORE, Dominique D, Agent
Rolling Wheels Transportation Service LLC
2732 W Roosevelt DR

Milwaukee, WI 53216

You are requested to attend a hearing which is to be held in Room 301-B, Third Floor, City Hall on:

Monday, February 15, 2016 at 09:30 AM

Regarding: Your Class B Tavern, Food Dealer's and Public Entertainment Premises License Applications Requesting Bands, Comedy Acts, Instrumental Musicians, Jukebox, Karaoke, Discos Dancing, Poetry Readings, 8 Amusement Machines and 1 Pool Table as agent for "Rolling Wheels Transportation Service LLC" for "On The Rocks" at 9012 W Silver Spring DR.

There is a possibility that your application may be denied for one or more of the following reasons: The recommendation of the committee regarding the application shall be based on evidence presented at the hearing. Per MCO 85-2.7-4, probative evidence concerning whether or not a new license should be granted may be presented on the following subjects: whether or not the applicant meets the municipal requirements, the appropriateness of the location and premises where the licensed premises is to be located and whether use of the premises for the purposes or activities permitted by the license would tend to facilitate a public or private nuisance or create undesirable neighborhood problems such as disorderly patrons, unreasonably loud noise, litter, and excessive traffic and parking congestion. Probative evidence relating to these matters may be taken from the plan of operation submitted with the license application, if any, but shall not include the content of any music. Evidence regarding the fitness of the location of the premises to be maintained as the principal place of business, including but not limited to whether there is an overconcentration of businesses of the type for which the license is sought; whether the proposal is consistent with any pertinent neighborhood business or development plans, or the location's proximity to areas where children are typically present. The applicant's record in operating similarly licensed premises; and whether or not the applicant has been charged with or convicted of any felony, misdemeanor, municipal offense or other offense, the circumstances of which substantially relate to the activity to be permitted by the license being applied for or any other factor which reasonably relates to the public health, safety or welfare may also be considered. See attached police report or correspondence.

Notice for applicants with warrants or unpaid fines:

Proof of warrant satisfaction or payment of fines must be submitted at the hearing on the above date and time. Failure to comply with this requirement may result in a delay of the granting/denial of your application.

Failure to appear at this meeting may result in the denial of your license. Individual applicants must appear only in person or by an attorney. Corporate or Limited Liability applicants must appear only by the agent designated on the application or by an attorney. Partnership applicants must appear by a partner listed on the application or by an attorney. If you wish to do so and at your own expense, you may be accompanied by an attorney of your choosing to represent you at this hearing.

You will be given an opportunity to speak on behalf of the application and to respond and challenge any charges or reasons given for the denial. No petitions can be accepted by the committee, unless the people who signed the petition are present at the committee hearing and willing to testify. You may present witnesses under oath and you may also confront and cross-examine opposing witnesses under oath. If you have difficulty with the English language, you should bring an interpreter with you, at your expense, so that you can answer questions and participate in your hearing.

You may examine the application file at this office during regular business hours prior to the hearing date. Inquiries regarding this matter may be directed to the person whose signature appears below.

Limited parking for persons attending meetings in City Hall is available at reduced rates (5 hour limit) at the Milwaukee Center on the southwest corner of East Kilbourn and North Water Street. Parking tickets must be validated in the first floor information booth in City Hall.

PLEASE NOTE: Upon reasonable notice, efforts will be made to accommodate the needs of disabled individuals through sign language interpreters or other auxiliary aids. For additional information or to request this service, contact the Council Services Division ADA Coordinator at (414) 286-2998, Fax - (414) 286-3456, TDD - (414) 286-2025.

JIM OWCZARSKI, CITY CLERK

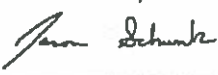
BY: 

Jason Schunk
License Division Manager

If you have questions regarding this notice, please contact the License Division at (414) 286-2238.

200 E. Wells Street, Room 105, City Hall, Milwaukee, WI 53202. www.milwaukee.gov/license
Phone: (414) 286-2238 Fax: (414) 286-3057 Email Address: License@milwaukee.gov

Date:01/07/16
Officer: PO Tracey Geniesse

City of Milwaukee Police Department
90-5-1.5 Crime Prevention Survey
Tavern Inspection

Name of Premise: Rolling Wheels
Address: 9012 W Silver Spring Dr
Phone: 414-213-1681

Owner: Dominique Leflore
Owner address: 2732 W Roosevelt Dr
City State Zip: Milwaukee, WI. 53216
Owner Phone: 414-213-1681
Owner email: dlefore1@hotmail.com

Licensee/Agent: Dominique Leflore
Home Address: 2732 W Roosevelt Dr
City State Zip: Milwaukee, WI. 53216
Phone: 414-213-1681
Email: dlefore1@hotmail.com

Preferred contact: Dominique Leflore

Location currently open: YES NO

Projected open date: February 15th, 2016

Day's open: S M T W Th F SA ALL

Hours of Operation: Sun: 10a-2a 24 hours Y N
Món: 10a-2a
Tue: 10a-2a
Wed: 10a-2a
Thu: 10a-2a
Fri: 10a-2:30a
Sat: 10a-2:30a

Premise Type: Tavern/Bar
 Restaurant
 Other:

Licenses currently held:

- Alcohol: Yes No Class: #:
Tobacco: Yes No #:
Food: Yes No #:
Other: Yes No Type: #:
Other: Yes No Type: #:

Exterior Survey:

1. Is the area around the location clean? Yes No
2. What surrounds the location? (Check all the apply)
 - a. Park
 - b. School
 - c. Youth Center
 - d. Church
 - e. Tavern(s) If so, how many
 - f. Residential
 - g. Other businesses
 - h. Other:
3. Can you see from the outside of the location into the interior Yes No
4. Can you see the employees inside of the location from the outside Yes No
5. Are exterior windows free of signage Yes No
6. Street parking Yes No
7. Is there a parking lot Yes No
8. Is the parking lot clean? Yes No
9. Is the parking lot well lit? Yes No
10. Valet Parking Yes No
 - a. Will this lot have a guard? Yes No
 - b. Will this lot have cameras? Yes No
11. Are there areas where a person could conceal themselves Yes No
12. Is there exterior lighting? Yes No. Does it appears to be adequate Yes No
13. Exterior Payphone? Yes No
14. Are there No Loitering Signs posted? Yes No
15. Are there exterior security cameras Yes No How Many: 3
16. Are the address numbers prominently displayed and easy to see Yes No

Camera Survey:

17. Does this location have security cameras? Yes No
18. Are they in working order? Yes No
19. What format are the cameras?
 - a. Color Yes No
 - b. Digital Yes No
 - c. VCR Yes No
 - d. Recorded Yes No
20. How long is footage stored for later viewing: unknown
21. Are there exterior cameras Yes No How many: 3
22. Are there interior cameras Yes No How many: 3

23. Do all employees know how to retrieve recorded digital images/footage? Yes No
 24. Cameras located in parking lot Yes No How many?

Interior Survey:

25. What is the planned/posted capacity 151
 26. What is the minimum number of employees that will be on premise 2
 27. Is the storeowner willing to be a standing complainant regarding loitering? Yes No
 a. If yes have them fill out the standing complaint form and give them two of the commercial signs Yes No
 28. Is the interior of the location neat and clean? Yes No
 29. Does an interior camera face the entrance/exit? Yes No
 30. Are emergency and non-emergency numbers posted near the phone? Yes No
 31. Does the owner know how to contact their police district directly? Yes No
 a. Did you provide a district contact guide to the owner? Yes No

Security

32. How many security personnel are going to be employed: 1-3
 33. How will they be deployed: Interior 1-3 Exterior 1-3 at closing
 34. What days will they be deployed Mon Tue Wed Thu Fri Sat Sun
 35. Will the security be managed by business or contracted
 36. Will they be armed Yes No
 37. What type of security measures will be used:
Wanding/metal detector patting everyone down, checking hadbags
ID Scanner at a later time
Dress Code none
Cover Charge no
Age restriction none
Other
 38. When at capacity, how will the overflow crowd be managed? security
 39. Will a guard monitor the overflow crowd at all times? Yes No

ADDITIONAL COMMENTS/RECOMMENDATIONS:

I made the following recommendations to Ms. Leflore. Make sure No Loitering signs are posted on all sides of the building. Make sure cameras are in working order, and know how to operate them. Make sure lighting on the exterior is on during the hours of Darkness. Recommended the ID Scanner w/recording. I also asked that she contact me before she opens to view the video system when up and running.

MILWAUKEE POLICE DEPARTMENT
LICENSE INVESTIGATION UNIT

CRIMINAL RECORD/ORDINANCE VIOLATION/INCIDENTS
SYNOPSIS

DATE: 07/14/2015
LICENSE TYPE: BTAVN
NEW:
RENEWAL: X

No. 214545
Application Date: 07/14/2015
Expiration Date:

License Location: 9012 W Silver Spring Dr
Business Name: Steve-O's Bar & Grill

Aldermanic District:02

Licensee/Applicant: Conzoner, Steven C
(Last Name, First Name, MI)
Date of Birth: 04/13/1948

Home Address: 10001 W Appleton Ave # 210
City: Milwaukee **State: WI** **Zip Code: 53225**
Home Phone: (414) 462 – 3333

This report is written by Police Officer Gilbert Gwinn, assigned to the License Investigation Unit, Days.

The Milwaukee Police Department's investigation regarding this application revealed the following:

1. On 03/05/99, a police aide under the direction of Milwaukee police officers entered Steve-O's tavern located at 9012 W Silver Spring DR and purchased a tap beer from bartender, Steven Conzoner who did not ask for identification.

Charge : Sale to Underage
Finding : Not Issued
Citation # : 5598636

2. On 02/16/2000, officers from the Vice Control Division entered Steve-o's tavern located at 9012 W Silver Spring DR and recovered on video gambling machine that contained \$1,191.00.

Charge : Permit Gambling Machine
Finding : Guilty
Sentence : Fined \$151.00
Date : 07/18/2001
Case # : 00035181

3. The following incident involves the Corporation Officer, Thomas A. Conzoner

Charge : Operating While Intoxicated
Finding : Guilty
Sentence : Fined \$687.50 & suspended 8 months
Date : 05/01/2001
Case # : 01038133

4. On 5-11-2004 at 2:36am Milwaukee police were sent to 9012 W Silver Spring Dr., Steve-O's tavern for an after hours drinking and drug dealing complaint. They found 4 patrons and Steven C Conzoner in the tavern. One of the patrons was arrested for possession of Valium.

The licensee was charged with the following:

Charge : Patrons After Hours
Finding : Guilty
Sentence : \$250.00
Date : 8-3-2004
Case : 04064228

5. On 06/24/2005, at 12:29 AM, PO Murray and PO Albritton were dispatched to investigate a Fight at Steve-O's tavern located at 9012 W Silver Spring Dr. Investigation revealed that two Patrons became involved in an argument that led to pushing and shoving in the female's restroom. A third patron later identified as b/f BASS, Tamisha D. (08/19/1979), picked up a 3-4 " glass ashtray and threw it at the victim striking g on the fore head causing a laceration. Suspect left the scene prior to Officers arrival. Warrant request file for Battery against Tamisha Bass. No further information available.

6. On 08/31/2005, PO Kaminski, PO Simmert, PO Navrette and Police Aide T. Mantsch, conducted an underage buy at Steve-O's located at 9012 W Silver Spring Dr. PA Mantsch ordered 3 cans of Miller Lite beer from the Bartender on duty, w/f Hemmen, Holly A. (12/25/1964). Bartender served Pa Mantsch W/o asking for proof of age. Bartender was cited for sale of Alcohol of Alcohol to underage person.

Charge : Sale to Underage person
Finding : Guilty, Municipal Court
Sentence : \$152.00 fine
Date : 10/18/2005
Case : 05096987

=====

7. On 05/13/2006 at 2:05am, squads were dispatched to a shots fired complaint at Steve-O's, 9012 W Silver Spring Dr. Upon speaking to the bouncer he stated he heard several gunshots outside the business and walked outside to observe a b/f heavy build with a silver handgun. Officers spoke to a female patron who stated the b/f was shooting in her direction as she walked up to her car.

8. On 08/28/2006 at 11:00pm, a sergeant observed the front entrance of Steve-O's, 9012 W Silver Spring Dr., to be propped open. The licensee, Steve C CONZONER (04/13/1948) was contacted about this violation and stated he could only recall once about a month ago when police asked him to close the door. No citation issued.

=====

9. On 01/18/07 at 2:08 am, Milwaukee police were dispatched to 9012 W Silver Spring for an Armed Robbery complaint. Officers spoke to the caller who stated he was robbed outside of Steve O's tavern. The victim was uncooperative with police and refused to provide requested information by police. Officers spoke to the bartender, Timothy Anderson, who stated to police that around 2:00 am several patrons got into an argument inside the tavern at which time Anderson told them to take it outside. Anderson stated all the parties involved exited the tavern and that he observed them arguing in front of the tavern. Anderson stated several minutes later, one of the patrons re entered the tavern and asked to use the phone. Detectives arrived on scene and took over the investigation.

10. On 04/13/07 at 2:09 am, Milwaukee police were dispatched to 9012 W Silver Spring for a Battery/Cutting complaint. Investigation revealed several patrons argued inside the tavern with the fight continuing outside in the parking lot. A subject was found to have been stabbed. Police spoke to the manager, identified as Timothy Anderson, who stated there was a fight inside the tavern and all patrons were told to leave because it was closing time. Anderson stated approximately 2 minutes later someone was knocking on the door requesting an ambulance because someone was stabbed in the parking lot.

11. On 06/22/07 at 11:30 pm, Milwaukee police were flagged down by a citizen regarding a Fight at 9012 W Silver Spring, Steve O's Tavern. Police responded to the location and were told by a citizen that people were fighting in the bar. Officers spoke to the manager Timothy Anderson who stated there was a group of females and males fighting in the back of the bar. Anderson further stated he tried to break up the fight but couldn't because there were too many people fighting. When police arrived, they observed no individuals who were injured or wanting to file a complaint. The bar owner Steven Conzoner, arrived as police were leaving and he was advised of the incident that took place.

12. On 07/23/07 at 12:36 am, Milwaukee police were dispatched to 91st and Silver Spring for an Armed Robbery complaint. Police spoke the victim who stated he left Steve O's bar and was in the parking lot where he car was parked when he was approached from behind by an unknown male armed with a semi-automatic who demanded the victims personal belongings. The suspect then fled. Police spoke to Steven Conzoner who stated he was unaware of the robbery and that the victim did not summon security personnel.

13. On 10/06/07 at 2:19 am, Milwaukee police were dispatched to 9012 W Silver Spring for a Shots Fired complaint. As police arrived, they observed three females fighting in the middle of the street with a large crowd gathering outside of the tavern. Citations were issued to the women for Disorderly Conduct. Officers checked the area for signs of shots fired and located 12 .22 caliber casings on the ground in the parking lot of Steve O's. The casings were placed on inventory.

14. On 11/17/07 at 1:47 am, Milwaukee police were dispatched to 9012 W Silver Spring for a Battery complaint. Police spoke to the victim who stated a known actor struck her in the face several times causing pain while she was inside the Steve O's tavern. A citation was issued to the known suspect for Assault and Battery. Police spoke to an employee of the tavern who provided the licensee information being requested.

15. On 03/01/08 at 2:07 am, Milwaukee police were dispatched to 91st and Silver Spring for a Shots Fired/Subject With Gun complaint. Police spoke to the doorman at Steve O's tavern, identified as Terry Hermon, who stated there was an argument in the parking lot but that everyone had left prior to police arriving. Hermon stated no one had a gun and that there were no shots fired. Other witnesses stated that no shots were fired and no one was fighting.

- On 05/07/07 the applicant was charged with OWI in Milwaukee County. His license was revoked for 7 months.

=====
16. On Thursday, August 27, 2009 at 1:37AM, Milwaukee Police Department was sent to Steve-O's Bar And Grill at 9012 W Silver Spring Dr for a fight complaint. Police observed the victim lying on the ground on his back at the rear of the tavern with a large laceration to the back of his head. He stated he was beaten and robbed by a subject named "Demarco" and second unknown subject. "Demarco" and the victim were in the tavern earlier drinking.
=====

17. On the following dates and times, a License Premise Check was conducted by Milwaukee police and no violations were observed:

07/14/12	1:30 am
09/01/12	12:50 am
11/25/12	1:15 am

=====
18. On 08/29/2013 Milwaukee police conducted a tavern check at 9012 West Silver Spring Drive (Steve O's) based on a complaint received from the Department of Health Services regarding a violation of the Wisconsin Indoor Clean Air Act. Officers observed an ashtray on the bar in the business and reminded the applicant that smoking is prohibited in the building. No additional reports were filed.

19. On 08/31/2013 at 2:20am Milwaukee police conducted a tavern check at 9012 West Silver Spring Drive (Steve O's) regarding a violation of the Wisconsin Indoor Clean Air Act as well as the sale of carry out liquor. Officers discovered two people leaving the business, each carrying an unopened can of beer. The two told officers they had bought the beer at the bar, but that the bartender was unaware that they had left the business with the beer. The applicant was discovered inside the business smoking a cigarette and was told about the complaint. The applicant told officers he sells six packs of beer to patrons to carry out until midnight and was not aware that two patrons had left the business with beer after midnight. No additional reports were filed.
=====

20. On 04/29/2014 Milwaukee police responded to a property damage complaint at 9012 West Silver Spring Drive (Steve O's Bar). Investigation revealed a former employee damaged a television inside the business as well as several windows. Milwaukee police incident report #141190146 filed.
21. On 10/12/2014 Milwaukee police responded to a fight complaint at 9012 West Silver Spring Drive (Steve O's Bar). Investigation revealed a patron of the bar punched the bouncer in the face when the bouncer attempted to escort the patron out of the business. The patron was cited.
22. On 03/28/2015 Milwaukee police responded to a shooting at 9012 West Silver Spring Drive (Steve O's Bar). Investigation revealed that a patron of the bar attempted to rob another patron at gunpoint while in the men's room at the business. A struggle for the gun ensued and the victim was shot in the leg.
23. On 04/24/2015 Milwaukee police, along with agents from the Department of Revenue and Department of Neighborhood Services, conducted a tavern check at 9012 West Silver Spring Drive (Steve O's Bar). During this check, the agent from the Department of Revenue had the applicant dispose of 19 bottles of liquor due to health infractions with the bottles.

Alcohol License Concentration for 9012 W Silver Spring Dr

City of Milwaukee, Wisconsin

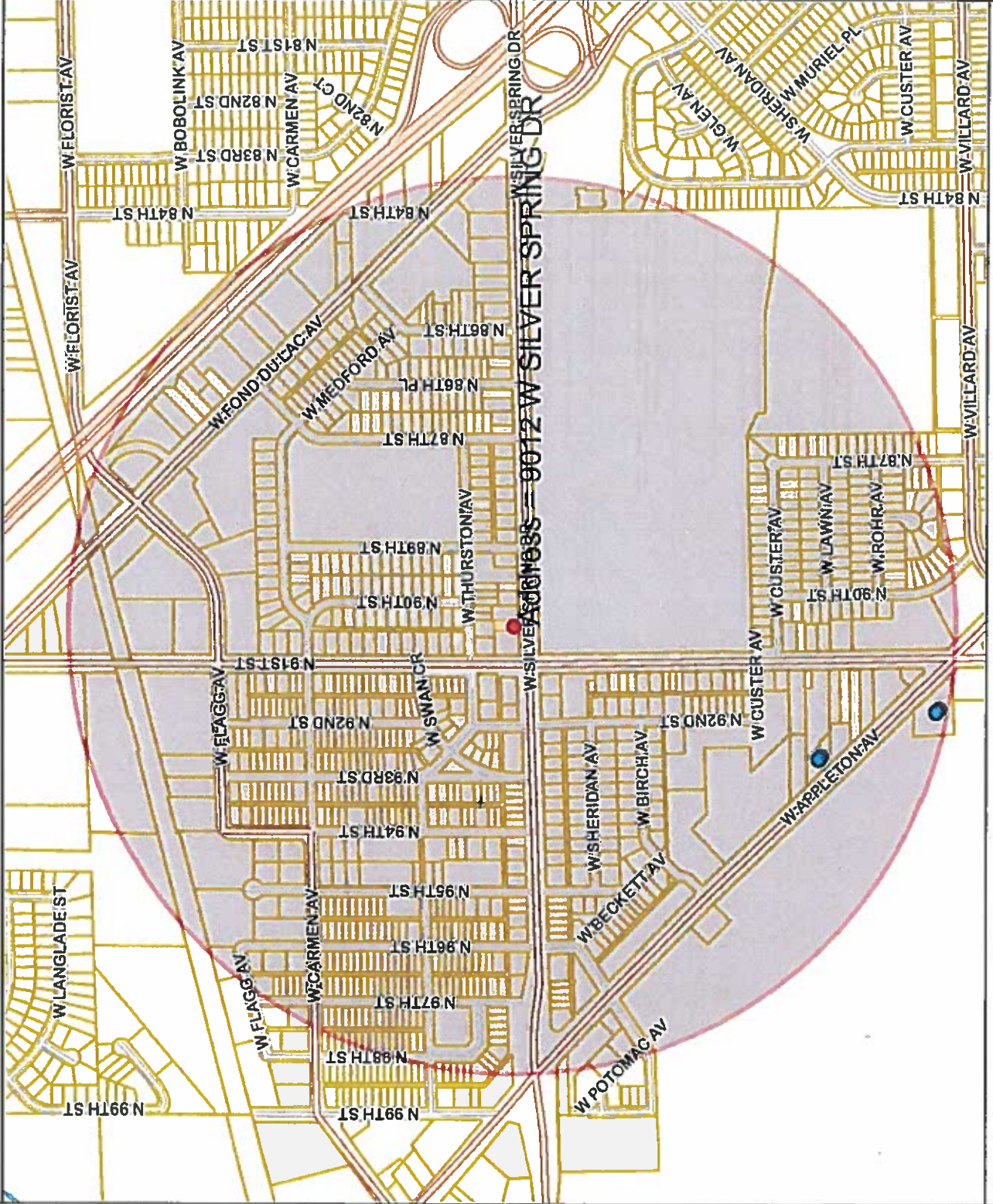

- Legend -

- City limits
- Parcels
- Freeways
- Exit ramps
- Entry ramps
- Ramps
- Major streets
- Streets
- Waterways
- Alcohol licenses
 - Class A intoxicating liquor
 - Class A fermented malt beverage
 - Class A liquor and malt
 - Class B fermented malt beverage
 - Class B tavern
 - Class C wine retailer

- Notes -

Licensed Alcohol Establishments Within a .5 Mile Radius Centered on 9012 W Silver Spring Dr on 12/17/2015



Department of Administration - ITMD



Map Scale: 1: 10,083

© City of Milwaukee, Wisconsin
 Map Milwaukee: Property Information
 Disclaimer
 12/17/2015

Licensed Alcohol Establishments Within a .5 Mile Radius Centered on 9012 W Silver Spring Dr on 12/17/2015							Total
License Summary:							
Class B Tavern License							2
Grand Total = 2							
Legal entity	Trade name	Licensee	Address	License type name	Total capacity	Room capacity	Expiration date
EL GRECO, INC	EL GRECO RESTAURANT	GUS GLIATIS, Agt	9143 W APPLETON AV	Class B Tavern License	300		2/8/2016
Shward LLC	Sk-eye Lounge	Shelby D Parrish, Agt	9316 W Appleton AV	Class B Tavern License			6/7/2016



Friday, February 05, 2016

Licenses Committee Notice of Hearing

STEVE-O'S OF MILWAUKEE INC
9012 W SILVER SPRING DR

MILWAUKEE, WI 53225

Date: 2/15/2016
Time: 09:30 AM
Location: Room 301-B, Third Floor, City Hall

The Licenses Committee will consider the following license application:

Class B Tavern, Food Dealer's and Public Entertainment Premises License
Applications Requesting Bands, Comedy Acts, Instrumental Musicians, Jukebox,
Karaoke, Patrons Dancing, Poetry Readings, 8 Amusement Machines and 1 Pool
Table

LEFLORE, Dominique D, Agent
On The Rocks at 9012 W Silver Spring DR

Please note this application may be recommended for denial based on fitness of the location due to concentration of alcohol beverage outlets in the area. If the application is denied for this reason, no other application for an alcohol beverage license for this location shall be recommended for approval by the Licenses Committee within three years of the date of denial unless the applicant, has demonstrated a change of circumstances since the prior denial.

If you have any questions, please call (414) 286-2238.





Friday, February 05, 2016



Notice of Public Hearing

LEFLORE, Dominique D, Agent

On The Rocks at 9012 W Silver Spring DR

Class B Tavern, Food Dealer's and Public Entertainment Premises License Applications
Requesting Bands, Comedy Acts, Instrumental Musicians, Jukebox, Karaoke, Patrons Dancing,
Poetry Readings, 8 Amusement Machines and 1 Pool Table

Monday, February 15, 2016 at 9:30 AM

To whom it may concern:

The above application has been made by the above named applicant(s). This requires approval from the Licenses Committee and the Common Council of the City of Milwaukee. The hearing before the Licenses Committee will take place on 2/15/2016 at 9:30 AM, in Room 301-B, Third Floor, City Hall. If you wish, you may provide testimony at the hearing regarding the request; see below for further information. You are not required to attend the hearing. Once the Licenses Committee makes its recommendation, this recommendation is forwarded to the full Common Council for approval at its next regularly scheduled hearing. Please review the information below and if you have further questions regarding this process, please contact the License Division at (414) 286-2238.

Important details for those wishing to provide information for the Licenses Committee to consider when making its recommendation:

1. The license application is scheduled to be heard at the above time. Due to other hearings running longer than scheduled, you may have to wait some time to provide your testimony.
2. You must appear in person and testify as to matters that you have personally experienced or seen. (You cannot provide testimony for your neighbor, parent or anyone else; this is considered hearsay and cannot be considered by the committee.)
3. No letters or petitions can be accepted by the committee (unless the person who wrote the letter or the persons who signed the petition are present at the committee hearing and willing to testify).
4. Persons opposed to the license application are given the opportunity to testify first; supporters may testify after the opponents have finished.
5. When you are called to testify, you will be sworn in and asked to give your name, and address. (If your first and/or last names are uncommon please spell them.)
6. You may then provide testimony.
 - a. Include only information relating to the above license application.
 - b. Include only information you have personally witnessed or seen.
 - c. Provide concise and relevant information detailing how this business has affected or may affect the peaceful enjoyment of your neighborhood.
 - d. If by the time you have the opportunity to testify, the information you wish to share has already been provided to the committee, you may state that you agree with the previous testimony. Redundant or repetitive testimony will not assist the committee in making its recommendation.
7. After giving your testimony, the members of the Licenses Committee and the licensee may ask questions regarding the testimony you have given or other factors relating to the license application.
8. Business Competition is not a valid basis for denial or non-renewal of a license.
Please Note: If you have submitted an objection to the above application your objection cannot be considered by the committee unless you personally testify at the hearing.

RESIDENT	MAIL ADDRESS	CITY AND ZIP CODE
CURRENT RESIDENT	5627 N 89TH ST	MILWAUKEE, WI 53225-2809
CURRENT RESIDENT	5631 N 89TH ST	MILWAUKEE, WI 53225-2809
CURRENT RESIDENT	5648 N 90TH ST	MILWAUKEE, WI 53225-2832
CURRENT RESIDENT	5649 N 90TH ST	MILWAUKEE, WI 53225-2831
CURRENT RESIDENT	5650 N 91ST ST 1	MILWAUKEE, WI 53225-2732
CURRENT RESIDENT	5650 N 91ST ST 2	MILWAUKEE, WI 53225-2732
CURRENT RESIDENT	5650 N 91ST ST 3	MILWAUKEE, WI 53225-2732
CURRENT RESIDENT	5650 N 91ST ST 4	MILWAUKEE, WI 53225-2732
CURRENT RESIDENT	5651 N 90TH ST	MILWAUKEE, WI 53225-2831
CURRENT RESIDENT	5657 N 90TH ST	MILWAUKEE, WI 53225-2831
CURRENT RESIDENT	5659 N 90TH ST	MILWAUKEE, WI 53225-2831
CURRENT RESIDENT	8901 W THURSTON AVE	MILWAUKEE, WI 53225-2837
CURRENT RESIDENT	8905 W THURSTON AVE	MILWAUKEE, WI 53225-2837
CURRENT RESIDENT	8909 W THURSTON AVE	MILWAUKEE, WI 53225-2837
CURRENT RESIDENT	8911 W THURSTON AVE	MILWAUKEE, WI 53225-2837
CURRENT RESIDENT	8913 W THURSTON AVE	MILWAUKEE, WI 53225-2837
CURRENT RESIDENT	8914 W SILVER SPRING DR	MILWAUKEE, WI 53225-2835
CURRENT RESIDENT	8917 W THURSTON AVE A	MILWAUKEE, WI 53225-2873
CURRENT RESIDENT	8917 W THURSTON AVE B	MILWAUKEE, WI 53225-2873
CURRENT RESIDENT	8917 W THURSTON AVE C	MILWAUKEE, WI 53225-2837
CURRENT RESIDENT	8918A W SILVER SPRING DR	MILWAUKEE, WI 53225-2835
CURRENT RESIDENT	8918B W SILVER SPRING DR	MILWAUKEE, WI 53225-2835
CURRENT RESIDENT	8918C W SILVER SPRING DR	MILWAUKEE, WI 53225-2835
CURRENT RESIDENT	8925 W THURSTON AVE	MILWAUKEE, WI 53225-2837
CURRENT RESIDENT	8931 W THURSTON AVE	MILWAUKEE, WI 53225-2837
CURRENT RESIDENT	8931A W THURSTON AVE	MILWAUKEE, WI 53225-2837
CURRENT RESIDENT	8932 W SILVER SPRING DR	MILWAUKEE, WI 53225-2835
CURRENT RESIDENT	8932A W SILVER SPRING DR	MILWAUKEE, WI 53225-2835
CURRENT RESIDENT	8936 W SILVER SPRING DR	MILWAUKEE, WI 53225-2835
CURRENT RESIDENT	8937 W THURSTON AVE	MILWAUKEE, WI 53225-2837
CURRENT RESIDENT	9001 W THURSTON AVE	MILWAUKEE, WI 53225-2838
CURRENT RESIDENT	9007 W THURSTON AVE	MILWAUKEE, WI 53225-2838
CURRENT RESIDENT	9012 W SILVER SPRING DR	MILWAUKEE, WI 53225-2836
CURRENT RESIDENT	9015 W THURSTON AVE 1	MILWAUKEE, WI 53225-2842
CURRENT RESIDENT	9015 W THURSTON AVE 2	MILWAUKEE, WI 53225-2842
CURRENT RESIDENT	9015 W THURSTON AVE 3	MILWAUKEE, WI 53225-2842
CURRENT RESIDENT	9015 W THURSTON AVE 4	MILWAUKEE, WI 53225-2842
CURRENT RESIDENT	9015 W THURSTON AVE 5	MILWAUKEE, WI 53225-2842
CURRENT RESIDENT	9015 W THURSTON AVE 6	MILWAUKEE, WI 53225-2842

Total Records: 40

Radius: 250.0 feet and Center of Circle: 9012 W Silver Spring DR'



BUSINESS LICENSE PLAN OF OPERATION

ccl-busplan 9/15/15

Office of the City Clerk License Division
200 E. Wells St. Room 105, Milwaukee, WI 53202
(414) 286-2238 www.milwaukee.gov/license e-mail address: license@milwaukee.gov

1. Type of Business

- Applying for: Extended Hours Establishment Filling Station Waste Tire Transporter Waste Tire Generator
 Self Service Laundry Rooming House: Number of Units: _____ Hotel/Motel: Number of Units: _____
 Massage Establishment Other (supplemental application for specific license also required)

Provide a detailed description of the type of business you plan on operating:

BAR

Do you have any experience operating this type of business? No Yes If yes, explain:

2. Business Operations

- a. Proposed Opening Date: Feb 13, 2016
- b. Is this premise under construction? No Yes If yes, list estimated completion date: _____
- c. Is this a franchise? No Yes
- d. Is this premises currently licensed? No Yes If yes, list type of license: _____
- e. Is the current licensee operating? No Yes If no, list date closed: _____
- f. Do you have future plans for other businesses, licenses or permits at this location? No Yes
If yes, explain: _____
- g. Have you previously held an Extended Hours License in Milwaukee? No Yes
If yes, list address(es): _____
- h. Are other businesses operating in the same building? No Yes If yes, describe: _____

3. Litter & Noise

- a. How are grounds kept clean? Sweep Pressure Wash Pick Up Litter Hired Maintenance
 Building Owner Responsibility Garbage Cans Outside Other: _____
- b. How often will grounds be cleaned? Daily Weekly As Needed Monthly Other: _____
- c. Grounds cleaned by: Licensee Building Owner Employees Hired Maintenance Other: _____
- d. How are noise issues prevented and/or addressed? Security Manager approaches customer(s) Call Police
 Signs Posted Other: _____
- e. Will a sound amplification system be used? No Yes If yes, describe: _____

4. Smoking & Sanitation

- f. Are there designated outdoor smoking areas? No Yes If yes, describe: _____
- g. Number of Garbage Cans: Inside: 4 Locations: Bathroom, behind bar, by front door
Outside: 1 Locations: Beer
- h. Is a crowd control barrier used? No Yes If yes, describe: _____
- i. Describe sanitation facilities (restrooms): 1 men 1 women
- Name of solid waste contractor: Advanced Disposal Waste Management Other: _____

5. Security

- a. Are there onsite parking spaces? No Yes If yes, how many? 20
 Describe parking security plan: Cameras to monitor parking lot and security guards
- b. Is there a loading zone? No Yes If yes, describe loading area security plan _____
- c. Will you have security personnel on premise? No Yes If yes, how many? 2
 What are their responsibilities? Safety, Clean, patrol parking lot
 Is security equipment used? No Yes If yes, describe wand
 List their licensing, certification, or training credentials _____
 Will there be security cameras? No Yes If yes, where? inside & out
 Will searches/identification verification be conducted upon entry? No Yes If yes, describe checked upon entr

6. Percentage of Sales (must total 100%)

Alcohol <u>90</u> %	Food <u>10</u> %	Secondhand Merchandise _____ %	Precious Metals & Gems _____ %
Entertainment _____ %	Cigarettes _____ %	Personal Services (such as tattoo, body piercing, salon, tailor, tanning, etc.) _____ %	Other _____ % Describe: _____
Pawnbroker Activity _____ %	Salvaged Materials _____ % (such as scrap metal)		

7. Businesses/Licenses on the Premises (check all that apply):

Type 1

- Full Service Restaurant Cafe/Coffee Shop Deli or Fast Food Restaurant Private/Fraternal/Veterans Club
- Night Club Tavern Cocktail Lounge Teen Club
- Banquet Hall Sports Facility
- Hotel/Motel – Number of Rooms: _____ Rooming House – Number of Rooms: _____

Type 2

- Liquor Store Corner Store Supermarket Convenience Store
- Gas Station Amusement/Phonograph Distributor Auto Wrecker
- Used Car Dealer Used Auto Parts Personal Service Establishment (such as tattoo business, hair salon, tailor, etc.) Recording Studio

What other licenses/permits will you hold at this location? (check all that apply)

- Occupancy Permit Cigarette & Tobacco Gas Station Extended Hours Class "B" Tavern Weights & Measures
- Secondhand Dealer Precious Metal & Gem Other: Food

8. Legal Capacity (only if a Type 1 premises in #6 above)

Capacity 145 (Call the Milwaukee Development Center at 414-286-8211 if you have questions.)

9. Premises Description

d. Identify all area(s) of the premises that will be used in operating this business (include areas used only for storage):

1st Floor 2nd Floor Basement Storage Patio Beer Garden Sidewalk Café Deck Rooftop

Other: Describe: _____

e. Describe Location: Major Thoroughfare Secondary Street Other: _____

f. Nearest Major Cross Street: 91st

g. Describe Building: Free Standing Building Strip Mall Other: _____

h. Describe Premises Structure: Single Story Multi-Story - # of Stories _____ Other: _____

i. Describe Surrounding Area: Commercial Residential Industrial Other: _____

j. Building Owner Name: Stylo of Milwaukee LLC Phone Number: 353 1829

Business Owner Address: 9012 W. Silver Spring Dr. Milwaukee, WI 53225

10. Hours of Operation & Customers

Will customers be entering the premises? No Yes

Day of the Week	Proposed Hours of Operation:		Estimated Number of Customers expected each day	Potential Age Range of Customers	Class B Applicants: Age Restriction (If none, write 'None')
	Open Time (include a.m. or p.m.)	Close Time (include a.m. or p.m.)			
Sunday	11:00 AM	1:00 AM	50	21 up	none
Monday	11:00 AM	1:00 AM	20	21 up	none
Tuesday	11:00 AM	1:00 AM	30	21 up	none
Wednesday	11:00 AM	1:00 AM	30	21 up	none
Thursday	11:00 AM	1:00 AM	50	21 up	none
Friday	11:00 AM	2:00 AM	90	21 up	none
Saturday	11:00 AM	2:00 AM	90	21 up	none

Extended Hours Establishment License is required for any convenience store, filling station, personal service establishment (such as tattoo, body piercing, salon, tailor, tanning, etc.), recording studio or restaurant which is open between the hours of 12 a.m. and 5 a.m.

Entertainment Indoor Closing Hours - If alcohol beverage establishment, same as alcohol license hours.
If non-alcohol establishment 1:00 am Sunday to Thursday, 1:30 am Friday and Saturday.

Entertainment Outdoor Closing Hours - 10:00 pm Sunday - Thursday, 12:00 am Friday and Saturday,
unless otherwise approved by Common Council in licensee's plan of operation.

11 Signature(s)

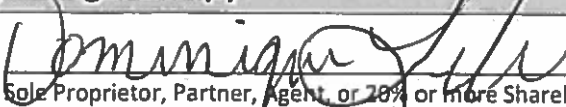
Sole Proprietor, Partner, Agent, or 20% or more Shareholder

Signature of additional partner or 20% or more Shareholder

See Application Information for a list of all required application forms.



**ALCOHOL BEVERAGE & PUBLIC ENTERTAINMENT PREMISES
SUPPLEMENTAL PLAN OF OPERATION**

Office of the City Clerk License Division
200 E. Wells St. Room 105, Milwaukee, WI 53202
(414) 286-2238 e-mail address: license@milwaukee.gov www.milwaukee.gov/license

Legal Entity Name: <u>Rolling Wheels Transportation Service LLC</u>
Premise Address: <u>6012 W. Silver Spring Dr Milwaukee, WI 53225</u>
Proximity of Premises to Church, School, Daycare Center or Hospital
Is there at least 300 feet between the building and any church, school, daycare center or hospital? <input checked="" type="checkbox"/> Yes <input type="checkbox"/> No
"Service Bar Only" Designation
If applying for Class B or C license, are you applying for "Service Bar Only"? <input checked="" type="checkbox"/> No <input type="checkbox"/> Yes Service Bar Only means customers cannot sit at the bar. Alcohol is served to patrons seated at tables. No stools, chairs or other articles of furniture shall be placed at the service bar for patrons to sit upon.
Business Information
a) Are you taking out this application for anyone that may not be eligible for a license? <input checked="" type="checkbox"/> No <input type="checkbox"/> Yes If yes, list name and address: _____
b) Will the agent, a partner or the individual licensee be conducting the day-to-day operations of the business? <input type="checkbox"/> No <input checked="" type="checkbox"/> Yes If no, list the name and address of the person(s) who will: _____
Class B Applicants: If the agent, a partner or the individual licensee will not be conducting the day-to-day operations of the business, the person(s) listed above must obtain a Class B Managers license.
c) Does anyone else have money invested or any other interest in this business? <input checked="" type="checkbox"/> No <input type="checkbox"/> Yes If yes, explain: _____
d) Have you made an agreement with anyone to repay any loan or any other payments based upon income from the business? <input checked="" type="checkbox"/> No <input type="checkbox"/> Yes If yes, list name and address: _____
Proof of Ownership, Lease, or Offer to Purchase (new & transfer applicants only)
Submit proof of ownership, lease, or offer to purchase the building with this application. A lease or offer to purchase must: <ol style="list-style-type: none"> a) Be in the same legal entity name as that apply for the license b) Reflect the same address as the premises address on this application c) Reflect current dates and d) Be signed by the lessor/seller and lessee/buyer
Property Information (new & transfer applicants only)
a) Do you own or lease the building? <input type="checkbox"/> Own <input checked="" type="checkbox"/> Lease
b) Who owns the fixtures (for example, coolers, etc.)? <u>owner</u>
c) Are you purchasing the stock and/or fixtures? <input checked="" type="checkbox"/> No <input type="checkbox"/> Yes If yes, amount paid \$ _____
d) Total amount paid for business \$ <u>0</u>
e) Total amount paid for goodwill of the business \$ <u>0</u>
Goodwill comprises the reputation and customer relationships of an existing business. If the price you pay for the business exceeds the fair market value of all of the rest of the assets of the business, the excess may be considered goodwill.
f) Have you made arrangements with the seller for payment of personal property taxes? <input checked="" type="checkbox"/> No <input type="checkbox"/> Yes

See Application Information for a list of all required application forms.

Lease Information (new & transfer applicants who are leasing the premises only)

- a) Date lease begins 2/1/2014 Ends 01/31/2017
- b) Monthly rental \$ 1,361.22
- c) Do you have an option to renew the lease? No Yes
- d) Does your lease allow for assignment to another party without the consent of the owner? No Yes
- e) For what length of time have you been guaranteed occupancy (number of years)? 1 year
- f) In addition to paying the monthly rental, will you have to pay anything additional to the owner of the building to guarantee performance of the lease? No Yes If yes, explain _____
- g) Does the present owner or occupancy object to the granting of your license? No Yes
If yes, explain _____

Change of Agent Applicants Only

Have there been any changes to the floor plan since the last application was submitted? No Yes
If no, a new floor plan is not required. If yes, submit a new floor plan and explain the change(s): _____

Notarized Signatures of Applicants

SUBSCRIBED AND SWORN TO BEFORE ME
This 17th day of DECEMBER, 20 15



(Clerk/Notary Public)

My Commission Expires MARCH 23, 2019

*Notary Seal must be affixed.

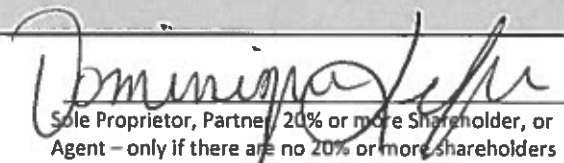
Sole Proprietor, Partner, 20% or more Shareholder, or
Agent - only if there are no 20% or more shareholders

Additional partner or 20% or more shareholder

Note: All information contained in this application is subject to approval by the Common Council.
Deviating from approved plan of operation will subject licensee to citations, and/or suspension or non-renewal of the license.
Contact the License Division for information on how to request changes.

New and transfer of premise applicants must submit the following:

- Proof of ownership, lease or offer to purchase the building
- Detailed floor plan
- If a restaurant, copy of the menu





PUBLIC ENTERTAINMENT PREMISES LICENSE SUPPLEMENTAL APPLICATION

Office of the City Clerk License Division
200 E. Wells St. Room 105, Milwaukee, WI 53202
(414) 286-2238 www.milwaukee.gov/license e-mail address: license@milwaukee.gov

TYPES OF ENTERTAINMENT (CHECK ALL THAT APPLY)			
<input checked="" type="checkbox"/> Instrumental Musicians <input type="checkbox"/> Disc Jockey <input type="checkbox"/> Adult Entertainment/ Strippers/Erotic Dance <input checked="" type="checkbox"/> Jukebox <input type="checkbox"/> Motion Pictures How many? _____ <input type="checkbox"/> Other: _____	<input checked="" type="checkbox"/> Bands <input type="checkbox"/> Magic Shows <input type="checkbox"/> Wrestling <input checked="" type="checkbox"/> Karaoke <input checked="" type="checkbox"/> Amusement Machines - How many? <u>8</u>	<input type="checkbox"/> Battle of the Bands <input checked="" type="checkbox"/> Poetry Readings <input type="checkbox"/> Patron Contests <input type="checkbox"/> Bowling Alley How many? _____ <input type="checkbox"/> Concerts Approx. # per year? _____	<input checked="" type="checkbox"/> Comedy Acts <input type="checkbox"/> Dancing by Performers <input checked="" type="checkbox"/> Patrons Dancing <input checked="" type="checkbox"/> Pool Tables How many? <u>1</u> <input type="checkbox"/> Theatrical Performances Approx. # per year? _____
WILL PROMOTERS EVER BE USED FOR ANY OF THE ENTERTAINMENT?			
<input type="checkbox"/> No <input checked="" type="checkbox"/> Yes, describe: <u>Radio</u>			
LEGAL CAPACITY OF PREMISES			
<u>146</u> (Call the Development Center at 414-286-8211 with questions.) Legal capacity determines the fee for your Public Entertainment Premises License. If you would like to request the license be approved with a lower capacity than that listed above, indicate the lower capacity here: _____. If approved, this lower capacity will print on your license and override the capacity listed on your Occupancy Permit.			
WILL SOUND AMPLIFICATION EVER BE USED?			
<input checked="" type="checkbox"/> No <input type="checkbox"/> Yes, describe: _____			
DECLARATIONS, ACKNOWLEDGEMENTS, & DISCLOSURES			
Read <u>And Initial</u> Each Item Confirming Your Understanding:			
1. <u>DL</u> I understand that after the license has been issued, any change to the plan of operation will require a written request to change and approval from the Common Council.			
2. <u>DL</u> I agree to inform the City Clerk within 30 days of any substantial changes in the information supplied in this application.			
3. <u>DL</u> I understand that I shall not willfully refuse to provide the services offered under this license, or add charges or require deposits not required of the general public because of race, color, sex, religion, national origin or ancestry, age, handicap, lawful source of income, marital status, sexual orientation, gender identity or expression, familial status or the fact that a person is now or has been a member of the military service, whether dressed in uniform or not, and shall not seek such information as a condition of employment, or penalize any employee or discriminate in the selection of personnel for training or promotion on the basis of such information.			
4. <u>DL</u> I have knowledge of the City Ordinances currently regulating public entertainment, and understand that the license may be subject to suspension, non-renewal or revocation, if I violate any rule, law or regulation of the city of Milwaukee and State of Wisconsin.			
NOTARIZED SIGNATURES OF APPLICANTS			
SUBSCRIBED AND SWORN TO BEFORE ME			
This <u>17th</u> day of <u>DECEMBER</u> , 20 <u>15</u>		 _____ Agent/Owner/Partner	
 _____ (Clerk/Notary Public)		Additional Owner/Partner	
My Commission Expires <u>MARCH 23, 2019</u>		*Notary Seal must be affixed.	

Office Use Only: Initials: _____ Filed: _____ App: _____

Check if only PEP (must be heard w/in 60 days) Granted _____ License # _____

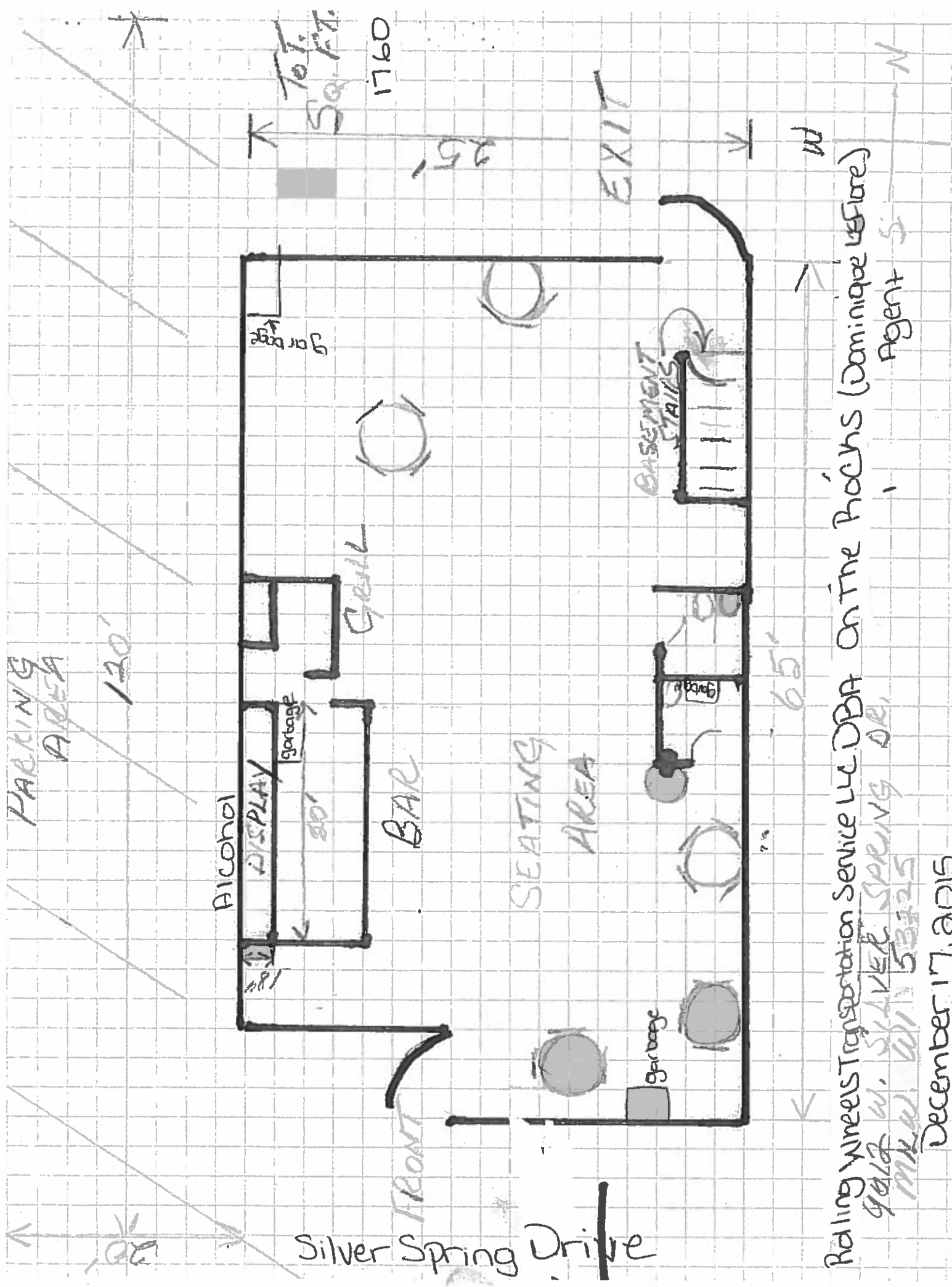

Rolling Wheels Transportation Service LLC DBA On The Pochs (Dominique LeFlore)
 9412 W. SILVER SPRING DR.
 MESA AZ 85205
 December 17, 2015
 Agent S. N

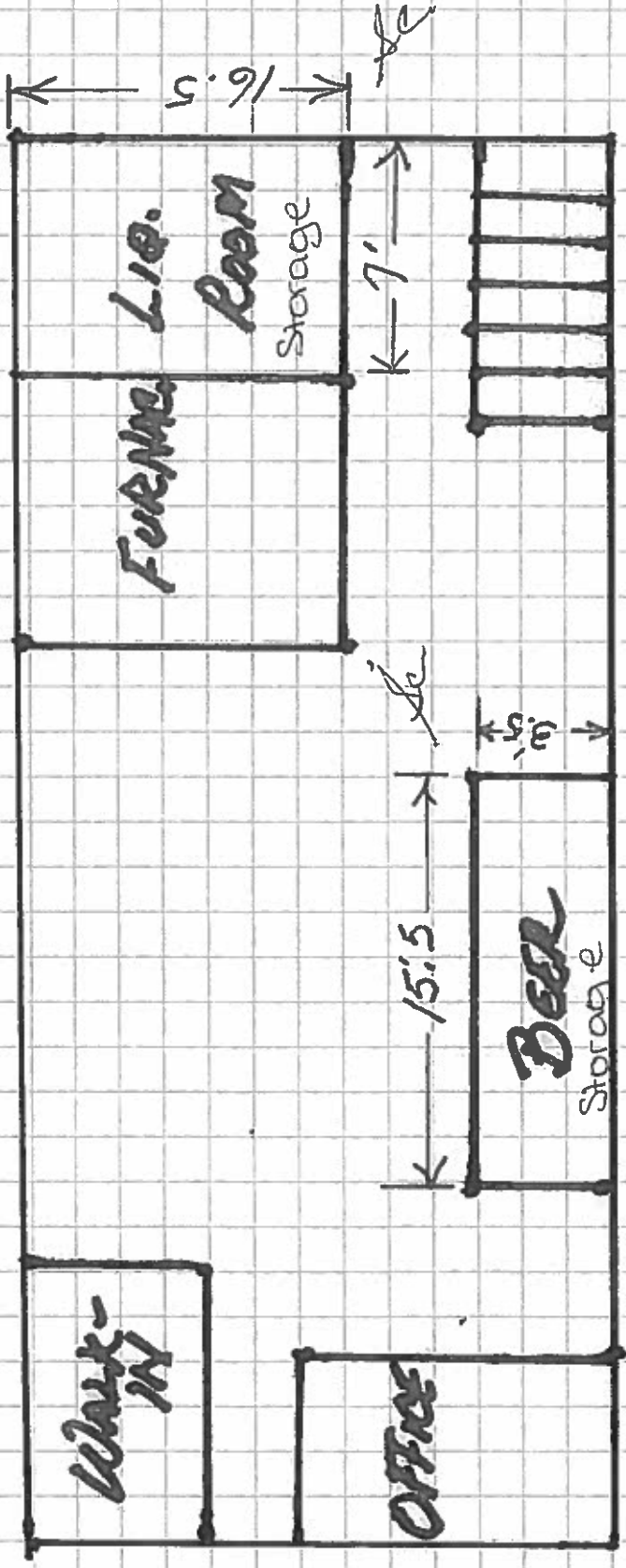

ON-THE ROCKS BASEMENT

9012 W. SILVER SPRING DR.

Dominique LeFlore AGT. For
 9012 W. SILVER SPRING DR. Rolling wheels Transportation Service LLC
 MILWAUKEE, WI, 53225

December 17, 2015

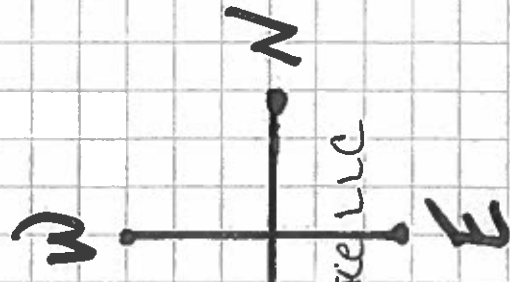



FOOD DEALER LICENSE PLAN OF OPERATION
OFFICE OF THE CITY CLERK, LICENSE DIVISION
CITY HALL, 200 E. WELLS ST, ROOM 105, MILWAUKEE, WI 53202 •
(414) 286-2238 • license@milwaukee.gov • www.milwaukee.gov/license

FREST
223 228

Legal Entity Name: Rolling wheels Transportation Service LLC

Premises Address:

1. Application Type

Is this a new food business or are you taking over a food business which is currently operating?

- Taking over a currently operating, licensed food business
New business (includes taking over a closed food business)

Will you be sharing kitchen space with another food establishment?

- Yes, I intend to rent space in my kitchen to other food businesses
Yes, I am renting space from another food business which will also be using the kitchen*
No, I will be the only food business using the space

*If renting space in a commercial kitchen with another operator, a completed and signed Shared Kitchen Agreement is required.
The form is available at www.milwaukee.gov/license

Provide a brief description of the food establishment.

hood and fryer grill and stove behind the bar

Attach a copy of your menu or general listing of the types of food products that will be sold. Indicate what information you will be including:

- Menu
List of the types of products (for example: packaged foods, deli case, meat department)

What is the anticipated opening date or date of change of ownership: 2, 14, 2016

2. Construction, Remodeling and Equipment

Are any construction, remodeling or equipment changes planned? Yes No If no, skip to section 3.

Scope of the planned project?

- New construction or conversion of an existing structure to be used as a food establishment
Renovation/remodeling of a food establishment, which may or may not include equipment changes
Renovation/remodeling limited to the installation/change/replacement of food equipment

Provide a brief summary of the proposed construction, remodeling and/or equipment change:

[Empty box for summary of construction, remodeling and/or equipment change]

Note: Building permits may be required. Contact the City of Milwaukee Development Center.

Date alterations/changes planned to begin [Empty box]

Name, address and phone number of architect [Empty box]

Name, address and phone number of general contractor [Empty box]

3. Premises Description

Will food be prepared/sold at a single site or at multiple sites? (multiple site example: a hotel with multiple dining rooms or bars):

Single Multiple

- If multiple sites will be used, how many separate sites will be used?

List all sites and briefly describe the nature of the food activities at each site:

burgers, fries, hot dogs and chicken

Are any outdoor operations planned? Yes No

- If yes, what activities will be conducted outdoors (check all that apply):

Bar Cooking/Grilling Dining - Patio Dining - Sidewalk (DPW permit required) Storage

Other, Specify

Is seating provided on site for dining? Yes No

- If yes, are there additional banquet facilities other than the main dining area? Yes No

Total square footage of the establishment (exclude space used for other purposes other than food)

Number of Full Time Employees

Number of Part Time Employees

4. Business Type

Select the one that best describes the proposed business:

Bed & Breakfast

Community Food Program - A meal site or food pantry where food is provided free of cost to persons in need, or to organizations serving persons in need.

Distiller or Brewer - Facility primarily engaged in the production of alcohol beverages.

Food Distributor - A business that transports food for sale to retail and wholesale establishments, and does not prepare any food items

- Is food stored on site? Yes No

Food Manufacturer - A commercial operation that produces, packages, labels, or stores food, but primarily does not provide food directly to a consumer. Food is sold to distributors, retailers or restaurants. There may be a small retail store onsite where only the manufacturers products are sold, but the majority of product is sold to other licensed food establishments.

- Is there a retail store onsite? Yes No

Food Store - An establishment in which the majority of food sales consist of beverages or multi-serving food products requiring further preparation prior to consumption. Examples of food stores include bakeries, grocery stores, convenience stores, coffee shops, liquor stores. Food stores include businesses whose primary business is other than food (book store, pharmacy, etc.), but offer convenience food items.

- If a food store, are you considered a convenience food store (see definition below)? Yes No

A convenience food store contains less than 5,000 sq. ft. of retail sales space AND has as its primary business the sale of basic food items and in addition sells household products. Basic food items may include, but are not limited to, milk and dairy products, bread products, prepared sandwiches, frozen entrees, refrigerated food and baby food. Household products may include, but are not limited to, cleaning products, paper products, baby products and pet food.

School Lunch Program - Lunch program operated by an outside contractor. (If directly operated by the school, this license is not needed.)

Restaurant - An establishment in which the majority food sales consist of meals or other items ready for immediate consumption.

Shared Kitchen, Commissary or Base - A commercial kitchen used for the production of food to be served or sold at another location; a base of operations for a food peddler, caterer or seasonal market vendor.

- Will meals make up greater than 50% of your sales? Yes No

4. Business Type (Continued)

Type of sales (check all that apply, even if it reflects a small percentage of the proposed business)

- Made directly to the general public or end consumer (includes internet sales)
- Made to other food establishments (wholesaler, distributors, retail or restaurants) who will resell your product(s)

What percentage of your planned food sales will be meals versus grocery items?

% from meals (ready-to-eat food)

% from grocery items (foods typically requiring preparation before serving, includes typical grocery items, beverages, bakery items and raw produce)

Will customers be able to purchase food through a drive through? Yes No

Will customers be able to purchase food from a self-service salad or food bar? Yes No

Will food be prepared on site and then transported for sale or consumption at another location? Yes No

If yes, check all the reasons why the food will be transported:

- Catering
- Delivery
- Base for Mobile Food Peddler
- Base for temporary or seasonal food stand

Other-Describe:

5. ISSUANCE OF LICENSE

Will any alcohol or intoxicating beverages be sold at the establishment? Yes No

If yes, what type of license do you have or will you be applying for?

- Class A fermented malt beverage license
- Class B fermented malt beverage licenses
- Class C wine license
- Class A liquor license
- Class B liquor license

If yes, if your food license is approved prior to the alcohol license, when would you like the food license issued?
immediately so you can open your food business at the same time as the alcohol license

6. AFFIRMATION OF UNDERSTANDING – PERMIT NEEDED TO OPERATE

Read and initial each item confirming your understanding:

- Dh I understand that an inspection and sign off by the Health Department is required before my permit may be issued.
- Dh I understand that the Health Department will review my application and will update the application based on what is observed during my onsite inspection. My representative onsite at the time of inspection must have the authority to approve corrections to my application.
- Dh I understand that an occupancy permit must be issued and an inspection may be required from the Department of Neighborhood Services before my permit may be issued.
- Dh I understand that the Department of Neighborhood Services must sign off on my application with the License Division before my permit may be issued.
- Dh I understand the local council member must approve or deny my request before my permit is eligible to be issued. If denied, I understand that I may appeal and be scheduled for a hearing before the License Committee of the Common Council.
- Dh I understand that the License Division must have proof of payment for the associated permit fees before my permit may be issued.
- Dh I understand that all of the above must be complete before my permit is eligible to be issued.
- Dh I understand that the license for which I am applying must be issued and posted in my business premises prior to opening for business.

Dominique Leflore, will not operate my food business, until the permit has been issued and posted in the establishment.
Name of Applicant

Signature of Applicant: Dominique Leflore

Date: 12/17/15



CITY OF MILWAUKEE
OFFICE OF THE CITY CLERK

Friday, February 05, 2016

COMMITTEE MEETING NOTICE

AD 02

ROBINSON, JR, James T, Agent
Club 4323, LLC
4323 N 60th St

Milwaukee, WI 53216

You are requested to attend a hearing which is to be held in Room 301-B, Third Floor, City Hall on:

Monday, February 15, 2016 at 09:30 AM

Regarding: Your Class B Tavern, Food Dealer's and Public Entertainment Premises License Renewal Applications Requesting to Lower the Age Restriction from 30+ to 25+ as agent for "Club 4323, LLC" for "Genes Supper Club" at 4323 N 60th St.

There is a possibility that your application may be denied for one or more of the following reasons: The recommendation of the committee regarding the application shall be based on evidence presented at the hearing. Per MCO 85-4-4, unless otherwise specified in the code, probative evidence concerning non-renewal, suspension or revocation may include evidence of the following: failure of the applicant to meet municipal qualifications, pending charges against or the conviction of any felony, misdemeanor, municipal offense or other offense, the circumstances of which substantially relate to the circumstances of the particular licensed or permitted activity, by the applicant or by any employee or other agent of the applicant. If the activities of the applicant involve a licensed premises, whether the premises tends to facilitate a public or private nuisance or has been the source of congregations of persons which have resulted in any of the following: disturbance of the peace; illegal drug activity; public drunkenness; drinking in public; harassment of passers-by; gambling; prostitution; sale of stolen goods; public urination; theft; assaults; battery; acts of vandalism including graffiti, excessive littering, loitering, illegal parking, loud noise at times when the licensed premise is open for business; traffic violations; curfew violations; lewd conduct; display of materials harmful to minors, pursuant to s. 106-9.6; or any other factor which reasonably relates to the public health, safety and welfare, or failure to comply with the approved plan of operation. See attached police report or correspondence.

Notice for applicants with warrants or unpaid fines: Proof of warrant satisfaction or payment of fines must be submitted at the hearing on the above date and time. Failure to comply with this requirement may result in a delay of the granting/denial of your application.

Failure to appear at this meeting may result in the denial of your license. Individual applicants must appear only in person or by an attorney. Corporate or Limited Liability applicants must appear only by the agent designated on the application or by an attorney. Partnership applicants must appear by a partner listed on the application or by an attorney. If you wish to do so and at your own expense, you may be accompanied by an attorney of your choosing to represent you at this hearing.

You will be given an opportunity to speak on behalf of the application and to respond and challenge any charges or reasons given for the denial. No petitions can be accepted by the committee, unless the people who signed the petition are present at the committee hearing and willing to testify. You may present witnesses under oath and you may also confront and cross-examine opposing witnesses under oath. If you have difficulty with the English language, you should bring an interpreter with you, at your expense, so that you can answer questions and participate in your hearing.

You may examine the application file at this office during regular business hours prior to the hearing date. Inquiries regarding this matter may be directed to the person whose signature appears below.

Limited parking for persons attending meetings in City Hall is available at reduced rates (5 hour limit) at the Milwaukee Center on the southwest corner of East Kilbourn and North Water Street. Parking tickets must be validated in the first floor information booth in City Hall.

PLEASE NOTE: Upon reasonable notice, efforts will be made to accommodate the needs of disabled individuals through sign language interpreters or other auxiliary aids. For additional information or to request this service, contact the Council Services Division ADA Coordinator at (414) 286-2998, Fax - (414) 286-3456, TDD - (414) 286-2025.

JIM OWCZARSKI, CITY CLERK

BY:

Jason Schunk

License Division Manager

If you have questions regarding this notice, please contact the License Division at (414) 286-2238.

200 E. Wells Street, Room 105, City Hall, Milwaukee, WI 53202. www.milwaukee.gov/license
Phone: (414) 286-2238 Fax: (414) 286-3057 Email Address: License@milwaukee.gov

MILWAUKEE POLICE DEPARTMENT
LICENSE INVESTIGATION UNIT

CRIMINAL RECORD/ORDINANCE VIOLATION/INCIDENTS
SYNOPSIS

DATE: 12/11/2015
LICENSE TYPE: BTAVN
NEW: -
RENEWAL: X

No. 222828
Application Date: 12/10/2015
Expiration Date:

License Location: 4323 N 60th Street
Business Name: Gene's Supper Club

Aldermanic District: 02

Licensee/Applicant: Robinson, Jr, James T
(Last Name, First Name, MI)

Date of Birth: 06/22/74

Male:

Female:

Home Address: 8129 W Kensington Drive
City: Mequon
Home Phone: (414) 628-5253

State: Wi

Zip Code: 53097

This report is written by Police Officer Gilbert Gwinn, assigned to the License Investigation Unit, Days.

The Milwaukee Police Department's investigation regarding this application revealed the following:

1. On 04/02/09, applicant received a citation for Building Code Violations at 3314-16 N 23rd Street.

Charge: Building Code Violations
Finding: Guilty
Sentence: Fined \$230.00
Date: 12/03/09
Case: 09131031

=====

2. On 05/11/09, applicant received a citation for Building Code Violations at 4023-25 N 47th Street.

Charge: Building Code Violations
Finding: Guilty
Sentence: Fined \$230.00
Date: 07/08/10
Case: 10068966

3. On 12/16/09, applicant received a citation for Zoning Violations at 4323 N 60th Street.

Charge: Zoning Violations
Finding: Guilty
Sentence: Fined \$334.00
Date: 03/11/10
Case: 10015262

4. On 05/30/10 at 2:10 am, applicant received a citation for Exceeding Posted Occupancy Limit at 4323 N 60th Street.

Charge: Exceeding Posted Occupancy Limit
Finding: Guilty
Sentence: Fined \$1,000
Date: 01/18/11
Case: 10077801

=====
Item # 4 previously reported, disposition now added on 01/08/11.

5. On 09/02/10, applicant received a citation for Building Code Violations at 10429 W Rohr Avenue.

Charge: Building Code Violations
Finding: Guilty
Sentence: \$480.00
Date: 05/03/11
Case: 11001946

6. On 10/05/10, applicant received a citation for Building Code Violations at 2931 N 19th Street.

Charge: Building Code Violations
Finding: Guilty
Sentence: Fined \$830.00
Date: 07/28/11
Case: 11034479

7. On 06/15/11 at 12:46 am, Milwaukee police were dispatched to 4323 N 60th to investigate a Shooting complaint. Upon arrival, police observed security from the bar with the victim who believed he was shot to the head. The victim was taken to an area hospital where he received four staples to a laceration to his forehead. Police spoke with the victim who stated he walked a friend to her car when a male approached him from behind and demanded their property. They gave the suspect their money and a purse when the victim stated he then heard a shot and felt an impact to his head. Police also interviewed the witness who gave a similar statement but further provided that the suspect hit her friend over the head with the gun, which was followed by a "bang". One casing was recovered from the scene.

=====

8. On 03/25/12 at 2:34 am, Milwaukee police were dispatched to 4323 N 60th Street for a Shots Fired Complaint. Investigation revealed two patrons of Gene's Supper Club were exiting the bar and began arguing with each in a parking lot, when an unidentified male that was standing near the two patrons, fired a shot in the air. The females ran the parking lot when another unidentified male walked up behind the shooter and was shot. The suspect then ran in between two yards dropping the magazine and a holster in a yard. The suspect then ran back to Gene's Supper Club where he threw his gun to a security guard, identified as Michael Miller with the suspect entering the bar. Officers located the suspect in the bar and place him into custody. The gun was recovered from Miller who provided a statement to police as well as other witnesses. No part of this incident occurred inside the bar.
9. On 04/03/12 at 1:00 pm, District Seven personnel and James Robinson Jr met to discuss several dangerous incidents that occurred at his bar and to provide helpful tips to reduce future occurrences. Robinson was advised that he is responsible for the safety of his patrons while they walk to and from their vehicles whether they are parked in the parking lot or across the street from the bar. Police also advised Robinson that he is responsible for his patrons littering in the neighborhood. Robinson stated to police that every year, he goes door to door in the neighborhood to listen to citizen complaints that are directly related to his business. Robinson stated he enforces a dress code and that he only allows people thirty and older to enter the bar. Robinson stated he has unarmed security guards who are from Extreme Security. Robinson stated he trusts his security staff and that they have worked for him for approximately two years. Robinson further stated he has one guard at the door checking ID's of patrons as they enter and that his staff also uses a wand to check for weapons. Robinson stated he has twelve cameras at his establishment, but only one is on the outside. Police were going to provide a security survey for Robinson. Meeting concluded.
10. On 08/08/12, the agent for Gene's Supper Club, James Robinson, received a nuisance letter from an officer at District Four in regards to two violent crimes that occurred at 4323 N. 60th Street within one year. On 08/18/12, Robinson sent an email stating that he did not feel that 80-10 was warranted and said that there were false accusations made regarding incidents at Gene's Supper Club. On 08/27/12, the Administrative Appeals Board received an appeal from Robinson regarding 80-10. A meeting was arranged with Robinson to discuss issues that were occurring at his club. The meeting took place on 09/11/12 at 10:00 am. Present were officers from District Four, ACA Nicholas DeSiato, and Safe and Sound partner Michael Totoritis. An employee of James Robinson who works as security for the club was also present. At this meeting, discussion was made of dropping the outstanding 80-10 nuisances if Robinson agreed to better security measures at his club. Also discussed were several issues that police had had with club in the past which included the following:
 - Raise age limit to 30+ to enter the club
 - Barred 10 patrons completely from entering the club
 - Capacity is 160
 - Use of cones to guide people out of the parking lot
 - Women would always go through a weapon wand, men would be patted down but not through a scanner
 - Security would have a ID scanner and a dress code
 - Prohibit troublemakers from re-entering the club; however, the bouncers do not have a formal process regarding "banned people"

According to Robinson, there have been more issues with women fighting and throwing drinks
Downloading issues of DVDs off from the video system

Robinson agreed to the age limit of 30+, banning people for good if they commit a felony on his premise, scanning drivers license and everyone with a wand.
Robinson was to submit this written plan by October 1, 2012. On Wednesday, September 26, 2012 Robinson submitted a new written course of action stating the above policy changes.

11. On 01/20/13 at 1:52 am, Milwaukee police were dispatched to 4323 N 60th Street for a Shots Fired complaint. Upon arrival, police observed two bullet holes in front of the location and patrons exiting tavern. No shooting victims were found. Officers recovered two casings from the parking lot of the tavern. Officers spoke with James Robinson who stated there was a fight inside the club that involved several patrons with security escorting several of those patrons outside to the parking lot. Robinson stated that shortly after those patrons were escorted out, there were shots fired into the tavern, from the parking lot, by an unknown subject. A security guard, Michael Miller, observed the shooting and provided police with his statement. Miller stated the shooter has been in the club on other occasions, but that he did not know the suspect's name. Police were later advised of a shooting victim at St Joseph's Hospital. The victim stated to police that a fight took place inside the Gene's Supper Club and as she was gathering up her belongings, she exited the club when she heard one gunshot and turned to walk back into the club, when she realized she had been shot to the top of her head. The victim then made contact with her aunt, who was also in the club, and had her aunt drive her to the hospital. Officers notified Robinson of the shooting and requested video surveillance of the incident. Case is pending.



12. On 02/06/13 at 9:41pm plainclothes officers conducted an investigation at Gene's Supper Club at 4323 N. 60th St. The officer and the sergeant observed two security guards standing in the parking lot in front of the entrance. One of the security guards approached the sergeant and the other walked into the building. The sergeant was patted down before he was allowed to enter the building and he was not asked for identification. The female officer was not asked for identification. The officer had identification in her very large purse. There was no age verification scanner being used at that time. The officer's ID reflected that she was 24 years old and not 30 years old which is the age restriction. The security guard did not use a wand scanner to check the female officer, her purse or the male sergeant for weapons. The security guard did not look in the purse.

13. On 02/18/13 at 4:15pm officers met with the applicant at Gene's Supper Club located at 4423 N. 60th St. regarding compliance with mandatory security measures. The applicant showed the officers the security system which was located on the second floor. The applicant had twelve cameras and added four new cameras: two for the inside of the establishment and two for the outside. The security system only recorded for one week and the footage could not be transferred onto a disc. The officer stated to the applicant she didn't think the measures he took met the ordinance requirements and she would check and get back to him.

After verifying MCO 68-4.3 and 105-91 the officer contacted the applicant to advise him his security system did not meet the criteria for the ordinances. Specifically all digital video records shall be stored on CD-R's or DVD-R's and maintained in good viewing order for 30 days after recording and made available upon request to the licensing committee and law enforcement officers. In addition he was advised that cameras installed in a Class B tavern shall be installed so as to provide a clear image of the entire premises as described on the license as well as the public right of way abutting the premises and any off street parking lot used expressly for patron parking. The applicant was advised to read the above listed city ordinances so he would not be in violation of the letter.

14. On 03/04/13 at 7:39pm officers were dispatched to Gene's Supper Club to investigate a complaint of a possible suspension violation. The officers made contact with the applicant and advised him of the complaint. The applicant showed the officers both the front and back bars and stated that he had locked up all of the liquor until the suspension is lifted. No liquor was observed by the officers. The applicant showed the officers an email from the City Attorney's office indicating that Gene's Supper Club could remain open during the suspension and serve food as long as they were closed by midnight.
15. On 04/02/13 an officer received a telephone call from the applicant regarding Gene's Supper Club and his compliance with security measures. The applicant stated he updated his security system by adding an additional camera and having the capability to record for 30 days. The officer met the applicant at the premises and he showed the officer the updated system. The officer observed that he installed an additional camera, which captures 60th St. The officer stated the applicant's security system appears to be in accordance with MCO.
16. On 04/12/13 officers were dispatched to an Entry at 4323 N. 60th St. Securitas Security was on the scene and well as the applicant. Officers checked for suspects but none were found. Security camera footage showed at 2:59am a suspect throw a landscape stone through a glass door and leave. The first suspect returned at 3:03am with another suspect acting as a lookout. Suspect #1 entered the bar through the broken window and picked up the cash register. The video further shows suspect #1 exit the bar with the cash register and he and suspect #2 flee southbound.
17. On 07/30/13 at 11:03 pm officers conducted a licensed premises check at 4323 N. 60th St. Officers identified three employees; two bartenders and a security guard. Both bartenders had Class D operator's licenses. The security guard was posted at the main entrance and conducts ID checks of patrons and pat downs of outermost clothing. The security guard is unarmed and did not have equipment like metal detector wands or an ID scanner. No violations were found and the applicant was notified via voice mail of the licensed premises check.

=====



Friday, February 05, 2016



Notice of Public Hearing

ROBINSON, JR, James T, Agent
Genes Supper Club at 4323 N 60th St
Class B Tavern, Food Dealer's and Public Entertainment Premises License Renewal Applications
Requesting to Lower the Age Restriction from 30+ to 25+

Monday, February 15, 2016 at 9:30 AM

To whom it may concern:

The above application has been made by the above named applicant(s). This requires approval from the Licenses Committee and the Common Council of the City of Milwaukee. The hearing before the Licenses Committee will take place on 2/15/2016 at 9:30 AM, in Room 301-B, Third Floor, City Hall. If you wish, you may provide testimony at the hearing regarding the request; see below for further information. You are not required to attend the hearing. Once the Licenses Committee makes its recommendation, this recommendation is forwarded to the full Common Council for approval at its next regularly scheduled hearing. Please review the information below and if you have further questions regarding this process, please contact the License Division at (414) 286-2238.

Important details for those wishing to provide information for the Licenses Committee to consider when making its recommendation:

1. The license application is scheduled to be heard at the above time. Due to other hearings running longer than scheduled, you may have to wait some time to provide your testimony.
2. You must appear in person and testify as to matters that you have personally experienced or seen. (You cannot provide testimony for your neighbor, parent or anyone else; this is considered hearsay and cannot be considered by the committee.)
3. No letters or petitions can be accepted by the committee (unless the person who wrote the letter or the persons who signed the petition are present at the committee hearing and willing to testify).
4. Persons opposed to the license application are given the opportunity to testify first; supporters may testify after the opponents have finished.
5. When you are called to testify, you will be sworn in and asked to give your name, and address. (If your first and/or last names are uncommon please spell them.)
6. You may then provide testimony.
 - a. Include only information relating to the above license application.
 - b. Include only information you have personally witnessed or seen.
 - c. Provide concise and relevant information detailing how this business has affected or may affect the peaceful enjoyment of your neighborhood.
 - d. If by the time you have the opportunity to testify, the information you wish to share has already been provided to the committee, you may state that you agree with the previous testimony. Redundant or repetitive testimony will not assist the committee in making its recommendation.
7. After giving your testimony, the members of the Licenses Committee and the licensee may ask questions regarding the testimony you have given or other factors relating to the license application.
8. Business Competition is not a valid basis for denial or non-renewal of a license.
Please Note: If you have submitted an objection to the above application your objection cannot be considered by the committee unless you personally testify at the hearing.

RESIDENT	MAIL ADDRESS	CITY AND ZIP CODE
CURRENT RESIDENT	4251 N 60TH ST	MILWAUKEE, WI 53216-1208
CURRENT RESIDENT	4253 N 60TH ST	MILWAUKEE, WI 53216-1208
CURRENT RESIDENT	4258 N 61ST ST	MILWAUKEE, WI 53216-1215
CURRENT RESIDENT	4262 N 61ST ST	MILWAUKEE, WI 53216-1215
CURRENT RESIDENT	4268 N 61ST ST	MILWAUKEE, WI 53216-1215
CURRENT RESIDENT	4269 N 60TH ST	MILWAUKEE, WI 53216-1208
CURRENT RESIDENT	4273 N 61ST ST	MILWAUKEE, WI 53216-1214
CURRENT RESIDENT	4279 N 61ST ST	MILWAUKEE, WI 53216-1214
CURRENT RESIDENT	4303 N 61ST ST	MILWAUKEE, WI 53216-1216
CURRENT RESIDENT	4305 N 61ST ST	MILWAUKEE, WI 53216-1216
CURRENT RESIDENT	4309 N 61ST ST	MILWAUKEE, WI 53216-1216
CURRENT RESIDENT	4310 N 61ST ST	MILWAUKEE, WI 53216-1217
CURRENT RESIDENT	4315 N 61ST ST	MILWAUKEE, WI 53216-1216
CURRENT RESIDENT	4316 N 61ST ST	MILWAUKEE, WI 53216-1217
CURRENT RESIDENT	4318 N 61ST ST	MILWAUKEE, WI 53216-1217
CURRENT RESIDENT	4321 N 61ST ST	MILWAUKEE, WI 53216-1216
CURRENT RESIDENT	4322 N 61ST ST	MILWAUKEE, WI 53216-1217
CURRENT RESIDENT	4323 N 61ST ST	MILWAUKEE, WI 53216-1216
CURRENT RESIDENT	4324 N 61ST ST	MILWAUKEE, WI 53216-1217
CURRENT RESIDENT	4328 N 61ST ST	MILWAUKEE, WI 53216-1217
CURRENT RESIDENT	4329 N 60TH ST	MILWAUKEE, WI 53216-1209
CURRENT RESIDENT	4330 N 61ST ST	MILWAUKEE, WI 53216-1217
CURRENT RESIDENT	4331 N 61ST ST	MILWAUKEE, WI 53216-1216
CURRENT RESIDENT	4334 N 61ST ST	MILWAUKEE, WI 53216-1217
CURRENT RESIDENT	4335 N 61ST ST	MILWAUKEE, WI 53216-1216
CURRENT RESIDENT	4336 N 61ST ST	MILWAUKEE, WI 53216-1217
CURRENT RESIDENT	4337 N 61ST ST	MILWAUKEE, WI 53216-1216
CURRENT RESIDENT	4342 N 61ST ST 1	MILWAUKEE, WI 53216-1217
CURRENT RESIDENT	4342 N 61ST ST 2	MILWAUKEE, WI 53216-1217
CURRENT RESIDENT	4342 N 61ST ST 3	MILWAUKEE, WI 53216-1217
CURRENT RESIDENT	4342 N 61ST ST 4	MILWAUKEE, WI 53216-1217
CURRENT RESIDENT	4343 N 61ST ST	MILWAUKEE, WI 53216-1216
CURRENT RESIDENT	4343A N 60TH ST	MILWAUKEE, WI 53216-1209
CURRENT RESIDENT	4350 N 61ST ST	MILWAUKEE, WI 53216-1217
CURRENT RESIDENT	4352 N 61ST ST	MILWAUKEE, WI 53216-1217
CURRENT RESIDENT	4356 N 61ST ST	MILWAUKEE, WI 53216-1217
CURRENT RESIDENT	4358 N 61ST ST	MILWAUKEE, WI 53216-1217
CURRENT RESIDENT	6005 W MARION ST	MILWAUKEE, WI 53216-1229
CURRENT RESIDENT	6026 W MARION ST	MILWAUKEE, WI 53216-1263
CURRENT RESIDENT	6028 W MARION ST	MILWAUKEE, WI 53216-1263
CURRENT RESIDENT	6029 W MARION ST	MILWAUKEE, WI 53216-1229

Total Records: 42

Radius: 250.0 feet and Center of Circle: 4323 N 60th ST

2015-2016 Plan of Operation for 4323 N 60TH ST

1. Litter and Noise

How are the grounds kept clean? Sweep Pressure Wash Pick Up Litter Other: _____

How often will grounds be cleaned? Daily Weekly Other: _____

Grounds Cleaned By: Licensee Building Owner Employees Hired Maintenance Other: _____

How are noise issues prevented and/or addressed? Security Manager approaches customer(s) Call Police
 Signs Posted Other: _____

2. Smoking and Sanitation

Are there designated outdoor smoking areas? No Yes

If yes, describe the area(s) and provide location(s): Southside of Building

Number of Garbage Cans: Inside: 8 Locations: Kitchen, Bathroom, Basement, lobby
 Outside: 2 Locations: westside of Building

Is a Crowd Control Barrier used? No Yes If yes, describe: _____

Describe sanitation facilities (restrooms): 2 Women 1 Men

Provide name of solid waste contractor: Waste Management

3. Security

Are there parking spaces on the premises? No Yes If yes, number of spaces: 60 and describe security provisions:
They walk the parking lot

Are there designated loading areas? No Yes If yes, describe security provisions _____

Do you have security personnel on the premise? No Yes If yes, how many? 4

AND What are their responsibilities? Walk Parking lot, Check ID Search For Weapons greet Prof

What security equipment do they use? flash lights, wands on occasion

List their licensing, certification or training credentials: Experience

Are there security cameras? No Yes If yes, list all locations: Inside and Outside Facility

Are searches and/or identification checks conducted upon entry? No Yes If yes, describe: ID Scanner
Security Pat downs

4. Percentage of Sales (must total 100%)

Alcohol 60 % Food Sales 40 % Entertainment _____ % Other _____ %

5. Businesses On The Premise (choose all that apply):

- | | | | |
|---|--|---|---|
| <input checked="" type="checkbox"/> Full Service Restaurant | <input type="checkbox"/> Cafe/Coffee Shop | <input type="checkbox"/> Deli or Fast Food Rest. | <input type="checkbox"/> Private/Fraternal/Veterans' Club |
| <input checked="" type="checkbox"/> Night Club | <input checked="" type="checkbox"/> Tavern | <input checked="" type="checkbox"/> Cocktail Lounge | <input type="checkbox"/> Teen Club |
| <input type="checkbox"/> Bowling Alley | <input type="checkbox"/> Hotel | <input checked="" type="checkbox"/> Banquet Hall | <input type="checkbox"/> Sports Facility |
| <input type="checkbox"/> Liquor Store | <input type="checkbox"/> Corner Store | <input type="checkbox"/> Supermarket | <input type="checkbox"/> Convenience Store |
| <input type="checkbox"/> Gas Station | <input type="checkbox"/> Other _____ | | |

6. Hours of Operation and Age Restriction

Are there any changes to the current hours of operation or age restriction? No Yes If yes, describe 25 and older

Please Note: If you will be open earlier or later than the hours listed on your current license for even one event or holiday (for example, St. Patrick's Day, Brewers Opening Day, etc.) during the license period, this must be reported and printed on your license. Your hours of operation and age restriction are listed on your current license.

7. Floor Plan

Are there any changes to the current floor plan? No Yes If yes, describe _____

AND submit a new floor plan with this application. Changes in floor plan include changing the location of tables, games, etc. within your current licensed premises. If your changes include adding any additional areas or square footage to your premises, or any renovations to the building will be done, a Permanent Extension of Premises application must be filed.

PUBLIC ENTERTAINMENT PREMISES RENEWAL SUPPLEMENTARY APPLICATION

CCL-PEP3 2/18/15

(1) CURRENT ENTERTAINMENT

The following types of entertainment have been approved for your current Public Entertainment Premises license:
Karaoke, Bands, Disc Jockey, Poetry Readings, Patrons Dancing, 3 Amusement Machines,

(2) SELECT ANY TYPES OF ENTERTAINMENT THAT YOU ARE REQUESTING TO ADD *No changes in entertainment shall take place until approved by the Common Council and a new license has been issued and posted on the premises.

- | | | | |
|---|---|--|--|
| <input type="checkbox"/> Instrumental Musicians | <input type="checkbox"/> Bands | <input type="checkbox"/> Battle of the Bands | <input type="checkbox"/> Comedy Acts |
| <input type="checkbox"/> Disc Jockey | <input type="checkbox"/> Magic Shows | <input type="checkbox"/> Poetry Readings | <input type="checkbox"/> Dancing by Performers |
| <input type="checkbox"/> Jukebox | <input type="checkbox"/> Wrestling | <input type="checkbox"/> Patron Contests | <input type="checkbox"/> Patrons Dancing |
| <input type="checkbox"/> Adult Entertainment/
Strippers/Erotic Dance | <input type="checkbox"/> Karaoke | <input type="checkbox"/> Bowling Alley | <input type="checkbox"/> Pool Tables |
| <input type="checkbox"/> Motion Pictures | <input type="checkbox"/> Amusement Machines - | <input type="checkbox"/> Concerts | <input type="checkbox"/> Theatrical Performances |
| How many screens? _____ | How many? _____ | Approx. # per year? _____ | Approx. # per year? _____ |
| <input type="checkbox"/> Other: _____ | | | |

(3) REMOVE ENTERTAINMENT

If applicable, list any entertainment you wish to remove: _____

(4) WILL PROMOTERS EVER BE USED FOR ANY OF THE ENTERTAINMENT?

No Yes, describe: _____

(5) LEGAL CAPACITY OF PREMISES

160 (Call the Milwaukee Development Center at 414-286-8211 if you have questions.) Your legal capacity will determine the license fee for your Public Entertainment Premise License. If you would like to request that the license be approved with a lower capacity than that listed above, indicate lower capacity _____. If approved, this lower capacity will print on your license and override the capacity listed on your Occupancy Permit.

(6) IDENTIFY IF SOUND AMPLIFICATION IS USED

No Yes, describe: Speaker Amps

(7) DECLARATIONS, ACKNOWLEDGEMENTS, & DISCLOSURES

Read **And Initial** Each Item Confirming Your Understanding:

- J.R. I understand that after the license has been issued, a change to the plan of operation will require a written request to change and approval from the Common Council.
- J.R. I agree to inform the City Clerk within 10 days of any substantial changes in the information supplied in this application.
- J.R. I understand that I shall not willfully refuse to provide the services offered under this license, or add charges or require deposits not required of the general public because of race, color, sex, religion, national origin or ancestry, age, handicap, lawful source of income, marital status, sexual orientation, gender identity or expression, familial status or the fact that a person is now or has been a member of the military service, whether dressed in uniform or not; and shall not seek such information as a condition of employment, or penalize any employee or discriminate in the selection of personnel for training or promotion on the basis of such information.
- J.R. I have knowledge of the City Ordinances currently regulating public entertainment, and understand that the license may be subject to suspension, non-renewal or revocation, if I violate any rule, law or regulation of the city of Milwaukee and State of Wisconsin.

(8) NOTARIZED SIGNATURES OF APPLICANTS

SUBSCRIBED AND SWORN TO BEFORE ME
This 10 day of December, 2018
Yashica Hayes
(Clerk/Notary Public) My Commission Expires 9/2/18

[Signature]
Agent/Owner/Partner

[Signature]
Additional Owner/Partner

*Notary Seal must be affixed.

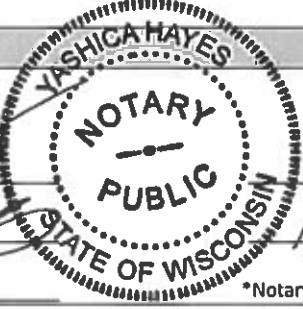



FOOD DEALER LICENSE SUPPLEMENTAL RENEWAL APPLICATION

Office of the City Clerk License Division
 200 E. Wells St. Room 105, Milwaukee, WI 53202
 (414) 286-2238 license@milwaukee.gov www.milwaukee.gov/license

ROBINSON, JR, James T, Agent
 Club 4323, LLC
 4323 N 60TH ST
 Milwaukee WI 53216

RENEWAL FEE = \$800

FREST 7098

Current License Expiration Date: 3/2/2016
 Application Due Date 12/10/2015
 \$75 Late Fee Begins 1/2/2016
 \$125 Late Fee Begins 2/21/2016

SECTION 1 – BUSINESS OPERATIONS

Are there any changes to the current hours of operation? NO YES If yes, describe changes:

Your current hours of operation are listed on your current license.

Please note: If you will be open earlier or later than the hours listed on your current license for even one event or holiday (for example, St. Patrick's Day, Brewers Opening Day, etc.) during the license period, this must be reported and printed on your license.

Do you purchase, sell or exchange any secondhand articles of personal property (including used cell phones)?

NO YES If yes, you must also apply for a Secondhand Dealer License.

SECTION 2 – PLAN OF OPERATION (LITTER/NOISE ISSUES)

Are there any changes to your Litter/Noise plan? NO YES If yes, answer all questions below:

What are your plans to keep the grounds clean? (check all that apply)

Sweep Pressure Wash Pick Up Litter Hired Maintenance Building Owner's Responsibility Garbage Cans Outside
 Other _____

How often will the grounds be cleaned?

Daily Weekly As Needed Monthly Other _____

Who is responsible to keep the grounds clean? (check all that apply)

Licensee Building Owner Employees Hired Maintenance Other _____

How are noise issues prevented/addressed? (check all that apply)

Security Manager approaches customer(s) Call police Signs posted Other _____

SECTION 3 - SIGNATURE

By signing below, I certify that all the information on this application is correct and acknowledge that any change in the information on the application shall be reported to the City Clerk's License Division within 10 days of the change. I shall promptly notify the City Clerk's License Division in writing if my establishment ceases operation. If a restaurant, I shall not willfully refuse to provide those services offered under this license to add charges or required deposits not required of the general public because of race, color sex, religion, national origin or ancestry, age handicap, lawful source of income, marital status, sexual orientation, gender identity or expression, familial status or the fact that the person is now or has been a member of military service, whether dressed in uniform or not.

The current license includes the following business operations: **DHS - COMPLEX, Sales \$20,001 - \$200,000, Tavern Restaurant**

Except for any changes of hours of operation listed in Section 1, I confirm that no changes are being made to the business operations for the 2015-2016 license period.

SIGNATURE OF INDIVIDUAL, PARTNER, AGENT OR 20% OR MORE SHAREHOLDER _____

ALSO COMPLETE REVERSE SIDE →