



PETITION FOR A SPECIAL PRIVILEGE ccl-246 (7/15)

SP _____
CCF _____

- New application \$250.00 Fee**
- Amendment to add items to Special Privilege # _____ (\$125.00 Fee)**
- Amendment to remove items from Special Privilege # _____ (No fee)**
- Amendment for change of ownership for Special Privilege # _____ (No fee)**

- File petition with the Department of Public Works, Attention: Special Privileges, 841 North Broadway, Room 919, Milwaukee, WI 53202.
- Fee must be submitted with petition. Checks should be made payable to the City of Milwaukee.
- Questions? Call 414-286-2454

To the Honorable, The Common Council of the City of Milwaukee:

The Licensee 187 EAST BECHER LLC
(Name of Individual, Partners, Corporation or LLC)

being the owners of the following property known by street address as 187 EAST BECHER STREET 53207
(Street Address and Zip Code)

in the 14 Aldermanic District respectfully petition the Common Council of the City of Milwaukee according to the provisions of Section 66.0425 of the Wisconsin Statutes, that the following privilege be granted:

Description of Special Privilege: USE OF CITY RIGHT OF WAY FOR THE CONSTRUCTION OF A
NEW ACCESSIBLE RAMP FOR A REQUIRED EXIT

Of which a plan or sketch is herewith submitted. Petitioner agrees to comply with all laws and all ordinances of the City of Milwaukee, to abide by any order or resolution of the Common Council affecting this privilege, to be primarily liable for damages to person or property by reason of the granting of such privilege, pay annual compensation as provided by law in the sum to be fixed by the proper city officers, and to file and keep current throughout the existence of the privilege, a certificate of insurance indicating applicant holds a public liability policy in at least the sums of \$25,000.00/\$50,000.00 bodily injury, and \$10,000.00 property damage, insuring the city against any liability that might arise by reason of the privilege.

Petitioner further agrees to remove said privilege whenever public necessity so requires when so ordered upon resolution adopted by the Common Council or other legislative body.

Should this special privilege be discontinued for any reason whatsoever, petitioner agrees to remove all construction work executed pursuant to this special privilege, to restore to its former condition and to the approval of the Commissioner of Public Works, any curb, pavement, or other public improvement which was removed, changed or disturbed by reason of the granting of this special privilege. Petitioner further agrees not to contest the validity of Section 66.0425 of the Wisconsin Statutes, or the legality of this special privilege in any way.

Name (Please Print): NOEL KEGEL
(Individual, Partner, or Agent if corporation or LLC as shown above)

Signature:  _____ Date: 5/31/19
(Individual, Partner, or Agent if corporation or LLC)

Corporation or LLC Name: 187 EAST BECHER LLC
(If applicable, as shown above)

Mailing Address (If different than property address above): 5722 SOUTH 108th STREET

(OVER)

City: HALES CORNERS State: WI Zip: 53130

Telephone: _____ E-Mail: NOEL.KEGEL@WHEELANDSPROCKET.COM

Architect/Engineer/Contractor (If Applicable)

Name: RUSSELL LAFROMBOIS

Address: 229 EAST WISCONSIN AVENUE SUITE 701

City: MILWAUKEE State: WI Zip: 53202

Telephone: 414-727-1141 E-Mail: RUSSEL@REL-3.COM

IMPORTANT NOTICE FOR CUSTOMERS PAYING BY CHECK

When you provide a check as payment, you authorize us either to use information from your check to make a one-time electronic fund transfer from your account or to process the payment as a check transaction.

PAID

\$ 250.00 DMS

JUN 03 2019

Special Privilege Application
City of Milwaukee
Department of Public Works

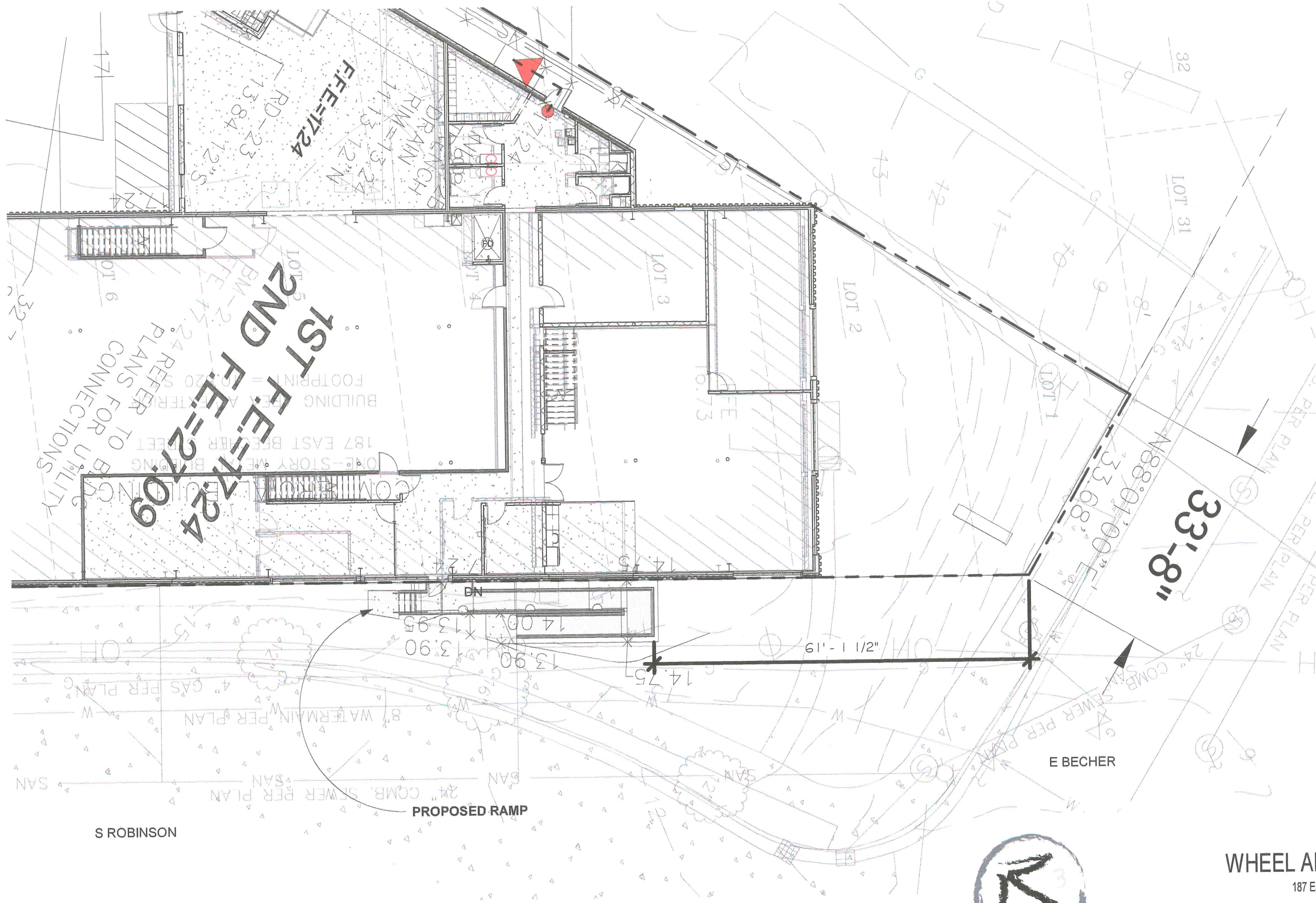

SITE PLAN - GROUND FLOOR EXIT RAMP

1 1/16" = 1'-0"

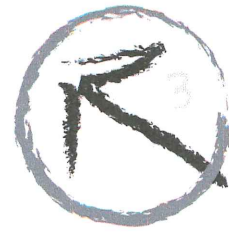

New Facility for
WHEEL AND SPROCKET
 187 East Becher, Milwaukee, Wisconsin
DPW-01

05-30-19

russell e lafrombois iii architect 229 east wisconsin ave milwaukee, wisconsin 414-727-1141 russl@rel-3.com

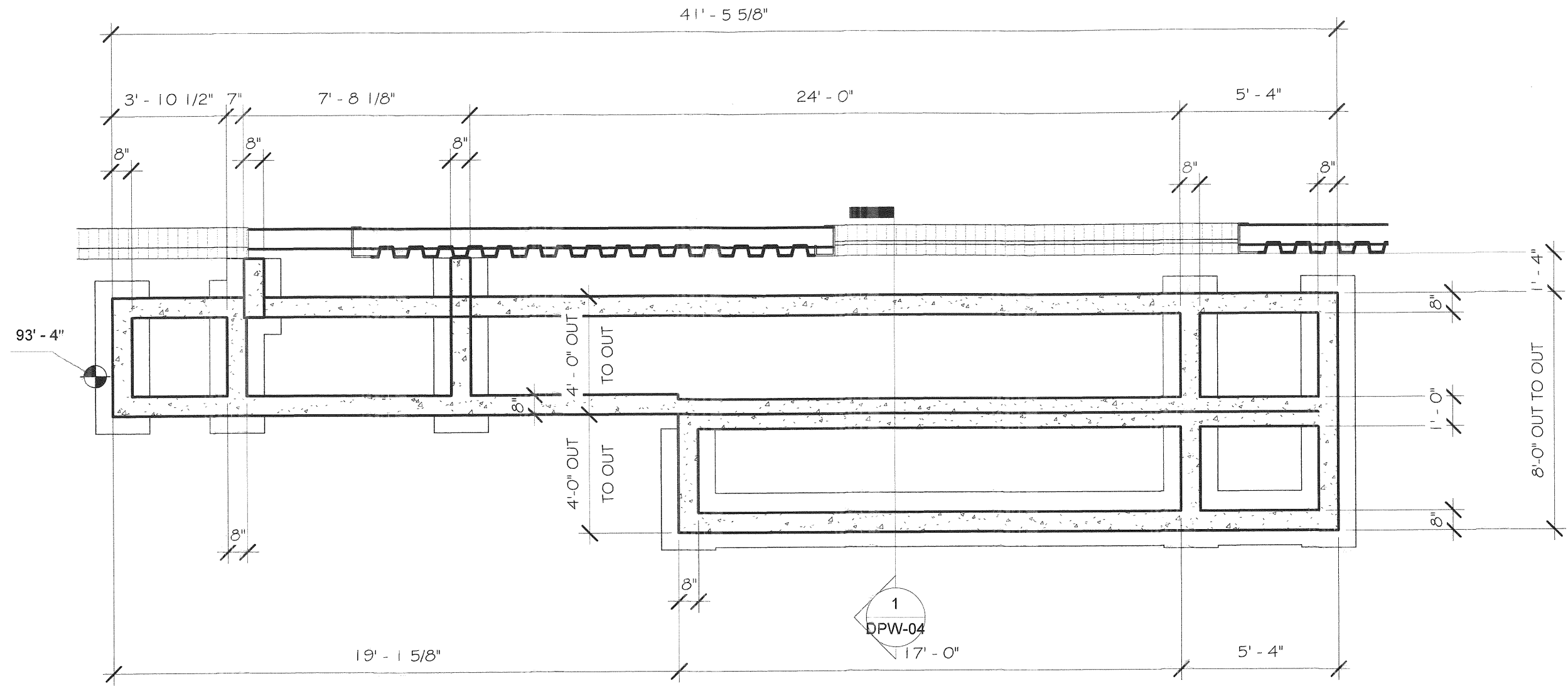

1 ENLARGED PLAN - RAMP FOUNDATION
 PLAN
 1/4" = 1'-0"



New Facility for
WHEEL AND SPROCKET
 187 East Becher, Milwaukee, Wisconsin
DPW-02
 05-30-19

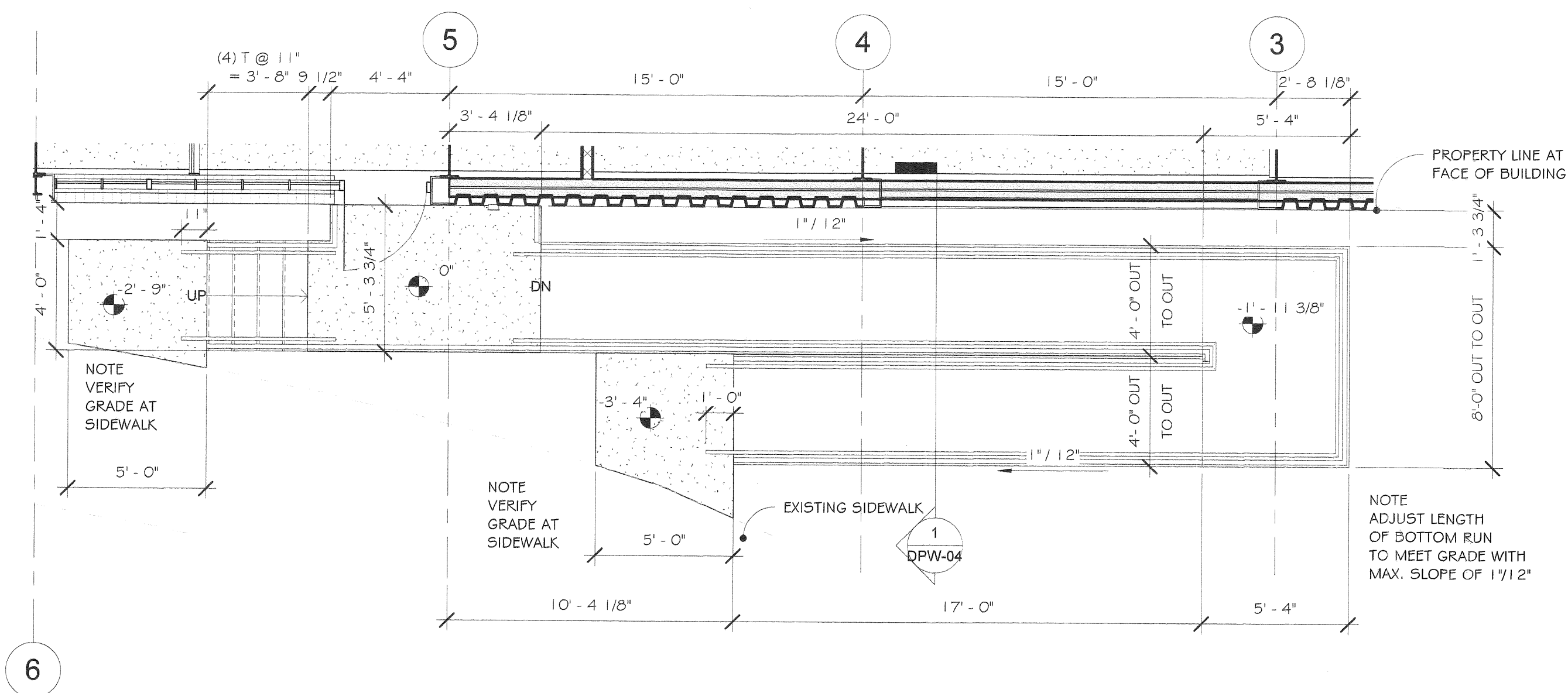

1 ENLARGED PLAN - GROUND FLOOR EXIT RAMP
1/4" = 1'-0"

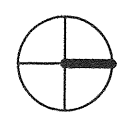

New Facility for
WHEEL AND SPROCKET
187 East Becher, Milwaukee, Wisconsin
DPW-03

05-30-19

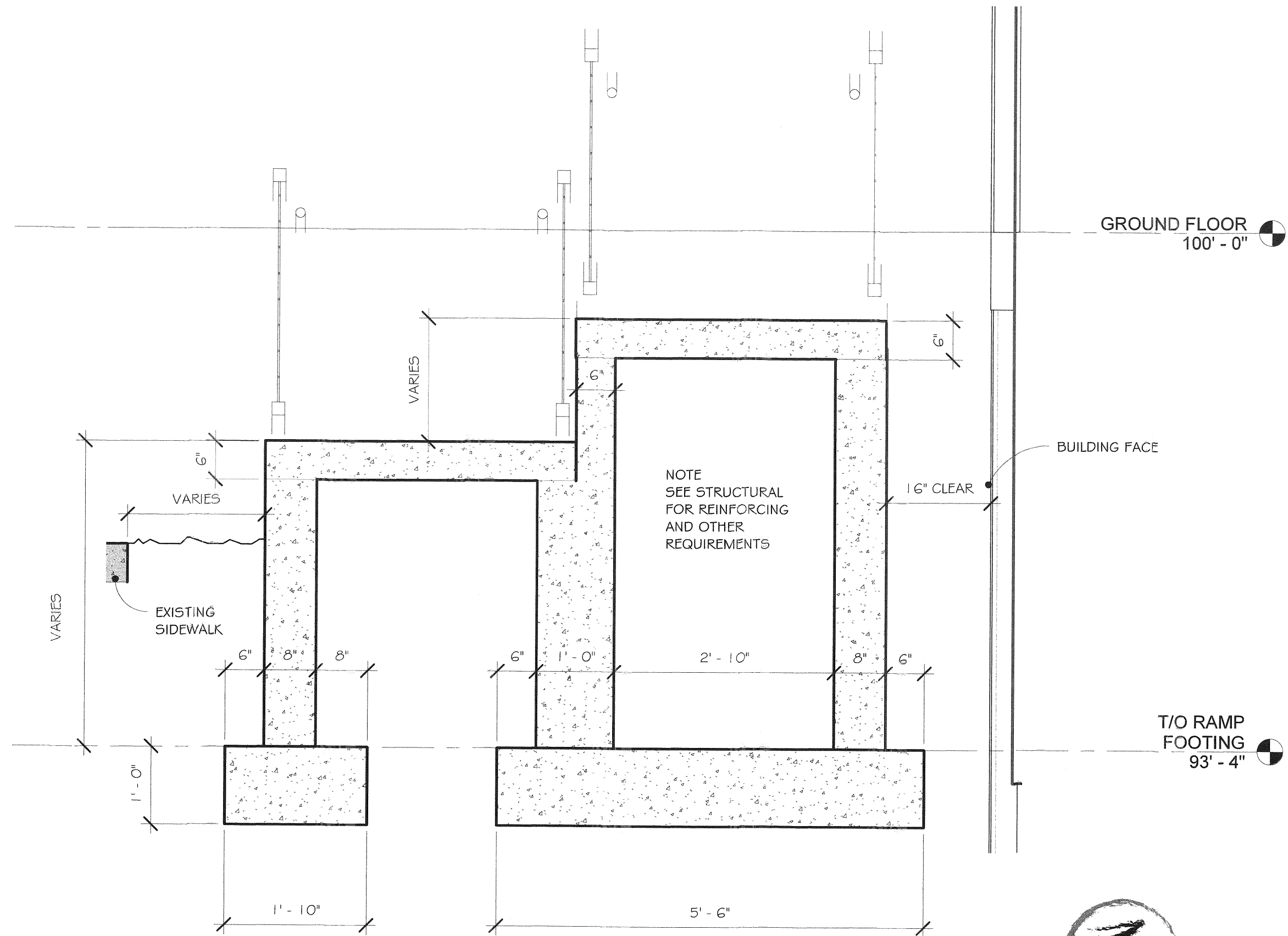

1 RAMP SECTION
3/4" = 1'-0"

contented copyrighted russell e lafombais iii llc



New Facility for
WHEEL AND SPROCKET
187 East Becher, Milwaukee, Wisconsin
DPW-04

05-30-19

russell e lafombais iii architect 229 east wisconsin ave milwaukee, wisconsin 414-727-1141 russ@rel-3.com