

1843 PALMER RESIDENCE

MILWAUKEE, WI

VICINITY MAP



PROJECT CONTACT INFO

OWNER:

Sugar Pine Investments LLC

408 826 9366

AJ Cihla
aj@mke.homes

GENERAL CONTRACTOR/ CONSTRUCTION MANAGER:

Sunshine Investments LLC

408 826 9366

AJ Cihla
aj@mke.homes

ALL OTHER SUB-CONTRACTORS: TBD

THIS DOCUMENT SET WAS CONSTRUCTED USING INFORMATION FROM MULTIPLE DESIGNERS, EXISTING DRAWINGS, AND EXISTING CONDITIONS. THEREFORE, DIMENSIONS ARE GIVEN FOR REFERENCE PURPOSES, AND SHOULD BE FIELD VERIFIED BY GC PRIOR TO PURCHASING, ORDERING, OR CONSTRUCTION.

THESE DOCUMENTS ARE DESIGNED SPECIFICALLY FOR CONSTRUCTION BY LAUREL CANYON PROPERTIES, LLC ONLY. LAUREL CANYON PROPERTIES, LLC DOES NOT AUTHORIZE ANY THIRD PARTY TO USE THESE DOCUMENTS. ALL STRUCTURAL, CIVIL, ELECTRICAL, PLUMBING, AND HVAC CONTAINED WITHIN THESE DESIGN DOCUMENTS ARE TO BE CONSIDERED FOR REFERENCE ONLY AND ARE TO BE DESIGN-BUILD BY OTHERS. ALL MATERIALS, PRODUCTS, ETC. ARE TO BE INSTALLED PER MANUFACTURER'S RECOMMENDATIONS. ANY AND ALL PERMITTING, CONSTRUCTION MEANS & METHODS, AND DESIGN-BUILD SUBCONTRACTORS DESIGNS ARE NOT THE RESPONSIBILITY OF THE DESIGNER OF THESE DOCUMENTS. ALL STRUCTURAL COMPONENTS (SUCH AS BUT NOT LIMITED TO FOOTING AND FOUNDATION, SLABS, COLUMNS, BEAMS, JOISTS, ROOF TRUSSES, AND STRUCTURAL REINFORCING) ARE SHOWN IN THESE DRAWINGS FOR REFERENCE ONLY, AND ARE TO BE DESIGNED BY OTHERS.

DRAWING INDEX

DESIGN DOCUMENTS:

SHEETS LISTED BELOW ONLY REFLECT REVISED SHEETS FROM THE ORIGINAL SET - R/T ORIGINAL TITLE SHEET FOR COMPLETE LIST OF CONSTRUCTION DOCUMENT SHEETS. THESE SHEETS ARE INTENDED AS REPLACEMENT SHEETS FOR WITHIN THAT SET.

FP1	FRONT PORCH ELEVATIONS	09.18.10
FP2	FRONT PORCH SECTION	09.18.10
SP1	SIDE PORCH ELEVATIONS	09.18.10
SP2	SIDE PORCH SECTION	09.18.10
RP1	REAR PORCH ELEVATIONS	09.18.10
RP2	REAR PORCH SECTION	09.18.10
PD3	PORCH DETAILS	09.18.10
AS	SCHEDULES, DOOR & WINDOWS	09.18.10

MECHANICAL:

DESIGN BUILD BY OTHERS

ELECTRICAL:

DESIGN BUILD BY OTHERS

PLUMBING:

DESIGN BUILD BY OTHERS

STRUCTURAL:

DESIGN BUILD BY OTHERS

FIRE PROTECTION:

DESIGN BUILD BY OTHERS

PROJECT INFO

COMPLETE RENOVATION OF DUPLEX

CONFIDENTIAL - THESE DESIGN DOCUMENTS ARE THE PROPERTY OF SUGAR PINE INVESTMENTS, LLC AND ARE NOT TO BE USED FOR ANY OTHER PROJECT. ANY REUSE OR REPRODUCTION OF THESE DOCUMENTS WITHOUT THE WRITTEN PERMISSION OF SUGAR PINE INVESTMENTS, LLC IS STRICTLY PROHIBITED. SUGAR PINE INVESTMENTS, LLC AND SUGAR PINE INVESTMENTS, LLC DOES NOT AUTHORIZE ANY THIRD PARTY TO USE THESE DOCUMENTS. ALL STRUCTURAL, CIVIL, ELECTRICAL, PLUMBING, AND HVAC CONTAINED WITHIN THESE DESIGN DOCUMENTS ARE TO BE CONSIDERED FOR REFERENCE ONLY AND ARE TO BE DESIGN-BUILD BY OTHERS. ALL MATERIALS, PRODUCTS, ETC. ARE TO BE INSTALLED PER MANUFACTURER'S RECOMMENDATIONS. ANY AND ALL PERMITTING, CONSTRUCTION MEANS & METHODS, AND DESIGN-BUILD SUBCONTRACTORS DESIGNS ARE NOT THE RESPONSIBILITY OF THE DESIGNER OF THESE DOCUMENTS. ALL STRUCTURAL COMPONENTS (SUCH AS BUT NOT LIMITED TO FOOTING AND FOUNDATION, SLABS, COLUMNS, BEAMS, JOISTS, ROOF TRUSSES, AND STRUCTURAL REINFORCING) ARE SHOWN IN THESE DRAWINGS FOR REFERENCE ONLY, AND ARE TO BE DESIGNED BY OTHERS.

Revisions

Sugar Pine Investments LLC

COMPLETE DUPLEX RENOVATION FOR
PALMER DUPLEX
1843 N. PALMER STREET
MILWAUKEE, WI 53212

SHEET TITLE:
TITLE
DATE: 05/18/10
SCALE:
DRAWN:
JOB:
SHEET:
T

HALF
SCALE
PLOT

Front Porch

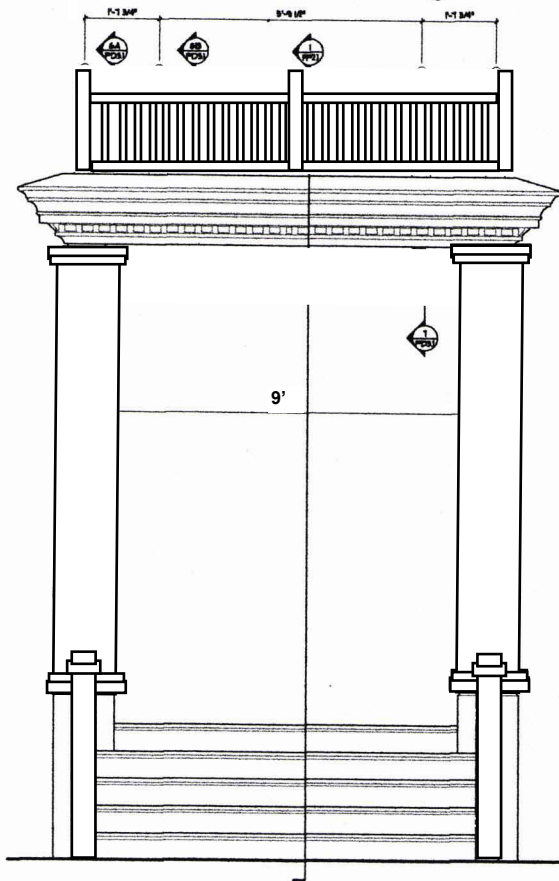

1 FRONT PORCH - FRONT ELEVATION
3/4" = 1'-0"

Side Elevation

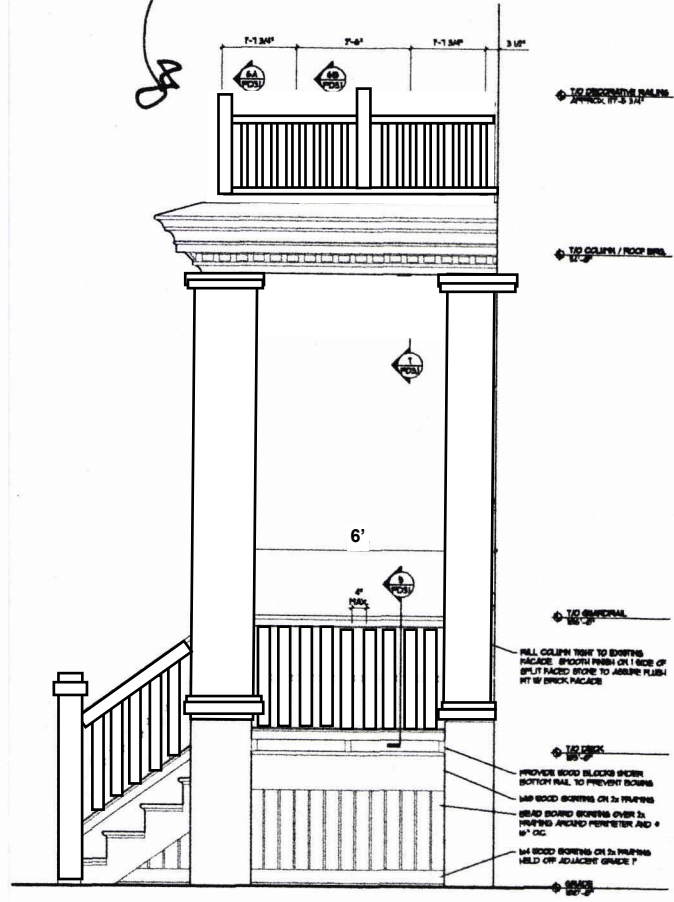

1 FRONT PORCH - SIDE ELEVATION
3/4" = 1'-0"

COMPLETE DUPLEX RENOVATION FOR
 PALMER DUPLEX
 1843 N. PALMER STREET
 MILWAUKEE, WI 53226

Revisions

Sugar Pine Investments LLC

SHEET TITLE:
 FRONT PORCH
 Date: 08/18/18
 Scale: As Noted
 Drawn: -
 Job: -
 Sheet: -
FPI1
 FRONT PORCH

HALF
SCALE
PLOT

Front Porch
On S.E. Corner
of House

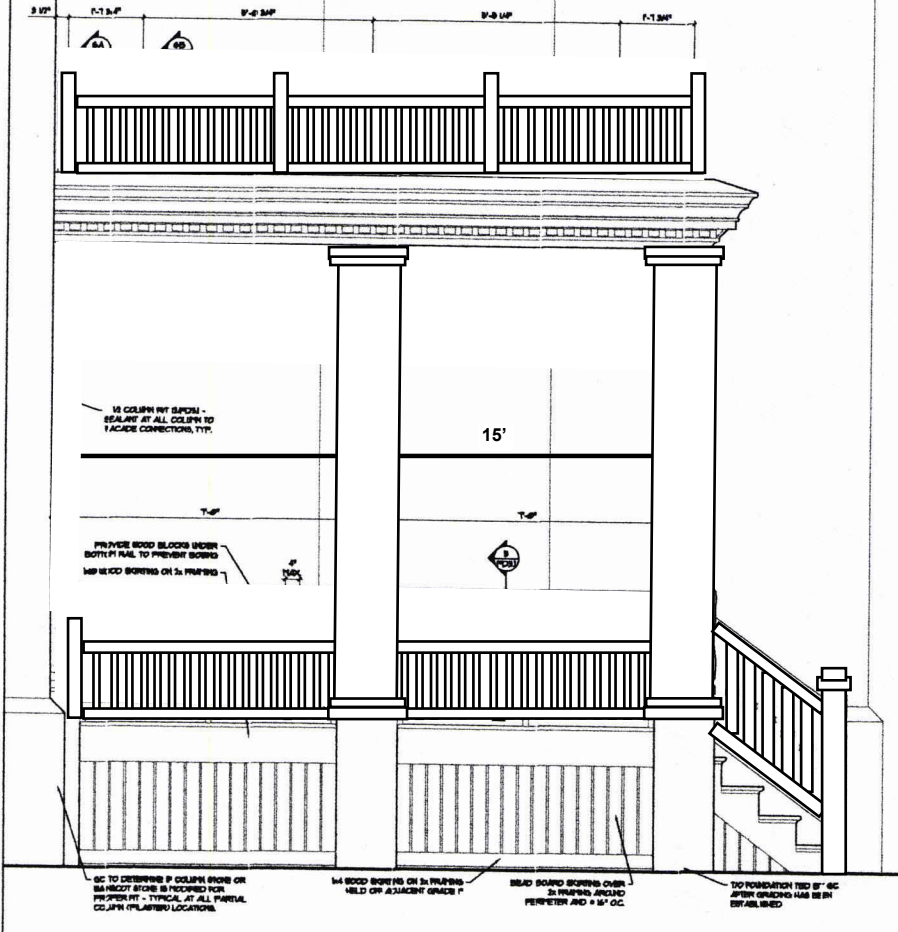

② SIDE PORCH - SIDE ELEVATION
3/8" = 1'-0"

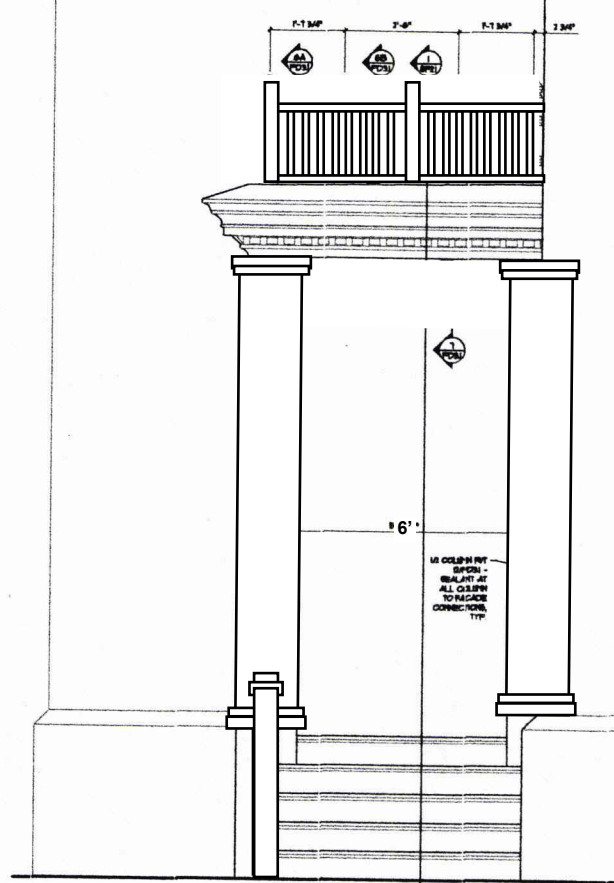

① SIDE PORCH - FRONT ELEVATION
3/8" = 1'-0"

COMPLETE DUPLEX RENOVATION FOR
 PALMER DUPLEX
 1843 N. PALMER STREET
 MILWAUKEE, WI 53212
 DATE: 08.18.10
 SCALE: As Noted
 DRAWN:
 JOB:
 SHEET:
 SP11
 SIDE PORCH

Sugar Pine Investments LLC

HALF
SCALE
PLOT