

CITY OF MILWAUKEE
OFFICE OF THE CITY ATTORNEY

2005 OCT 24 PM 2:05

November 21, 2005

OFFICE OF
CITY ATTORNEY

Dear Mr. Langley,

I am sending this communication to notify you that I wish to appeal your decision to deny my claim of damage done to my auto tire. I spoke with Mr. Robert Overholt and indicated that although the letter was dated Sept 19, 2005 the post mark on the letter was dated Sept 30, 2005. He indicated there was a snafu at city hall and the letter was returned. He also indicated the 21 day response date would be pushed out to accommodate that error. He kept the original envelope in the file and it is available if there are any questions. I am looking forward to presenting my information at the hearing.

Sincerely,
James J. Gradel

To: WHOM IT MAY CONCERN,

5

AFTER SEPT 30, 05
CALL THE HOME #

- 1) Amount of claim. \$ 96.72
- 2) Daytime tel. # 414-362-5164 7:00 am to 3:30 pm Home 262-544-6494
- 3) On Wednesday April 27th approximately 3:30 pm after work, I was headed home when my tire hit a protruding section of concrete in the traveled roadway. At the time of impact there was a loud bang noise so I pulled over to inspect the tire. The right front tire had a protruding bulge on the tire. By the time I got home the bulge had gotten larger. The following Saturday I took the car to my local Goodyear tire center to get a professional evaluation of the damage to the tire. They took the tire off the rim to do a proper evaluation. After the evaluation was complete they said the tire was dangerous to drive on and the damage was caused by some sort of impact. I explained what had happened a few days previous they said it was "most definitely" caused by that type of impact. I was also told the rip would continue to get larger if I continue to drive on it, and it would eventually fail possibly causing a dangerous situation. I had the treadwear measured and I purchased a new tire. I kept the tire until this issue is resolved and so anyone can inspect the tire.

I hope you will consider my request and I will be happy to answer any questions you may have.

Thank you in advance,

James J. Gradel
James J. Gradel

To City Clerk

ATTN. CLAIMS
200 E. Wells St.
MILWAUKEE WI 53202
Room 205

CITY OF MILWAUKEE
05 AUG 24 PM 12:09
RONALD D. LEONHARDT
CITY CLERK
CITY OF MILWAUKEE
05 AUG 24 PM 3:39
OFFICE OF
CITY ATTORNEY

GOODYEAR AUTO SERVICE CENTER

INVOICE
140395

A DIVISION OF THE GOODYEAR TIRE & RUBBER COMPANY
15990 W BLUEMOUND RD
BROOKFIELD, WI 53005
FEDERAL TAX ID# 340253240
(262)786-9514 HOURS 2:02-2:02MON-SUN



PAGE: 01

BILL TO: JIM GRADEL
19930 W FESENTRUN DR
NEW BERLIN, WI 53146

PHONE 1..... (262)544-6494 EXT.
PHONE 2.....
RETURN PARTS.. NO
PRIOR INVOICE. 140326
DATE REQUESTED 05/03/05

VEH YEAR/MAKE. 03 CHRYSLER TRUCK
VEHICLE MODEL. PT CRUISER
VEHICLE COLOR.
LICENSE/STATE. 369GGF / WI
TIME REQUESTED

ODOMETER IN/OUT 36575 / 36575
VEHICLE IN....05/03/05 04:01 PM
VEHICLE OUT....05/03/05 04:39 PM
TERR/NONSIG...6855/906855
SALESMAN..... 004 / 004

ACCOUNT # COB TC CUST# TYPE/STATE AUTHORIZATION CREDIT CARD NO.
685500005 M 01 00782 0 WI 391825 4721

SLS TECH	PRODUCT CODE	BC QTY	DESCRIPTION	UNIT PRICE	LBR/EXCISE	LINE TOTAL
004	732-012-500-0 QTY. 1 NO.	R 1 M67PAYWR0104	205/50R17 93H X2 EAG RS-A V RPTL	205.95	10.95- .00	195.00
004 068	041-263	R 1	NEW VALVE STEM	3.25	2.26- .00	.99
004	071	R 1	SCRAP TIRE DISPOSAL AUTO	.99	.00	.99
004 068	044-263 W1	R 1 2.00 WHEEL WEIGHTS	WHEEL BALANCE - COMPUTER SPIN	3.95	1.51- 9.00 3.44-	8.00

MOTOR VEHICLE REPAIR PRACTICES ARE REGULATED BY CHAPTER ATCP 132, WIS. ADM CODE, ADMINISTERED BY THE BUREAU OF CONSUMER PROTECTION, WISCONSIN DEPT. OF AGRICULTURE, TRADE AND CONSUMER PROTECTION, P.O. BOX 8911, MADISON, WISCONSIN 53708-8911.
TECHNICIAN(S) / SUBCONTRACTOR(S) _____

SUMMARY:

PARTS TOTAL..... 214.14
LABOR TOTAL..... 9.00
DISCOUNT LABOR..... 3.44
DISCOUNT PARTS..... 14.72
SUB TOTAL..... 204.98
SALES TAX(5.100%) 10.45

X-----
CUSTOMER AUTHORIZATION FOR TOTAL

INVOICE TOTAL

\$215.43

RETURNED WHEEL LOCK KEY ? [YES] - [NO]
THANK YOU ! PLEASE COME AGIAN

THANK YOU FOR YOUR BUSINESS! IF YOU ARE NOT 100% SATISFIED,
PLEASE CONTACT THE STORE MANAGER, MICHAEL WINSTANLEY.

AT (262)786-9514

SLS ASSOC(S)
004 KRISTOPHER K.

TECHNICIAN(S)
068 ERIC M.

ALL PARTS ARE NEW UNLESS OTHERWISE SPECIFIED
SEE REVERSE SIDE FOR IMPORTANT SAFETY WARNING AND WARRANTY INFORMATION

Tire was not Repairable Do to impact Brack
5 3rd of tread still on tire

GOODYEAR SERVICE CENTER
15990 W. BLUEMOUND
BROOKFIELD, WI 53005
262-786-9514
6855



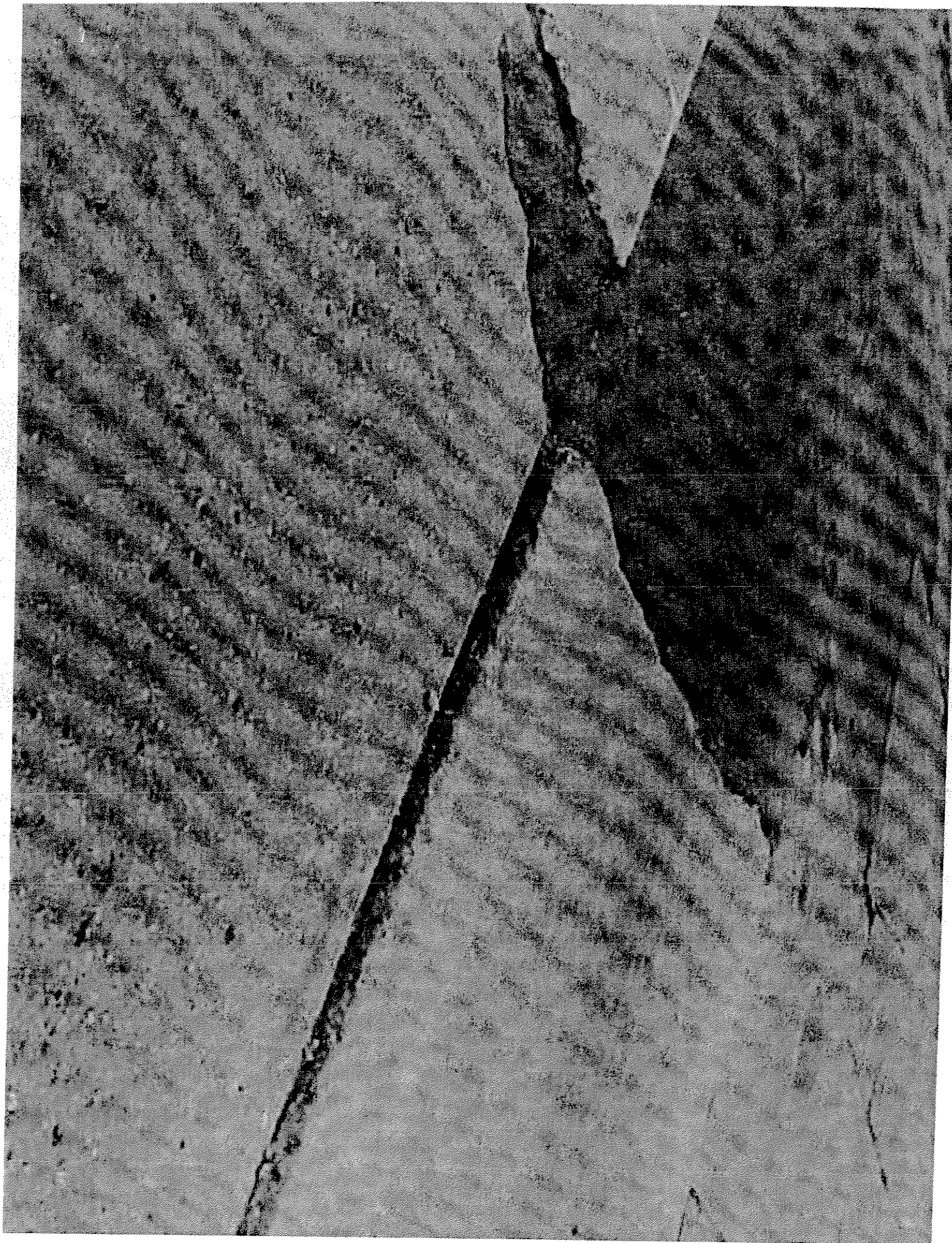

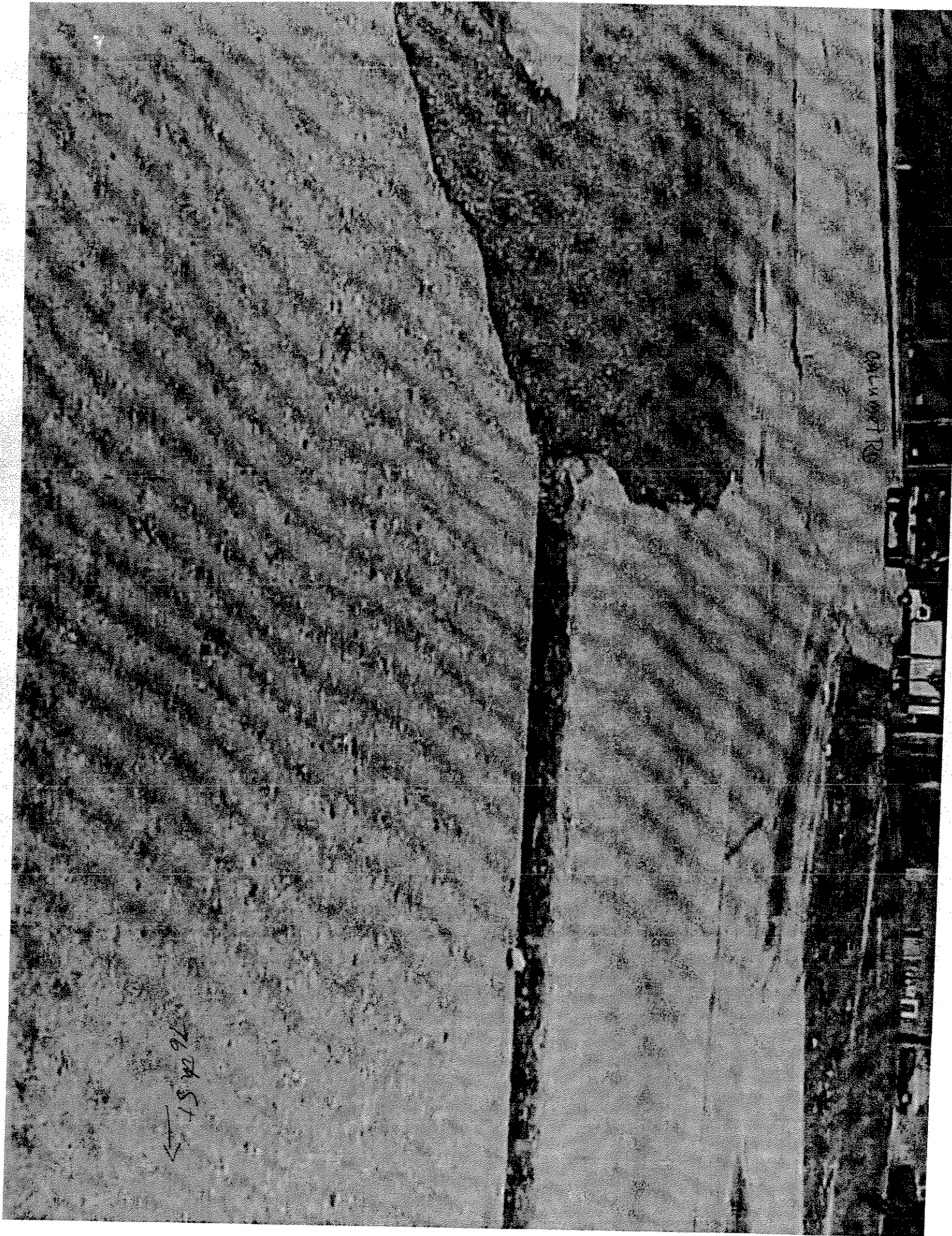

Calumet Rd

76 24 51
→

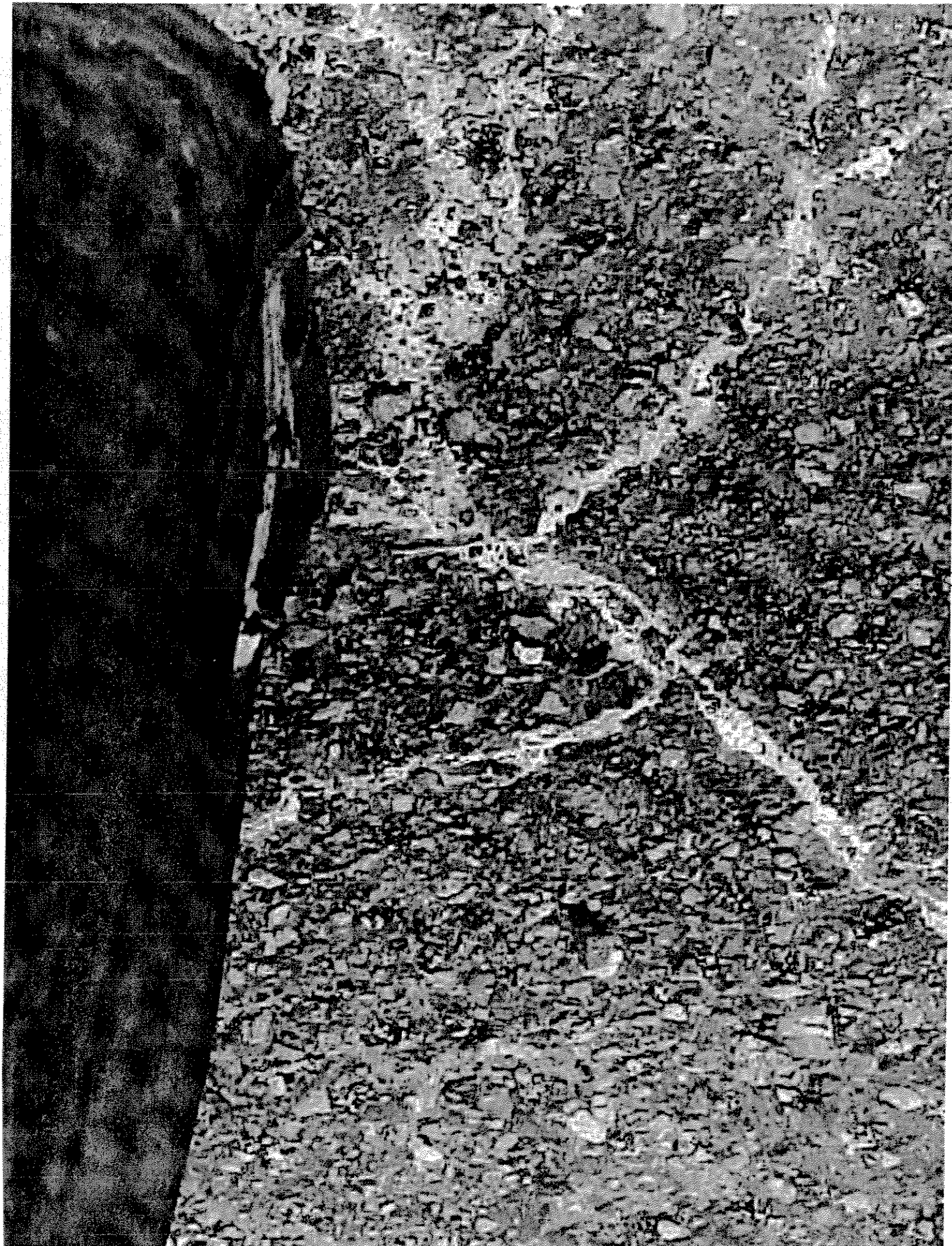

LOOKING DOWN

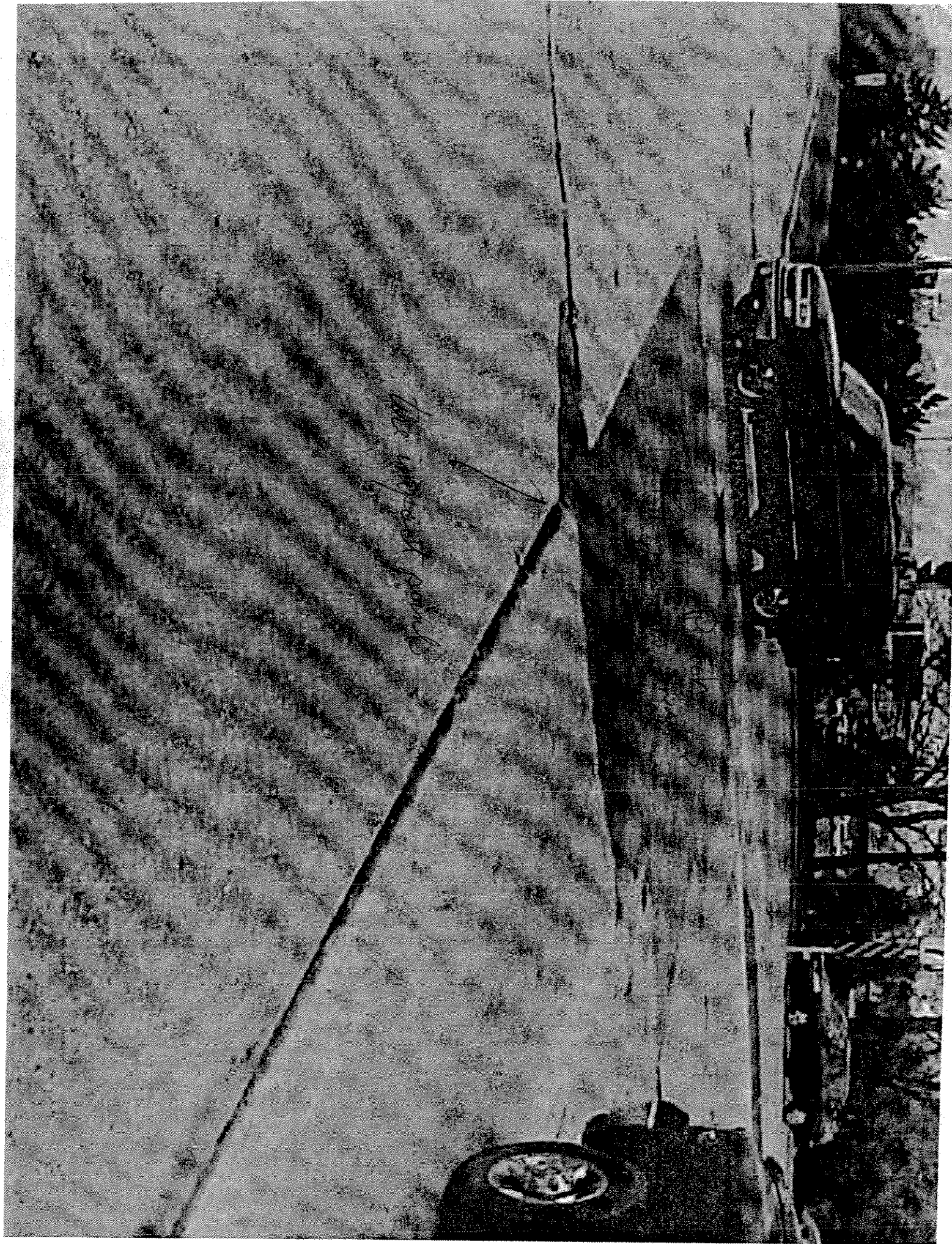

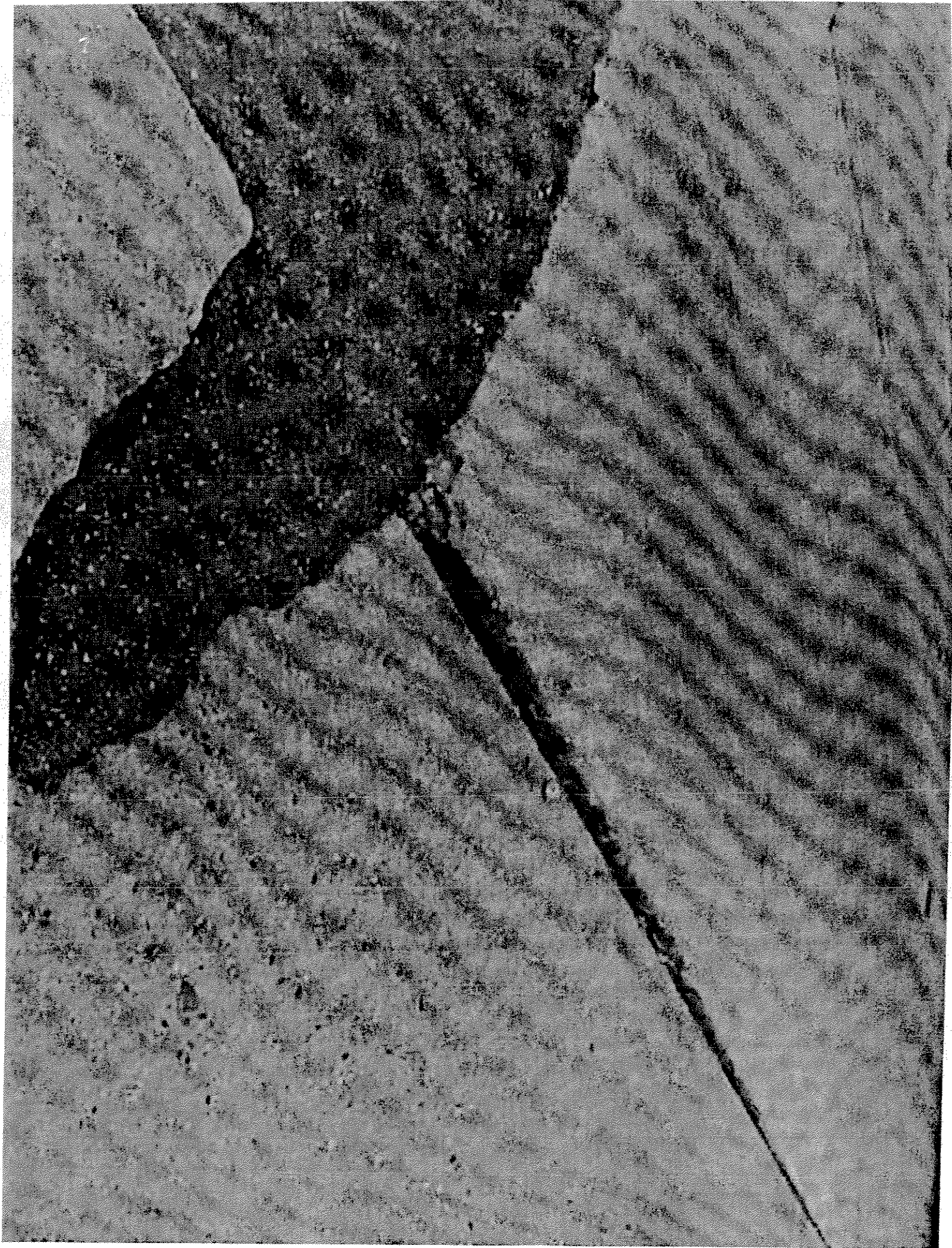

MOVING DOWN ON TIDE.

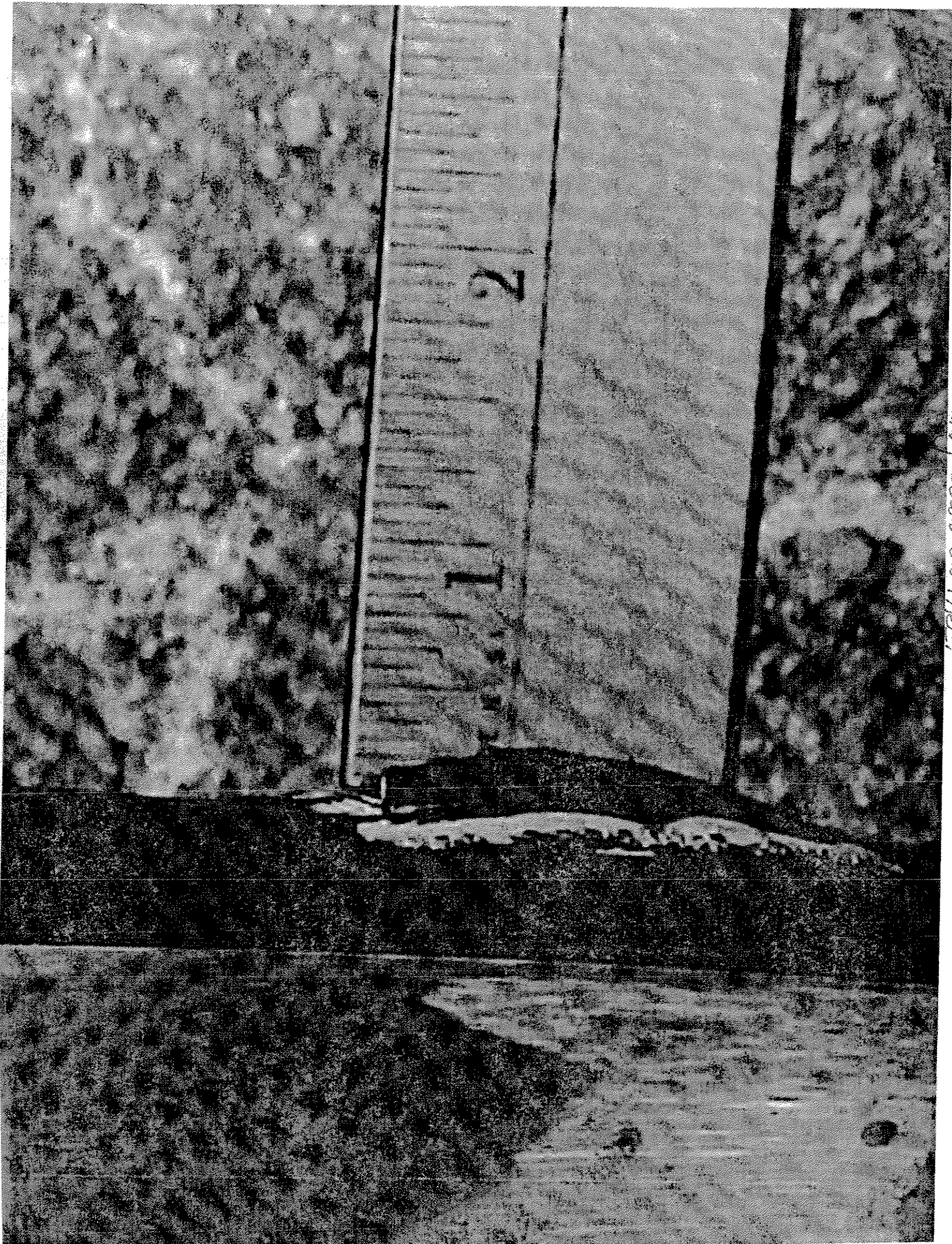

Large Pavement Machine

