

Sign Recommendation

E-4

Existing

Sign Type: Panel
 Quantity: 2
 Location: Parking Lot
 Illumination: None
 Approx. Size:
 H: 1'-6"
 W: 1'-0"
 OAH: 5'-6"
 HOG: 5'-6"
 Comment:
 Action: Replace

Make Good:

Recommended

TECHNICAL SURVEY IS REQUIRED PRIOR TO SIGN MANUFACTURING

Sign Type: Regulatory
 Sign Code: RG.WOP-CUST
 Quantity: 2
 Attachment: Fasteners thru face
 Illumination: None
 Approx. Size:
 H: 1'-6"
 W: 1'-0"
 OAH:
 Comment: Approved by Marketing 5-27-2017. Updated to new standards 7-20-17.



Context



Detail Side A

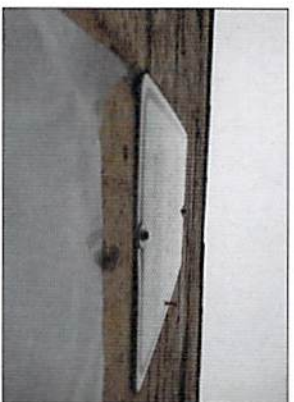

Mounting Detail



Recommended - Side A



Close Up

These drawings are to be used in the process of determining the best way to install the sign and are not intended to constitute a contract. © 2016 Sign-A-Rama International, Inc. All rights reserved.

NOTE: (ALL NEEDED INFORMATION) POWER TO GO OUT TOP TO MEET EXISTING REMOTE POWER SUPPLY

Architectural Graphics Incorporated
 2655 International Parkway
 P.O. Box 8175
 Virginia Beach, VA 23460
 (757) 421-1800

Project Title
ASCENSION

Date
11.20.17

Author
D. SELBY

Lead Designer
MPPK

Drawn By
JRA

Project Mgr.
V. Casey

General Sign Specifications

Interior Exterior

Single Faced Double Faced

Non-Illuminated

Illuminated
 120 Volts _____ Amps (4-1)

Location
 Milwaukee, WI
 Windward

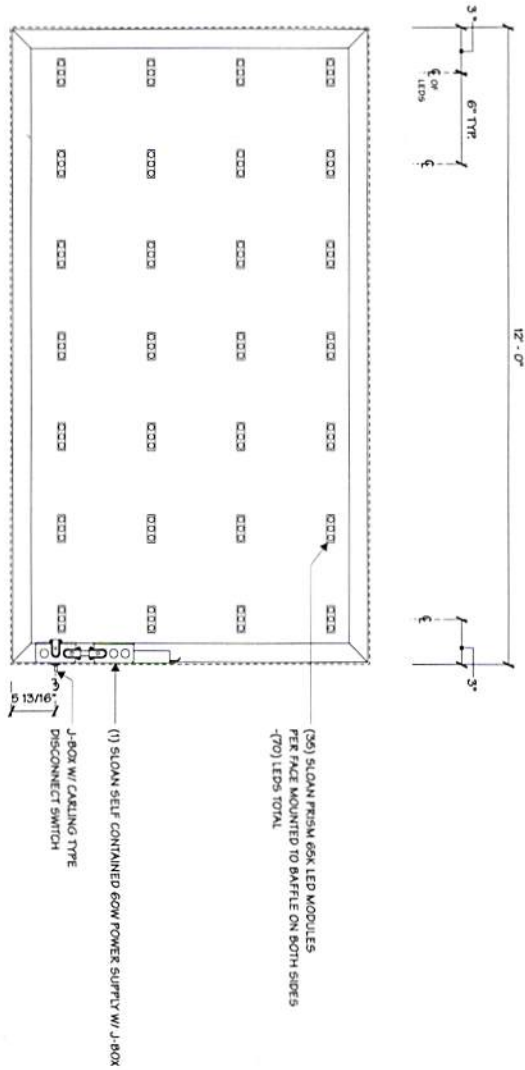

ELECTRICAL ELEVATION
 11/20/17

Drawing Revisions		
Drawn By	Date	Change

This document is the sole property of Architectural Graphics, Inc. and all designs, trademarks, and other intellectual property contained herein are the property of Architectural Graphics, Inc. or its subsidiaries. No part of this document may be reproduced, stored in a retrieval system, or transmitted in any form or by any means, electronic, mechanical, photocopying, recording, or by any information storage and retrieval system, without the prior written permission of Architectural Graphics, Inc. The user of this document is authorized to use the information contained herein for the project and location specified in the title block only. Any other use of this document is strictly prohibited. Architectural Graphics, Inc. reserves the right to modify this document without notice.

Code
20229

Sign Type
CUST-CAB-72

Type
C

Page #
3

Project Title: ASCENSION
 Date: 11.28.17
 Add'l: D. SELBY
 User: J. WALKER
 Drawn By: JVA
 Project Mgr.: V. CECILY

- General Edge Specifications:
- Interior
 - Exterior
 - Single Faced
 - Double Faced
 - Non-Flushed
 - Flush
 - 1/2" Voids
 - Ampex (44)
 - Location: _____
 - Revision: _____
 - Worksheet: _____

Drawn By	Date	Change

This drawing is the property of Architectural Graphics Incorporated. It is to be used only for the project and location specified. It is not to be reproduced, stored in a retrieval system, or transmitted in any form or by any means, electronic, mechanical, photocopying, recording, or by any information storage and retrieval system, without the prior written permission of Architectural Graphics Incorporated.

Code: 202229	Type: C
Sheet Type: CUST-CAB-72	Page #: 2

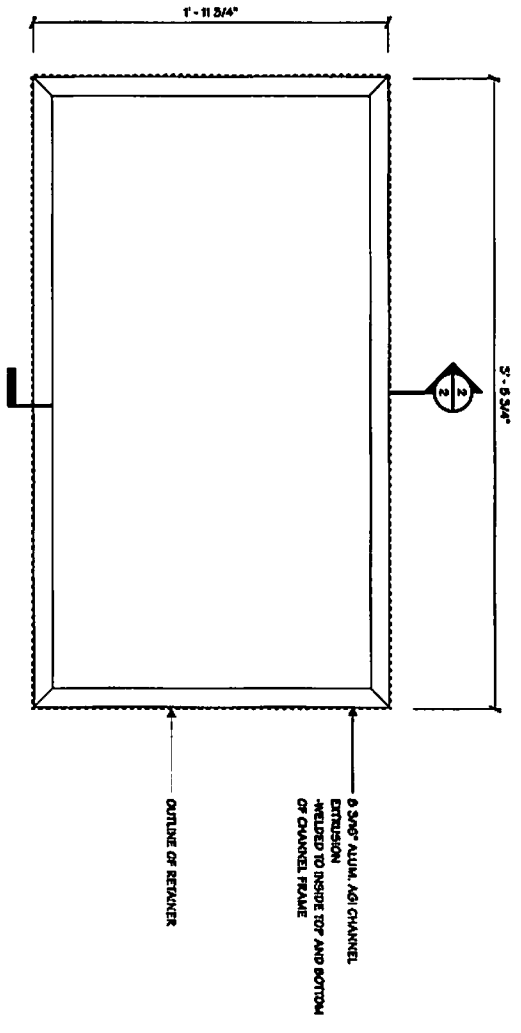

1 STRUCTURAL ELEVATION
 1 1/2\"/>

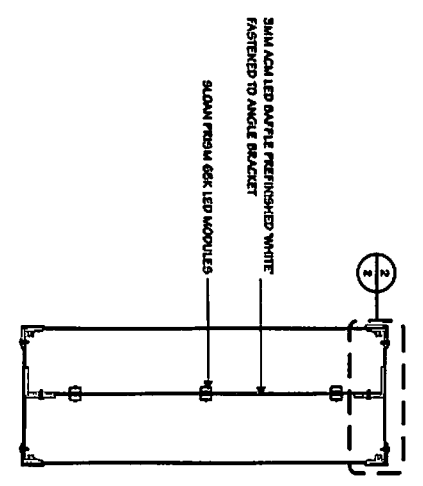

2 SECTION DETAIL
 1 1/2\"/>

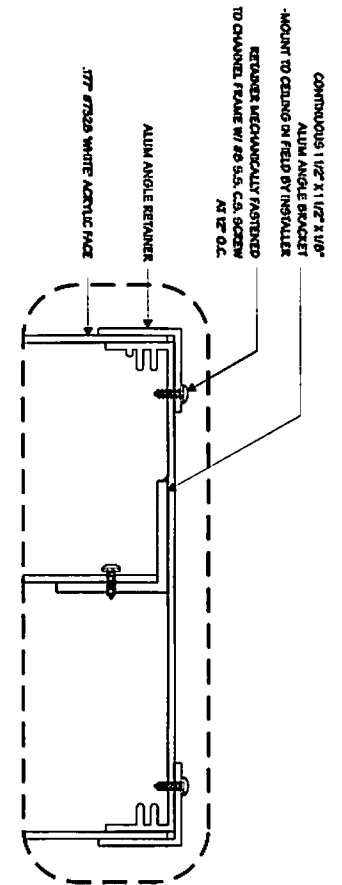

3 BLOW-UP DETAIL
 1 1/2\"/>

Sign I am Permitting ONLY!

NOTES:
1) VERIFY MOUNTING IN FIELD

SITE 11

Architectural Graphics Incorporated
2855 International Parkway
Virginia Beach, VA 23450
(757)427-1800

Project Title
ASCENSION

Date: 11.20.17

Adi For D. SELBY
Lead Drafter MPK

Drawn By JJA
Project Sign: V/Casey

General Sign Specifications

Interior Exterior

Single Faced Double Faced

Non-Illuminated Illuminated

Location: 120 Vicks ... Annapolis

Windspeed

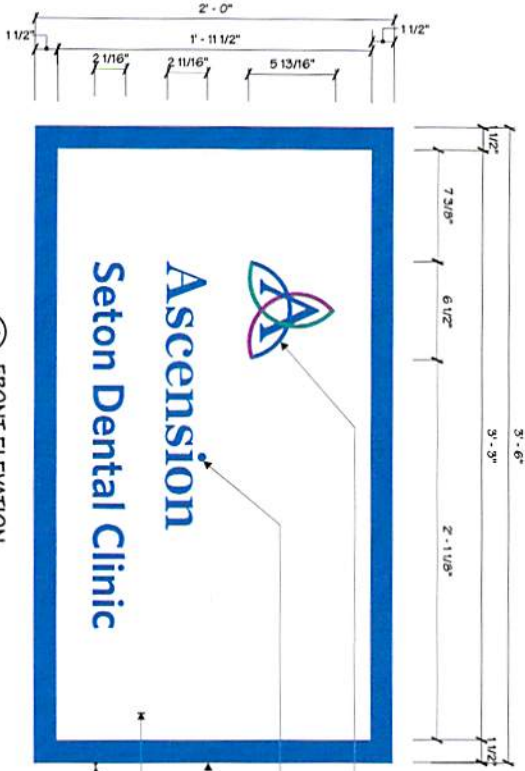

ASCENSION LOGO IS SURFACE APPLIED ON TRANSLUCENT WHITE
DIGITALLY PRINTED VINYL PER LOGO DETAIL W/ 5M SCOTCHLOCK LUSTER OVERLAPMENT 6958

COPY IS SURFACE APPLIED ON TRANSLUCENT WHITE
DIGITALLY PRINTED VINYL TO MATCH PMS 296C/ASCENSION BLUE W/ 5M SCOTCHLOCK LUSTER OVERLAPMENT 6958
-COPY STYLE IS PRINTED DEMOBOLD
RETAINER AND RETURNING PRINTED MAT
TO MATCH PMS 296C/ASCENSION BLUE

FACE IS TRANSLUCENT #7328 WHITE ACRYLIC
DISCONNECT SWITCH

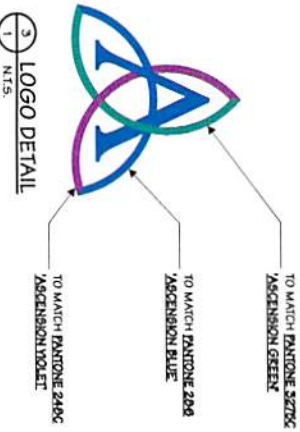

Drawing Revisions		
Drawn By	Date	Change

This document is the sole property of Architectural Graphics Incorporated. We warrant that the information and data are true and correct as of the date of this document. We warrant that we shall defend, hold harmless and indemnify you and your affiliates and agents from and against all claims, damages, losses and expenses, including reasonable attorneys' fees, arising out of or from the use of this document, whether or not the information and data were caused by our negligence or the negligence of our employees or agents. If you use this document, you agree to indemnify us from and against all claims, damages, losses and expenses, including reasonable attorneys' fees, arising out of or from the use of this document, whether or not the information and data were caused by our negligence or the negligence of our employees or agents.

Code	20229	Type	C
Sign Type	CUST-CAB-72		Pg. #:
			1

Sign Recommendation

E-2

Existing

Sign Type: Vinyl Graphic
 Quantity: 1
 Location: Main Entrance
 Illumination: None
 Approx. Size:
 H: 3'-0"
 W: 4'-6"
 OAH: 4'-6"
 HOG:
 Comment:
 Action: Replace
 Make Good:



Context



Detail Side A



Mounting Detail

Recommended

TECHNICAL SURVEY IS REQUIRED PRIOR TO SIGN MANUFACTURING

Sign Type: Vinyl Graphic
 Sign Code: V1, V2d, V3a
 Quantity: Varies
 Attachment: Adhesive
 Illumination: None
 Approx. Size:
 H: Varies
 W: Varies
 OAH: Varies
 Comment: V3a size reduced to fit. Replace H/C and Automatic door vinyls as necessary. Vinyl address numbers to remain in transom.

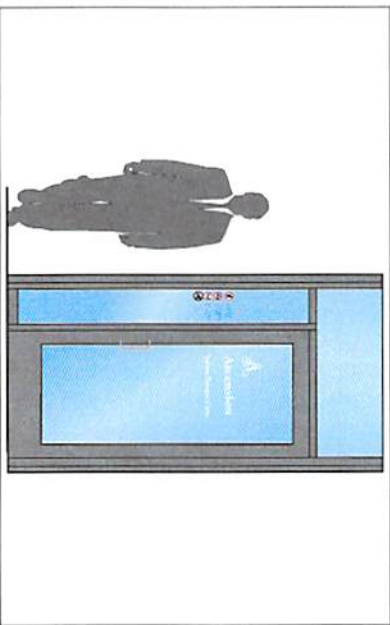

Recommended - Render



Close Up

These drawings are the property of Ascension Seton and are not to be reproduced or transmitted in any form or by any means, electronic, mechanical, photocopying, recording, or by any information storage and retrieval system, without the prior written permission of Ascension Seton.

Sign Recommendation

E-1

Existing

Sign Type: Vinyl Graphic
 Quantity: 6
 Location: Main Entrance
 Illumination: None
 Approx. Size:
 H: 6'-8"
 W: 4'-9"
 OAH:
 HOG:
 Comment:
 Action: Replace
 Make Good:

Recommended

TECHNICAL SURVEY IS REQUIRED PRIOR TO SIGN MANUFACTURING

Sign Type: Vinyl Graphic
 Sign Code:
 Quantity: 4
 Attachment: Adhesive
 Illumination: None
 Approx. Size:
 H: 6'-8"
 W: 4'-9"
 OAH:
 Comment: Remove existing vinyls from all 6 surfaces. Install custom digitally printed perforated vinyl graphics on 4 windows, flanking entryway as shown. Confirm dimensions before fabrication. See E-2 for door vinyl.



Context



Detail Side A

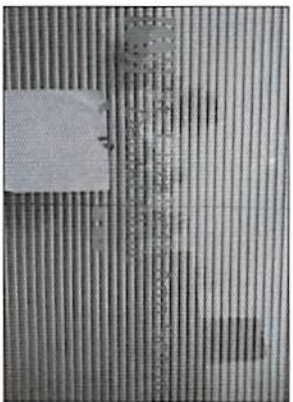

Mounting Detail

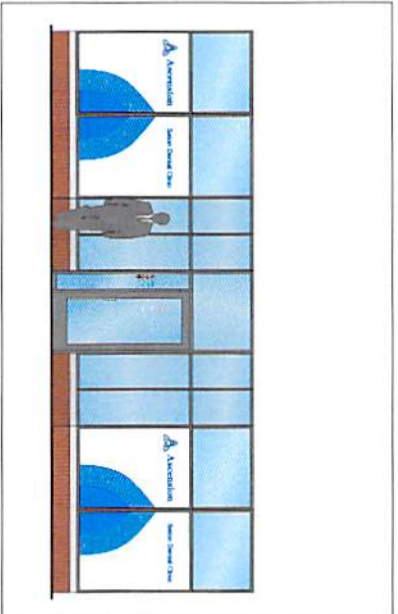

Recommended - Render

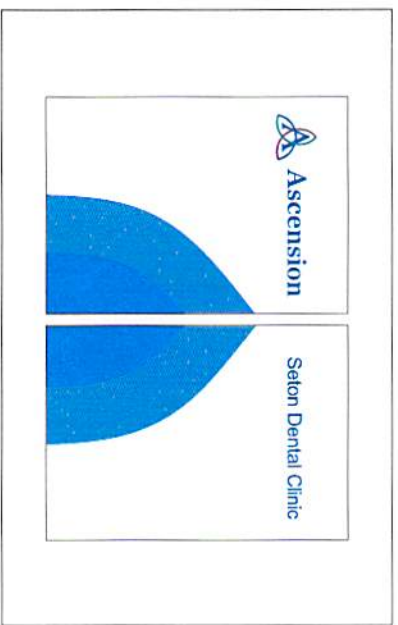

Close Up

*These drawings are for the design purposes of demonstrating the proposed sign and are not intended for construction purposes. © 2019 Sign-A-Rama International, Inc. All rights reserved.

Approach Photos



A1



A2



A3



A4

These drawings are the work product of the engineering firm of the engineer of record and are not to be used for any other project without the written consent of the engineer of record. © 2019 American Transportation, Inc. All Rights Reserved.

Exterior Site Map

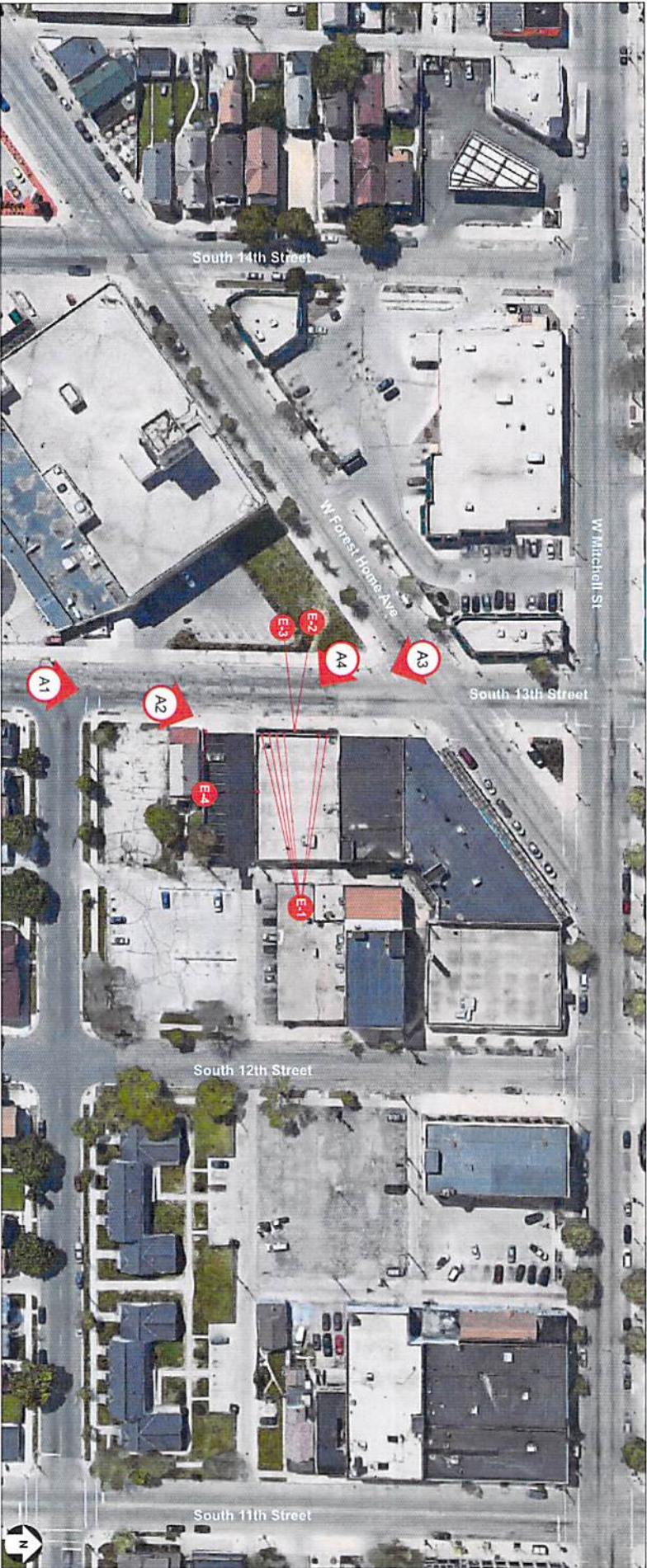

These drawings are for the sole purpose of describing existing conditions and are not intended for construction purposes. © 2018 Brackley Associates, Inc. All rights reserved.



Ascension

Site Information:

Elizabeth Ann Seton Dental Clinic
Columbia St. Mary's
Elizabeth Ann Seton Dental Clinic
1730 S 13th St, Ste 100
Milwaukee, WI 53204

Site ID: 11.0

Date: 26 July 2017

Version number: 03

BrandActive

720.446.5632
www.brandactive.com



888.276.7107
siteenhancementservices.com

5. DESCRIPTION OF PROJECT:

Sdktr v g` sxnt v ` msn cn- Cdr bpad ` koqonr dc v ng mbk chr l ` sdq k +cdr lf m+
` nc ch dmr hmr - @chmmi ko` f dr l ` x ad ` s` bgdc-

We Propose to Install Qty 1 Cabinet Box Sign- Projecting
The sign will be internally Illuminated
Sign Height: 2', Sign Length 3'6" with a total square footage of 7 feet
Logo: Applied 3M Translucent 'White' Digital Printed vinyl per Logo detail
Logo Colors: To Match- Pantone 3275C-' Ascension Green', Pantone 286-'Ascension Green', Pantone 248C- 'Ascension Violet'
Copy is surface applied 3M Tanslucent 'white' digitally printed vinyl to match PMS 286C-'Ascension Blue' Copy style is Whitney Semibold
Retainer and returns: Painted map to match PMS 286C Ascension Blue'
Face is Translucent #7328 'white acrylic'
Using Existing Mounting Brackets.

6. SIGNATURE OF APPLICANT:

Signature _____ ^^^^^

Nicole Simmerman
Pkd` rd orint or type name

04/10/2018
Date

This form and all supporting documentation **MUST** arrive by 12:00 noon on the deadline date established to be considered at the next Historic Preservation Commission Meeting. Any information not provided to staff in advance of the meeting will not be considered by the Commission during their deliberation. Please call if you have any questions and staff will assist you.

Hand Deliver or Mail Form to:
Historic Preservation Commission
City Clerk's Office
200 E. Wells St. Room B-4
Milwaukee, WI 421/ 1

PHONE: (414) 286-5722

FAX: (414) 286-3994

www.milwaukee.gov/hpc

Or click the **SUBMIT** button to automatically email this form for submission.

SUBMIT

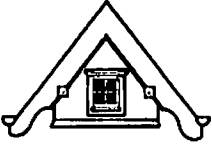

CERTIFICATE OF APPROPRIATENESS APPLICATION FORM
Incomplete applications will not be processed for Commission review.
Please print legibly.

1. **HISTORIC NAME OF PROPERTY OR HISTORIC DISTRICT:** (if known)

ADDRESS OF PROPERTY:

1730 S 13th St

2. **NAME AND ADDRESS OF OWNER:**

Name(s): Jomela Butters LLC

Address: 5601 W North Ave

City: Milwaukee

State: WI

ZIP: 53208

Email:

Telephone number (area code & number) Daytime:

Evening:

3. **APPLICANT, AGENT OR CONTRACTOR:** (if different from owner)

Name(s): Innovative Signs

Address: 21795 Doral Rd Suite B

City: Waukesha

State: WI

ZIP Code: 53186

Email: office@innovative-signs.com

Telephone number (area code & number) Daytime: 262-432-1330

Evening:

4. **ATTACHMENTS:** (Because projects can vary in size and scope, please call the HPC Office at 414-286-5712 for submittal requirements)

A. REQUIRED FOR MAJOR PROJECTS:

_____ Photographs of affected areas & all sides of the building (annotated photos recommended)

_____ Sketches and Elevation Drawings (1 full size and 1 reduced to 11" x 17" or 8 1/2" x 11")
@clif ts kbnox nesgd ognsr ` mc cq v trf r lr ` kn qdpt dr sdc-

_____ Material and Design Specifications (see next page)

B. NEW CONSTRUCTION ALSO REQUIRES:

_____ Floor Plans (1 full size and 1 reduced to a maximum of 11" x 17")

_____ Site Plan showing location of project and adjoining structures and fences

**PLEASE NOTE: YOUR APPLICATION CANNOT BE PROCESSED UNLESS
BOTH PAGES OF THIS FORM ARE PROPERLY COMPLETED
AND SIGNED.**