

2567 A South 68th Street
Milwaukee, Wisconsin 53219

08 OCTOBER 2001

Milwaukee City Clerk
200 East Wells Street
Room 205
Milwaukee, Wisconsin 53202

CITY OF MILWAUKEE
2001 OCT 10 PM 1:06
RONALD D. LEONHARDT
CITY CLERK

RE: C.I. File No: 01-S-214

To whom it may concern,
I received a letter dated 24 September 2001 denying my claim of \$522.19. I am
requesting a hearing regarding an appeal of your decision.

Thank you,

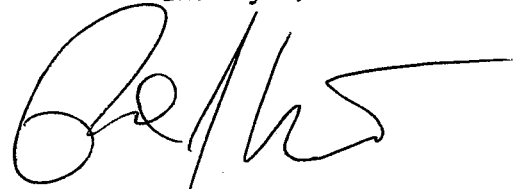

Paul Yaklich

CITY OF MILWAUKEE
RECEIVED
OFFICE OF
CITY ATTORNEY
01 OCT 10 PM 3:20

5

CITY OF MILWAUKEE
 2567A South 68th Street
 Milwaukee, Wisconsin 53219
 19 June 2001
 (414)541-2922

2001 JUN 20 AM 11:52
 RONALD B. LEONHARDT
 CITY CLERK

City Clerk
 ATTN: CLAIMS
 200 East Wells Street
 Room 205
 Milwaukee, Wisconsin 53202-3567

To Whom It May Concern:

I am submitting a claim for damages incurred to my private vehicle in the amount of \$522.19. The circumstances regarding the incident are as follows. On 11 June 2001, while parked in the employee lot at 3921 West Lincoln Avenue, at approximately 2100 hours, I, along with another person, witnessed a parking sign (see Figure 1A) topple over onto my vehicle. It struck the right windshield pillar area (see Figure 2A) causing damage to both the vinyl top and the pillar molding (see figure 2B). The parking sign was temporarily mounted (see figure 1B), essentially unsecured to anything but a small, lightweight base. I procured two estimates from automotive body repair facilities along with two estimates from automotive trim establishments due to the fact that both the automotive body facilities subcontract vinyl top replacement (see enclosed copies).

Thank You

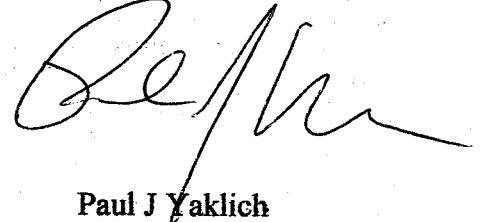

Paul J. Yaklich

CITY OF MILWAUKEE
 RECEIVED
 '01 JUN 20 PM 3:51
 OFFICE OF
 CITY ATTORNEY

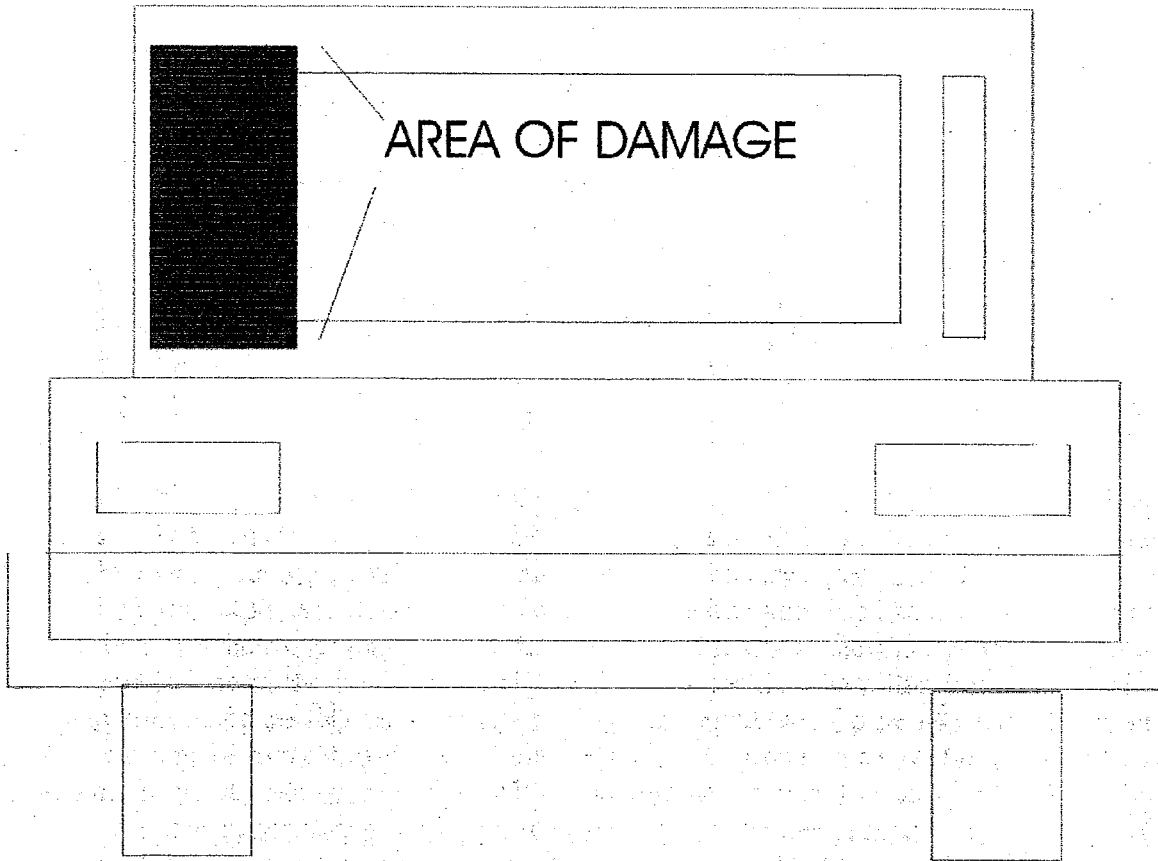

FIGURE 2A

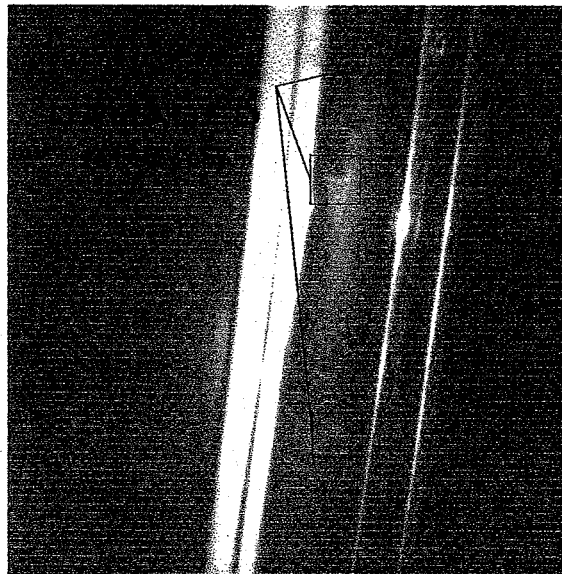

FIGURE 2B



FIGURE 1A



FIGURE 1B

FOREST HOME AUTO BODY
 3135 W. FOREST HOME AVENUE
 MILWAUKEE, WISCONSIN 53215
 OFFICE: 414-384-6360 FAX: 414-384-6354
 FEDERAL ID # 39-1897933

CD LOG NO 583-1 DATE 06/14/01

SHOP: FOREST HOME AUTO BODY, INC. INSP DATE: 06/14/01
 ADDRESS: 3135 WEST FOREST HOME AVE. PHONE 1: (414) 384-6360
 CITY STATE: MILWAUKEE, WI FAX: (414) 384-6354
 ZIP: 53215-

OWNER: YAKLICH, PAUL HOME PHONE: (414) 541-2922
 ADDRESS: 2567 APT A S. 68TH ST.
 CITY STATE: MILWAUKEE, WI
 ZIP: 53219-

POINT OF IMPACT: 1

LIC#: STATE: VIN: 1G4AP69Y6DH501506
 BODY COLOR: BLUE MILEAGE:
 CONDITION: ACCTNG CTL#:
 DRIVEABLE: Yes VEH. INSP#:

*=USER-ENTERED VALUE E=NEW PART EC=ECONOMY PART
 EU=SALVAGE PART EP=SEE PX REPORT ET=LABOR PARTIAL REPLACE
 IT=LABOR PARTIAL REPAIR I=REPAIR/ALIGN/SUBLET L=REFINISH
 N=ADDNL LABOR OPERATION P=CHECK TE=PART/PARTIAL REPLACE
 AA=APPEARANCE ALLOWANCE RP=RELATED PRIOR DAMAGE UP=UNRELATED PRIOR DAMAGE
 RI=R&I ASSEMBLY

1983 BUICK LE SABRE LIMITED 4DR SEDAN S4133C/D OPTNS H/24

OPTIONS: TWO-STAGE - EXTERIOR SURFACES TWO-STAGE - INTERIOR SURFACES

OP	GDE	MC	DESCRIPTION	MFG. PART NO.	PRICE	AJ%	HOURS	R
E	0362	02	MLDG, REAR DRIP	RT 20134054 GM PART	41.75		0.2	1
I			REPLACE VINYL TOP	SUBLET REPAIR	350.00*			*1*

2 ITEMS

MC MESSAGE(S)
 02 PART NO. DISCONTINUED, CALL DEALER FOR EXACT PART NO

FINAL CALCULATIONS & ENTRIES

GROSS PARTS							41.75
PARTS TOTAL							41.75
TAX ON PARTS & MATERIAL @					5.600%		2.34
LABOR							
1-SHEET METAL			RATE	REPLACE HRS		REPAIR HRS	
			42.00	0.2			8.40

3 BUICK LE SABRE LIMITED 4DR SEDAN
LOG NO 583-1

2-MECH/ELEC	54.00
3-FRAME	42.00
4-REFINISH	42.00
5-PAINT MATERIAL	21.00

LABOR TOTAL			8.40
TAX ON LABOR	@	5.600%	0.47
SUBLET REPAIRS			350.00
TAX ON SUBLET	@	5.600%	19.60
TOWING			
STORAGE			

GROSS TOTAL 422.56

NET TOTAL 422.56

ADP SHOPLINK U4709 ES CD LOG 583-1 DATE 06/14/01 09:08:19AM R6.1 CD 05/01
PXN:N/00/00/00/00 CUM:/// HOST LOG
COPYRIGHT 1999, AUTOMATIC DATA PROCESSING, INC.

THIS ESTIMATE HAS BEEN PREPARED BASED ON THE USE OF ONE OR MORE REPLACEMENT PARTS SUPPLIED BY A SOURCE OTHER THAN THE MANUFACTURER OF YOUR MOTOR VEHICLE. WARRANTIES APPLICABLE TO THESE REPLACEMENT PARTS ARE PROVIDED BY THE MANUFACTURER OR DISTRIBUTOR OF THESE PARTS. AFTERMARKET OR REPLACEMENT PARTS ARE IDENTIFIED ON EST BY THE WORDS "QUALITY REPLACEMENT OR ECONOMY PARTS"

THIS ESTIMATE HAS BEEN PREPARED BASED ON THE USE OF ONE OR MORE REPLACEMENT PARTS SUPPLIED BY A SOURCE OTHER THAN THE MANUFACTURER OF YOUR MOTOR VEHICLE. WARRANTIES APPLICABLE TO THESE REPLACEMENT PARTS ARE PROVIDED BY THE MANUFACTURER OR DISTRIBUTOR OF THE REPLACEMENT PARTS RATHER THAN BY THE MANUFACTURER OF YOUR MOTOR VEHICLE.

BOB TOLKAN BUICK
Federal ID #137050018

Milwaukee, WI 53201
(414)882-3000 Fax: (414)882-2511

PRELIMINARY ESTIMATE

Written by: DICK VERPICK #
Adjuster

Insured: PAUL YAKLICH
Owner: PAUL YAKLICH
Address: 25470 S. 68TH ST.
MILWAUKEE, WI 53219
Day:
Evening:

Claim #
Policy #
Deductible:
Date of Loss:
Type of Loss:
Point of Impact: 2. Right Front End

Inspect
Location:

Insurance
Company:

Days to Repair:

1983 BUICK LESABRE LIMITED 3-5.2L-4 4D SED BLUE Int:
VIN: 1G4AR69Y6DH501506 Lic: GDB 622 WI Prod Date: Odometer: 108105
Tinted Glass Body Side Moldings Bumper Guards
Power Steering Power Brakes Cloth Seats

NO.	OP.	DESCRIPTION	QTY	EXT. PRICE	LABOR	PAINT
1		WINDSHIELD				
2*	Repl RT	Reveal molding side	1	39.50	2.5	
3		FRONT DOOR				
4*	Repl RT	Reveal molding front 4 door	1	43.00	1.0	
Subtotal's ==>				82.50	1.5	0.0

Parts 82.50
Body Labor 1.5 hrs @ \$ 40.00/hr 63.00

SUBTOTAL \$ 145.50
Sales Tax \$ 145.50 @ 5.0000% 7.28

GRAND TOTAL \$ 152.78

ADJUSTMENTS:
Deductible 0.00

CUSTOMER PAY \$ 0.00
INSURANCE PAY \$ 152.78

CUSTOM TOP SHOP

4767 North 125th Street
Butler, WI 53007
PHONE: (262) 783-7420

INVOICE

7818

SOLD TO: Paul Yaklich

DATE 6/13/01

P.O. # _____

Est

Replace vinyl roof
on 1983 Buick Lesabre

\$350.00

TAX

17.85

\$367.85

PAYMENT DUE ON 10TH OF THE FOLLOWING MONTH. A FINANCE
CHARGE OF 1 1/2% PER MONTH (18% PER YEAR) WILL BE

estimate

Perfection Auto Trim

Expert Workmanship
 Complete Upholstery • Convertible & Vinyl Tops
 4751 S. 108th St.
 Greenfield, WI 53228
 529-1201

NAME <i>Paul Yablun</i>		PHONE <i>541-2922</i>	DATE <i>6-14-01</i>
STREET		CITY	
YEAR <i>83</i>	COLOR	MAKE <i>Buick</i>	MODEL <i>Le Sabre</i>
REGISTRATION NO.	SERIAL NO.	ODOMETER	ESTIMATE PREPARED BY <i>Jr. Schaub</i>
INSURANCE CO.		ADJUSTOR	

REPLACE	REPAIR	DESCRIPTION	PARTS	LABOR	REFINISH	SUBLET
		<i>Remove & replace Vinyl Top</i>			<i>349.00</i>	
				<i>top</i>	<i>1954</i>	
					<i>368.54</i>	
TOTALS						

The above is an estimate based on our inspection and does not cover any additional parts or labor which may be required after the work has been started. Occasionally, worn or damaged parts are discovered which may not be evident on the first inspection. Because of this, the above prices are not guaranteed. Quotations on parts and labor are current and subject to change.

AUTHORIZATION FOR REPAIR. You are hereby authorized to make the above repairs:

SIGNED: _____
 DATE: _____

TOTAL PARTS	\$ _____
TOTAL LABOR	\$ _____
TOTAL REFINISH	\$ _____
TOTAL SUBLET	\$ _____
TAX	\$ _____
TOTAL	\$ _____