



# CERTIFICATE OF APPROPRIATENESS APPLICATION FORM

Incomplete applications will not be processed for Commission review.

Please print legibly.

1. HISTORIC NAME OF PROPERTY OR HISTORIC DISTRICT: (if known)  
Water Tower / North Lake Park ?  
ADDRESS OF PROPERTY:  
2659 N. Summit Ave.
  
2. NAME AND ADDRESS OF OWNER:  
Name(s): MR. JEFF RIEPL  
Address: 2659 N. Summit Ave  
City: MILWAUKEE State: WI ZIP: 53211  
Email: JRIEPL@WI.RR.COM  
Telephone number (area code & number) Daytime: 9641928 Evening: SAME
  
3. APPLICANT, AGENT OR CONTRACTOR: (if different from owner)  
Name(s): RICK PILON & ASSOCIATES INC.  
Address: 7030 W. AUBURN AVE.  
City: WAUWATOSA State: WI ZIP Code: 53213  
Email: RPILON@WI.RR.COM  
Telephone number (area code & number) Daytime: 4757424 Evening: 2584668
  
4. ATTACHMENTS: (Because projects can vary in size and scope, please call the HPC Office at 414-286-5712 for submittal requirements)
  - A. REQUIRED FOR MAJOR PROJECTS:
    - Photographs of affected areas & all sides of the building (annotated photos recommended)
    - Sketches and Elevation Drawings (1 full size and 1 reduced to 11" x 17" or 8 1/2" x 11")  
A digital copy of the photos and drawings is also requested.
    - \_\_\_\_\_ Material and Design Specifications (see next page)
  
  - B. NEW CONSTRUCTION ALSO REQUIRES:
    - \_\_\_\_\_ Floor Plans (1 full size and 1 reduced to a maximum of 11" x 17")
    - \_\_\_\_\_ Site Plan showing location of project and adjoining structures and fences

**PLEASE NOTE: YOUR APPLICATION CANNOT BE PROCESSED UNLESS BOTH PAGES OF THIS FORM ARE PROPERLY COMPLETED AND SIGNED.**



# CERTIFICATE OF APPROPRIATENESS APPLICATION FORM

Incomplete applications will not be processed for Commission review.

Please print legibly.

1. HISTORIC NAME OF PROPERTY OR HISTORIC DISTRICT: (if known)  
Water Tower / North Lake Park ?  
ADDRESS OF PROPERTY:  
2659 N. Summit Ave.
  
2. NAME AND ADDRESS OF OWNER:  
Name(s): MR. JEFF RIEPL  
Address: 2659 N. Summit Ave  
City: MILWAUKEE State: WI ZIP: 53211  
Email: JRIEPL@WI.RR.COM  
Telephone number (area code & number) Daytime: 9641928 Evening: SAME
  
3. APPLICANT, AGENT OR CONTRACTOR: (if different from owner)  
Name(s): RICK PILON & ASSOCIATES INC.  
Address: 7030 W. AUBURN AVE.  
City: WAUWATOSA State: WI ZIP Code: 53213  
Email: RPILON@WI.RR.COM  
Telephone number (area code & number) Daytime: 4757424 Evening: 2584668
  
4. ATTACHMENTS: (Because projects can vary in size and scope, please call the HPC Office at 414-286-5712 for submittal requirements)
  - A. REQUIRED FOR MAJOR PROJECTS:
    - Photographs of affected areas & all sides of the building (annotated photos recommended)
    - Sketches and Elevation Drawings (1 full size and 1 reduced to 11" x 17" or 8 1/2" x 11")  
A digital copy of the photos and drawings is also requested.
    - Material and Design Specifications (see next page)
  
  - B. NEW CONSTRUCTION ALSO REQUIRES:
    - Floor Plans (1 full size and 1 reduced to a maximum of 11" x 17")
    - Site Plan showing location of project and adjoining structures and fences

**PLEASE NOTE: YOUR APPLICATION CANNOT BE PROCESSED UNLESS BOTH PAGES OF THIS FORM ARE PROPERLY COMPLETED AND SIGNED.**

5. DESCRIPTION OF PROJECT:

Tell us what you want to do. Describe all proposed work including materials, design, and dimensions. Additional pages may be attached.

CLOSE EXISTING REAR PORCH.  
TO CREATE 60 FT ± OF ADDITIONAL  
KITCHEN SPACE. KITCHEN TO  
BE REMODELED.

6. SIGNATURE OF APPLICANT:

Rich Pilon  
Signature

RICH PILON  
Please print or type name

JUNE 11, 2013  
Date

This form and all supporting documentation **MUST** arrive by 12:00 noon on the deadline date established to be considered at the next Historic Preservation Commission Meeting. Any information not provided to staff in advance of the meeting will not be considered by the Commission during their deliberation. Please call if you have any questions and staff will assist you.

Hand Deliver or Mail Form to:  
Historic Preservation Commission  
City Clerk's Office  
200 E. Wells St. Room B-4  
Milwaukee, WI 53202

PHONE: (414) 286-5722

FAX: (414) 286-3004

[www.milwaukee.gov/hpc](http://www.milwaukee.gov/hpc)

**SUBMIT**

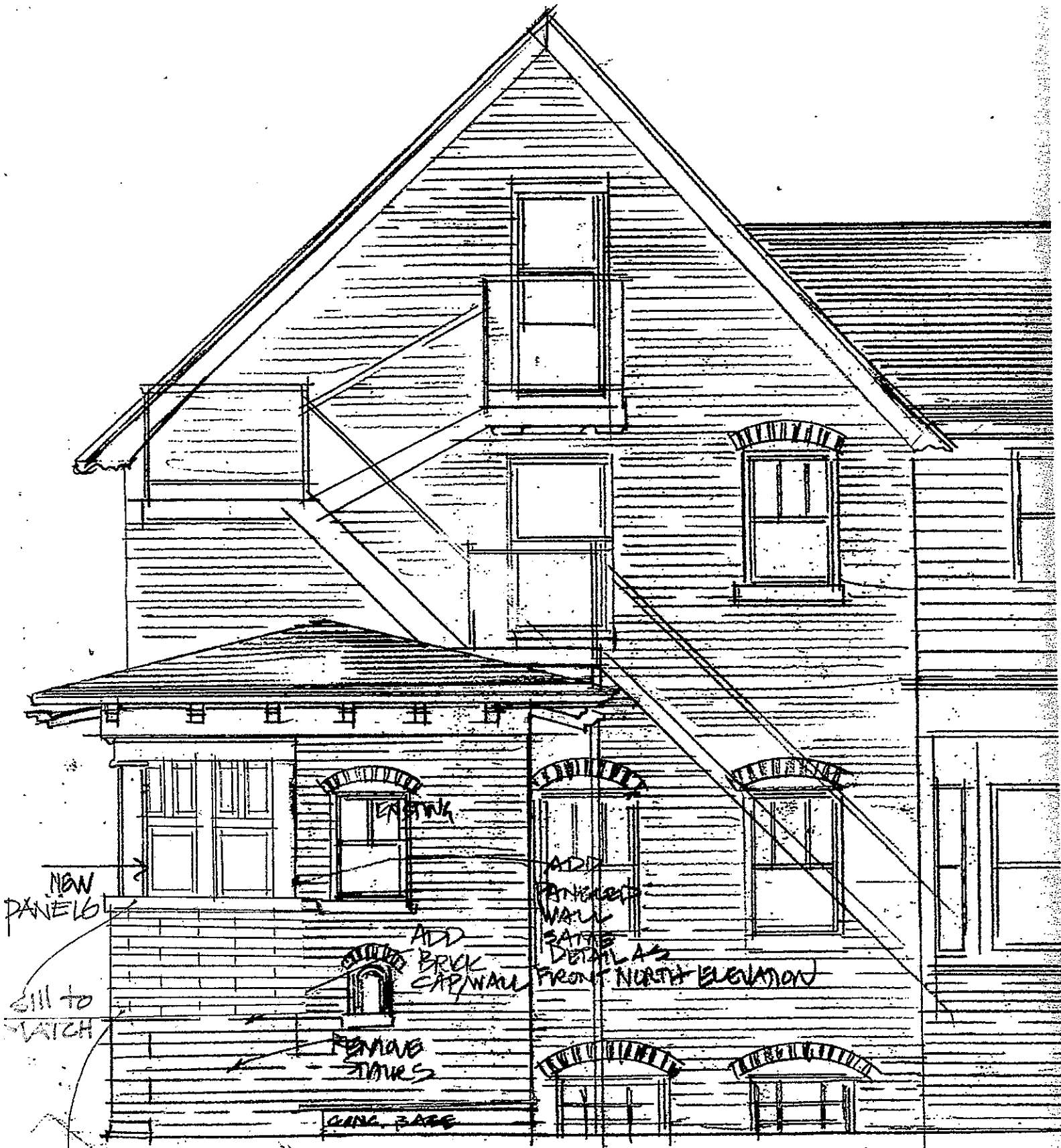

WEST ELEVATION

TRIEPL

ELEVATION  
NORTH KITCHEN ADDITION  
JEFF RIEPL  
2659 N. SUMMIT AVE  
AURORA, CO, 80017

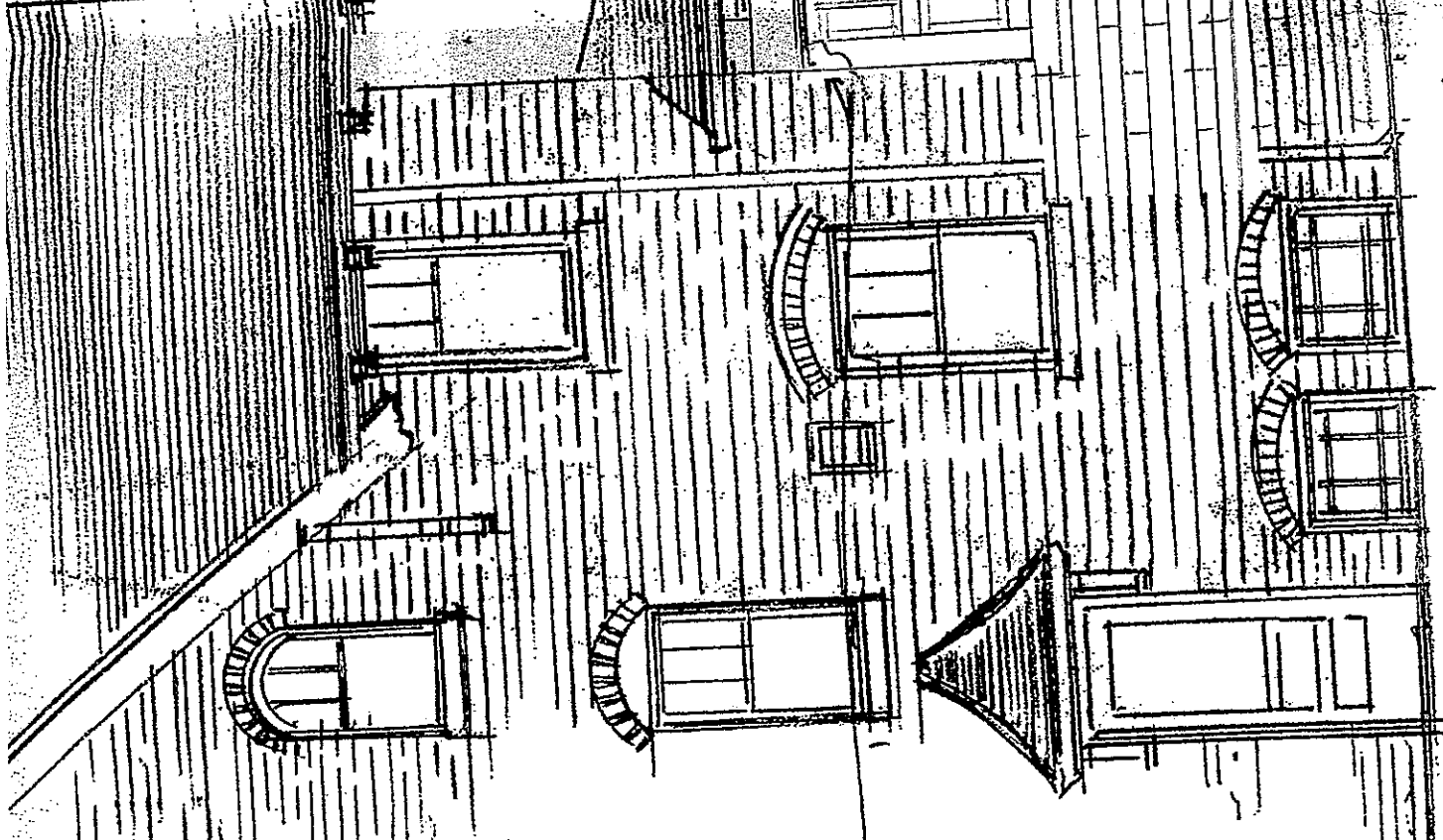

NEW IN  
PARCH W/BOARD  
AND PANEL  
DETAIL TIME.

gll  
FAKE  
WINDOW  
STORM  
COAST  
(REMOVABLE)

NEW SILL IN  
LIMESTONE

IN FILL W/ RECLAIN  
MORTAR COLOR  
TO MATCH

LEARN  
CORNER  
PANE

NOVING  
STAIRS

REMAIN  
COPPER  
BRACKETS  
3/4" THICK  
AND REINSTALL

NORTH  
RIEPL

