

# Walgreens

PLAN COMMISSION SUBMITTAL  
LAYTON BLVD. & NATIONAL AVE.  
MILWAUKEE, WISCONSIN

SUBMITTAL DATES:

- SUBMITTAL 1 10/1/2004
- SUBMITTAL 2 10/15/2004
- SUBMITTAL 3 11/30/2004

INDEX OF DRAWINGS:

- COVER SHEET
- SITE PLAN
- A0.1 LANDSCAPE PLAN
- L1 A.D.A. ACCESSIBLE PARKING DATA
- C0.1 OVERALL EXTERIOR ELEVATIONS
- A2.1 EXTERIOR ELEVATIONS
- A2.1A MONUMENT LED SIGN DETAILS
- A3.1 EXTERIOR SIGN DATA
- A5.2



© THE ALABION GROUP, INC. ALL RIGHTS RESERVED

CONTACT: STEVEN R. GARTMAN

PROJECT NO. 04-03-05  
DRAWING NO. 04-03-05-01  
DATE: 10/15/04



SYMBOL	QUANTITY	SIZE	COMMON NAME	SCIENTIFIC NAME
AK	SO	24"	AMSTONING AMBITER	AMORPHICUS, UNIDENTIFIED
SR	BS	18"	SHIRAZ BONES "TORQUE MANICURES"	TURCOSA, UNIDENTIFIED
UP	9	1.5" CAL.	SHAMALANAL PEAR	PHILIS, CALIFORNIA (MILWAUKEE)
TA	BA	6" HIGH	TECHNICAL ANEMONE	TECH. CALIFORNIA
CA	4	1.75" CAL.	PROFESSIONAL ENDOGAMIC	MALUS X. INTERIOR, "PROFESSIONAL"
AK	11	27" CAL.	RED MUST	ACER RUBRUM

NEW	REWORKING	REVISIONS
<input type="checkbox"/>	<input type="checkbox"/>	<input type="checkbox"/>
<input type="checkbox"/>	<input type="checkbox"/>	<input type="checkbox"/>
<input type="checkbox"/>	<input type="checkbox"/>	<input type="checkbox"/>

PLANT SCHEDULE

COMMON NAME

SCIENTIFIC NAME

AMORPHICUS, UNIDENTIFIED

TURCOSA, UNIDENTIFIED

PHILIS, CALIFORNIA (MILWAUKEE)

TECH. CALIFORNIA

MALUS X. INTERIOR, "PROFESSIONAL"

ACER RUBRUM

LANDSCAPE PLAN

DRAWING NO.

SCALE AS SHOWN

DATE

PROJECT NO.

SHEET NO.

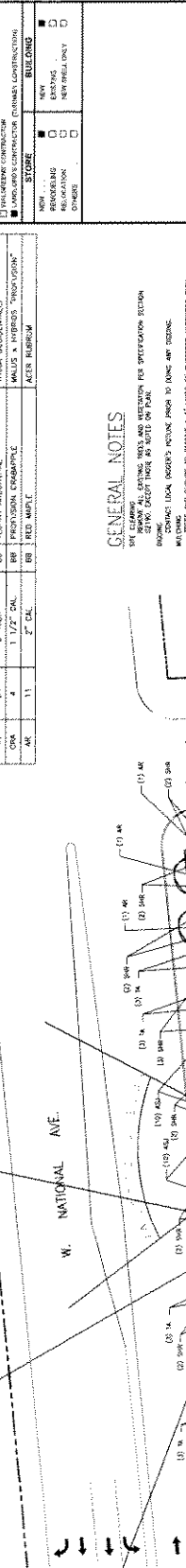

GENERAL NOTES

1. SEE SPECIFICATION SECTION FOR ADDITIONAL INFORMATION AND NOTES.

2. ALL AREAS NOTED BY THE ARCHITECT SHALL BE CONSTRUCTED IN ACCORDANCE WITH THE CITY OF MILWAUKEE PLANNING DEPARTMENT LANDSCAPE GUIDELINES.

3. ALL PLANTINGS SHALL BE INSTALLED IN ACCORDANCE WITH THE CITY OF MILWAUKEE PLANNING DEPARTMENT LANDSCAPE GUIDELINES.

4. ALL PLANTINGS SHALL BE INSTALLED IN ACCORDANCE WITH THE CITY OF MILWAUKEE PLANNING DEPARTMENT LANDSCAPE GUIDELINES.

5. ALL PLANTINGS SHALL BE INSTALLED IN ACCORDANCE WITH THE CITY OF MILWAUKEE PLANNING DEPARTMENT LANDSCAPE GUIDELINES.

GENERAL NOTES

1. SEE SPECIFICATION SECTION FOR ADDITIONAL INFORMATION AND NOTES.

2. ALL AREAS NOTED BY THE ARCHITECT SHALL BE CONSTRUCTED IN ACCORDANCE WITH THE CITY OF MILWAUKEE PLANNING DEPARTMENT LANDSCAPE GUIDELINES.

3. ALL PLANTINGS SHALL BE INSTALLED IN ACCORDANCE WITH THE CITY OF MILWAUKEE PLANNING DEPARTMENT LANDSCAPE GUIDELINES.

4. ALL PLANTINGS SHALL BE INSTALLED IN ACCORDANCE WITH THE CITY OF MILWAUKEE PLANNING DEPARTMENT LANDSCAPE GUIDELINES.

5. ALL PLANTINGS SHALL BE INSTALLED IN ACCORDANCE WITH THE CITY OF MILWAUKEE PLANNING DEPARTMENT LANDSCAPE GUIDELINES.

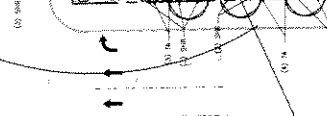

WALGREENS STORE  
 14700 N. NATIONAL AVE  
 MILWAUKEE, WI

LANDSCAPE PLAN  
 DRAWING NO. L1

SCALE AS SHOWN

DATE

PROJECT NO.

SHEET NO.

REVISIONS

DATE

DESCRIPTION

REVISIONS

DATE

DESCRIPTION

REVISIONS

DATE

DESCRIPTION

**ALBION ARCHITECTS**  
 300 W. Wisconsin St.  
 Suite 503 Milwaukee, WI 53232  
 414.223.3300  
 414.223.3340 (fax)  
 www.albionarchitects.com

DESIGNED BY: ALBION ARCHITECTS  
 DRAWN BY: JACOB KOPPEL  
 CHECKED BY: JACOB KOPPEL  
 DATE: 10/12/11

PROJECT: WALGREENS STORE  
 1400 E. NATIONAL AVE.  
 MILWAUKEE, WI

CONTRACT NO.: 11-001  
 SHEET NO.: 101

DATE: 10/12/11

SCALE: AS SHOWN

OVERALL EXTERIOR ELEVATIONS

SCALE: AS SHOWN DRAWING NO. **A2.1**

DATE: 10/12/11

PROJECT: WALGREENS STORE

1400 E. NATIONAL AVE.  
 MILWAUKEE, WI

CONTRACT NO.: 11-001  
 SHEET NO.: 101

DATE: 10/12/11

SCALE: AS SHOWN

OVERALL EXTERIOR ELEVATIONS

SCALE: AS SHOWN DRAWING NO. **A2.1**

DATE: 10/12/11

PROJECT: WALGREENS STORE

1400 E. NATIONAL AVE.  
 MILWAUKEE, WI

CONTRACT NO.: 11-001  
 SHEET NO.: 101

DATE: 10/12/11

SCALE: AS SHOWN

OVERALL EXTERIOR ELEVATIONS

SCALE: AS SHOWN DRAWING NO. **A2.1**

DATE: 10/12/11

PROJECT: WALGREENS STORE

1400 E. NATIONAL AVE.  
 MILWAUKEE, WI

CONTRACT NO.: 11-001  
 SHEET NO.: 101

DATE: 10/12/11

SCALE: AS SHOWN

OVERALL EXTERIOR ELEVATIONS

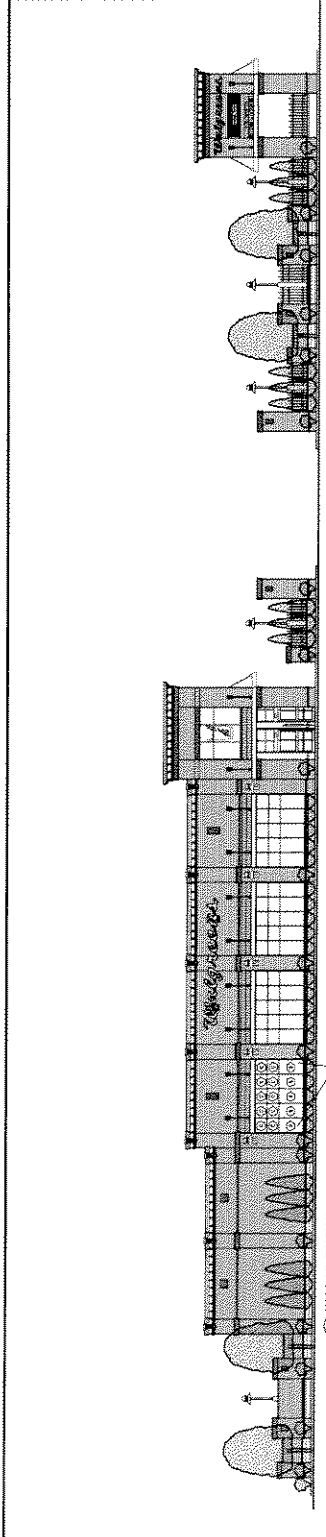

1 NORTH ELEVATION

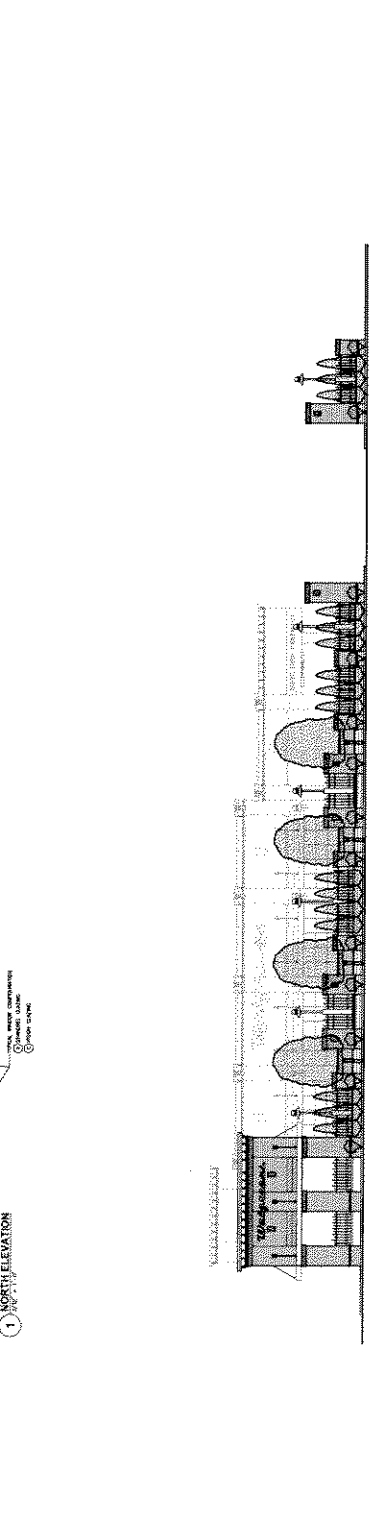

2 WEST ELEVATION

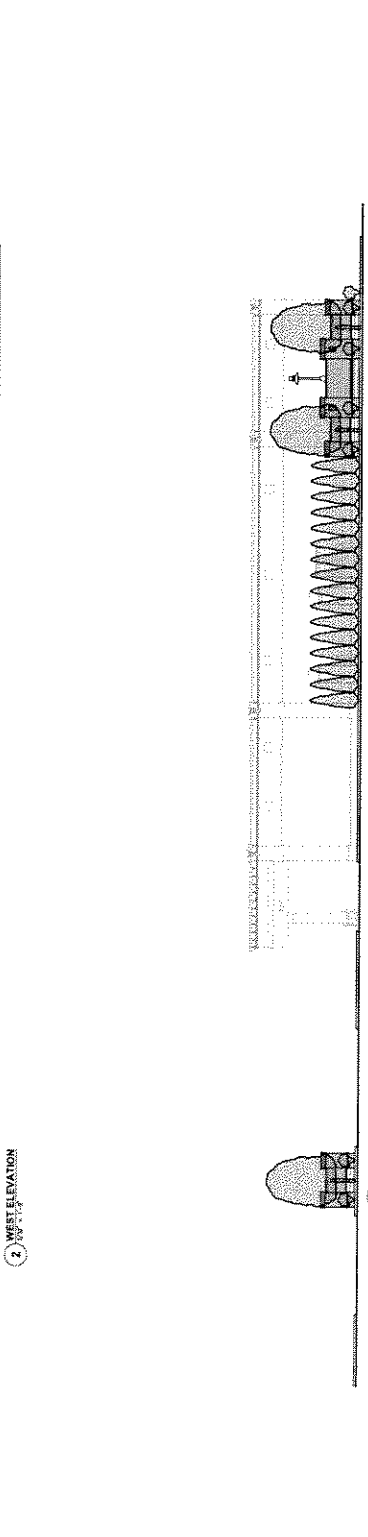

3 EAST ELEVATION

ARCHITECTS: ALBION ARCHITECTS  
 300 W. Wisconsin St., Suite 503, Milwaukee, WI 53232  
 414.223.3300 / 414.223.3340 (fax) / www.albionarchitects.com

DESIGNED BY: ALBION ARCHITECTS  
 DRAWN BY: JACOB KOPPEL  
 CHECKED BY: JACOB KOPPEL  
 DATE: 10/12/11

PROJECT: WALGREENS STORE  
 1400 E. NATIONAL AVE.  
 MILWAUKEE, WI

CONTRACT NO.: 11-001  
 SHEET NO.: 101

DATE: 10/12/11

SCALE: AS SHOWN

OVERALL EXTERIOR ELEVATIONS

SCALE: AS SHOWN DRAWING NO. **A2.1**

DATE: 10/12/11

PROJECT: WALGREENS STORE

1400 E. NATIONAL AVE.  
 MILWAUKEE, WI

CONTRACT NO.: 11-001  
 SHEET NO.: 101

DATE: 10/12/11

SCALE: AS SHOWN

OVERALL EXTERIOR ELEVATIONS

SCALE: AS SHOWN DRAWING NO. **A2.1**

DATE: 10/12/11

PROJECT: WALGREENS STORE

1400 E. NATIONAL AVE.  
 MILWAUKEE, WI

CONTRACT NO.: 11-001  
 SHEET NO.: 101

DATE: 10/12/11

SCALE: AS SHOWN

OVERALL EXTERIOR ELEVATIONS

SCALE: AS SHOWN DRAWING NO. **A2.1**

DATE: 10/12/11

PROJECT: WALGREENS STORE

1400 E. NATIONAL AVE.  
 MILWAUKEE, WI

CONTRACT NO.: 11-001  
 SHEET NO.: 101

DATE: 10/12/11

SCALE: AS SHOWN

OVERALL EXTERIOR ELEVATIONS

SCALE: AS SHOWN DRAWING NO. **A2.1**

DATE: 10/12/11

PROJECT: WALGREENS STORE

**ARCHITECTS**  
**ALBION**  
 138 North Milwaukee St.  
 Suite 503  
 Waukegan, IL 60087  
 815.222.3330  
 815.222.3331  
 www.albionarch.com

CONTRACTOR: [ ]  
 GENERAL CONTRACTOR: [ ]  
 ARCHITECTURAL CONSULTANT: [ ]  
 LANSING CONSULTANT: [ ]  
 LANSING CONTRACTOR: [ ]

**EXTERIOR ELEVATIONS MERGED NOTES**

1. EXTERIOR ELEVATIONS
2. EXTERIOR ELEVATIONS
3. EXTERIOR ELEVATIONS
4. EXTERIOR ELEVATIONS
5. EXTERIOR ELEVATIONS
6. EXTERIOR ELEVATIONS
7. EXTERIOR ELEVATIONS
8. EXTERIOR ELEVATIONS
9. EXTERIOR ELEVATIONS
10. EXTERIOR ELEVATIONS
11. EXTERIOR ELEVATIONS
12. EXTERIOR ELEVATIONS
13. EXTERIOR ELEVATIONS
14. EXTERIOR ELEVATIONS
15. EXTERIOR ELEVATIONS
16. EXTERIOR ELEVATIONS
17. EXTERIOR ELEVATIONS
18. EXTERIOR ELEVATIONS
19. EXTERIOR ELEVATIONS
20. EXTERIOR ELEVATIONS
21. EXTERIOR ELEVATIONS
22. EXTERIOR ELEVATIONS
23. EXTERIOR ELEVATIONS
24. EXTERIOR ELEVATIONS
25. EXTERIOR ELEVATIONS
26. EXTERIOR ELEVATIONS
27. EXTERIOR ELEVATIONS
28. EXTERIOR ELEVATIONS
29. EXTERIOR ELEVATIONS
30. EXTERIOR ELEVATIONS
31. EXTERIOR ELEVATIONS
32. EXTERIOR ELEVATIONS
33. EXTERIOR ELEVATIONS
34. EXTERIOR ELEVATIONS
35. EXTERIOR ELEVATIONS
36. EXTERIOR ELEVATIONS
37. EXTERIOR ELEVATIONS
38. EXTERIOR ELEVATIONS
39. EXTERIOR ELEVATIONS
40. EXTERIOR ELEVATIONS
41. EXTERIOR ELEVATIONS
42. EXTERIOR ELEVATIONS
43. EXTERIOR ELEVATIONS
44. EXTERIOR ELEVATIONS
45. EXTERIOR ELEVATIONS
46. EXTERIOR ELEVATIONS
47. EXTERIOR ELEVATIONS
48. EXTERIOR ELEVATIONS
49. EXTERIOR ELEVATIONS
50. EXTERIOR ELEVATIONS
51. EXTERIOR ELEVATIONS
52. EXTERIOR ELEVATIONS
53. EXTERIOR ELEVATIONS
54. EXTERIOR ELEVATIONS
55. EXTERIOR ELEVATIONS
56. EXTERIOR ELEVATIONS
57. EXTERIOR ELEVATIONS
58. EXTERIOR ELEVATIONS
59. EXTERIOR ELEVATIONS
60. EXTERIOR ELEVATIONS
61. EXTERIOR ELEVATIONS
62. EXTERIOR ELEVATIONS
63. EXTERIOR ELEVATIONS
64. EXTERIOR ELEVATIONS
65. EXTERIOR ELEVATIONS
66. EXTERIOR ELEVATIONS
67. EXTERIOR ELEVATIONS
68. EXTERIOR ELEVATIONS
69. EXTERIOR ELEVATIONS
70. EXTERIOR ELEVATIONS
71. EXTERIOR ELEVATIONS
72. EXTERIOR ELEVATIONS
73. EXTERIOR ELEVATIONS
74. EXTERIOR ELEVATIONS
75. EXTERIOR ELEVATIONS
76. EXTERIOR ELEVATIONS
77. EXTERIOR ELEVATIONS
78. EXTERIOR ELEVATIONS
79. EXTERIOR ELEVATIONS
80. EXTERIOR ELEVATIONS
81. EXTERIOR ELEVATIONS
82. EXTERIOR ELEVATIONS
83. EXTERIOR ELEVATIONS
84. EXTERIOR ELEVATIONS
85. EXTERIOR ELEVATIONS
86. EXTERIOR ELEVATIONS
87. EXTERIOR ELEVATIONS
88. EXTERIOR ELEVATIONS
89. EXTERIOR ELEVATIONS
90. EXTERIOR ELEVATIONS
91. EXTERIOR ELEVATIONS
92. EXTERIOR ELEVATIONS
93. EXTERIOR ELEVATIONS
94. EXTERIOR ELEVATIONS
95. EXTERIOR ELEVATIONS
96. EXTERIOR ELEVATIONS
97. EXTERIOR ELEVATIONS
98. EXTERIOR ELEVATIONS
99. EXTERIOR ELEVATIONS
100. EXTERIOR ELEVATIONS

**EXTERIOR COLOR SCHEDULE**

PRECAST CONCRETE: [ ]  
 CONCRETE: [ ]  
 STAINLESS STEEL: [ ]  
 BRASS: [ ]  
 ALUMINUM: [ ]  
 GLASS: [ ]  
 PAINT: [ ]  
 METAL: [ ]  
 WOOD: [ ]  
 OTHER: [ ]

**BUILDING SIGN AREA SUMMARY**

NORTH ELEVATION: [ ]  
 SOUTH ELEVATION: [ ]  
 WEST ELEVATION: [ ]  
 EAST ELEVATION: [ ]

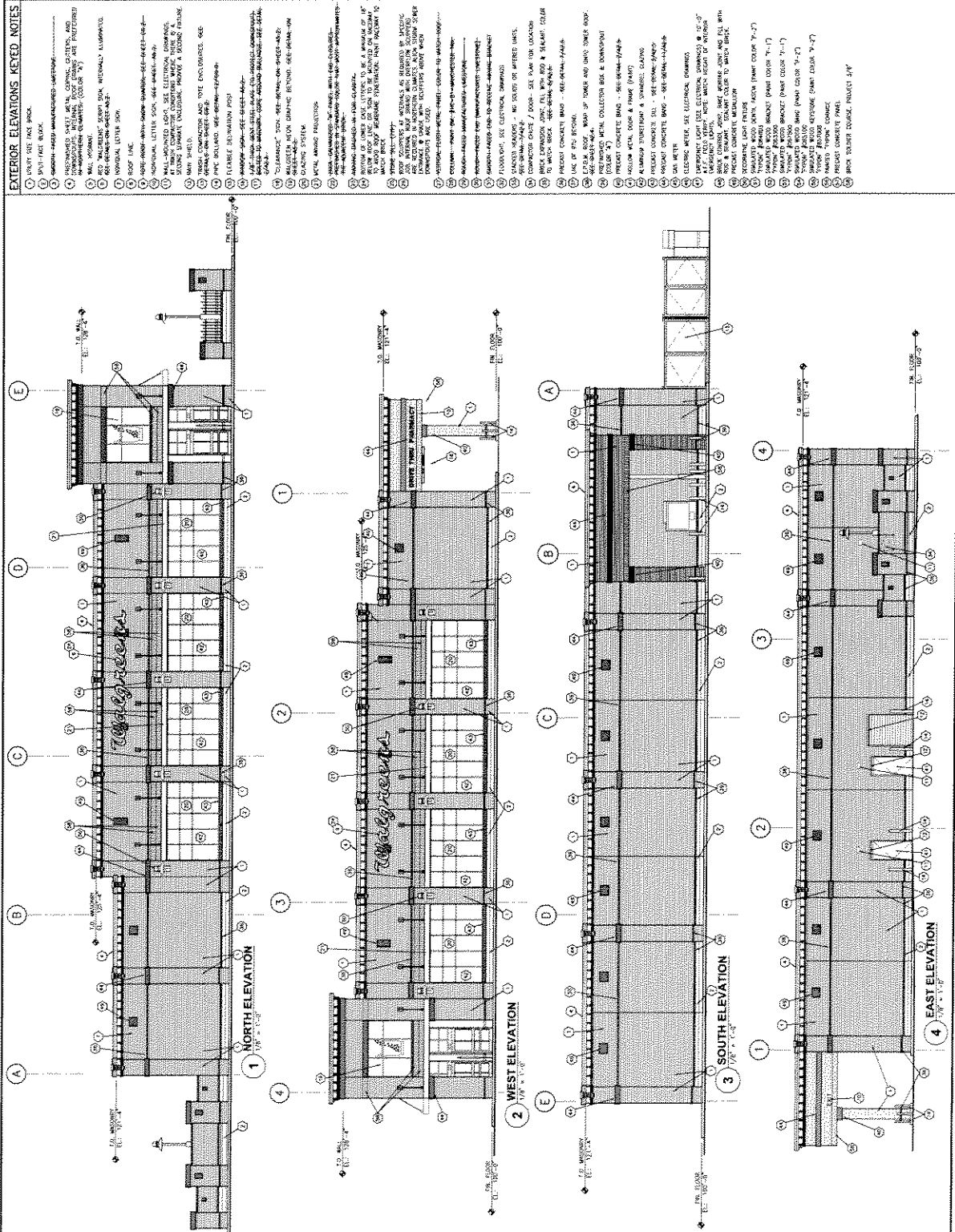

**WALGREENS STORE**  
 LAYTON BLVD & NATIONAL AVE  
 MELVILLE, NY

**EXTERIOR ELEVATIONS**

SCALE: 1/8" = 1'-0"

DATE: [ ]

BY: [ ]

REVIEWED BY: [ ]

PROJECT NO.: [ ]

DATE: [ ]

**A2.1A**

OF [ ]



**ARCHITECT**  
**NALBION GROUP**  
 338 North Milwaukee St.  
 Suite 303, Milwaukee, WI 53202  
 414.223.3200  
 www.nalbiongroup.com

DATE: 08/24/2011  
 DRAWN BY: J. J. J. J.  
 CHECKED BY: J. J. J. J.  
 PROJECT NO.: 11-001-001

CONTRACTOR: WALGREENS STORE  
 2500 WEST WISCONSIN AVENUE  
 MILWAUKEE, WI 53233

PROJECT TITLE: WALGREENS STORE  
 2500 WEST WISCONSIN AVENUE  
 MILWAUKEE, WI 53233

SCALE: AS SHOWN

DATE: 08/24/2011

PROJECT NO.: 11-001-001

CONTRACTOR: WALGREENS STORE

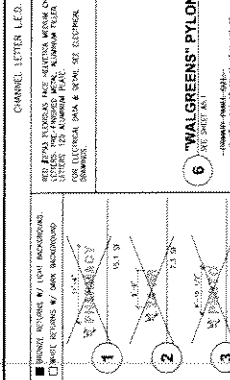
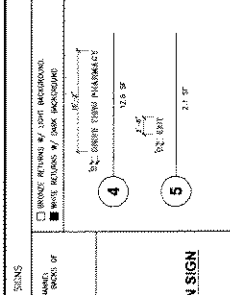
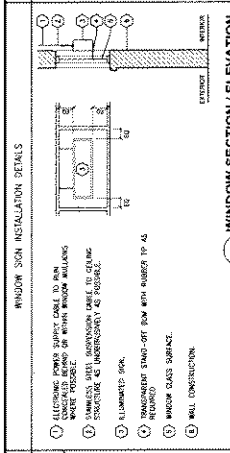
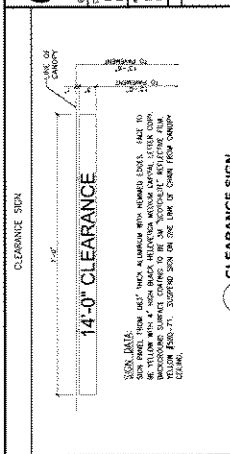

**WORK RESPONSIBILITY**

ALL EXTERIOR BUILDING SHALL BE COMPLETED AND INSULATED BY THE GENERAL CONTRACTOR. ALL EXTERIOR ELECTRICAL SHALL BE COMPLETED BY THE ELECTRICAL CONTRACTOR. ALL EXTERIOR MECHANICAL SHALL BE COMPLETED BY THE MECHANICAL CONTRACTOR. ALL EXTERIOR FINISHES SHALL BE COMPLETED BY THE FINISH CONTRACTOR.

**WALGREENS STORE**

2500 WEST WISCONSIN AVENUE  
 MILWAUKEE, WI 53233

**WALGREENS STORE**

2500 WEST WISCONSIN AVENUE  
 MILWAUKEE, WI 53233

**WALGREENS STORE**

2500 WEST WISCONSIN AVENUE  
 MILWAUKEE, WI 53233

**WALGREENS STORE**

2500 WEST WISCONSIN AVENUE  
 MILWAUKEE, WI 53233

**WALGREENS STORE**

2500 WEST WISCONSIN AVENUE  
 MILWAUKEE, WI 53233

**WALGREENS STORE**

2500 WEST WISCONSIN AVENUE  
 MILWAUKEE, WI 53233

**WALGREENS STORE**

2500 WEST WISCONSIN AVENUE  
 MILWAUKEE, WI 53233

**WALGREENS STORE**

2500 WEST WISCONSIN AVENUE  
 MILWAUKEE, WI 53233

**WALGREENS STORE**

2500 WEST WISCONSIN AVENUE  
 MILWAUKEE, WI 53233

**WALGREENS STORE**

2500 WEST WISCONSIN AVENUE  
 MILWAUKEE, WI 53233

**WALGREENS STORE**

2500 WEST WISCONSIN AVENUE  
 MILWAUKEE, WI 53233

**WALGREENS STORE**

2500 WEST WISCONSIN AVENUE  
 MILWAUKEE, WI 53233

**WALGREENS STORE**

2500 WEST WISCONSIN AVENUE  
 MILWAUKEE, WI 53233

**WALGREENS STORE**

2500 WEST WISCONSIN AVENUE  
 MILWAUKEE, WI 53233

**WALGREENS STORE**

2500 WEST WISCONSIN AVENUE  
 MILWAUKEE, WI 53233

**WALGREENS STORE**

2500 WEST WISCONSIN AVENUE  
 MILWAUKEE, WI 53233

**WALGREENS STORE**

2500 WEST WISCONSIN AVENUE  
 MILWAUKEE, WI 53233

**WALGREENS STORE**

2500 WEST WISCONSIN AVENUE  
 MILWAUKEE, WI 53233

**WALGREENS STORE**

2500 WEST WISCONSIN AVENUE  
 MILWAUKEE, WI 53233

**WALGREENS STORE**

2500 WEST WISCONSIN AVENUE  
 MILWAUKEE, WI 53233

**WALGREENS STORE**

2500 WEST WISCONSIN AVENUE  
 MILWAUKEE, WI 53233

**WALGREENS STORE**

2500 WEST WISCONSIN AVENUE  
 MILWAUKEE, WI 53233

**WALGREENS STORE**

2500 WEST WISCONSIN AVENUE  
 MILWAUKEE, WI 53233

**WALGREENS STORE**

2500 WEST WISCONSIN AVENUE  
 MILWAUKEE, WI 53233

**WALGREENS STORE**

2500 WEST WISCONSIN AVENUE  
 MILWAUKEE, WI 53233

**ARCHITECTS**  
**ALBION GROUP**  
 61001  
 2000 N. 10TH AVE., SUITE 300  
 DENVER, CO 80202  
 PHONE: 303.733.3300  
 FAX: 303.733.3340  
 WWW: www.albiongroup.com

**PROJECT INFORMATION**  
 PROJECT NO. 0985.00  
 SHEET NO. C0.1  
 OF 0985.00

<b>STORE</b>	<input type="checkbox"/> NEW	<input type="checkbox"/> EXISTING
<b>REVISIONS</b>	<input type="checkbox"/> NEW	<input type="checkbox"/> EXISTING
<b>REVISIONS</b>	<input type="checkbox"/> NEW	<input type="checkbox"/> EXISTING
<b>REVISIONS</b>	<input type="checkbox"/> NEW	<input type="checkbox"/> EXISTING

<b>REVISIONS</b>	<input type="checkbox"/> NEW	<input type="checkbox"/> EXISTING
<b>REVISIONS</b>	<input type="checkbox"/> NEW	<input type="checkbox"/> EXISTING
<b>REVISIONS</b>	<input type="checkbox"/> NEW	<input type="checkbox"/> EXISTING
<b>REVISIONS</b>	<input type="checkbox"/> NEW	<input type="checkbox"/> EXISTING

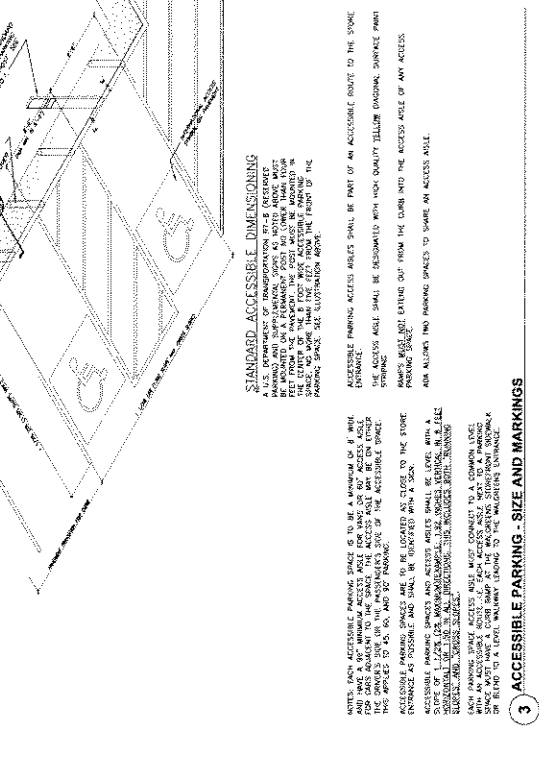
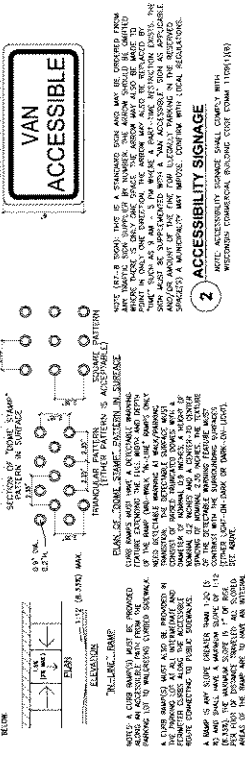
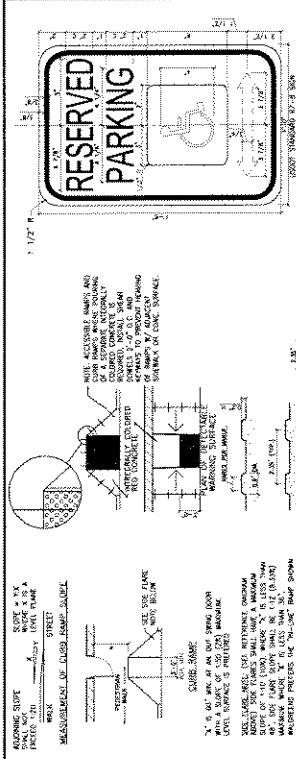

**EXERCISES, SILL AND PANGING AREA**  
 AN ACCESSIBLE ROUTE OR PATH FROM THE PERIMETER OF THE SITE SERVING TO WALKERS ACCESSIBLE STREET ENTRANCE TO WALKERS ACCESSIBLE STORE ENTRANCE.  
 AN ACCESSIBLE ROUTE OR PATH FROM THE PERIMETER OF THE SITE SERVING TO WALKERS ACCESSIBLE STORE ENTRANCE TO WALKERS ACCESSIBLE STORE ENTRANCE.  
 AN ACCESSIBLE ROUTE OR PATH FROM THE PERIMETER OF THE SITE SERVING TO WALKERS ACCESSIBLE STORE ENTRANCE TO WALKERS ACCESSIBLE STORE ENTRANCE.

**ACCESSIBLE PARKING - SIZE AND MARKINGS**  
 ACCESSIBLE PARKING SPACES SHALL BE PART OF AN ACCESSIBLE ROUTE TO THE STORE ENTRANCE.  
 ACCESSIBLE PARKING SPACES SHALL BE DESIGNATED WITH HIGH QUALITY YELLOW PAINTING, MARKING AND SIGNAGE.  
 ACCESSIBLE PARKING SPACES SHALL BE LOCATED WITHIN THE ACCESSIBLE STORE ENTRANCE.  
 ACCESSIBLE PARKING SPACES SHALL BE LOCATED WITHIN THE ACCESSIBLE STORE ENTRANCE.

**ACCESSIBILITY SIGNAGE**  
 ACCESSIBILITY SIGNAGE SHALL BE PLACED AT THE FRONT OF THE RESERVED PARKING SPACE.  
 ACCESSIBILITY SIGNAGE SHALL BE PLACED AT THE FRONT OF THE RESERVED PARKING SPACE.  
 ACCESSIBILITY SIGNAGE SHALL BE PLACED AT THE FRONT OF THE RESERVED PARKING SPACE.

**CURB RAMPS AND OTHER RAMPS**  
 CURB RAMPS SHALL BE PROVIDED AT ALL CURB CUTS.  
 CURB RAMPS SHALL BE PROVIDED AT ALL CURB CUTS.  
 CURB RAMPS SHALL BE PROVIDED AT ALL CURB CUTS.

**STANDARD ACCESSIBLE DIMENSIONING**  
 A U.S. DEPARTMENT OF TRANSPORTATION (DOT) INTERLOCKED TILE PAVEMENT SHALL BE PROVIDED FOR ALL WALKERS ACCESSIBLE STORE ENTRANCES.  
 A U.S. DEPARTMENT OF TRANSPORTATION (DOT) INTERLOCKED TILE PAVEMENT SHALL BE PROVIDED FOR ALL WALKERS ACCESSIBLE STORE ENTRANCES.  
 A U.S. DEPARTMENT OF TRANSPORTATION (DOT) INTERLOCKED TILE PAVEMENT SHALL BE PROVIDED FOR ALL WALKERS ACCESSIBLE STORE ENTRANCES.

**ACCESSIBLE PARKING - SIGN AND POST**  
 ACCESSIBLE PARKING SIGN AND POST SHALL BE PLACED AT THE FRONT OF THE RESERVED PARKING SPACE.  
 ACCESSIBLE PARKING SIGN AND POST SHALL BE PLACED AT THE FRONT OF THE RESERVED PARKING SPACE.  
 ACCESSIBLE PARKING SIGN AND POST SHALL BE PLACED AT THE FRONT OF THE RESERVED PARKING SPACE.

**NOT USED - SEE C0.2**  
 NOT USED - SEE C0.2  
 NOT USED - SEE C0.2

**ACCESSIBLE PARKING - SIGN AND POST**  
 ACCESSIBLE PARKING SIGN AND POST SHALL BE PLACED AT THE FRONT OF THE RESERVED PARKING SPACE.  
 ACCESSIBLE PARKING SIGN AND POST SHALL BE PLACED AT THE FRONT OF THE RESERVED PARKING SPACE.  
 ACCESSIBLE PARKING SIGN AND POST SHALL BE PLACED AT THE FRONT OF THE RESERVED PARKING SPACE.

**ACCESSIBLE PARKING - SIGN AND POST**  
 ACCESSIBLE PARKING SIGN AND POST SHALL BE PLACED AT THE FRONT OF THE RESERVED PARKING SPACE.  
 ACCESSIBLE PARKING SIGN AND POST SHALL BE PLACED AT THE FRONT OF THE RESERVED PARKING SPACE.  
 ACCESSIBLE PARKING SIGN AND POST SHALL BE PLACED AT THE FRONT OF THE RESERVED PARKING SPACE.