



CITY OF MILWAUKEE
OFFICE OF THE CITY CLERK

Thursday, February 01, 2024

COMMITTEE MEETING NOTICE

AD 12

CRUZ ALVAREZ, Rosa, Agent
AQUI ES TAQUERIA LLC
604-08 W HISTORIC MITCHELL St
Milwaukee, WI 53204

You are requested to attend a hearing which is to be held in Room 301-B, Third Floor, City Hall or you may attend virtually using the link below.

Tuesday, February 13, 2024 at 11:00 AM

The access code is <https://meet.goto.com/366065821>. If you wish to call in: **+1 (872) 240-3212** and use Access Code: **366-065-821**
Please see the enclosed best practices document for further instructions.

Regarding: Your Class B Fermented Malt, Class C Wine, Public Entertainment Premises and Food Dealer License Applications Requesting Instrumental Musicians as agent for "AQUI ES TAQUERIA LLC" for "Margarita's Pizza" at 604-08 W HISTORIC MITCHELL St.

There is a possibility that your application may be denied for one or more of the following reasons: The recommendation of the committee regarding the application shall be based on evidence presented at the hearing. Per MCO 85-2.7-4, probative evidence concerning whether or not a new license should be granted may be presented on the following subjects: whether or not the applicant meets the municipal requirements, the appropriateness of the location and premises where the licensed premises is to be located and whether use of the premises for the purposes or activities permitted by the license would tend to facilitate a public or private nuisance or create undesirable neighborhood problems such as disorderly patrons, unreasonably loud noise, litter, and excessive traffic and parking congestion. Probative evidence relating to these matters may be taken from the plan of operation submitted with the license application, if any, but shall not include the content of any music. Evidence regarding the fitness of the location of the premises to be maintained as the principal place of business, including but not limited to whether there is an overconcentration of businesses of the type for which the license is sought; whether the proposal is consistent with any pertinent neighborhood business or development plans, or the location's proximity to areas where children are typically present. The applicant's record in operating similarly licensed premises; and whether or not the applicant has been charged with or convicted of any felony, misdemeanor, municipal offense or other offense, the circumstances of which substantially relate to the activity to be permitted by the license being applied for or any other factor which reasonably relates to the public health, safety or welfare may also be considered. See attached police report or correspondence.

Notice for applicants with warrants or unpaid fines:

Proof of warrant satisfaction or payment of fines must be submitted at the hearing on the above date and time. Failure to comply with this requirement may result in a delay of the granting/denial of your application.

Failure to appear at this meeting may result in the denial of your license. Individual applicants must appear only in person or by an attorney. Corporate or Limited Liability applicants must appear only by the agent designated on the application or by an attorney. Partnership applicants must appear by a partner listed on the application or by an attorney. If you wish to do so and at your own expense, you may be accompanied by an attorney of your choosing to represent you at this hearing. You will be given an opportunity to speak on behalf of the application and to respond and challenge any charges or reasons given for the denial. No petitions can be accepted by the committee, unless the people who signed the petition are present at the committee hearing and willing to testify. You may present witnesses under oath and you may also confront and cross-examine opposing witnesses under oath. If you have difficulty with the English language, you should bring an interpreter with you, at your expense, so that you can answer questions and participate in your hearing.

You may examine the application file at this office during regular business hours prior to the hearing date. Inquiries regarding this matter may be directed to the person whose signature appears below.

Limited parking for persons attending meetings during normal business hours is available at reduced rates (5 hour limit) at the Milwaukee Center on the southwest corner of Kilbourn Avenue and Water Street. You must present a copy of the meeting notice to the parking cashier.

PLEASE NOTE: Upon reasonable notice, efforts will be made to accommodate the needs of disabled individuals through sign language interpreters or other auxiliary aids. For additional information or to request this service, contact the Council Services Division ADA Coordinator at (414) 286-2998, Fax - (414) 286-3456, TDD - (414) 286-2025.

JIM OWCZARSKI, CITY CLERK

BY: _____

Jim Cooney
License Division Manager

If you have questions regarding this notice, please contact the License Division at (414) 286-2238.

200 E. Wells Street, Room 105, City Hall, Milwaukee, WI 53202. www.milwaukee.gov/license
Phone: (414) 286-2238 Fax: (414) 286-3057 Email Address: License@milwaukee.gov



**CITY OF MILWAUKEE
OFFICE OF THE CITY CLERK**

Thursday, February 01, 2024

COMMITTEE MEETING NOTICE

AD 12

CRUZ ALVAREZ, Rosa, Agent
AQUI ES TAQUERIA LLC
2016 N 24TH PL
Milwaukee, WI 53205

You are requested to attend a hearing which is to be held in Room 301-B, Third Floor, City Hall or you may attend virtually using the link below.

Tuesday, February 13, 2024 at 11:00 AM

The access code is <https://meet.goto.com/366065821>. If you wish to call in: [+1 \(872\) 240-3212](tel:+18722403212) and use Access Code: **366-065-821**
Please see the enclosed best practices document for further instructions.

Regarding: Your Class B Fermented Malt, Class C Wine, Public Entertainment Premises and Food Dealer License Applications Requesting Instrumental Musicians as agent for "AQUI ES TAQUERIA LLC" for "Margarita's Pizza" at 604-08 W HISTORIC MITCHELL St.

There is a possibility that your application may be denied for one or more of the following reasons: The recommendation of the committee regarding the application shall be based on evidence presented at the hearing. Per MCO 85-2.7-4, probative evidence concerning whether or not a new license should be granted may be presented on the following subjects: whether or not the applicant meets the municipal requirements, the appropriateness of the location and premises where the licensed premises is to be located and whether use of the premises for the purposes or activities permitted by the license would tend to facilitate a public or private nuisance or create undesirable neighborhood problems such as disorderly patrons, unreasonably loud noise, litter, and excessive traffic and parking congestion. Probative evidence relating to these matters may be taken from the plan of operation submitted with the license application, if any, but shall not include the content of any music. Evidence regarding the fitness of the location of the premises to be maintained as the principal place of business, including but not limited to whether there is an overconcentration of businesses of the type for which the license is sought; whether the proposal is consistent with any pertinent neighborhood business or development plans, or the location's proximity to areas where children are typically present. The applicant's record in operating similarly licensed premises; and whether or not the applicant has been charged with or convicted of any felony, misdemeanor, municipal offense or other offense, the circumstances of which substantially relate to the activity to be permitted by the license being applied for or any other factor which reasonably relates to the public health, safety or welfare may also be considered. See attached police report or correspondence.

Notice for applicants with warrants or unpaid fines:

Proof of warrant satisfaction or payment of fines must be submitted at the hearing on the above date and time. Failure to comply with this requirement may result in a delay of the granting/denial of your application.

Failure to appear at this meeting may result in the denial of your license. Individual applicants must appear only in person or by an attorney. Corporate or Limited Liability applicants must appear only by the agent designated on the application or by an attorney. Partnership applicants must appear by a partner listed on the application or by an attorney. If you wish to do so and at your own expense, you may be accompanied by an attorney of your choosing to represent you at this hearing. You will be given an opportunity to speak on behalf of the application and to respond and challenge any charges or reasons given for the denial. No petitions can be accepted by the committee, unless the people who signed the petition are present at the committee hearing and willing to testify. You may present witnesses under oath and you may also confront and cross-examine opposing witnesses under oath. If you have difficulty with the English language, you should bring an interpreter with you, at your expense, so that you can answer questions and participate in your hearing.

You may examine the application file at this office during regular business hours prior to the hearing date. Inquiries regarding this matter may be directed to the person whose signature appears below.

Limited parking for persons attending meetings during normal business hours is available at reduced rates (5 hour limit) at the Milwaukee Center on the southwest corner of Kilbourn Avenue and Water Street. You must present a copy of the meeting notice to the parking cashier.

PLEASE NOTE: Upon reasonable notice, efforts will be made to accommodate the needs of disabled individuals through sign language interpreters or other auxiliary aids. For additional information or to request this service, contact the Council Services Division ADA Coordinator at (414) 286-2998, Fax - (414) 286-3456, TDD - (414) 286-2025.

JIM OWCZARSKI, CITY CLERK

BY: _____

Jim Cooney
License Division Manager

If you have questions regarding this notice, please contact the License Division at (414) 286-2238.

200 E. Wells Street, Room 105, City Hall, Milwaukee, WI 53202. www.milwaukee.gov/license
Phone: (414) 286-2238 Fax: (414) 286-3057 Email Address: License@milwaukee.gov

Date:01/02/24
Officer: PO Vodicka

City of Milwaukee Police Department
90-5-1.5 Crime Prevention Survey
Tavern Inspection

Name of Premise: Margarita's Pizza
Address: 604-608 W Historic Mitchell St
Phone: 414-212-8405

Owner: Rosa CRUZ-ALVAREZ
Owner address: 2016 N 24th Pl
City State Zip: Milwaukee, WI 53205
Owner Phone: 414-840-3946
Owner email: Rosaczalvarez@icloud.com

Licensee/Agent: same
Home Address:
City State Zip:
Phone:
Email:

Preferred contact: same

Location currently open: YES NO

Projected open date:

Day's open: S M T W Th F SA ALL

Hours of Operation: Sun: 9a-10p 24 hours Y N
Mon: closed
Tue: 9a-10p
Wed: "
Thu: "
Fri: 9a-11:59p
Sat: 9a-11:59p

Premise Type: Tavern/Bar
 Restaurant
 Other:

Licenses currently held:
Alcohol: Yes No Class: #:

Tobacco: Yes No #:
 Food: Yes No #: as Tony's Pizza
 Other: Yes No Type: #:
 Other: Yes No Type: #:

Exterior Survey:

1. Is the area around the location clean? Yes No
2. What surrounds the location? (Check all the apply)
 - a. Park
 - b. School
 - c. Youth Center
 - d. Church
 - e. Tavern(s) If so, how many
 - f. Residential
 - g. Other businesses
 - h. Other:
3. Can you see from the outside of the location into the interior Yes No
4. Can you see the employees inside of the location from the outside Yes No
5. Are exterior windows free of signage Yes No
6. Street parking Yes No
7. Is there a parking lot Yes No
8. Is the parking lot clean? Yes No
9. Is the parking lot well lit? Yes No
10. Valet Parking Yes No
 - a. Will this lot have a guard? Yes No
 - b. Will this lot have cameras? Yes No
11. Are there areas where a person could conceal themselves Yes No
12. Is there exterior lighting? Yes No. Does it appears to be adequate Yes No
13. Exterior Payphone? Yes No
14. Are there No Loitering Signs posted? Yes No
15. Are there exterior security cameras Yes No How Many: 1
16. Are the address numbers prominently displayed and easy to see Yes No

Camera Survey:

17. Does this location have security cameras? Yes No
18. Are they in working order? Yes No
19. What format are the cameras?
 - a. Color Yes No
 - b. Digital Yes No
 - c. VCR Yes No
 - d. Recorded Yes No
20. How long is footage stored for later viewing: 1 week
21. Are there exterior cameras Yes No How many: 1
22. Are there interior cameras Yes No How many: 4
23. Do all employees know how to retrieve recorded digital images/footage? Yes No
24. Cameras located in parking lot Yes No How manyN/A

Interior Survey:

25. What is the planned/posted capacity 50
26. What is the minimum number of employees that will be on premise 4
27. Is the storeowner willing to be a standing complainant regarding loitering? Yes No
- a. If yes have them fill out the standing complaint form and give them two of the commercial signs Yes No
28. Is the interior of the location neat and clean? Yes No
29. Does an interior camera face the entrance/exit? Yes No
30. Are emergency and non-emergency numbers posted near the phone? Yes No
31. Does the owner know how to contact their police district directly? Yes No
- a. Did you provide a district contact guide to the owner? Yes No

Security

32. How many security personnel are going to be employed: N/A
33. How will they be deployed: Interior Exterior
34. What days will they be deployed Mon Tue Wed Thu Fri Sat Sun
35. Will the security be managed by business or contracted
36. Will they be armed Yes No
37. What type of security measures will be used:
- Wanding/metal detector
 - ID Scanner
 - Dress Code
 - Cover Charge
 - Age restriction
 - Other
38. When at capacity, how will the overflow crowd be managed?
39. Will a guard monitor the overflow crowd at all times? Yes No

ADDITIONAL COMMENTS/RECOMMENDATIONS:

Location is currently open and operating as Tony's Pizza



Concentration Map 604-08 W HISTORIC MITCHELL ST

Area of Interest (AOI) Information

Area : 21,862,585.68 ft²

Dec 11 2023 12:03:27 Central Standard Time

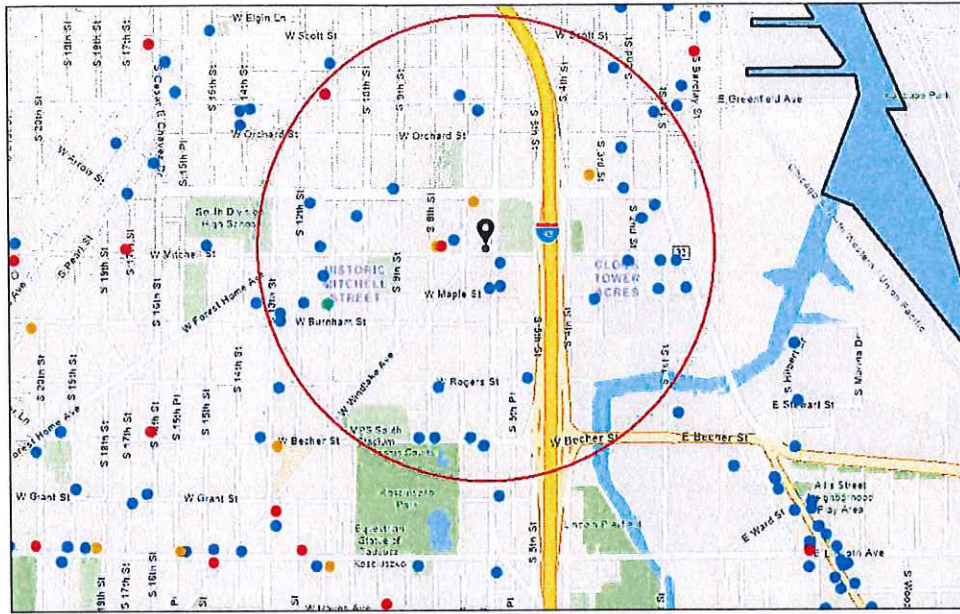

- Alcohol Licenses (active)
- Class A Fermented Malt Beverage
- Class B Fermented Malt Beverage
- Class B Tavern
- Class A Liquor and Malt
- City Limits

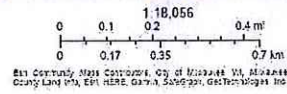

604-08 W HISTORIC MITCHELL ST

Summary

Name	Count	Area(ft ²)	Length(mi)
Alcohol Licenses	40		

Alcohol Licenses

#	Legal Entity	Trade Name	Licensee	Address	License Type Name	Total Capacity	Expiration Date	Count
1	Taqueria El Toro LLC	Taqueria El Toro LLC	Toribio Perez Martinez, Agt	551 W Historic Mitchell ST	Class B Tavern License	94	12/11/2023, 6:00 PM	1
2	TRANSFER, INC	TRANSFER PIZZERIA CAFE	JOHN M ROSSETTO, Agt	101 W MITCHELL ST	Class B Tavern License	99	1/13/2024, 6:00 PM	1
3	RED MAPLE MKE LLC	RED MAPLE MKE	Robin L Koutecky, Agt	100 W MAPLE ST	Class B Tavern License	49	1/15/2024, 6:00 PM	1
4	Greater Milwaukee Association of the Deaf Inc	Greater Milwaukee Association of the Deaf	John A Szupica, Agt	1725 S 11th ST	Class B Tavern License	129	1/16/2024, 6:00 PM	1
5	La Borincana Restaurant Inc	La Borincana Restaurant	Santa I Fret, Agt	1820 S 13th ST	Class B Tavern License	49	1/19/2024, 6:00 PM	1
6	Love's Lounge, LLC	Love's Lounge	MONTE A LOVE, Agt	201 W Mitchell ST	Class B Tavern License		1/23/2024, 6:00 PM	1
7	Carnitas Machetes	Carnitas Machetes	Alberto Morales, SP	2000 S 8th ST	Class B Tavern License		2/5/2024, 6:00 PM	1
8	ZAD'S, INC	ZAD'S	TERRY M ZADRA, Agt	436-38 S 2ND ST	Class B Tavern License	160	2/12/2024, 6:00 PM	1
9	La Fortaleza Grocery LLC	La Fortaleza Grocery	Franklin R Viera, Agt	1610 S 7TH ST	Class A Fermented Malt Beverage Retailer's License		2/26/2024, 6:00 PM	1
10	LA LUNA LIQUOR, INC	LA LUNA LIQUOR	HANIN K ABDELRAHIM, Agt	552 W MAPLE ST	Class A Malt & Class A Liquor License		3/20/2024, 7:00 PM	1
11	BUCKAROO LTD	Bryant's Cocktail Lounge	JOHN M DYE, Agt	1579 S 9th ST	Class B Tavern License	99	4/7/2024, 7:00 PM	1
12	1110, CORP	Birreria El Torito	Michael J Widmann, Agt	1108 W GREENFIELD AV	Class B Tavern License	25	4/8/2024, 7:00 PM	1
13	Liquid Elevation LLC	La Pina	Patrick L Todd, Agt	1801 S 3RD ST	Class B Tavern License		4/30/2024, 7:00 PM	1
14	La Luna Liquor Taqueria LLC	La Luna Liquor Taqueria	HANIN K ABDELRAHIM, Agt	552R W MAPLE ST	Class B Tavern License		5/2/2024, 7:00 PM	1
15	Campesino, LLC	Carniceria El Campesino	RUPINDER S ARORA, Agt	635 W GREENFIELD AV	Class B Tavern License	49	6/15/2024, 7:00 PM	1
16	Salas' Bar LLC	Sala's Bar and Beer Garden	Agustin Salas Macias, Agt	2078 S 8th ST	Class B Tavern License		6/29/2024, 7:00 PM	1
17	Club 6 LLC	Club 6	BLAS CERDA, Agt	2101 S 6th ST	Class B Tavern License	80	6/30/2024, 7:00 PM	1
18	Restaurante El Local LLC	Restaurante El Local	JESUS SOTO CRUZ, Agt	1801 S 11th ST	Class B Fermented Malt Beverage Retailer's License		7/5/2024, 7:00 PM	1

19	Colombia Tropical	Colombia Tropical	RODRIGO DIEZ, Agt	1629 S 10TH ST	Class B Tavern License	90	7/9/2024, 7:00 PM	1
20	La Mexicana	La Mexicana	Arturo Cuevas-Silvestre, SP	101 E MITCHELL ST	Class B Tavern License	82	7/14/2024, 7:00 PM	1
21	Fiesta 1407 LLC	Fiesta Cafe/Fiesta Cafe Food Truck	Rosa Isela Real Perez, Agt	1407 S 1ST ST	Class B Tavern License	99	7/17/2024, 7:00 PM	1
22	Tacos Gemelos Restaurant LLC	Los Gemelos Tacos	Juan G Antunez Gomez, Agt	1116 W HISTORIC MITCHELL ST	Class B Tavern License	49	7/22/2024, 7:00 PM	1
23	Aramark Corporation	Rockwell Automation/Cafe	Heidi M Petrakis, Agt	1201 S 2nd ST	Class B Tavern License		7/24/2024, 7:00 PM	1
24	BOTTLE MILWAUKEE, LLC	THE BOTTLE MILWAUKEE	TONY D WOJTECKI, Agt	1753 S KINNICKINNI C AV	Class B Tavern License	99	7/25/2024, 7:00 PM	1
25	Sky Pub and Grill LLC	Sky Bar	Ruben Albanil Coyolt, Agt	1339 S 7TH ST	Class B Tavern License	75	7/29/2024, 7:00 PM	1
26	MITCHELL STREET ARTS COLLABORATIVE INCORPORATED	MITCHELL STREET ARTS COLLABORATIVE	Andrew Otto Gordon, Agt	710 W HISTORIC MITCHELL ST	Class B Tavern License		8/9/2024, 7:00 PM	1
27	TENTACIONES	TENTACIONES	MARTIN R SAAVEDRA, SP	600 W MAPLE ST	Class B Tavern License	75	8/28/2024, 7:00 PM	1
28	GUANAJUAT O'S BAR	GUANAJUAT O'S BAR	FRANCISCO GONZALEZ, SR, SP	1979 S 5TH ST	Class B Tavern License	110	8/30/2024, 7:00 PM	1
29	KOZ'S MINI BOWL, INC	KOZ'S MINI BOWL	JUSTIN J KOSAKOSKI, Agt	2078 S 7TH ST	Class B Tavern License	80	9/19/2024, 7:00 PM	1
30	A&H Foods LLC	El Paso Foods	Amir Nagati F Mavrakis, Agt	1559 S 3rd ST	Class A Fermented Malt Beverage Retailer's License		9/20/2024, 7:00 PM	1
31	QUALITY DISCOUNT, LLC	QUALITY DISCOUNT	OMAR A ALI, Agt	738 W HISTORIC MITCHELL ST	Class A Fermented Malt Beverage Retailer's License		9/20/2024, 7:00 PM	1
32	1110 Corp	Greenfield Pantry	Michael J Widmann, Agt	1110 W Greenfield AV	Class A Malt & Class A Liquor License		9/24/2024, 7:00 PM	1
33	MULTIVERSE, INC	WOODY'S	Alan F Kettering, Agt	1579 S 2ND ST	Class B Tavern License	99	10/12/2024, 7:00 PM	1
34	El Pelon Bar	El Pelon Bar	Joel Velasco Garcia, SP	1832 S 13TH ST	Class B Tavern License	25	10/20/2024, 7:00 PM	1
35	The Clem-Pank Group LLC	On My Way Home	DEBI DAMRON, Agt	2079 S 8TH ST	Class B Tavern License	71	11/17/2024, 6:00 PM	1

36	Creative Increase LLC	Vieux	Amelia B Loera Solis, Agt	1619 S 1st ST	Class B Tavern License		11/21/2024, 6:00 PM	1
37	PEOPLES INN	PEOPLES INN	MARIA M RODRIGUEZ, SP	1139 W MAPLE ST	Class B Tavern License	45	11/22/2024, 6:00 PM	1
38	SAN JOSE, LLC	CLUB GUADALAJAR A	GUILLERMO RODRIGUEZ, Agt	1135 W LAPHAM BL	Class B Tavern License	240	11/23/2024, 6:00 PM	1
39	MJ DePalma, LLC	The Dark Horse Tavern	MONICA J DE PALMA, Agt	1517 S 2ND ST	Class B Tavern License	80	11/27/2024, 6:00 PM	1
40	MITCHELL BEVERAGE, LLC	SAM'S LIQUOR	RUPINDER KAUR, Agt	732 W HISTORIC MITCHELL ST	Class A Malt & Class A Liquor License		11/29/2024, 6:00 PM	1

Establishments within a 0.5 miles radius centered on area of interest.



Thursday, February 01, 2024



Notice of Public Hearing

Blank Notice

CRUZ ALVAREZ, Rosa, Agent
Margarita's Pizza at 604-08 W HISTORIC MITCHELL St
Class B Fermented Malt, Class C Wine, Public Entertainment Premises and Food Dealer License
Applications Requesting Instrumental Musicians

Tuesday, February 13, 2024 at 11:00 AM

To whom it may concern:

The above application has been made by the above named applicant(s). This requires approval from the Licenses Committee and the Common Council of the City of Milwaukee. The hearing before the Licenses Committee will take place on 2/13/2024 at 11:00 AM in Room 301-B, Third Floor, City Hall. This is a public hearing. Those wishing to view the proceeding are able to do so via the City Channel – Channel 25 on Spectrum Cable – or on the Internet at <http://city.milwaukee.gov/citychannel>. Those wishing to provide oral testimony via phone or internet are asked to contact the staff assistant, Yadira Melendez at (414) 286-2775 or stasst5@milwaukee.gov for necessary information. Please make such requests no later than one business day prior to the start of the meeting. You are not required to attend the hearing, but please see the information below if you would like to provide testimony. Once the Licenses Committee makes its recommendation, this recommendation is forwarded to the full Common Council for approval at its next regularly scheduled hearing.

Important details for those wishing to provide information for the Licenses Committee to consider when making its recommendation:

1. The license application is scheduled to be heard at the above time. Due to other hearings running longer than scheduled, you may have to wait some time to provide your testimony.
2. You must appear in person and testify as to matters that you have personally experienced or seen. (You cannot provide testimony for your neighbor, parent or anyone else; this is considered hearsay and cannot be considered by the committee.)
3. No letters or petitions can be accepted by the committee (unless the person who wrote the letter or the persons who signed the petition are present at the committee hearing and willing to testify).
4. Persons opposed to the license application are given the opportunity to testify first; supporters may testify after the opponents have finished.
5. When you are called to testify, you will be sworn in and asked to give your name, and address. (If your first and/or last names are uncommon please spell them.)
6. You may then provide testimony.
 - a. Include only information relating to the above license application.
 - b. Include only information you have personally witnessed or seen.
 - c. Provide concise and relevant information detailing how this business has affected or may affect the peaceful enjoyment of your neighborhood.
 - d. If by the time you have the opportunity to testify, the information you wish to share has already been provided to the committee, you may state that you agree with the previous testimony. Redundant or repetitive testimony will not assist the committee in making its recommendation.
7. After giving your testimony, the members of the Licenses Committee and the licensee may ask questions regarding the testimony you have given or other factors relating to the license application.
8. Business Competition is not a valid basis for denial or non-renewal of a license.
Please Note: If you have submitted an objection to the above application your objection cannot be considered by the committee unless you personally testify at the hearing.

OCCUPANT	MAIL ADDRESS	CITY STATE ZIP
CURRENT OCCUPANT	1611 S 5TH ST# 101	MILWAUKEE, WI 53204-3402
CURRENT OCCUPANT	1611 S 5TH ST# 102	MILWAUKEE, WI 53204-3402
CURRENT OCCUPANT	1611 S 5TH ST# 103	MILWAUKEE, WI 53204-3402
CURRENT OCCUPANT	1611 S 5TH ST# 201	MILWAUKEE, WI 53204-3463
CURRENT OCCUPANT	1611 S 5TH ST# 202	MILWAUKEE, WI 53204-3463
CURRENT OCCUPANT	1611 S 5TH ST# 203	MILWAUKEE, WI 53204-3463
CURRENT OCCUPANT	1611 S 5TH ST# 204	MILWAUKEE, WI 53204-3463
CURRENT OCCUPANT	1620 S 6TH ST# 101	MILWAUKEE, WI 53204-3409
CURRENT OCCUPANT	1620 S 6TH ST# 102	MILWAUKEE, WI 53204-3409
CURRENT OCCUPANT	1620 S 6TH ST# 103	MILWAUKEE, WI 53204-3409
CURRENT OCCUPANT	1620 S 6TH ST# 104	MILWAUKEE, WI 53204-3409
CURRENT OCCUPANT	1620 S 6TH ST# 201	MILWAUKEE, WI 53204-3409
CURRENT OCCUPANT	1620 S 6TH ST# 202	MILWAUKEE, WI 53204-3409
CURRENT OCCUPANT	1620 S 6TH ST# 203	MILWAUKEE, WI 53204-3409
CURRENT OCCUPANT	1620 S 6TH ST# 204	MILWAUKEE, WI 53204-3409
CURRENT OCCUPANT	1621 S 5TH ST# 101	MILWAUKEE, WI 53204-3403
CURRENT OCCUPANT	1621 S 5TH ST# 102	MILWAUKEE, WI 53204-3403
CURRENT OCCUPANT	1621 S 5TH ST# 103	MILWAUKEE, WI 53204-3403
CURRENT OCCUPANT	1621 S 5TH ST# 104	MILWAUKEE, WI 53204-3403
CURRENT OCCUPANT	1621 S 5TH ST# 201	MILWAUKEE, WI 53204-3403
CURRENT OCCUPANT	1621 S 5TH ST# 202	MILWAUKEE, WI 53204-3403
CURRENT OCCUPANT	1621 S 5TH ST# 203	MILWAUKEE, WI 53204-3403
CURRENT OCCUPANT	1621 S 5TH ST# 204	MILWAUKEE, WI 53204-3403
CURRENT OCCUPANT	1630 S 6TH ST# 101	MILWAUKEE, WI 53204-3410
CURRENT OCCUPANT	1630 S 6TH ST# 102	MILWAUKEE, WI 53204-3410
CURRENT OCCUPANT	1630 S 6TH ST# 103	MILWAUKEE, WI 53204-3410
CURRENT OCCUPANT	1630 S 6TH ST# 104	MILWAUKEE, WI 53204-3410
CURRENT OCCUPANT	1630 S 6TH ST# 201	MILWAUKEE, WI 53204-3410
CURRENT OCCUPANT	1630 S 6TH ST# 202	MILWAUKEE, WI 53204-3410
CURRENT OCCUPANT	1630 S 6TH ST# 203	MILWAUKEE, WI 53204-3410
CURRENT OCCUPANT	1630 S 6TH ST# 204	MILWAUKEE, WI 53204-3410
CURRENT OCCUPANT	1631 S 5TH ST# 101	MILWAUKEE, WI 53204-3404
CURRENT OCCUPANT	1631 S 5TH ST# 102	MILWAUKEE, WI 53204-3404
CURRENT OCCUPANT	1631 S 5TH ST# 103	MILWAUKEE, WI 53204-3404
CURRENT OCCUPANT	1631 S 5TH ST# 104	MILWAUKEE, WI 53204-3404
CURRENT OCCUPANT	1631 S 5TH ST# 201	MILWAUKEE, WI 53204-3404
CURRENT OCCUPANT	1631 S 5TH ST# 202	MILWAUKEE, WI 53204-3404
CURRENT OCCUPANT	1631 S 5TH ST# 203	MILWAUKEE, WI 53204-3404
CURRENT OCCUPANT	1631 S 5TH ST# 204	MILWAUKEE, WI 53204-3404
CURRENT OCCUPANT	1639 S 6TH ST	MILWAUKEE, WI 53204-3408
CURRENT OCCUPANT	1643 S 5TH ST# 101	MILWAUKEE, WI 53204-3441
CURRENT OCCUPANT	1643 S 5TH ST# 102	MILWAUKEE, WI 53204-3441
CURRENT OCCUPANT	1643 S 5TH ST# 201	MILWAUKEE, WI 53204-3441
CURRENT OCCUPANT	1643 S 5TH ST# 202	MILWAUKEE, WI 53204-3441
CURRENT OCCUPANT	1645 S 5TH ST# 101	MILWAUKEE, WI 53204-3405
CURRENT OCCUPANT	1645 S 5TH ST# 102	MILWAUKEE, WI 53204-3405

CURRENT OCCUPANT	1655 S 6TH ST	MILWAUKEE, WI 53204-3408
CURRENT OCCUPANT	1657 S 6TH ST	MILWAUKEE, WI 53204-3408
CURRENT OCCUPANT	1657A S 6TH ST	MILWAUKEE, WI 53204-3408
CURRENT OCCUPANT	1659 S 6TH ST	MILWAUKEE, WI 53204-3408
CURRENT OCCUPANT	1661 S 6TH ST	MILWAUKEE, WI 53204-3408
CURRENT OCCUPANT	1661A S 6TH ST	MILWAUKEE, WI 53204-3408
CURRENT OCCUPANT	1663 S 6TH ST	MILWAUKEE, WI 53204-3408
CURRENT OCCUPANT	1663 S 6TH ST# A	MILWAUKEE, WI 53204-3408
CURRENT OCCUPANT	1663 S 6TH ST# B	MILWAUKEE, WI 53204-3408
CURRENT OCCUPANT	1669 S 6TH ST	MILWAUKEE, WI 53204-3408
CURRENT OCCUPANT	1669A S 6TH ST	MILWAUKEE, WI 53204-3408
CURRENT OCCUPANT	1670 S 6TH ST	MILWAUKEE, WI 53204-3407
CURRENT OCCUPANT	1670A S 6TH ST	MILWAUKEE, WI 53204-3407
CURRENT OCCUPANT	1671 S 6TH ST	MILWAUKEE, WI 53204-3408
CURRENT OCCUPANT	1672 S 6TH ST	MILWAUKEE, WI 53204-3407
CURRENT OCCUPANT	1672A S 6TH ST	MILWAUKEE, WI 53204-3407
CURRENT OCCUPANT	1720 S 6TH ST	MILWAUKEE, WI 53204-3502
CURRENT OCCUPANT	511 W LAPHAM BLVD# 101	MILWAUKEE, WI 53204-3416
CURRENT OCCUPANT	511 W LAPHAM BLVD# 102	MILWAUKEE, WI 53204-3416
CURRENT OCCUPANT	511 W LAPHAM BLVD# 103	MILWAUKEE, WI 53204-3416
CURRENT OCCUPANT	511 W LAPHAM BLVD# 104	MILWAUKEE, WI 53204-3416
CURRENT OCCUPANT	511 W LAPHAM BLVD# 201	MILWAUKEE, WI 53204-3416
CURRENT OCCUPANT	511 W LAPHAM BLVD# 202	MILWAUKEE, WI 53204-3416
CURRENT OCCUPANT	511 W LAPHAM BLVD# 203	MILWAUKEE, WI 53204-3416
CURRENT OCCUPANT	511 W LAPHAM BLVD# 204	MILWAUKEE, WI 53204-3416
CURRENT OCCUPANT	521 W LAPHAM BLVD# 101	MILWAUKEE, WI 53204-3417
CURRENT OCCUPANT	521 W LAPHAM BLVD# 102	MILWAUKEE, WI 53204-3417
CURRENT OCCUPANT	521 W LAPHAM BLVD# 103	MILWAUKEE, WI 53204-3417
CURRENT OCCUPANT	521 W LAPHAM BLVD# 104	MILWAUKEE, WI 53204-3417
CURRENT OCCUPANT	521 W LAPHAM BLVD# 201	MILWAUKEE, WI 53204-3417
CURRENT OCCUPANT	521 W LAPHAM BLVD# 202	MILWAUKEE, WI 53204-3417
CURRENT OCCUPANT	521 W LAPHAM BLVD# 203	MILWAUKEE, WI 53204-3417
CURRENT OCCUPANT	521 W LAPHAM BLVD# 204	MILWAUKEE, WI 53204-3417
CURRENT OCCUPANT	531 W LAPHAM BLVD# 101	MILWAUKEE, WI 53204-3418
CURRENT OCCUPANT	531 W LAPHAM BLVD# 102	MILWAUKEE, WI 53204-3418
CURRENT OCCUPANT	531 W LAPHAM BLVD# 103	MILWAUKEE, WI 53204-3418
CURRENT OCCUPANT	531 W LAPHAM BLVD# 104	MILWAUKEE, WI 53204-3418
CURRENT OCCUPANT	531 W LAPHAM BLVD# 201	MILWAUKEE, WI 53204-3418
CURRENT OCCUPANT	531 W LAPHAM BLVD# 202	MILWAUKEE, WI 53204-3418
CURRENT OCCUPANT	531 W LAPHAM BLVD# 203	MILWAUKEE, WI 53204-3418
CURRENT OCCUPANT	531 W LAPHAM BLVD# 204	MILWAUKEE, WI 53204-3418
CURRENT OCCUPANT	537A W HISTORIC MITCHELL ST	MILWAUKEE, WI 53204-3510
CURRENT OCCUPANT	537B W HISTORIC MITCHELL ST	MILWAUKEE, WI 53204-3510
CURRENT OCCUPANT	541 W LAPHAM BLVD# 101	MILWAUKEE, WI 53204-3419
CURRENT OCCUPANT	541 W LAPHAM BLVD# 102	MILWAUKEE, WI 53204-3419
CURRENT OCCUPANT	541 W LAPHAM BLVD# 103	MILWAUKEE, WI 53204-3419
CURRENT OCCUPANT	541 W LAPHAM BLVD# 104	MILWAUKEE, WI 53204-3419

CURRENT OCCUPANT

632 W HISTORIC MITCHELL ST# 6

MILWAUKEE, WI 53204-3549

CURRENT OCCUPANT

637 W HISTORIC MITCHELL ST# A

MILWAUKEE, WI 53204-3513

Blank Notice

Total Records: 189

Radius 250.0 feet and Center of the Circle: 604 W Historic Mitchell St



BUSINESS LICENSE PLAN OF OPERATION

ccl-busplan 5/12/2020

Office of the City Clerk License Division
200 E. Wells St. Room 105, Milwaukee, WI 53202
(414) 286-2238 www.milwaukee.gov/license e-mail address: license@milwaukee.gov

1. Type of Business

Applying for: Extended Hours (12AM to 5AM) - If a food establishment, check all that apply: Delivery Drive Thru Dining Room
 Self Service Laundry Massage Establishment Filling Station
 Other (supplemental application for specific license also required)

Provide a detailed description of the type of business you plan on operating:

Restaurant - Pizza Place.

Do you have any experience operating this type of business? No Yes If yes, explain: *PREVIOUS EMPLOYER*

2. Business Operations

- a. Proposed Opening Date: 12/01/2023
- b. Is this premise under construction? No Yes If yes, list estimated completion date: _____
- c. Is this a franchise? No Yes
- d. Is this premises currently licensed? No Yes If yes, list type of license: FOOD LICENSE
- e. Is the current licensee operating? No Yes If no, list date closed: _____
- f. Do you have future plans for other businesses, licenses or permits at this location? No Yes
If yes, explain: _____
- g. Have you previously held an Extended Hours License in Milwaukee? No Yes
If yes, list address(es): _____
- h. Are other businesses operating in the same building? No Yes If yes, describe: _____

3. Litter & Noise

- a. How are grounds kept clean? Sweep Pressure Wash Pick Up Litter Other: _____
- b. How often will grounds be cleaned? Daily Weekly As Needed Monthly Other: _____
- c. Grounds cleaned by: Licensee Building Owner Employees Hired Maintenance Other: _____
- d. How are noise issues prevented and/or addressed? Security Manager approaches customer(s) Call Police
 Signs Posted Other: _____
- e. Will a sound amplification system be used? No Yes If yes, describe: _____

4. Smoking & Sanitation

- a. Are there designated outdoor smoking areas? No Yes If yes, describe: _____
- b. Number of Garbage Cans: Inside: 5 Locations: 1 preparation Room - 2 Kitchen 2 Salon
Outside: 1 Locations: Back of the building
- c. Is a crowd control barrier used? No Yes If yes, describe: _____
- d. How many restrooms are on the premises? 3
- e. Name of solid waste contractor: Advanced Disposal Waste Management Other: _____

5. Security

- a. Are there onsite parking spaces? No Yes If yes, how many? _____ and describe the parking security plan: _____
- b. Is there a loading zone? No Yes If yes, describe the loading area security plan: _____
- c. Will you have security personnel on premise? No Yes If yes, how many? _____ and answer the following:
 What are their responsibilities? _____
 Is security equipment used? No Yes If yes, describe _____
 List their licensing, certification, or training credentials _____
- d. Will there be security cameras? No Yes If yes, how many? 5 and list locations: 1 Kitchen, 1 Preparation Room + 3 Seating area.
- e. Will searches/identification checks be done upon entry? No Yes If yes, describe _____

6. Percentage of Sales (must total 100%)

Alcohol <u>10</u> %	Food <u>85</u> %	Secondhand Merchandise _____ %	Precious Metals & Gems _____ %
Entertainment <u>5</u> %	Cigarettes _____ %	Personal Services (such as tattoo, body piercing, salon, tailor, tanning, etc.) _____ %	Other _____ % Describe: _____
Pawnbroker Activity _____ %	Salvaged Materials _____ % (such as scrap metal)		

7. Businesses/Licenses on the Premises (check all that apply):

Type 1

- Full Service Restaurant Cafe/Coffee Shop Deli or Fast Food Restaurant Private/Fraternal/Veterans Club
- Night Club Tavern Cocktail Lounge Teen Club
- Banquet Hall Sports Facility Bowling Alley
- Hotel/Motel : Number of Floors: _____ Number of Rooms: _____
 Rooming House: Number of Floors: _____ Number of Rooms: _____

Type 2

- Liquor Store Corner Store Supermarket Convenience Store
- Gas Station Amusement/Phonograph Distributor Recycling, Salvage or Towing
- Used Car Dealer Personal Service Establishment (such as tattoo business, hair salon, tailor, etc.) Recording Studio

What other licenses/permits will you hold at this location? (check all that apply)

- Occupancy Permit Cigarette & Tobacco Gas Station Extended Hours Class "B" Tavern Weights & Measures
- Secondhand Dealer Precious Metal & Gem Other: CLASS A BEER LIC.

8. Legal Capacity (only if a Type 1 premises in #7 above)

Capacity _____ (Call the Milwaukee Development Center at 414-286-8211 if you have questions.)

9. Premises Description

- a. Identify all area(s) of the premises that will be used in operating this business (include areas used only for storage):
 1st Floor 2nd Floor Basement Storage Patio Beer Garden Sidewalk Café Deck Rooftop
 Other: Describe: _____
- b. Describe Location: Major Thoroughfare Secondary Street Other: _____
- c. Nearest Major Cross Street: Lapham Blvd & Lincoln Ave.
- d. Describe Building: Free Standing Building Strip Mall Other: _____
- e. Describe Premises Structure: Single Story Multi-Story - # of Stories _____ Other: _____
- f. Describe Surrounding Area: Commercial Residential Industrial Other: _____
- g. Building Owner Name: Thomas Littmann/Demitra Copoulus Phone Number: 414-672-0341
 Building Owner Address: 604-608 W Historic Mitchell St, Milwaukee, WI 53204

10. Hours of Operation & Customers

Will customers be entering the premises? No Yes

Day of the Week	Proposed Hours of Operation:		Estimated Number of Customers expected each day	Potential Age Range of Customers	Class B Tavern Applicant Only: Age Restriction (If none, write 'None')
	Open Time (include a.m. or p.m.)	Close Time (include a.m. or p.m.)			
Sunday	9:00 A.M.	10:00 P.M.	40	15-60	
Monday	CLOSED	CLOSED		-	
Tuesday	9:00 A.M.	10:00 P.M.	25	15-60	
Wednesday	9:00 A.M.	10:00 P.M.	25	15-60	
Thursday	9:00 A.M.	10:00 P.M.	25	15-60	
Friday	9:00 A.M.	11:59 P.m.	40	15-60	
Saturday	9:00 A.M.	11:59 P.m. ..	50	15-60	

An Extended Hours Establishment License is required for any convenience store, filling station, personal service establishment (such as tattoo, body piercing, salon, tailor, tanning, etc.), recording studio or restaurant which is open between the hours of 12:00 a.m. and 5:00 a.m.

Alcohol Establishments Class A: 8:00 am to 9:00 pm Sunday thru Saturday
 Permitted Hours of Operation: Class B: 6:00 am to 2:00 am Sunday thru Thursday, 6:00 am to 2:30 am Friday & Saturday

Entertainment @ outdoor Closing Hours: 10:00pm Sunday-Thursday; 12:00am Friday & Saturday; unless a different time, either earlier or later, is established by the Common Council in its approval of the licensee's plan of operation.

11. Signature(s)

 Signature of Sole Proprietor, Partner, or 20% or more Shareholder
 (If there are no 20% or more shareholders,
 Corporate Officer—print name/title and sign)

 Signature of additional partner or 20% or more shareholder

See Application Information for a complete list of all required application forms.



**ALCOHOL BEVERAGE & PUBLIC ENTERTAINMENT PREMISES
SUPPLEMENTAL APPLICATION**

Office of the City Clerk License Division
200 E. Wells St. Room 105, Milwaukee, WI 53202
(414) 286-2238 e-mail address: license@milwaukee.gov www.milwaukee.gov/license

Legal Entity Name: Aqui es Taqueria LLC
Premise Address: 604-608 W. Historic Mitchell St, Milwaukee WI.

Proximity of Premises to Church, School, Daycare Center or Hospital

Is the building within 300 feet of any church, school, daycare center or hospital? No Yes

"Service Bar Only" Designation

If applying for Class B or C license, are you applying for "Service Bar Only"? No Yes

Service Bar Only means customers cannot sit at the bar. Alcohol is served to employees who serve patrons seated at tables. No stools, chairs or other articles of furniture shall be placed at the service bar for patrons to sit upon.

Business Information

a) Are you taking out this application for anyone that may not be eligible for a license? No Yes

If yes, list their name and address: _____

b) Will the agent, a partner or the individual licensee be conducting the day-to-day operations of the business? No Yes

If no, list the name and address of the person(s) who will: _____

Class B Applicants: If the agent, a partner or the individual licensee will not be conducting the day-to-day operations of the business, the person(s) listed above must obtain a Class B Managers license.

c) Does anyone else have money invested or any other interest in this business? No Yes

If yes, explain: _____

d) Have you made an agreement with anyone to repay any loan or any other payments based upon income from the business?

No Yes If yes, list name and address: _____

Property Information (New & Transfer Applicants Only)

a) Do you own or lease the building? Own Lease

b) Who owns the fixtures (for example, coolers, etc.)? Licensee.

c) Are you purchasing the stock and/or fixtures? No Yes If yes, amount paid \$ _____

d) Total amount paid for business \$ 10,000=

e) Total amount paid for goodwill of the business \$ 10,000.=

Goodwill comprises the reputation and customer relationships of an existing business. If the price you pay for the business exceeds the fair market value of all of the rest of the assets of the business, the excess may be considered goodwill.

f) Have you made arrangements with the seller for payment of personal property taxes? No Yes

Lease Information (New & Transfer Applicants who are leasing the premises only)

a) Date lease begins 4/01/2023 Ends 3/31/2028

b) Monthly rental \$ 2,500.=

c) Do you have an option to renew the lease? No Yes

d) Does your lease allow for assignment to another party without the consent of the owner? No Yes

e) For what length of time have you been guaranteed occupancy (number of years)? 5

Lease Information (Continued)

- f) In addition to paying the monthly rental, will you have to pay anything additional to the owner of the building to guarantee performance of the lease? No Yes If yes, explain _____
- g) Does the present owner or occupant object to the granting of your license? No Yes
If yes, explain _____

Change of Agent Applicants Only

Have there been any changes to the floor plan since the last application was submitted? No Yes
If no, a new floor plan is not required. If yes, submit a new floor plan and explain the change(s):

Signature

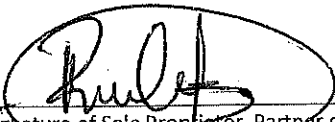

Signature of Sole Proprietor, Partner or 20% or More Shareholder
(If no 20% or more Shareholder, Corporate Officer - print name/title and sign)

Note: All information contained in this application is subject to approval by the Common Council.
Deviating from approved plan of operation will subject licensee to citations, and/or suspension or non-renewal of the license.
Contact the License Division for information on how to request changes.

New and transfer of premises applicants must submit the following:

- Detailed floor plan
- If a restaurant, copy of the menu



FOOD DEALER LICENSE PLAN OF OPERATION

OFFICE OF THE CITY CLERK, LICENSE DIVISION
 CITY HALL, 200 E. WELLS ST, ROOM 105, MILWAUKEE, WI 53202
 (414) 286-2238 • license@milwaukee.gov • www.milwaukee.gov/license

Legal Entity Name: AQUI ES TAQUERIA LLC
Premises Address: 604 ← 08 W HISTORIC MITCHELL ST MILWAUKEE WI 53204
SECTION 1 TYPE OF BUSINESS
What will be the majority of your food sales? (check one) <input checked="" type="checkbox"/> Restaurant Items (meals): MEALS include, but are not limited to, chicken, ribs, sandwiches, roasted corn, baked potatoes, hot dogs, brats, tacos, nachos w/ cheese and meat, French fries, cooked or deep fried vegetables/fruit, cooked cheese curds, corn dogs, egg rolls, salads. <input type="checkbox"/> Retail Items (snacks and beverages): RETAIL items include, but are not limited to, ice cream/soft serve, lemonade, snow cones, coffee, espresso, cappuccino, tea, fruit juice, smoothies, candy, dispensed soda, fruit cups, bakery, cookies, kettle corn, cotton candy, funnel cakes, fritters, tortilla chips w/ cheese. Will it be a convenience store? <input type="checkbox"/> Yes <input type="checkbox"/> No A convenience store contains less than 5,000 square feet of retail space and has, as its primary business, the sale of basic food items and in addition, sells household products or is a filling station that sells basic food items and household products. <input type="checkbox"/> Bed & Breakfast <input type="checkbox"/> Micro Market
All Applicants: Submit a menu or a list of food items that will be sold.
Will any wholesale business be done? <input checked="" type="checkbox"/> No <input type="checkbox"/> Yes If yes, what percentage of food sales will be wholesale? <input type="checkbox"/> Less than 25% <input type="checkbox"/> 25% or More AND: <ul style="list-style-type: none"> <input type="checkbox"/> Restaurant Items (meals) will be sold – Complete this application and also contact DATCP. <input type="checkbox"/> NO restaurant items (meals) will be sold - Do NOT complete this application. Contact DATCP only.
SECTION 2 FOOD PROCESSING
Will any food processing be done? <input type="checkbox"/> No <input checked="" type="checkbox"/> Yes Processing is defined as assembling, grinding, cutting, mixing, baking, coating, stuffing, packing, bottling, grilling, canning, extracting, fermenting, distilling, pickling, freezing, drying, smoking, or packaging.
SECTION 3 FOOD REQUIRING TEMPERATURE CONTROL
Will any food that requires temperature control be sold? <input type="checkbox"/> No <input checked="" type="checkbox"/> Yes (includes dairy products such as milk, cheese, and ice cream, fish, shellfish, meat, poultry) If yes, list the types of food items: <u>DAIRY PRODUCTS, MEATS, FISH AND POULTRY</u>

SECTION 4 DETAILS OF OPERATION

Will you have seating on site for dining? No Yes

Will you be doing any catering? No Yes

Will you be doing any delivery? No Yes

Will you have outdoor activities? No Yes - Check all that apply: Bar Cooking/Grilling Dining

Will you have a drive thru window? No Yes - Are hours different from inside? No Yes
 If Yes, provide drive thru hours: _____

Will scales or barcode scanners be used? No Yes - You must also apply for a Weights & Measures License.

SECTION 5 ADDITIONAL SITES

Where will food be prepared and/or sold?
 At a single site At multiple sites: How many? _____ (for example, a hotel with several dining rooms or bars)
 If multiple sites, attach a Food Dealer Additional Site Addendum (ccl-foodadd) for each additional site.

SECTION 6 CONSTRUCTION OR CHANGES

Are you planning any construction, remodeling or equipment changes?
 No If No, SKIP to Section 7
 Yes If Yes, check all that apply: New construction of a building Renovation or remodeling
 Construction changes to existing building Equipment changes only

Provide a brief description of the changes: _____

Start date: _____

Name, Address & Phone Number of Architect: _____

Name, Address & Phone Number of Contractor: _____

SECTION 7 ALCOHOL BEVERAGES

Are you applying for an alcohol beverage license?
 No If No, SKIP to Section 8
 Yes If YES, if your food license is approved prior to the alcohol license, when do you want the food license issued?
 Immediately At the same time as the alcohol license

SECTION 8 ACKNOWLEDGEMENTS & SIGNATURE

You must initial each item confirming your understanding:

RCA I understand the Health Department must conduct an inspection and advise the License Division of their approval before the license may be issued.

RCA I understand I must obtain an occupancy permit from the Department of Neighborhood Services and an inspection may be required. Neighborhood Services must advise the License Division of their approval before the license may be issued.

RCA I understand the district alderperson will review and either support or object to my application. If he/she objects, I may appeal and be scheduled to appear before the Licenses Committee. The Licenses Committee will then make a recommendation to the Common Council. The Common Council must grant the license before it may be issued.

RCA I understand proof of payment for all license fees must be on file in the License Division before the license may be issued and the license must be issued and posted in my establishment prior to opening for business.

RCA I will not operate my food business until the license has been issued and posted in the establishment.

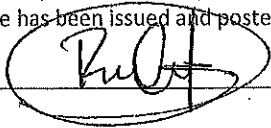
Signature of Sole Proprietor, Partner, or 20% Shareholder: 

Signature of Additional Partner: _____



PUBLIC ENTERTAINMENT PREMISES LICENSE SUPPLEMENTAL APPLICATION

Office of the City Clerk License Division
200 E. Wells St. Room 105, Milwaukee, WI 53202
(414) 286-2238 www.milwaukee.gov/license e-mail address: license@milwaukee.gov

PREMISES ADDRESS: 204-608 W. Historic Mitchell St. Milwaukee WI 53204

TYPES OF ENTERTAINMENT (CHECK ALL THAT APPLY)

- | | | | |
|---|--|---|---|
| <input checked="" type="checkbox"/> Instrumental Musicians | <input type="checkbox"/> Battle of the Bands | <input type="checkbox"/> Dancing by Performers | <input type="checkbox"/> Amusement Machines
How many? _____ |
| <input type="checkbox"/> Bands | <input type="checkbox"/> Comedy Acts | <input type="checkbox"/> Adult Entertainment/
Strippers/Erotic Dance | <input type="checkbox"/> Concerts
Approx. # per year? _____ |
| <input type="checkbox"/> Bowling Alley
How many? _____ | <input type="checkbox"/> Disc Jockey | <input type="checkbox"/> Wrestling | <input type="checkbox"/> Theatrical Performances
Approx. # per year? _____ |
| <input type="checkbox"/> Pool Tables
How many? _____ | <input type="checkbox"/> Magic Shows | <input type="checkbox"/> Patron Contests | <input type="checkbox"/> Jukebox |
| <input type="checkbox"/> Motion Pictures (movies by
admission) - How many? _____ | <input type="checkbox"/> Poetry Readings | <input type="checkbox"/> Patrons Dancing | <input type="checkbox"/> Karaoke |
| <input type="checkbox"/> Other: _____ | | | |

Entertainment Outdoor Closing Hours: 10:00pm Sunday-Thursday; 12:00am Friday & Saturday; unless a different time, either earlier or later, is established by the Common Council in its approval of the licensee's plan of operation.

PROMOTERS/SOUND AMPLIFICATION

Will promoters ever be used for any of the entertainment? No Yes If Yes, Describe:

At any time will sound amplification be used? No Yes If Yes, Describe:

LEGAL CAPACITY OF PREMISES

_____ (Call the Development Center at 414-286-8211 with questions.) Legal capacity determines the fee for your Public Entertainment Premises License. If you would like to request the license be approved with a lower capacity than that listed above, indicate the lower capacity here: 50. If approved, this lower capacity will print on your license and override the capacity listed on your Occupancy Permit.

ACKNOWLEDGEMENT/SIGNATURE

I understand that after the license has been issued, a change to the plan of operation will require a written request to change and approval from the Common Council. I agree to inform the City Clerk within 10 days of any substantial changes in the information supplied in this application. I understand that I shall not willfully refuse to provide the services offered under this license, or add charges or require deposits not required of the general public because of race, color, sex, religion, national origin or ancestry, age, handicap, lawful source of income, marital status, sexual orientation, gender identity or expression, familial status or the fact that a person is now or has been a member of the military service, whether dressed in uniform or not; and shall not seek such information as a condition of employment, or penalize any employee or discriminate in the selection of personnel for training or promotion on the basis of such information.

I have knowledge of the City Ordinances currently regulating public entertainment, and understand that the license may be subject to suspension, non-renewal or revocation, if I violate any rule, law or regulation of the city of Milwaukee and State of Wisconsin.

Signature of Sole Proprietor, Partner or 20% or More Shareholder
(If no 20% or more Shareholder, Corporate Officer - print name/title and sign)

Office Use Only:
Initials: _____ Filed: _____ App: _____
Only PEP? No Yes If Yes, Queue to MPD and Email Mgrs/Team Lead (must be heard w/in 60 days)

W Historic Mitchell Street

S 6th Street

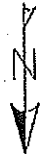

Aquí Es Taquería, LLC
(Margarita's Pizza)
 Rosa Cruz Alvarez 414-840-3946

Total Sq. Ft.: 1886.71
 Total Interior Seating Capacity: 50 seats
 Printed on 12/10/2023

EQUIPMENT LIST

1. HAND SINK
2. PIZZA OVEN
3. FRYER
4. 4-BURNER STOVE
5. GRIDDLE
6. HOOD
7. PREP COOLER
8. MICROWAVE STAND
9. STANDARD RACK SHELF 18"x48"
10. TRAY WARMER
11. FREEZER
12. 2 DOOR REFRIGERATOR (BEER/SODA)
13. 2 DOOR REFRIGERATOR (PIZZA)
14. PREP TABLE
15. PREP TABLE (PIZZA)
16. PREP COOLER (PIZZA)
17. PIZZA CUTTING TABLE
18. COUNTER AND CASHIER CONTROL
19. 18" PIZZA DISPLAY
20. HAND SINK
21. SS SINK
22. MOP SINK
23. 2 DOOR REFRIGERATOR
24. STANDARD RACK SHELF 18"x48"
25. WORK TABLE
26. STANDARD RACK SHELF 18"x48"
27. 3-COMPARTMENT SS SINK
28. MIXER MODEL P660
29. FREEZER
30. FREEZER
31. REFRIGERATOR
32. STORAGE FRIDGE
33. CONDIMENT RACK
34. TABLE (PIZZA BOXES)
35. TABLE (PIZZA BOXES)
36. 2-COMPARTMENT SINK

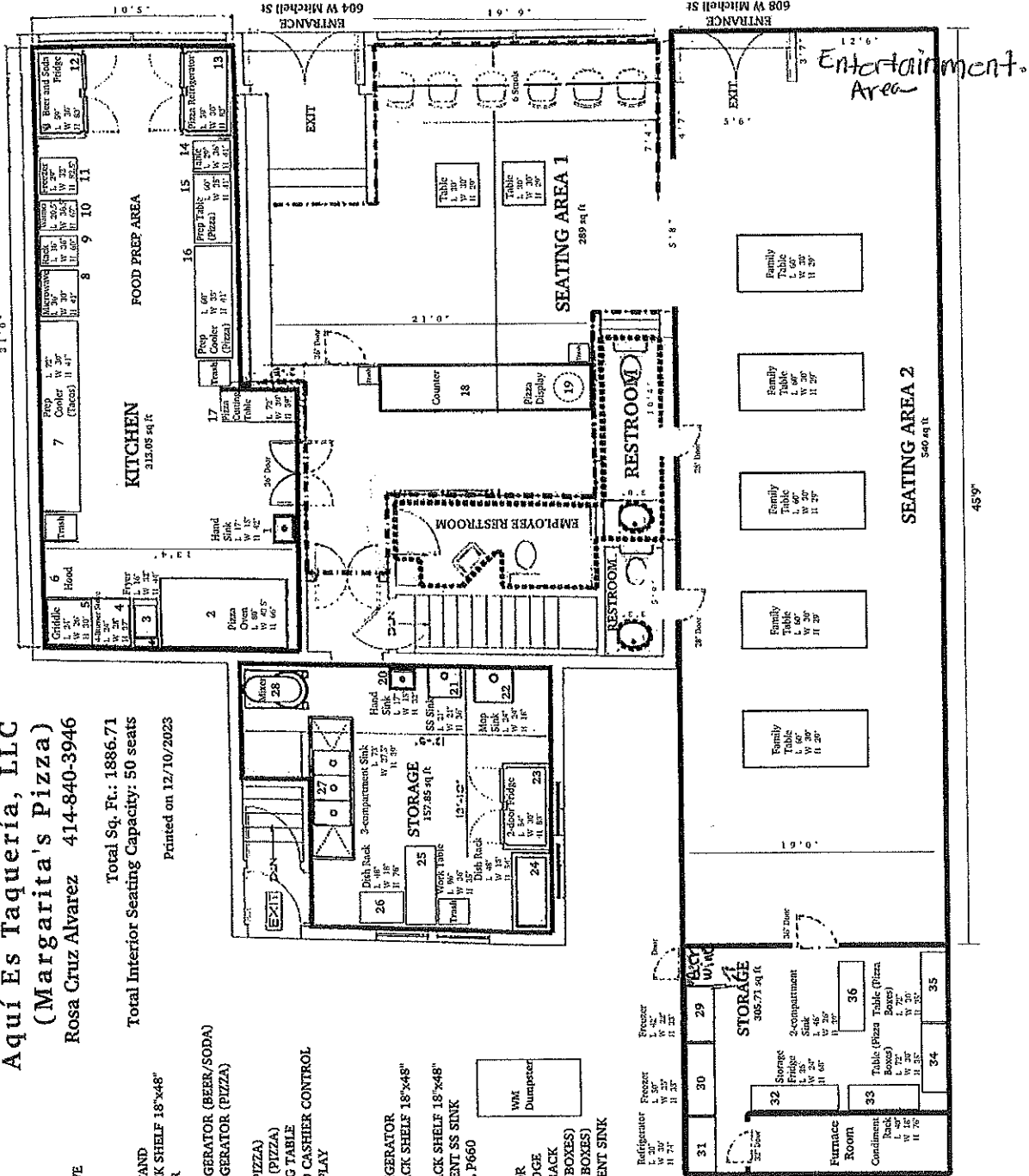

45'9"

SPECIALTY BURGERS

Add BACON \$1.75

- Classic Cheeseburger \$7.99
Lettuce, tomato, onion, pickles, cheddar cheese, and chipotle sauce
- El Paso Burger \$9.50
Mozzarella cheese, sliced avocado, red onions, habaneros, cilantro, chipotle sauce, and crunchy chicharrones (pork rinds).
- Maui Burger \$9.50
Swiss cheese, pineapple, and ham
- Milwaukee's Best Burger \$9.50
Cheddar cheese and bacon, topped with an egg sunny side up
- Pittsburgh Burger \$9.50
Swiss cheese, fresh sautéed mushrooms, and fresh arugula
- Santa Fe Burger \$9.50
Fresh onions, fresh jalapeños, Swiss cheese, and bacon
- San Diego Burger \$9.50
Fried onions, jalapeños, mushrooms, Swiss cheese, and chipotle mayo
- Montgomery Dream Burger \$9.50
Pulled pork, BBQ sauce, cheddar cheese, caramelized onions

SIGNATURE SANDWICHES

- Served with fries
- Nashville Grilled Chicken Breast \$9.99
Grilled chicken breast, American cheese, BBQ sauce, and bacon on a fresh bun
- Cuban \$9.99
Pulled pork marinated in a blend of secret spices, ham, Swiss cheese, pickles, and brown mustard

** Consuming undercooked or raw meats, poultry, seafood, shellfish, or eggs may increase your risk of foodborne illness

STARTERS

- Fried cheese curds w/ BBQ Ranch \$6.99
- Mozzarella sticks (5) \$7.99
- Breadsticks w/ cheese \$7.99
- Fries \$2.99
- Margarita's Fries! \$8.25
- Bacon & cheese sauce
- MARGARITA'S CHICKEN NACHOS! \$9.99
Onions, tomatoes, jalapeños, sour cream, cilantro, and cheese sauce

FROM THE GARDEN

- Antipasto Salad \$8.99
Fresh chopped romaine lettuce, pepperoni, black olives, mozzarella cheese, red onions, tomatoes, pepperoncini, tossed in a savory vinaigrette
- Caesar Salad \$6.99
Crisp romaine tossed with creamy Caesar dressing and topped with parmesan cheese and toasted croutons (add Chicken for \$9.99)

DRINKS

- | | | |
|-------------|----------------|--------------------|
| Cans \$1.50 | 2 Liter \$3.25 | Glass Bottles |
| Coke | Coke | Jarritos \$2.50 |
| Diet Coke | Diet Coke | Coca-Cola \$3.00 |
| Sprite | Sprite | Jamaica Sm \$2.50 |
| Orange | Orange | Lg \$4.00 |
| | | Horchata Sm \$2.50 |
| | | Lg \$4.00 |

ASK ABOUT OUR DESSERTS!

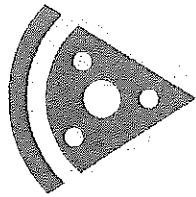

MARGARITA'S

PIZZA

604 West Historic Mitchell Street
Milwaukee, WI 53204

(414) 212-8465

Tuesday - Thursday:
9:00 am - 9:00 pm
Friday - Sunday:
9:00 am - 10:00 pm