



**CITY OF MILWAUKEE
OFFICE OF THE CITY CLERK**

Thursday, February 05, 2026

COMMITTEE MEETING NOTICE

AD 08

CHAVEZ CORONA, Alejandro, Agent
CULTURA AVE LLC
3830 W NATIONAL AV
MILWAUKEE, WI 53215

You are requested to attend a hearing which is to be held in Room 301-B, Third Floor, City Hall or you may attend virtually using the link below.

Wednesday, February 18, 2026 at 01:00 PM

The access code is <https://meet.goto.com/170975957>. Please see the enclosed best practices document for further instructions.

Regarding: Your Class B Tavern, Public Entertainment Premises and Food Dealer Licenses Application Requesting Disc Jockey, Jukebox, Bands, Patrons Dancing and 4 Amusement Machines as agent for  CULTURA AVE LLC" for "CULTURA AVE" at 3830 W NATIONAL Av.

There is a possibility that your application may be denied for one or more of the following reasons: The recommendation of the committee regarding the application shall be based on evidence presented at the hearing. Per MCO 85-2.7-4, probative evidence concerning whether or not a new license should be granted may be presented on the following subjects: whether or not the applicant meets the municipal requirements, the appropriateness of the location and premises where the licensed premises is to be located and whether use of the premises for the purposes or activities permitted by the license would tend to facilitate a public or private nuisance or create undesirable neighborhood problems such as disorderly patrons, unreasonably loud noise, litter, and excessive traffic and parking congestion. Probative evidence relating to these matters may be taken from the plan of operation submitted with the license application, if any, but shall not include the content of any music. Evidence regarding the fitness of the location of the premises to be maintained as the principal place of business, including but not limited to whether there is an overconcentration of businesses of the type for which the license is sought; whether the proposal is consistent with any pertinent neighborhood business or development plans, or the location's proximity to areas where children are typically present. The applicant's record in operating similarly licensed premises; and whether or not the applicant has been charged with or convicted of any felony, misdemeanor, municipal offense or other offense, the circumstances of which substantially relate to the activity to be permitted by the license being applied for or any other factor which reasonably relates to the public health, safety or welfare may also be considered. See attached police report or correspondence.

**Notice for applicants with
warrants or unpaid fines:**

Proof of warrant satisfaction or payment of fines must be submitted at the hearing on the above date and time. Failure to comply with this requirement may result in a delay of the granting/denial of your application.

Failure to appear at this meeting may result in the denial of your license. Individual applicants must appear only in person or by an attorney. Corporate or Limited Liability applicants must appear only by the agent designated on the application or by an attorney. Partnership applicants must appear by a partner listed on the application or by an attorney. If you wish to do so and at your own expense, you may be accompanied by an attorney of your choosing to represent you at this hearing.

You will be given an opportunity to speak on behalf of the application and to respond and challenge any charges or reasons given for the denial. No petitions can be accepted by the committee, unless the people who signed the petition are present at the committee hearing and willing to testify. You may present witnesses under oath and you may also confront and cross-examine opposing witnesses under oath. If you have difficulty with the English language, you should bring an interpreter with you, at your expense, so that you can answer questions and participate in your hearing.

You may examine the application file at this office during regular business hours prior to the hearing date. Inquiries regarding this matter may be directed to the person whose signature appears below.

Limited parking for persons attending meetings during normal business hours is available at reduced rates (5 hour limit) at the Milwaukee Center on the southwest corner of Kilbourn Avenue and Water Street. You must present a copy of the meeting notice to the parking cashier.

PLEASE NOTE: Upon reasonable notice, efforts will be made to accommodate the needs of disabled individuals through sign language interpreters or other auxiliary aids. For additional information or to request this service, contact the Council Services Division ADA Coordinator at (414) 286-2998, Fax - (414) 286-3456, TDD - (414) 286-2025.

JIM OWCZARSKI, CITY CLERK

BY: _____



Jim Cooney
License Division Manager

If you have questions regarding this notice, please contact the License Division at (414) 286-2238.

200 E. Wells Street, Room 105, City Hall, Milwaukee, WI 53202. www.milwaukee.gov/license
Phone: (414) 286-2238 Fax: (414) 286-3057 Email Address: License@milwaukee.gov



**CITY OF MILWAUKEE
OFFICE OF THE CITY CLERK**

Thursday, February 05, 2026

COMMITTEE MEETING NOTICE

AD 08

CHAVEZ CORONA, Alejandro, Agent
CULTURA AVE LLC
723 W OKLAHOMA AV
MILWAUKEE, WI 53215

You are requested to attend a hearing which is to be held in Room 301-B, Third Floor, City Hall or you may attend virtually using the link below.

Wednesday, February 18, 2026 at 01:00 PM

The access code is <https://meet.goto.com/170975957>. Please see the enclosed best practices document for further instructions.

Regarding: Your Class B Tavern, Public Entertainment Premises and Food Dealer Licenses Application Requesting Disc Jockey, Jukebox, Bands, Patrons Dancing and 4 Amusement Machines as agent for "CULTURA AVE LLC" for "CULTURA AVE" at 3830 W NATIONAL Av.

There is a possibility that your application may be denied for one or more of the following reasons: The recommendation of the committee regarding the application shall be based on evidence presented at the hearing. Per MCO 85-2.7-4, probative evidence concerning whether or not a new license should be granted may be presented on the following subjects: whether or not the applicant meets the municipal requirements; the appropriateness of the location and premises where the licensed premises is to be located and whether use of the premises for the purposes or activities permitted by the license would tend to facilitate a public or private nuisance or create undesirable neighborhood problems such as disorderly patrons, unreasonably loud noise, litter, and excessive traffic and parking congestion. Probative evidence relating to these matters may be taken from the plan of operation submitted with the license application, if any, but shall not include the content of any music. Evidence regarding the fitness of the location of the premises to be maintained as the principal place of business, including but not limited to whether there is an overconcentration of businesses of the type for which the license is sought; whether the proposal is consistent with any pertinent neighborhood business or development plans, or the location's proximity to areas where children are typically present. The applicant's record in operating similarly licensed premises; and whether or not the applicant has been charged with or convicted of any felony, misdemeanor, municipal offense or other offense, the circumstances of which substantially relate to the activity to be permitted by the license being applied for or any other factor which reasonably relates to the public health, safety or welfare may also be considered. See attached police report or correspondence.

**Notice for applicants with
warrants or unpaid fines:**

Proof of warrant satisfaction or payment of fines must be submitted at the hearing on the above date and time. Failure to comply with this requirement may result in a delay of the granting/denial of your application.

Failure to appear at this meeting may result in the denial of your license. Individual applicants must appear only in person or by an attorney. Corporate or Limited Liability applicants must appear only by the agent designated on the application or by an attorney. Partnership applicants must appear by a partner listed on the application or by an attorney. If you wish to do so and at your own expense, you may be accompanied by an attorney of your choosing to represent you at this hearing.

You will be given an opportunity to speak on behalf of the application and to respond and challenge any charges or reasons given for the denial. No petitions can be accepted by the committee, unless the people who signed the petition are present at the committee hearing and willing to testify. You may present witnesses under oath and you may also confront and cross-examine opposing witnesses under oath. If you have difficulty with the English language, you should bring an interpreter with you, at your expense, so that you can answer questions and participate in your hearing.

You may examine the application file at this office during regular business hours prior to the hearing date. Inquiries regarding this matter may be directed to the person whose signature appears below.

Limited parking for persons attending meetings during normal business hours is available at reduced rates (5 hour limit) at the Milwaukee Center on the southwest corner of Kilbourn Avenue and Water Street. You must present a copy of the meeting notice to the parking cashier.

PLEASE NOTE: Upon reasonable notice, efforts will be made to accommodate the needs of disabled individuals through sign language interpreters or other auxiliary aids. For additional information or to request this service, contact the Council Services Division ADA Coordinator at (414) 286-2998, Fax - (414) 286-3456, TDD - (414) 286-2025.

JIM OWCZARSKI, CITY CLERK

BY: _____

Jim Cooney
License Division Manager

If you have questions regarding this notice, please contact the License Division at (414) 286-2238.

200 E. Wells Street, Room 105, City Hall, Milwaukee, WI 53202. www.milwaukee.gov/license
Phone: (414) 286-2238 Fax: (414) 286-3057 Email Address: License@milwaukee.gov

Cox, Andrew

From: License
Sent: Wednesday, February 4, 2026 9:42 AM
To: Cox, Andrew
Subject: FW: Position on License Application – Cultura Ave, 3830 W. National Ave.

Please add

Marissa Milano
She/her/hers
License Coordinator
City Clerk-License Division
200 E Wells St #105
www.milwaukee.gov/license



[Take Our Survey!](#)

From:
Sent: Tuesday, February 3, 2026 5:33 PM
To: License <LICENSE@milwaukee.gov>
Cc: Zamarripa, JoCasta <JoCasta@milwaukee.gov>;
Subject: Position on License Application – Cultura Ave, 3830 W. National Ave.

To Whom It May Concern,

I am writing regarding the license application submitted by Cultura Ave, located at 3830 W. National Avenue.

Economic development is a core pillar of / work, and we have met with and engaged the business owner as part of our efforts to support small businesses along the National Avenue corridor. In those conversations, the owner shared plans for entertainment amenities similar to the previous occupant, Milwaukee Nights Pub, and expressed support for a business concept that would contribute positively to the corridor and surrounding neighborhood.

It was therefore surprising and concerning to learn that the current application seeks a full Public Entertainment Premises (PEP) license. Cultura Ave is located in a highly residential area. While National Avenue functions as a commercial corridor, many nearby businesses close by 8:00 p.m., and residents have consistently expressed the importance of maintaining a neighborhood-scale, quality-of-life-oriented environment. A full PEP license allowing nightclub-style operations is not consistent with that context.

VIA supports the success of this business and believes there are appropriate, scaled entertainment and alcohol service options that would allow Cultura Ave to thrive while remaining compatible with nearby residences. We would support a modified license that aligns with the neighborhood's character and avoids late-night, high-intensity entertainment uses.

For these reasons, we respectfully request that the Licensing Committee modify the license as submitted to reflect neighborhood-appropriate operations rather than approve a full PEP license.

Sincerely,

MILWAUKEE POLICE DEPARTMENT

LICENSING

CRIMINAL RECORD/ORDINANCE VIOLATION/INCIDENTS SYNOPSIS

DATE: 11/18/25

LICENSE TYPE: Class B Tavern

NEW: ☒

RENEWAL: ☐

No. 387429

Application Date:

License Location: 3830 W National

Business Name: Cultura Ave

Licensee/Applicant: Chavez Corona, Aljandro
(Last Name, First Name, MI)

Date of Birth: 11/19/93

Home Address: 723 W Oklahoma

City: Milwaukee

State: WI **Zip Code:** 53215

Home Phone:

This report is written by Police Officer Penny Monreal, assigned to the License Investigation Unit, Days.

The Milwaukee Police Department's investigation regarding this application revealed the following:

1. On 06/12/16, Juan Garcia Morales (50% Shareholder) was charged with OWI in Franklin Municipal Court. On 08/03/16, they were convicted and license was revoked for 6 months.
2. On 06/13/21, Juan Garcia Morales (50% Shareholder) was charged with OWI -2 in Milwaukee County Circuit Court. On 11/23/21, they were convicted and sentenced to 5 days local jail and license was revoked for 1 year.

Date:12/9/25
Officer: PO Matthew Diener

City of Milwaukee Police Department
90-5-1.5 Crime Prevention Survey
Tavern Inspection

Name of Premise: Cultura Av
Address: 3830 W National Av
Phone: N/P

Owner: Alejandro CHAVEZ-CORONA
Owner address: 723 W Oklahoma Av
City State Zip: Milwaukee, WI 53215
Owner Phone: 414-204-2248
Owner email: achavez2098@yahoo.com

Licensee/Agent:
Home Address:
City State Zip:
Phone:
Email:

Preferred contact:

Location currently open: ☐ YES ☒ NO

Projected open date: January 2026

Day's open: ☒S ☒M ☒T ☒W ☒Th ☒F ☒SA ☐ALL

Hours of Operation: Sun: 2pm-2am ☐24 hours ☐Y ☐N
Mon: 2pm-12am
Tue: 2pm-12am
Wed: 2pm-12am
Thu: 2pm-2am
Fri: 2pm-2am
Sat: 2pm-2am

Premise Type: ☒Tavern/Bar
☒Restaurant
☐Other:

Licenses currently held:

Alcohol: ☐ Yes ☒ No Class: #:
Tobacco: ☐ Yes ☒ No #:
Food: ☐ Yes ☒ No #:
Other: ☐ Yes ☐ No Type: #:
Other: ☐ Yes ☐ No Type: #:

Exterior Survey:

1. Is the area around the location clean? ☒ Yes ☐ No
2. What surrounds the location? (Check all the apply)
 - a. ☐ Park
 - b. ☐ School
 - c. ☐ Youth Center
 - d. ☐ Church
 - e. ☐ Tavern(s) If so, how many
 - f. ☒ Residential
 - g. ☐ Other businesses
 - h. ☐ Other:
3. Can you see from the outside of the location into the interior ☒ Yes ☐ No
4. Can you see the employees inside of the location from the outside ☒ Yes ☐ No
5. Are exterior windows free of signage ☒ Yes ☐ No
6. Street parking ☒ Yes ☐ No
7. Is there a parking lot ☐ Yes ☒ No
8. Is the parking lot clean? ☐ Yes ☐ No
9. Is the parking lot well lit? ☐ Yes ☐ No
10. Valet Parking ☐ Yes ☒ No
 - a. Will this lot have a guard? ☐ Yes ☐ No
 - b. Will this lot have cameras? ☐ Yes ☐ No
11. Are there areas where a person could conceal themselves ☐ Yes ☒ No
12. Is there exterior lighting? ☒ Yes ☐ No. Does it appears to be adequate ☒ Yes ☐ No
13. Exterior Payphone? ☐ Yes ☒ No
14. Are there No Loitering Signs posted? ☐ Yes ☒ No
15. Are there exterior security cameras ☒ Yes ☐ No How Many: 4
16. Are the address numbers prominently displayed and easy to see ☒ Yes ☐ No

Camera Survey:

17. Does this location have security cameras? ☒ Yes ☐ No
18. Are they in working order? ☐ Yes ☒ No
19. What format are the cameras?
 - a. Color ☒ Yes ☐ No
 - b. Digital ☒ Yes ☐ No
 - c. VCR ☐ Yes ☐ No
 - d. Recorded ☒ Yes ☐ No
20. How long is footage stored for later viewing:
21. Are there exterior cameras ☒ Yes ☐ No How many: 4
22. Are there interior cameras ☐ Yes ☒ No How many: 6-8 to be installed

23. Do all employees know how to retrieve recorded digital images/footage? ☐ Yes ☐ No
24. Cameras located in parking lot ☐ Yes ☐ No How many N/A

Interior Survey:

25. What is the planned/posted capacity Not given yet
26. What is the minimum number of employees that will be on premise 2
27. Is the storeowner willing to be a standing complainant regarding loitering? ☒ Yes ☐ No
a. If yes have them fill out the standing complaint form and give them two of the commercial signs ☐ Yes ☒ No
28. Is the interior of the location neat and clean? ☐ Yes ☐ No
29. Does an interior camera face the entrance/exit? ☐ Yes ☒ No
30. Are emergency and non-emergency numbers posted near the phone? ☐ Yes ☐ No
31. Does the owner know how to contact their police district directly? ☒ Yes ☐ No
a. Did you provide a district contact guide to the owner? ☒ Yes ☐ No

Security

32. How many security personnel are going to be employed: 2
33. How will they be deployed: Interior 1 Exterior 1
34. What days will they be deployed ☐ Mon ☐ Tue ☐ Wed ☐ Thu ☒ Fri ☒ Sat ☐ Sun
35. Will the security be managed by business ☐ or contracted ☒
36. Will they be armed ☒ Yes ☐ No
37. What type of security measures will be used:
☒ Wanding/metal detector
☒ ID Scanner
☒ Dress Code
☒ Cover Charge For certain events
☐ Age restriction
☐ Other
38. When at capacity, how will the overflow crowd be managed? Doorman with clicker/counter
39. Will a guard monitor the overflow crowd at all times? ☒ Yes ☐ No

ADDITIONAL COMMENTS/RECOMMENDATIONS:

Interior currently being remodeled with interior cameras to be installed. Applicants showed interest in expanding their hours of operation.



Concentration Map 3830 W NATIONAL AVE

Area of Interest (AOI) Information

Area : 21,862,585.81 ft²

Nov 5 2025 12:24:07 Central Standard Time

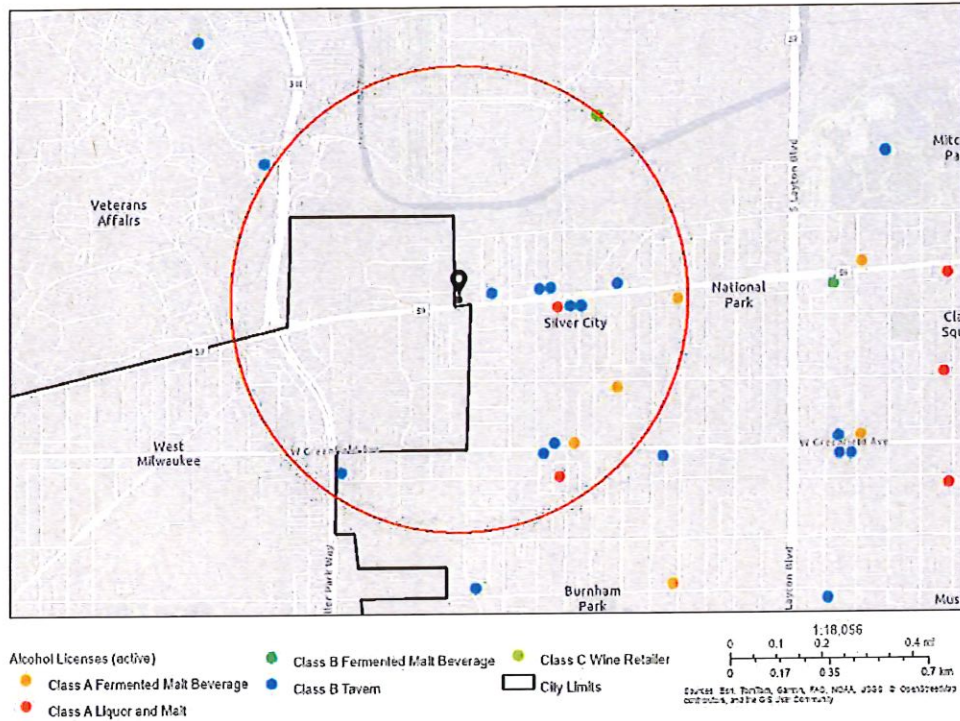

#	Legal Entity	Trade Name	Licensee	Address	License Type Name	Total Capacity	Expiration Date	Count
1	THAI BARBECUE, LLC	THAI BAR-B-QUE	XAY CHAI, Agt	3417 W NATIONAL AV	Class B Tavern License		11/5/2025, 6:00 PM	1
2	Forest Home Ave Chicken Palace LLC	Chicken Palace National	VALDEMAR ESCOBAR, Agt	3433 W National AV	Class B Tavern License	65	11/25/2025, 6:00 PM	1
3	FIRST STOP FOODS	FIRST STOP FOODS	ABDELMUNA M AASAD, SP	1330 S 35TH ST	Class A Fermented Malt Beverage Retailer's License		12/19/2025, 6:00 PM	1
4	Scott Beer & Food LLC	El Rincon Grocery	GURMUKH SINGH, Agt	1201 S 33rd ST	Class A Fermented Malt Beverage Retailer's License		12/11/2025, 6:00 PM	1
5	PK PALACE, LLC	PK Palace	Rick K Vang, Agt	3730 W NATIONAL AV	Class B Tavern License		3/4/2026, 6:00 PM	1
6	Palermo Villa, Inc	Pizzeria 3301	Laurie Ann Fallucca, Agt	3301 W Canal ST	Class B Fermented Malt Beverage Retailer's License		4/7/2026, 7:00 PM	1
7	Palermo Villa, Inc	Pizzeria 3301	Laurie Ann Fallucca, Agt	3301 W Canal ST	Class C Wine Retailer's License		4/7/2026, 7:00 PM	1
8	LEVA ENTERPRISE S SOUTH LLC	Orenda	Leticia C Munoz Hernandez, Agt	3514 W NATIONAL AV	Class B Tavern License		4/23/2026, 7:00 PM	1
9	National Grocery, LLC	National Grocery	Manpreet Singh, Agt	3501 W National AV	Class A Malt & Class A Liquor License		4/20/2026, 7:00 PM	1
10	Taqueria El Rodeo, LLC	Taqueria EL Rodeo	Francisco Santos Leon, Agt	3535 W GREENFIELD AV	Class B Tavern License	48	4/23/2026, 7:00 PM	1
11	ALDI, INC	ALDI #87	Matteo G Allred, Agt	1441 S 35TH ST	Class A Malt & Class A Liquor License		7/10/2026, 7:00 PM	1
12	MAMIE'S	MAMIE'S	DEBRA L MICKEY, SP	3300 W NATIONAL AV	Class B Tavern License	68	6/29/2026, 7:00 PM	1
13	Lucky's Ice House LLC	Lucky's Ice House	Thomas L Schweiger, Agt	4238 W ORCHARD ST	Class B Tavern License		7/27/2026, 7:00 PM	1
14	TAQUERIA EL ARRIERO LLC	TAQUERIA EL ARRIERO	Hermelindo Martinez-Perez, Agt	3530 W National AV	Class B Tavern License	80	8/3/2026, 7:00 PM	1
15	Celebrity's Hall El Patio Lounge	Celebrity's Hall El Patio Lounge	Raul Varela-Rodriguez, SP	1329 S 35th ST	Class B Tavern License	91	9/21/2026, 7:00 PM	1
16	National Beer & Food Mart, LLC	National Food	JASMINDER SINGH, Agt	3101 W National AV	Class A Fermented Malt Beverage Retailer's License		9/29/2026, 7:00 PM	1
17	THAI BARBECUE, LLC	THAI BAR-B-QUE	XAY CHAI, Agt	3417 W NATIONAL AV	Class B Tavern License		11/5/2026, 6:00 PM	1

3830 W NATIONAL AVE

Summary

Name	Count	Area(ft²)	Length(mi)
Alcohol Licenses	17		

Alcohol Licenses

Establishments within a 0.5 miles radius centered on area of interest.



Thursday, February 05, 2026



Notice of Public Hearing

Blank Notice

CHAVEZ CORONA, Alejandro, Agent
CULTURA AVE at 3830 W NATIONAL Av
Class B Tavern, Public Entertainment Premises and Food Dealer Licenses Application Requesting
Disc Jockey, Jukebox, Bands, Patrons Dancing and 4 Amusement Machines

Wednesday, February 18, 2026 at 1:00 PM

To whom it may concern:

The above application has been made by the above named applicant(s). This requires approval from the Licenses Committee and the Common Council of the City of Milwaukee. The hearing before the Licenses Committee will take place on 2/18/2026 at 1:00 PM in Room 301-B, Third Floor, City Hall. This is a public hearing. Those wishing to view the proceeding are able to do so via the City Channel – Channel 25 on Spectrum Cable – or on the Internet at <http://city.milwaukee.gov/citychannel>. Those wishing to provide oral testimony via internet are asked to contact the staff assistant, Yadira Melendez at (414) 286-2775 or stasst5@milwaukee.gov for necessary information. Please make such requests no later than one business day prior to the start of the meeting. You are not required to attend the hearing, but please see the information below if you would like to provide testimony. Once the Licenses Committee makes its recommendation, this recommendation is forwarded to the full Common Council for approval at its next regularly scheduled hearing.

Important details for those wishing to provide information for the Licenses Committee to consider when making its recommendation:

1. The license application is scheduled to be heard at the above time. Due to other hearings running longer than scheduled, you may have to wait some time to provide your testimony.
2. You must appear in person and testify as to matters that you have personally experienced or seen. (You cannot provide testimony for your neighbor, parent or anyone else; this is considered hearsay and cannot be considered by the committee.)
3. No letters or petitions can be accepted by the committee (unless the person who wrote the letter or the persons who signed the petition are present at the committee hearing and willing to testify).
4. Persons opposed to the license application are given the opportunity to testify first; supporters may testify after the opponents have finished.
5. When you are called to testify, you will be sworn in and asked to give your name, and address. (If your first and/or last names are uncommon please spell them.)
6. You may then provide testimony.
 - a. Include only information relating to the above license application.
 - b. Include only information you have personally witnessed or seen.
 - c. Provide concise and relevant information detailing how this business has affected or may affect the peaceful enjoyment of your neighborhood.
 - d. If by the time you have the opportunity to testify, the information you wish to share has already been provided to the committee, you may state that you agree with the previous testimony. Redundant or repetitive testimony will not assist the committee in making its recommendation.
7. After giving your testimony, the members of the Licenses Committee and the licensee may ask questions regarding the testimony you have given or other factors relating to the license application.
8. Business Competition is not a valid basis for denial or non-renewal of a license.
Please Note: If you have submitted an objection to the above application your objection cannot be considered by the committee unless you personally testify at the hearing.

OCCUPANT	MAIL ADDRESS	CITY STATE ZIP
CURRENT OCCUPANT	3739 W NATIONAL AVE# 1	MILWAUKEE, WI 53215-1007
CURRENT OCCUPANT	3739 W NATIONAL AVE# 2	MILWAUKEE, WI 53215-1007
CURRENT OCCUPANT	3739 W NATIONAL AVE# 3	MILWAUKEE, WI 53215-1007
CURRENT OCCUPANT	3739 W NATIONAL AVE# 4	MILWAUKEE, WI 53215-1007
CURRENT OCCUPANT	3748 W HILDA PL	MILWAUKEE, WI 53215-1426
CURRENT OCCUPANT	3810A W NATIONAL AVE	MILWAUKEE, WI 53215-1010
CURRENT OCCUPANT	3812 W NATIONAL AVE	MILWAUKEE, WI 53215-1010
CURRENT OCCUPANT	3814 W NATIONAL AVE	MILWAUKEE, WI 53215-1010
CURRENT OCCUPANT	3814A W NATIONAL AVE	MILWAUKEE, WI 53215-1010
CURRENT OCCUPANT	3814B W NATIONAL AVE	MILWAUKEE, WI 53215-1010
CURRENT OCCUPANT	3830A W NATIONAL AVE	MILWAUKEE, WI 53215-1010
CURRENT OCCUPANT	734 S 39TH ST	MILWAUKEE, WI 53215-1005
CURRENT OCCUPANT	740 S 39TH ST	MILWAUKEE, WI 53215-1005
CURRENT OCCUPANT	740A S 39TH ST	MILWAUKEE, WI 53215-1005
CURRENT OCCUPANT	744 S 39TH ST	MILWAUKEE, WI 53215-1005
CURRENT OCCUPANT	744A S 39TH ST	MILWAUKEE, WI 53215-1005
CURRENT OCCUPANT	745 S 38TH ST	MILWAUKEE, WI 53215-1044
CURRENT OCCUPANT	800 S 39TH ST	MILWAUKEE, WI 53215-1006
CURRENT OCCUPANT	802 S 39TH ST	MILWAUKEE, WI 53215-1006
CURRENT OCCUPANT	802A S 39TH ST	MILWAUKEE, WI 53215-1006
CURRENT OCCUPANT	803 S 38TH ST	MILWAUKEE, WI 53215-1002
CURRENT OCCUPANT	806 S 39TH ST	MILWAUKEE, WI 53215-1006
CURRENT OCCUPANT	809 S 38TH ST	MILWAUKEE, WI 53215-1002
CURRENT OCCUPANT	809A S 38TH ST	MILWAUKEE, WI 53215-1002
CURRENT OCCUPANT	812 S 39TH ST	MILWAUKEE, WI 53215-1006
CURRENT OCCUPANT	815 S 38TH ST	MILWAUKEE, WI 53215-1002
CURRENT OCCUPANT	818 S 39TH ST	MILWAUKEE, WI 53215-1006
CURRENT OCCUPANT	819 S 38TH ST	MILWAUKEE, WI 53215-1002
CURRENT OCCUPANT	825 S 38TH ST	MILWAUKEE, WI 53215-1002
CURRENT OCCUPANT	827 S 38TH ST	MILWAUKEE, WI 53215-1002
CURRENT OCCUPANT	906 S 38TH ST	MILWAUKEE, WI 53215-1302

Blank Notice

Total Records: 31

Radius 250 feet and Center of the Circle: 3830 W National Av



BUSINESS LICENSE PLAN OF OPERATION

ccl-busplan 5/12/2020

Office of the City Clerk License Division

200 E. Wells St. Room 105, Milwaukee, WI 53202

(414) 286-2238 www.milwaukee.gov/license e-mail address: license@milwaukee.gov

1. Type of Business

Applying for: ☒ Extended Hours (12AM to 5AM) - If a food establishment, check all that apply: ☐ Delivery ☐ Drive Thru ☒ Dining Room
☐ Self Service Laundry ☐ Massage Establishment ☐ Filling Station
☐ Other (supplemental application for specific license also required)

Provide a detailed description of the type of business you plan on operating:
Restaurant/Bar

Do you have any experience operating this type of business? ☐ No ☒ Yes If yes, explain: experience in the food industry

2. Business Operations

- a. Proposed Opening Date: 12/01/2025
- b. Is this premise under construction? ☒ No ☐ Yes If yes, list estimated completion date: _____
- c. Is this a franchise? ☒ No ☐ Yes
- d. Is this premises currently licensed? ☐ No ☒ Yes If yes, list type of license: Restaurant
- e. Is the current licensee operating? ☒ No ☐ Yes If no, list date closed: _____
- f. Do you have future plans for other businesses, licenses or permits at this location? ☒ No ☐ Yes
If yes, explain: _____
- g. Have you previously held an Extended Hours License in Milwaukee? ☒ No ☐ Yes
If yes, list address(es): _____
- h. Are other businesses operating in the same building? ☒ No ☐ Yes If yes, describe: _____

3. Litter & Noise

- a. How are grounds kept clean? ☒ Sweep ☒ Pressure Wash ☐ Pick Up Litter ☐ Other: _____
- b. How often will grounds be cleaned? ☒ Daily ☐ Weekly ☐ As Needed ☐ Monthly ☐ Other: _____
- c. Grounds cleaned by: ☒ Licensee ☐ Building Owner ☐ Employees ☐ Hired Maintenance ☐ Other: _____
- d. How are noise issues prevented and/or addressed? ☐ Security ☐ Manager approaches customer(s) ☒ Call Police
☒ Signs Posted ☐ Other: _____
- e. Will a sound amplification system be used? ☐ No ☒ Yes If yes, describe: speakers

4. Smoking & Sanitation

- a. Are there designated outdoor smoking areas? ☒ No ☐ Yes If yes, describe: _____
- b. Number of Garbage Cans: Inside: 6 Locations: behind the bar on the side main door, Bath
Outside: 2 Locations: back of the building
- c. Is a crowd control barrier used? ☒ No ☐ Yes If yes, describe: _____
- d. How many restrooms are on the premises? 2
- e. Name of solid waste contractor: ☐ Advanced Disposal ☒ Waste Management ☐ Other: _____

5. Security

- a. Are there onsite parking spaces? ☒ No ☐ Yes If yes, how many? _____ and describe the parking security plan: _____
- b. Is there a loading zone? ☒ No ☐ Yes If yes, describe the loading area security plan: _____
- c. Will you have licensed security on premise? ☒ No ☐ Yes If yes, how many? _____ and answer the following:
What are their responsibilities? _____
Describe equipment used _____
List their License Number (s) _____
- d. Will there be security cameras? ☐ No ☒ Yes If yes, how many? 5 and list locations: 2 on the outside and 3 inside of the building
- e. Will searches/identification checks be done upon entry? ☒ No ☐ Yes If yes, describe _____

6. Percentage of Sales (must total 100%)

Alcohol <u>50</u> %	Food <u>50</u> % Cigarettes, Electronic Vape Devices, Tobacco Products _____ %	Secondhand Merchandise _____ %	Precious Metals & Gems _____ %
Entertainment _____ %			
Pawnbroker Activity _____ %	Salvaged Materials _____ % (such as scrap metal)	Personal Services (such as tattoo, body piercing, salon, tailor, tanning, etc.) _____ %	Other _____ % Describe: _____

7. Businesses/Licenses on the Premises (check all that apply):

Type 1

- ☒ Full Service Restaurant ☐ Cafe/Coffee Shop ☐ Deli or Fast Food Restaurant ☐ Private/Fraternal/Veterans Club
- ☐ Night Club ☐ Tavern ☐ Cocktail Lounge ☐ Teen Club
- ☐ Banquet Hall ☐ Sports Facility ☐ Bowling Alley
- ☐ Hotel/Motel : Number of Floors: _____ Number of Rooms: _____
☐ Rooming House: Number of Floors: _____ Number of Rooms: _____

Type 2

- ☐ Liquor Store ☐ Corner Store ☐ Supermarket ☐ Convenience Store
- ☐ Gas Station ☐ Amusement/Phonograph Distributor ☐ Recycling, Salvage or Towing
- ☐ Used Car Dealer ☐ Personal Service Establishment
(such as tattoo business, hair salon, tailor, etc.) ☐ Recording Studio

What other licenses/permits will you hold at this location? (check all that apply)

- ☒ Occupancy Permit ☐ Cigarette, Tobacco, Electronic Vape Products ☐ Gas Station ☐ Extended Hours ☒ Class "B" Tavern ☐ Weights & Measures
- ☐ Secondhand Dealer ☐ Precious Metal & Gem ☐ Other: _____

8. Legal Capacity (only if a Type 1 premises in #7 above)

Capacity 50 (Call the Milwaukee Development Center at 414-286-8211 if you have questions.)

9. Premises Description

- a. Identify all area(s) of the premises that will be used in operating this business (include areas used only for storage):

☒ 1st Floor ☐ 2nd Floor ☒ Basement Storage ☐ Patio ☐ Beer Garden ☐ Sidewalk Café ☐ Deck ☐ Rooftop

☐ Other: Describe: _____

- b. Describe Location: ☒ Major Thoroughfare ☐ Secondary Street ☐ Other: _____

c. Nearest Major Cross Street: National Ave

- d. Describe Building: ☒ Free Standing Building ☐ Strip Mall ☐ Other: _____

e. Describe Premises Structure: ☒ Single Story ☐ Multi-Story - # of Stories _____ ☐ Other: _____

f. Describe Surrounding Area: ☒ Commercial ☐ Residential ☐ Industrial ☐ Other: _____

g. Building Owner Name: Martha Coronado Phone Number: 414 552 8726

Building Owner Address: 3115 W Forest Hill Ave, Franklin, WI 53132

10. Hours of Operation & Customers

Will customers be entering the premises? ☐ No ☒ Yes

Day of the Week	Proposed Hours of Operation:		Estimated Number of Customers expected each day	Potential Age Range of Customers	Class B Tavern Applicant Only: Age Restriction (If none, write 'None')
	Open Time (include a.m. or p.m.)	Close Time (include a.m. or p.m.)			
Sunday	2:00 pm	2:00 am	0-40	21+	None
Monday	2:00 pm	12:00 pm		21+	None
Tuesday	2:00 pm	12:00 pm		21+	None
Wednesday	2:00 pm	12:00 pm		21+	None
Thursday	2:00 pm	2:00am		21+	None
Friday	2:00 pm	2:00 am	0-50	21+	None
Saturday	2:00 pm	2:00 am	0-50	21+	None

An Extended Hours Establishment License is required for any convenience store, filling station, personal service establishment (such as tattoo, body piercing, salon, tailor, tanning, etc.), recording studio or restaurant which is open between the hours of 12:00 a.m. and 5:00 a.m.

Alcohol Establishments Class A: 8:00 am to 9:00 pm Sunday thru Saturday
Permitted Hours of Operation: Class B: 6:00 am to 2:00 am Sunday thru Thursday, 6:00 am to 2:30 am Friday & Saturday

Entertainment Outdoor Closing Hours: 10:00pm Sunday-Thursday; 12:00am Friday & Saturday; unless a different time, either earlier or later, is established by the Common Council in its approval of the licensee's plan of operation.

11. Signature(s)

Signature of Sole Proprietor, Partner, or 20% or more Shareholder
(If there are no 20% or more shareholders,
Corporate Officer-print name/title and sign)

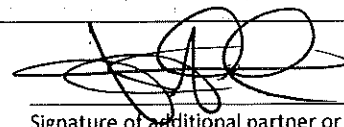
Signature of additional partner or 20% or more shareholder

See Application Information for a complete list of all required application forms.



ALCOHOL BEVERAGE & PUBLIC ENTERTAINMENT PREMISES SUPPLEMENTAL APPLICATION

Office of the City Clerk License Division
200 E. Wells St. Room 105, Milwaukee, WI 53202
(414) 286-2238 e-mail address: license@milwaukee.gov www.milwaukee.gov/license

Legal Entity Name: Cultura Ave LLC

Premise Address: 3830 W National Ave, Milwaukee, WI 53215

Proximity of Premises to Church, School, Daycare Center or Hospital

Is the building within 300 feet of any church, school, daycare center or hospital? ☒ No ☐ Yes

"Service Bar Only" Designation

If applying for Class B or C license, are you applying for "Service Bar Only"? ☒ No ☐ Yes

Service Bar Only means customers cannot sit at the bar. Alcohol is served to employees who serve patrons seated at tables. No stools, chairs or other articles of furniture shall be placed at the service bar for patrons to sit upon.

Business Information

a) Are you taking out this application for anyone that may not be eligible for a license? ☒ No ☐ Yes

If yes, list their name and address: _____

b) Will the agent, a partner or the individual licensee be conducting the day-to-day operations of the business? ☐ No ☒ Yes

If no, list the name and address of the person(s) who will: _____

Class B Applicants: If the agent, a partner or the individual licensee will not be conducting the day-to-day operations of the business, the person(s) listed above must obtain a Class B Managers license.

c) Does anyone else have money invested or any other interest in this business? ☒ No ☐ Yes

If yes, explain: _____

d) Have you made an agreement with anyone to repay any loan or any other payments based upon income from the business?

☐ No ☐ Yes If yes, list name and address: _____

Property Information (New & Transfer Applicants Only)

a) Do you own or lease the building? ☐ Own ☒ Lease

b) Who owns the fixtures (for example, coolers, etc.)? WE OWN THEM (CULTURA AVE LLC)

c) Are you purchasing the stock and/or fixtures? ☒ No ☐ Yes If yes, amount paid \$ _____

d) Total amount paid for business \$ N/A

e) Total amount paid for goodwill of the business \$ N/A

Goodwill comprises the reputation and customer relationships of an existing business. If the price you pay for the business exceeds the fair market value of all of the rest of the assets of the business, the excess may be considered goodwill.

Lease Information (New & Transfer Applicants who are leasing the premises only)

a) Date lease begins 10/01/2025 Ends 10/01/2026

b) Monthly rental \$ 5000

c) Do you have an option to renew the lease? ☐ No ☒ Yes

d) Does your lease allow for assignment to another party without the consent of the owner? ☒ No ☐ Yes

e) For what length of time have you been guaranteed occupancy (number of years)? 1 YEAR

Lease Information (Continued)

- f) In addition to paying the monthly rental, will you have to pay anything additional to the owner of the building to guarantee performance of the lease? ☒ No ☐ Yes If yes, explain _____
- g) Does the present owner or occupant object to the granting of your license? ☒ No ☐ Yes
If yes, explain _____

Change of Agent Applicants Only

Have there been any changes to the floor plan since the last application was submitted? ☒ No ☐ Yes
If no, a new floor plan is not required. If yes, submit a new floor plan and explain the change(s):

Signature



Signature of Sole Proprietor, Partner or 20% or More Shareholder
(If no 20% or more Shareholder, Corporate Officer - print name/title and sign)

Note: All information contained in this application is subject to approval by the Common Council.
Deviating from approved plan of operation will subject licensee to citations, and/or suspension or non-renewal of the license.
Contact the License Division for information on how to request changes.

New and transfer of premises applicants must submit the following:

- ☐ Detailed floor plan
☐ If a restaurant, copy of the menu

**FOOD DEALER LICENSE PLAN OF OPERATION**

OFFICE OF THE CITY CLERK, LICENSE DIVISION
CITY HALL, 200 E. WELLS ST, ROOM 105, MILWAUKEE, WI 53202
(414) 286-2238 • license@milwaukee.gov • www.milwaukee.gov/license

Legal Entity Name: **Cultura Ave LLC**Premises Address: **3830 W National Ave, Milwaukee, WI 53215****SECTION 1 TYPE OF BUSINESS**

What will be the majority of your food sales? (check one)

☒ **Restaurant Items (meals):**

MEALS include, but are not limited to, chicken, ribs, sandwiches, roasted corn, baked potatoes, hot dogs, brats, tacos, nachos w/ cheese and meat, French fries, cooked or deep fried vegetables/fruit, cooked cheese curds, corn dogs, egg rolls, salads.

☐ **Retail Items (snacks and beverages):**

RETAIL items include, but are not limited to, ice cream/soft serve, lemonade, snow cones, coffee, espresso, cappuccino, tea, fruit juice, smoothies, candy, dispensed soda, fruit cups, bakery, cookies, kettle corn, cotton candy, funnel cakes, fritters, tortilla chips w/ cheese.

Will it be a convenience store? ☐ Yes ☒ No

A convenience store contains less than 7,500 square feet of retail space and has, as its primary business, the sale of basic food items and in addition, sells household products or is a filling station that sells basic food items and household products.

☐ **Bed & Breakfast**☐ **Micro Market**

All Applicants: Submit a menu or a list of food items that will be sold.

Will any wholesale business be done? ☒ No ☐ Yes If yes, what percentage of food sales will be wholesale?☐ Less than 25%☐ 25% or More AND:☐ Restaurant items (meals) will be sold – Complete this application and also contact DATCP.☐ NO restaurant items (meals) will be sold - Do NOT complete this application. Contact DATCP only.**SECTION 2 FOOD PROCESSING**Will any food processing be done? ☒ No ☐ Yes

Processing is defined as assembling, grinding, cutting, mixing, baking, coating, stuffing, packing, bottling, grilling, canning, extracting, fermenting, distilling, pickling, freezing, drying, smoking, or packaging.

SECTION 3 FOOD REQUIRING TEMPERATURE CONTROLWill any food that requires temperature control be sold? ☐ No ☒ Yes
(includes dairy products such as milk, cheese, and ice cream, fish, shellfish, meat, poultry)If yes, list the types of food items: Milk, cheese, meat, poultry, chicken

SECTION 4 DETAILS OF OPERATION

- Will you have seating on site for dining? ☐ No ☒ Yes
- Will you be doing any catering? ☐ No ☒ Yes
- Will you be doing any delivery? ☒ No ☐ Yes
- Will you have outdoor activities? ☒ No ☐ Yes - Check all that apply: ☐ Bar ☐ Cooking/Grilling ☐ Dining
- Will you have a drive thru window? ☒ No ☐ Yes - Are hours different from inside? ☐ No ☐ Yes
If Yes, provide drive thru hours: _____
- Will scales or barcode scanners be used? ☒ No ☐ Yes - You must also apply for a Weights & Measures License.

SECTION 5 ADDITIONAL SITES

Where will food be prepared and/or sold?

- ☒ At a single site ☐ At multiple sites: How many? _____ (for example, a hotel with several dining rooms or bars)

If multiple sites, attach a Food Dealer Additional Site Addendum (ccl-foodadd) for each additional site.

SECTION 6 CONSTRUCTION OR CHANGES

Are you planning any construction, remodeling or equipment changes?

- ☒ No If No, SKIP to Section 7
- ☐ Yes If Yes, check all that apply: ☐ New construction of a building ☐ Renovation or remodeling
☐ Construction changes to existing building ☐ Equipment changes only

Provide a brief description of the changes: _____

Start date: _____

Name, Address & Phone Number of Architect: _____

Name, Address & Phone Number of Contractor: _____

SECTION 7 ALCOHOL BEVERAGES

Are you applying for an alcohol beverage license?

- ☐ No If No, SKIP to Section 8
- ☒ Yes If YES, if your food license is approved prior to the alcohol license, when do you want the food license issued?
☐ Immediately ☒ At the same time as the alcohol license

SECTION 8 ACKNOWLEDGEMENTS & SIGNATURE

You must initial each item confirming your understanding:

- AC I understand the Health Department must conduct an inspection and advise the License Division of their approval before the license may be issued.
- AC I understand I must obtain an occupancy permit from the Department of Neighborhood Services and an inspection may be required. Neighborhood Services must advise the License Division of their approval before the license may be issued.
- AC I understand the district alderperson will review and either support or object to my application. If he/she objects, I may appeal and be scheduled to appear before the Licenses Committee. The Licenses Committee will then make a recommendation to the Common Council. The Common Council must grant the license before it may be issued.
- AC I understand proof of payment for all license fees must be on file in the License Division before the license may be issued and the license must be issued and posted in my establishment prior to opening for business.
- AC I will not operate my food business until the license has been issued and posted in the establishment.

Signature of Sole Proprietor, Partner, or 20% Shareholder: _____

Signature of Additional Partner: _____



PUBLIC ENTERTAINMENT PREMISES LICENSE SUPPLEMENTAL APPLICATION

Office of the City Clerk License Division
200 E. Wells St. Room 105, Milwaukee, WI 53202
(414) 286-2238 www.milwaukee.gov/license e-mail address: license@milwaukee.gov

PREMISES ADDRESS: <u>3830 W National Ave Milwaukee WI</u>			
TYPES OF ENTERTAINMENT (CHECK ALL THAT APPLY)			
<input type="checkbox"/> Instrumental Musicians	<input type="checkbox"/> Battle of the Bands	<input type="checkbox"/> Dancing by Performers	<input checked="" type="checkbox"/> Amusement Machines How many? <u>4</u>
<input checked="" type="checkbox"/> Bands	<input type="checkbox"/> Comedy Acts	<input type="checkbox"/> Adult Entertainment/ Strippers/Erotic Dance	<input type="checkbox"/> Concerts Approx. # per year? _____
<input type="checkbox"/> Bowling Alley How many? _____	<input checked="" type="checkbox"/> Disc Jockey	<input type="checkbox"/> Wrestling	<input type="checkbox"/> Theatrical Performances Approx. # per year? _____
<input type="checkbox"/> Pool Tables How many? _____	<input type="checkbox"/> Magic Shows	<input type="checkbox"/> Patron Contests	<input checked="" type="checkbox"/> Jukebox
<input type="checkbox"/> Motion Pictures (movies by admission) - How many? _____	<input type="checkbox"/> Poetry Readings	<input checked="" type="checkbox"/> Patrons Dancing	<input type="checkbox"/> Karaoke
<input type="checkbox"/> Hookah Service	<input type="checkbox"/> Other: _____		
<i>Entertainment Outdoor Closing Hours: 10:00pm Sunday-Thursdays; 12:00am Friday & Saturday; unless a different time, either earlier or later, is established by the Common Council in its approval of the licensee's plan of operation.</i>			
PROMOTERS/SOUND AMPLIFICATION			
Will promoters ever be used for any of the entertainment? <input checked="" type="checkbox"/> No <input type="checkbox"/> Yes If Yes, Describe: _____			
At any time will sound amplification be used? <input checked="" type="checkbox"/> No <input type="checkbox"/> Yes If Yes, Describe: _____			
LEGAL CAPACITY OF PREMISES			
_____. (Call the Development Center at 414-286-8211 with questions.) Legal capacity determines the fee for your Public Entertainment Premises License. If you would like to request the license be approved with a lower capacity than that listed above, indicate the lower capacity here: _____. If approved, this lower capacity will print on your license and override the capacity listed on your Occupancy Permit.			
ACKNOWLEDGEMENT/SIGNATURE			
<p>I understand that after the license has been issued, a change to the plan of operation will require a written request to change and approval from the Common Council. I agree to inform the City Clerk within 10 days of any substantial changes in the information supplied in this application. I understand that I shall not willfully refuse to provide the services offered under this license, or add charges or require deposits not required of the general public because of race, color, sex, religion, national origin or ancestry, age, handicap, lawful source of income, marital status, sexual orientation, gender identity or expression, familial status or the fact that a person is now or has been a member of the military service, whether dressed in uniform or not; and shall not seek such information as a condition of employment, or penalize any employee or discriminate in the selection of personnel for training or promotion on the basis of such information.</p> <p>I have knowledge of the City Ordinances currently regulating public entertainment, and understand that the license may be subject to suspension, non-renewal or revocation, if I violate any rule, law or regulation of the city of Milwaukee and State of Wisconsin.</p>			
 _____ Signature of Sole Proprietor, Partner or 20% or More Shareholder (If no 20% or more Shareholder, Corporate Officer - print name/title and sign)			

Office Use Only:

Initials: _____ Filed: _____ App: _____

Only PEP? ☐ No ☐ Yes If Yes, ☐ Queue to MPD and ☐ Email Mgrs/Team Lead (must be heard w/in 60 days)

Cultura Ave LLC
 Cultura Ave
 3830 W National Ave
 Milwaukee WI 53215
 Alejandro Chavez, Agent
 Date: 11/05/2025

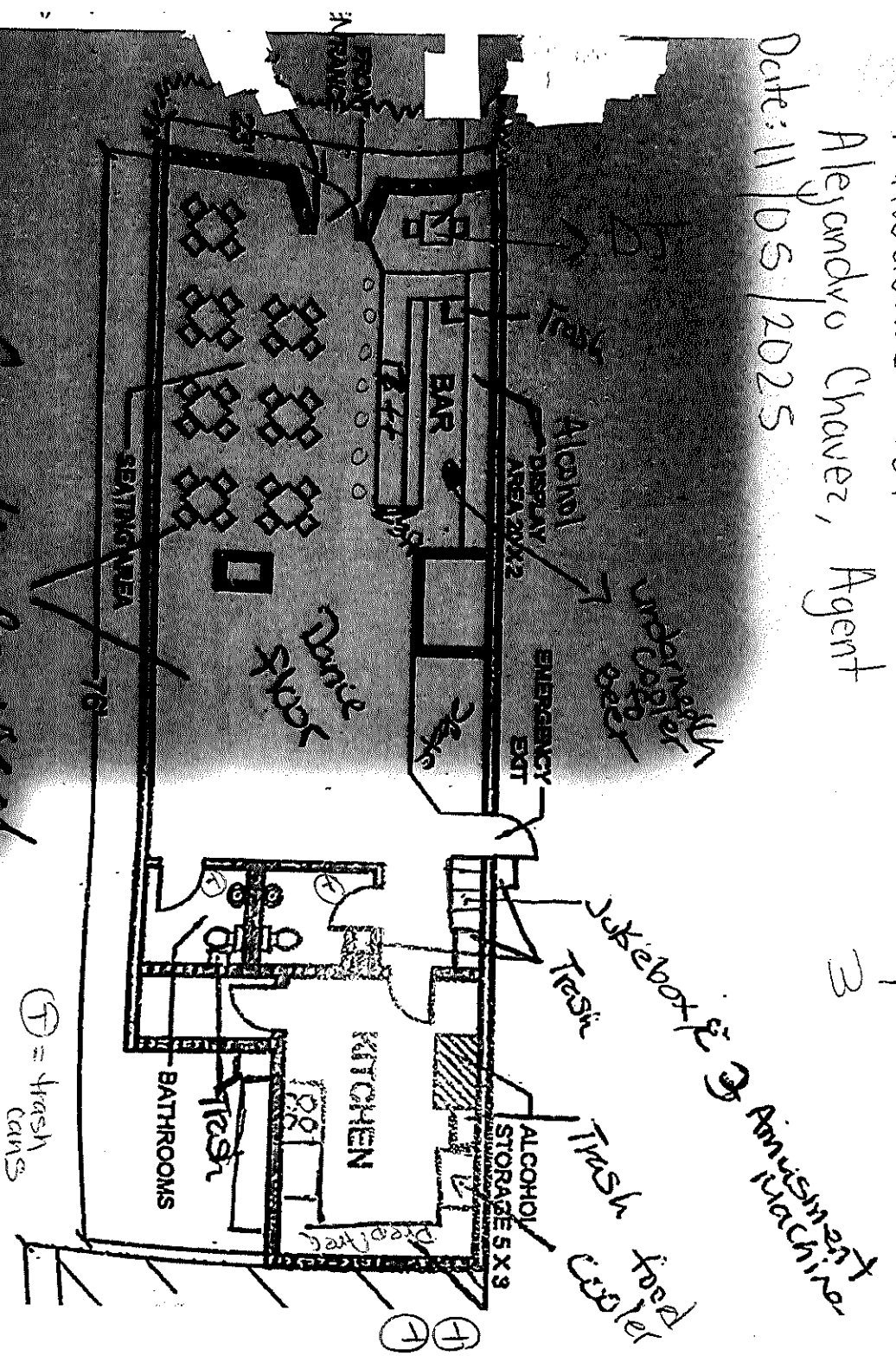
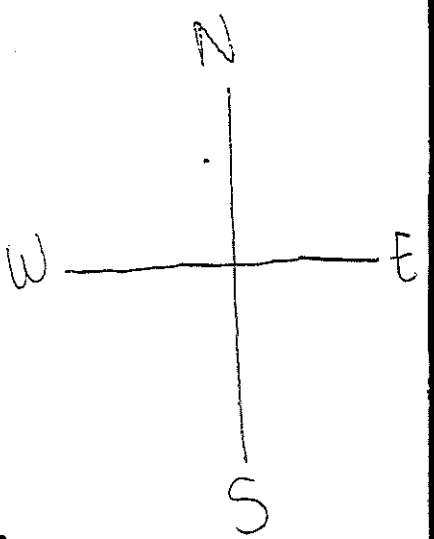

Can also be used
 for Banquet Hall
 TOTAL SQUARE FOOTAGE = 1174 sq ft

10123

... LLC, Legal En

23

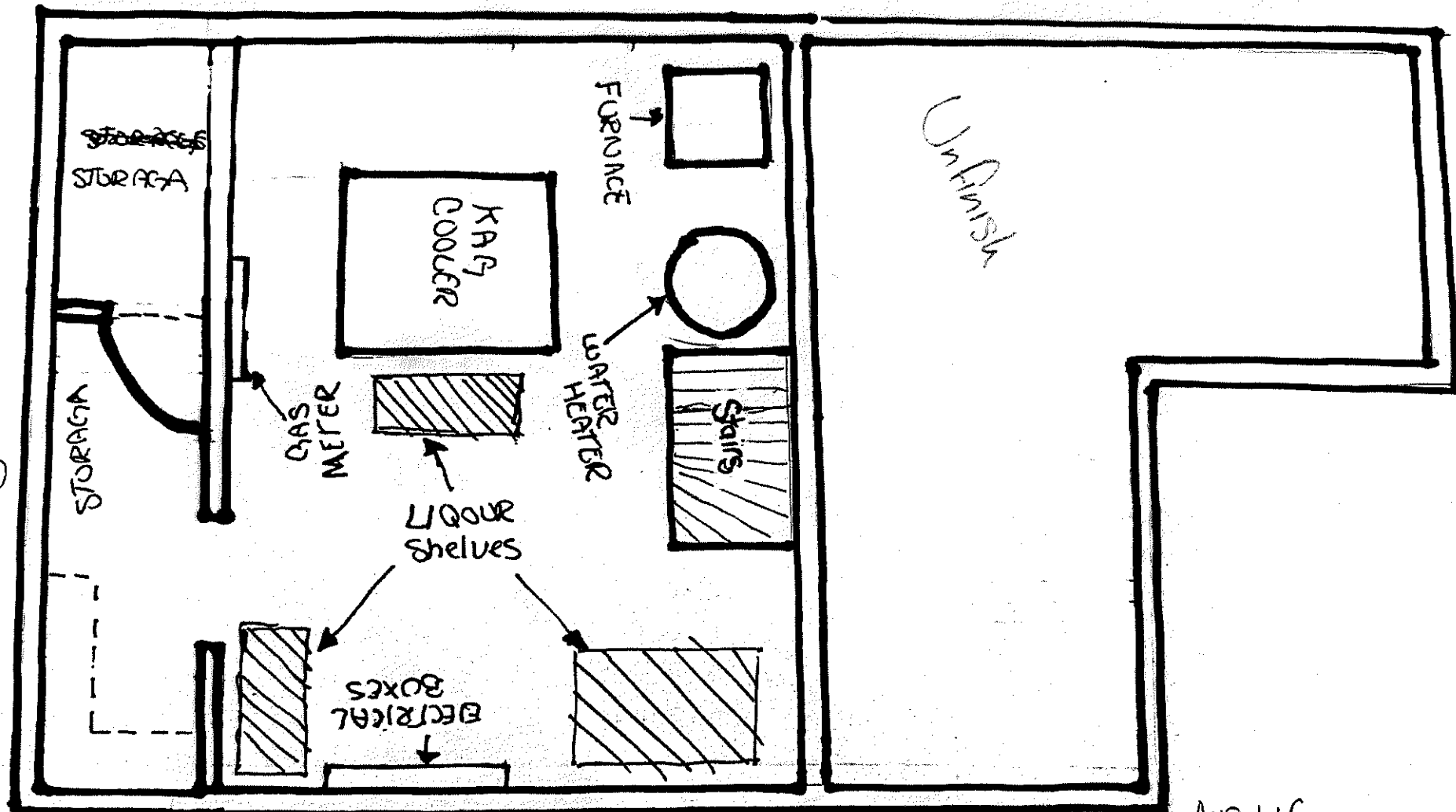

76

Basement

Legal Entity: CULTIVA AVE LLC
 Trade Name: CULTIVA AVE
 Address: 3830 W National Ave
 Agent: Alejandro Chavez
 Date: 11/5/2015

Total sq: 1748

CULTURA

— AVE —

FOOD MENU

SHAREABLES

CHICKEN TENDERS

Served w/ fries

4 for \$10 | 6 for \$15 | 8 for \$20

WONTON MOZZ STICKS

Served w/ marinera

4 for \$9 | 6 for \$14 | 8 for \$19

JALAPEÑO BACON POPPERS

Served w/ ranch or marinera

6 for \$10 | 12 for \$16

ONION RINGS

Served w/ ranch or ketchup \$8

FRIES

Served w/ ranch or ketchup \$8

LOADED NACHOS

Homemade nachos topped w/ steak, nacho cheese, lettuce, tomato, vinegar jalapeños, sourcream. \$13

ASADA FRIES

Fries topped w/ asada meat, nacho cheese, sourcream & guacamole. \$15

WINGS

BONE IN

served w/ ranch or bleu cheese

BBQ, Buffalo, Hot honey, Mango habanero, garlic
Parmesan, Lemon pepper(dry rub)

6 for \$9 | 12 for \$19 | 18 for \$28 | 24 for \$38

HANDHELDS

CULTURA HOUSE BURGER

Burger patty topped w/ pepperjack cheese, lettuce, bacon, grilled pineapple, grilled jalapeños & chipotle mayo \$14

CLASSIC BURGER

Burger patty topped w/ American cheese, lettuce, tomato, onion, mayo, mustard & ketchup \$11

CRISPY CHICKEN SANDWICH

Chicken patty topped w/ lettuce tomato & mayo \$10

ALL SANDWICHES SERVED W/ FRIES

BEVERAGES

COKE

SPRITE

ORANGE FANTA

LEMONADE

KITCHEN HOURS

WEDNESDAY - THURSDAY

4PM - 10PM

FRIDAY - SUNDAY

4PM - 11PM

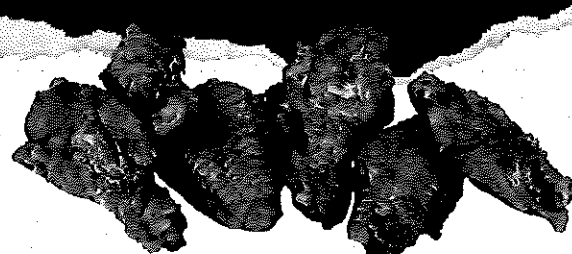

CULTURA

— AVE —

DRINK MENU

MUST BE 21+ TO CONSUME ALCOHOLIC BEVERAGES

DRINK RESPONSIBLY



BEER & SELTZER

IMPORTS \$6

Corona, Modelo, Pacifico, Victoria

DOMESTIC \$5

Millerlite, blue moon, Budlight, Spotted cow,
Michelin Ultra

SELTZERS \$6

Highnoon, Topochico, Carbliss, Whiteclaw
watermelon | Cherry | Pineapple | Lime

BUCKETS

IMPORT BUCKET \$30

6 Imported beers of your choice

DOMESTIC BUCKET..... \$25

6 Domestic beers of your choice

COCKTAILS

PALOMA \$10

Tequila, Lime juice, topped with squirt.

CANTARITO \$12

Tequila, Lime juice, House assorted flavors,
topped with Squirt.

MICHELADA \$10

Choice of beer, House assorted Spices & Flavors.

MOJITO \$10

Tequila, Mint, Lime juice, simple syrup, Topped
with tonic.

