



CITY OF MILWAUKEE
OFFICE OF THE CITY CLERK

Thursday, September 02, 2021

COMMITTEE MEETING NOTICE

AD 03

HUDSON, Michael I, Agent
Sunny Days Food LLC
2500 N DOUSMAN St

Milwaukee, WI 53212

You are requested to attend a virtual hearing to be held on:

Monday, September 20, 2021 at 11:20 AM

Regarding: Your Class A Malt and Food Dealer License Application as agent for "Sunny Days Food LLC" for "Sunny Days Food" at 2500 N DOUSMAN St.

This meeting will be held via GoToMeeting. Please see the enclosed best practices document for further instructions. The access code is <https://global.gotomeeting.com/join/733111181>. If you wish to call in, please call +1 (646) 749-3122 and use Access Code: 733-111-181.

There is a possibility that your application may be denied for one or more of the following reasons: The recommendation of the committee regarding the application shall be based on evidence presented at the hearing. Per MCO 85-2.7-4, probative evidence concerning whether or not a new license should be granted may be presented on the following subjects: whether or not the applicant meets the municipal requirements, the appropriateness of the location and premises where the licensed premises is to be located and whether use of the premises for the purposes or activities permitted by the license would tend to facilitate a public or private nuisance or create undesirable neighborhood problems such as disorderly patrons, unreasonably loud noise, litter, and excessive traffic and parking congestion. Probative evidence relating to these matters may be taken from the plan of operation submitted with the license application, if any, but shall not include the content of any music. Evidence regarding the fitness of the location of the premises to be maintained as the principal place of business, including but not limited to whether there is an overconcentration of businesses of the type for which the license is sought; whether the proposal is consistent with any pertinent neighborhood business or development plans, or the location's proximity to areas where children are typically present. The applicant's record in operating similarly licensed premises; and whether or not the applicant has been charged with or convicted of any felony, misdemeanor, municipal offense or other offense, the circumstances of which substantially relate to the activity to be permitted by the license being applied for or any other factor which reasonably relates to the public health, safety or welfare may also be considered. See attached police report or correspondence.

Notice for applicants with warrants or unpaid fines:

Proof of warrant satisfaction or payment of fines must be submitted at the hearing on the above date and time. Failure to comply with this requirement may result in a delay of the granting/denial of your application.

Failure to attend this meeting may result in the denial of your license. Individual applicants and partnership applicants must attend or attend by an attorney. The agent or attorney for corporate or limited liability applicants must attend. If you wish to do so and at your own expense, you may be accompanied by an attorney of your choosing to represent you at this hearing.

You will be given an opportunity to speak on behalf of the application and to respond and challenge any charges or reasons given for the denial. No petitions can be accepted by the committee, unless the people who signed the petition attend the virtual hearing and are willing to testify. You may present witnesses under oath and you may also confront and cross-examine opposing witnesses under oath. If you have difficulty with the English language, you should request an interpreter attend the meeting with you, at your expense, so that you can answer questions and participate in your hearing.

PLEASE NOTE: Upon reasonable notice, efforts will be made to accommodate the needs of disabled individuals through sign language interpreters or other auxiliary aids. For additional information or to request this service, contact the Council Services Division ADA Coordinator at (414) 286-2998, Fax - (414) 286-3456, TDD - (414) 286-2025.

JIM OWCZARSKI, CITY CLERK

BY: _____

Jim Cooney

License Division Manager

If you have questions regarding this meeting, please contact the staff assistant, Molly Kuether-Steele at (414) 286-2775 or molly.kuether-steele@milwaukee.gov.

200 E. Wells Street, Room 105, City Hall, Milwaukee, WI 53202. www.milwaukee.gov/license

Phone: (414) 286-2238 Fax: (414) 286-3057 Email Address: License@milwaukee.gov



CITY OF MILWAUKEE
OFFICE OF THE CITY CLERK

Thursday, September 02, 2021

COMMITTEE MEETING NOTICE

AD 03

HUDSON, Michael I, Agent
Sunny Days Food LLC
6828 W Congress St

Milwaukee, WI 53218

You are requested to attend a virtual hearing to be held on:

Monday, September 20, 2021 at 11:20 AM

Regarding: Your Class A Malt and Food Dealer License Applications as agent for "Sunny Days Food LLC" for "Sunny Days Food" at 2500 N DOUSMAN St.

This meeting will be held via GoToMeeting. Please see the enclosed best practices document for further instructions. The access code is <https://global.gotomeeting.com/join/733111181>. If you wish to call in, please call **+1 (646) 749-3122** and use Access Code: 733-111-181.

There is a possibility that your application may be denied for one or more of the following reasons: The recommendation of the committee regarding the application shall be based on evidence presented at the hearing. Per MCO 85-2.7-4, probative evidence concerning whether or not a new license should be granted may be presented on the following subjects: whether or not the applicant meets the municipal requirements, the appropriateness of the location and premises where the licensed premises is to be located and whether use of the premises for the purposes or activities permitted by the license would tend to facilitate a public or private nuisance or create undesirable neighborhood problems such as disorderly patrons, unreasonably loud noise, litter, and excessive traffic and parking congestion. Probative evidence relating to these matters may be taken from the plan of operation submitted with the license application, if any, but shall not include the content of any music. Evidence regarding the fitness of the location of the premises to be maintained as the principal place of business, including but not limited to whether there is an overconcentration of businesses of the type for which the license is sought; whether the proposal is consistent with any pertinent neighborhood business or development plans, or the location's proximity to areas where children are typically present. The applicant's record in operating similarly licensed premises; and whether or not the applicant has been charged with or convicted of any felony, misdemeanor, municipal offense or other offense, the circumstances of which substantially relate to the activity to be permitted by the license being applied for or any other factor which reasonably relates to the public health, safety or welfare may also be considered. See attached police report or correspondence.

Notice for applicants with warrants or unpaid fines:

Proof of warrant satisfaction or payment of fines must be submitted at the hearing on the above date and time. Failure to comply with this requirement may result in a delay of the granting/denial of your application.

Failure to attend this meeting may result in the denial of your license. Individual applicants and partnership applicants must attend or attend by an attorney. The agent or attorney for corporate or limited liability applicants must attend. If you wish to do so and at your own expense, you may be accompanied by an attorney of your choosing to represent you at this hearing.

You will be given an opportunity to speak on behalf of the application and to respond and challenge any charges or reasons given for the denial. No petitions can be accepted by the committee, unless the people who signed the petition attend the virtual hearing and are willing to testify. You may present witnesses under oath and you may also confront and cross-examine opposing witnesses under oath. If you have difficulty with the English language, you should request an interpreter attend the meeting with you, at your expense, so that you can answer questions and participate in your hearing.

PLEASE NOTE: Upon reasonable notice, efforts will be made to accommodate the needs of disabled individuals through sign language interpreters or other auxiliary aids. For additional information or to request this service, contact the Council Services Division ADA Coordinator at (414) 286-2998, Fax - (414) 286-3456, TDD - (414) 286-2025.

JIM OWCZARSKI, CITY CLERK

BY: _____

Jim Cooney

License Division Manager

If you have questions regarding this meeting, please contact the staff assistant, Molly Kuether-Steele at (414) 286-2775 or molly.kuether-steele@milwaukee.gov.

200 E. Wells Street, Room 105, City Hall, Milwaukee, WI 53202. www.milwaukee.gov/license
Phone: (414) 286-2238 Fax: (414) 286-3057 Email Address: License@milwaukee.gov

MILWAUKEE POLICE DEPARTMENT LICENSING

CRIMINAL RECORD/ORDINANCE VIOLATION/INCIDENTS SYNOPSIS

DATE: 08/05/21
LICENSE TYPE: AMALT
NEW:
RENEWAL:

No. 327610
Application Date: 08/03/21

License Location: 2500 N. Dousman Street
Business Name: Sunny Days Food

Licensee/Applicant: HUDSON, Michael I
(Last Name, First Name, MI)
Date of Birth: 06/08/1971

Home Address: 6828 W. Congress Street
City: Milwaukee State: WI Zip Code: 53218
Home Phone: 414-793-0395

This report is written by Police Officer Corstan D. COURT, assigned to the License Investigation Unit, Days.

The Milwaukee Police Department's investigation regarding this application revealed the following:

1. The applicant is on probation for Failure to Support Child from 2002. Email notification to the Wisconsin Department of Corrections on 08/05/21 requesting they provide information to the License Division regarding the probation status and the end date of the status.

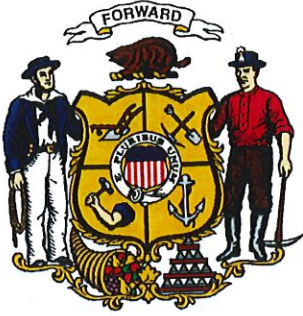

Wisconsin Department of Corrections

Division of Community Corrections | Region 3 Office

Date: 08/05/2021
To: Milwaukee Common Council/Licensing Division
From: Agent Lawrence

It was brought to my attention that a client under our supervision, Michael Hudson, has applied for a Liquor license from the City of Milwaukee. Client Michael Hudson is not currently on a term that was scheduled to discharge on 07/26/202 for the offense of Failure to Pay Child Support.

This letter is to inform you that such a licensure would not be in violation of their rules/conditions of supervision. If circumstances change, we will take measures appropriately, including action that may affect such licensure. We made this decision based in part, on the following information:

A - Residence Stability: Client has maintained residence stability **Yes**.

B - Reporting History: Client has maintained required contacts with agent **Yes**.

C - Police Contact: Client has had police contact while on supervision **No**.

D - Overall level of cooperation: has client complied with referrals and services designed to address criminogenic needs **Yes**.

**** **DCC recommends license not be granted due the following: (check one)**

- * License/employment has a direct nexus to committing offense. _
- * License/employment would have a negative impact on the client based on specific treatment needs. (HIPPA prohibits the disclosure of specific treatment needs)
- * Sex offenses.

In providing the information within this letter, the Department of Corrections assumes no liability for the Council's reliance on such information.

Sincerely,

Jabalja Lawrence
P&P Agent

Corrections Field Supervisor

Date: 08/19/21
Officer: Xavier Benitez

City of Milwaukee Police Department
90-5-1.5 Crime Prevention Survey
Tavern Inspection

Name of Premise: Sunny Days Food
Address: 2500 N. Dousman St
Phone: 414 793-0395

Owner: Michael Hudson
Owner address: 6828 W. Congress St.
City State Zip: Milwaukee WI 53218
Owner Phone: 414 793-0395
Owner email: mhiv9771@gmail.com

Licensee/Agent: Same
Home Address:
City State Zip:
Phone:
Email:

Preferred contact: by phone

Location currently open: YES NO

Projected open date:

Day's open: S M T W Th F SA ALL

Hours of Operation: Sun: 10am-5pm 24 hours Y N
Mon: 9am-9pm
Tue: 9am-9pm
Wed: 9am-9pm
Thu: 9am-9pm
Fri: 9am-9pm
Sat: 9am-9pm

Premise Type: Tavern/Bar
 Restaurant
 Other: Convenience Store

Licenses currently held:

Alcohol: Yes No Class: #:
 Tobacco: Yes No #:
 Food: Yes No #:
 Extended Hours: Yes No #:
 Secondhand Dealer: Yes No Type: #:
 Other: Yes No Type: #:
 Other: Yes No Type: #:

Exterior Survey:

1. Is the area around the location clean? Yes No
2. What surrounds the location? (Check all the apply)
 - a. Park
 - b. School
 - c. Youth Center
 - d. Church
 - e. Tavern(s) If so, how many
 - f. Residential
 - g. Other businesses
 - h. Other:
3. Can you see from the outside of the location into the interior Yes No
4. Can you see the employees inside of the location from the outside Yes No
5. Are exterior windows free of signage Yes No
6. Is there a parking lot Yes No
7. Is the parking lot clean? Yes No
8. Off-Street parking Yes No
9. Is the parking lot well lit? Yes No
10. Valet Parking Yes No
 - a. Will this lot have a guard? Yes No
 - b. Will this lot have cameras? Yes No
11. Are there areas where a person could conceal themselves Yes No
12. Is there exterior lighting? Yes No. Does it appears to be adequate Yes No
13. Exterior Payphone? Yes No
14. Are there No Loitering Signs posted? Yes No
15. Are there exterior security cameras Yes No How Many: 2
16. Are the address numbers prominently displayed and easy to see Yes No

Camera Survey:

17. Does this location have security cameras? Yes No
18. Are they in working order? Yes No
19. What format are the cameras?
 - a. Color Yes No
 - b. Digital Yes No
 - c. Recorded Yes No
20. How long is footage stored for later viewing: 30 Days
21. Are there exterior cameras Yes No How many: 2
22. Are there interior cameras Yes No How many: 4
23. Do all employees know how to retrieve recorded digital images/footage? Yes No

24. Cameras located in parking lot Yes No How many

Interior Survey:

25. What is the planned capacity N/A
26. What is the minimum number of employees That will be on premise 1
27. Is the storeowner willing to be a standing complainant regarding loitering? Yes No
- a. If yes have them fill out the standing complaint form and give them two of the commercial signs Yes No
28. Is the interior of the location neat and clean? Yes No
29. Does an interior camera face the entrance/exit? Yes No
30. Is there a lockable area that separates employees from customers? Yes No
31. Are emergency and non-emergency numbers posted near the phone? Yes No
32. Does the owner know how to contact their police district directly? Yes No
- a. Did you provide a district contact guide to the owner? Yes No

Security

33. How many security personnel are going to be employed: N/A
34. How ill they be deployed: Interior Exterior
35. What days will they be deployed Mon Tue Wed Thu Fri Sat Sun
36. Will the security be managed by business or contracted
37. Will they be armed Yes No
38. What type of security measures to be used:
- Wanding/metal detector
 - ID Scanner
 - Dress Code
 - Cover Charge
 - Age restriction
 - Other

ADDITIONAL COMMENTS/RECOMMENDATIONS:

The location is a convenience store. The agent currently is using the old camera system from the previous owner. The agent stated that he is considering using a newer updated system as well as having more cameras in place.



Concentration Map 2500 N Dousman St

Area of Interest (AOI) Information

Area : 21,862,585.55 ft²

Aug 3 2021 9:58:59 Central Daylight Time

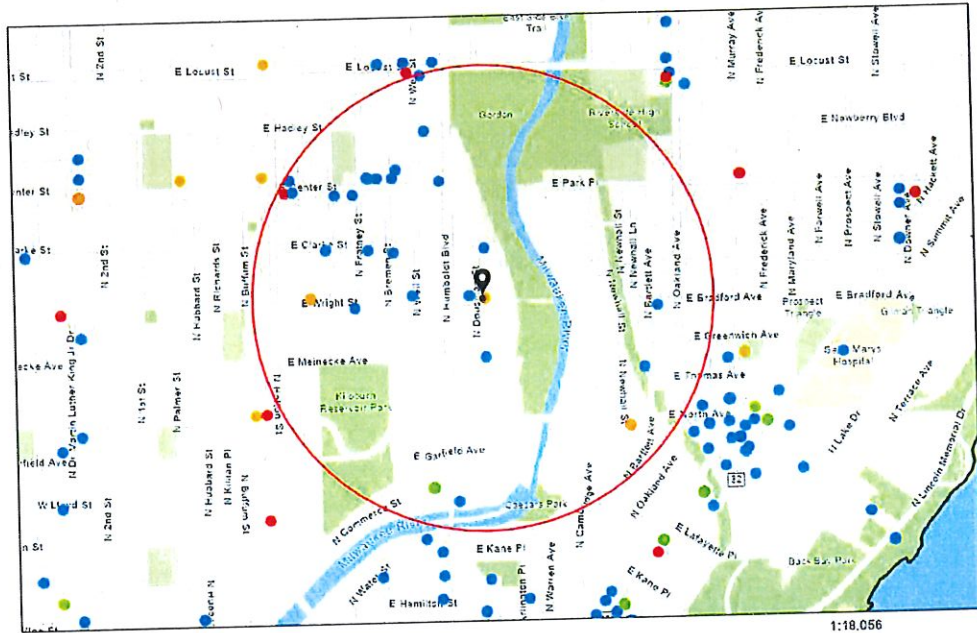

- Alcohol Licenses
- Class A Intoxicating Liquor
- Class A Fermented Malt Beverage
- Class A Liquor and Mall
- Class B Fermented Malt Beverage
- Class B Tavern
- Class C Wine Retailer
- City Limits

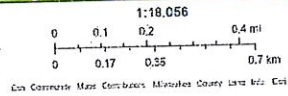

8/3/2021

2500 N Dousman St

Summary

Name	Count	Area(ft ²)	Length(mi)
Alcohol Licenses	33		

Alcohol Licenses

#	Legal Entity	Trade Name	Licensee	Address	License Type Name	Total Capacity	Expiration Date	Count
1	The Original MKE, LLC	The Original	Eric E Rzepka, Agt	2498 N Bartlett AV	Class B Tavern License	99	9/3/2021, 7:00 PM	1
2	Beau Chalet, LLC	Beerline Cafe	Michael G Allen, Agt	2076 N COMMERCE ST	Class B Fermented Malt Beverage Retailer's License		9/2/2021, 7:00 PM	1
3	FUEL CAFE, INC	FUEL CAFE	SCOTT M JOHNSON, Agt	818 E CENTER ST	Class B Tavern License	49	9/27/2021, 7:00 PM	1
4	Beau Chalet, LLC	Beerline Cafe	Michael G Allen, Agt	2076 N COMMERCE ST	Class C Wine Retailer's License		9/2/2021, 7:00 PM	1
5	TWO PS IN A POD, INC	CENTRO CAFE	MARGARET M KARPFFINGER, Agt	808 E CENTER ST	Class B Tavern License	40	10/11/2021, 7:00 PM	1
6	LINNCO, INC	LINNEMAN'S RIVERWEST INN	JAMES A LINNEMAN, Agt	1001 E LOCUST ST	Class B Tavern License	160	12/16/2021, 6:00 PM	1
7	Center Street Liquor Store Inc	Center Street Liquor Store	Charanjit Kaur, Agt	513 E Center ST	Class A Malt & Class A Liquor License		12/15/2021, 6:00 PM	1
8	ILLUMINATI, LLC	BREMEN CAFE	DAVID A KOPP, Agt	901 E CLARKE ST	Class B Tavern License	80	12/9/2021, 6:00 PM	1
9	Tabaria LLC	Sunny Days Foods	MOHAMMAD I EL-HASSAN, Agt	2500 N DOUSMAN ST	Class A Fermented Malt Beverage Retailer's License		11/22/2021, 6:00 PM	1
10	THE GIG	THE GIG	BARRY LEWIS, SP	1132 E WRIGHT ST	Class B Tavern License	100	2/4/2022, 6:00 PM	1
11	KISMAYO, LLC	CLUB TIMBUKTU	YOUSOUF KOMARA, Agt	520 E CENTER ST	Class B Tavern License	160	12/19/2021, 6:00 PM	1
12	Gee Willickers LLC	Gee Willickers	Susan A Strege, Agt	2578 N DOUSMAN ST	Class B Tavern License	25	2/3/2022, 6:00 PM	1
13	Club 99	Club 99	GEORGE L ORTIZ, SP	2579 N Pierce ST	Class B Tavern License	54	3/1/2022, 6:00 PM	1
14	UPTOWNER	UPTOWNER	STEPHEN A JOHNSON, SP	1032 E CENTER ST	Class B Tavern License	99	2/28/2022, 6:00 PM	1
15	Veggas Pub	Veggas Pub	Craig A Pape, SP	2479 N FRATNEY ST	Class B Tavern License		4/7/2022, 7:00 PM	1
16	Riverwest Pizza LLC	Riverwest Pizza	Todd A Fugh, Agt	932 E WRIGHT ST	Class B Tavern License	49	3/21/2022, 7:00 PM	1
17	Company Brewing LLC	Company Brewing	George D Bregar, Agt	735 E Center ST	Class B Tavern License	150	4/11/2022, 7:00 PM	1

18	Star Grocery, LLC	Star Grocery	Mohamad M Dahir, Agt	2500 N Booth ST	Class A Retailer's Intoxicating Liquor License		4/21/2022, 7:00 PM	1
19	Star Grocery, LLC	Star Grocery	Mohamad M Dahir, Agt	2500 N Booth ST	Class A Fermented Malt Beverage Retailer's License		4/21/2022, 7:00 PM	1
20	FOUNDATION BAR, INC	THE FOUNDATION	CHARLES JORDAN, Agt	2718 N BREMEN ST	Class B Tavern License	80	5/7/2022, 7:00 PM	1
21	Stubby's Gastrogrub LLC	Stubby's Gastrogrub & Beer Bar	BRADLEY H TODD, Agt	2060 N HUMBOLDT AV	Class B Tavern License	410	5/23/2022, 7:00 PM	1
22	Two P's in a Pod Inc	Bar Centro	MARGARET M KARPFFINGER, Agt	804 E Center ST	Class B Tavern License		5/23/2022, 7:00 PM	1
23	Dairyland Retail Group LLC	7-Eleven #35852B	Elizabeth J Evans, Agt	1609 E NORTH AV	Class A Retailer's Intoxicating Liquor License		6/14/2022, 7:00 PM	1
24	Dairyland Retail Group LLC	7-Eleven #35852B	Elizabeth J Evans, Agt	1609 E NORTH AV	Class A Fermented Malt Beverage Retailer's License		6/14/2022, 7:00 PM	1
25	METRO ENTERPRISE S, INC	QUARTERS	DANIEL FISCHER, Agt	900 E CENTER ST	Class B Tavern License	80	6/29/2022, 7:00 PM	1
26	Sutrick Family LLC	Nessun Dorma	Emily E Sutrick, Agt	2778 N Weil ST	Class B Tavern License	47	6/14/2022, 7:00 PM	1
27	CHAMPION'S PUB, LLC	CHAMPION'S PUB	ROBERT R GREENYA, Agt	2417 N BARTLETT AV	Class B Tavern License	148	6/28/2022, 7:00 PM	1
28	Falcon Bowl	Falcon Bowl	R Lynn Okopinski, SP	801 E Clarke ST	Class B Tavern License	220	6/29/2022, 7:00 PM	1
29	THE SQUIRREL CAGE	THE SQUIRREL CAGE	PATRICIA L ULIK, SP	2402 N DOUSMAN ST	Class B Tavern License	25	6/29/2022, 7:00 PM	1
30	Mad Planet 2, LLC	The Mad Planet	ROSEMARY S SILAGY, Agt	533 E Center ST	Class B Tavern License		7/14/2022, 7:00 PM	1
31	Fly By Night LLC	High Dive	JASON R MC BRADY, Agt	701 E Center ST	Class B Tavern License	67	7/26/2022, 7:00 PM	1
32	Beau Chalet, LLC	Beerline Cafe	Michael G Allen, Agt	2076 N COMMERCE ST	Class B Fermented Malt Beverage Retailer's License		9/2/2022, 7:00 PM	1
33	Beau Chalet, LLC	Beerline Cafe	Michael G Allen, Agt	2076 N COMMERCE ST	Class C Wine Retailer's License		9/2/2022, 7:00 PM	1

Establishments within a 0.5 miles radius centered on area of interest.



Thursday, September 02, 2021

Licenses Committee Notice of Hearing

KEREN PROPERTIES 6 LLC
5135 N Hollywood Av
Milwaukee, WI 53217

The Licenses Committee will consider the following license application:

Class A Malt and Food Dealer License Applications
HUDSON, Michael I, Agent
Sunny Days Food at 2500 N DOUSMAN St

Date: 9/20/2021

Time: 11:20 AM

Location: The hearing before the Licenses Committee will take place virtually on Monday, September 20, 2021. This is a public hearing. Those wishing to view the proceeding are able to do so via the City Channel – Channel 25 on Spectrum Cable – or on the Internet at <http://city.milwaukee.gov/citychannel>. Those wishing to provide oral testimony will be asked to do so by phone or internet and are asked to contact the staff assistant, Molly Kuether-Steele at (414) 286-2775 or molly.kuether-steele@milwaukee.gov for necessary information. Please make such requests no later than one business day prior to the start of the meeting. You are not required to attend the hearing, but please see the information below if you would like to provide testimony

Please note this application may be recommended for denial based on fitness of the location due to concentration of alcohol beverage outlets in the area. If the application is denied for this reason, no other application for an alcohol beverage license for this location shall be recommended for approval by the Licenses Committee within three years of the date of denial unless the applicant has demonstrated a change of circumstances since the prior denial.





Thursday, September 02, 2021



Notice of Public Hearing

blank
notice

HUDSON, Michael I, Agent
Sunny Days Food at 2500 N DOUSMAN St
Class A Malt and Food Dealer License Applications

Monday, September 20, 2021 at 11:20 AM

To whom it may concern:

The above application has been made by the above named applicant(s). This requires approval from the Licenses Committee and the Common Council of the City of Milwaukee. The hearing before the Licenses Committee will take place virtually on 9/20/2021 at 11:20 AM. This is a public hearing. Those wishing to view the proceeding are able to do so via the City Channel – Channel 25 on Spectrum Cable – or on the Internet at <http://city.milwaukee.gov/citychannel>. Those wishing to provide oral testimony will be asked to do so by phone or internet and are asked to contact the staff assistant, Molly Kuether-Steele at (414) 286-2775 or molly.kuether-steele@milwaukee.gov for necessary information. Please make such requests no later than one business day prior to the start of the meeting. You are not required to attend the hearing, but please see the information below if you would like to provide testimony. Once the Licenses Committee makes its recommendation, this recommendation is forwarded to the full Common Council for approval at its next regularly scheduled hearing.

Important details for those wishing to provide information for the Licenses Committee to consider when making its recommendation:

1. The license application is scheduled to be heard at the above time. Due to other hearings running longer than scheduled, you may have to wait some time to provide your testimony.
2. You must testify as to matters that you have personally experienced or seen. (You cannot provide testimony for your neighbor, parent or anyone else; this is considered hearsay and cannot be considered by the committee.)
3. No letters or petitions can be accepted by the committee (unless the person who wrote the letter or the persons who signed the petition are willing to testify).
4. Persons opposed to the license application are given the opportunity to testify first; supporters may testify after the opponents have finished.
5. When you are called to testify, you will be sworn in and asked to give your name, and address. (If your first and/or last names are uncommon please spell them.)
Please Note: If you have submitted an objection to the above application your objection cannot be considered by the committee unless you personally testify at the hearing.
6. You may then provide testimony.
 - a. Include only information relating to the above license application.
 - b. Include only information you have personally witnessed or seen.
 - c. Provide concise and relevant information detailing how this business has affected or may affect the peaceful enjoyment of your neighborhood.
 - d. If by the time you have the opportunity to testify, the information you wish to share has already been provided to the committee, you may state that you agree with the previous testimony. Redundant or repetitive testimony will not assist the committee in making its recommendation.
7. After giving your testimony, the members of the Licenses Committee and the licensee may ask questions regarding the testimony you have given or other factors relating to the license application.
8. Business Competition is not a valid basis for denial or non-renewal of a license.

OCCUPANT	MAIL ADDRESS	CITY STATE ZIP
BUSINESS OCCUPANT	1132 E WRIGHT ST	MILWAUKEE, WI 53212-3032
BUSINESS OCCUPANT	2500 N DOUSMAN ST	MILWAUKEE, WI 53212-3017
CURRENT OCCUPANT	1113 E WRIGHT ST	MILWAUKEE, WI 53212-3031
CURRENT OCCUPANT	1115 E WRIGHT ST	MILWAUKEE, WI 53212-3031
CURRENT OCCUPANT	1124 E WRIGHT ST	MILWAUKEE, WI 53212-3032
CURRENT OCCUPANT	1126 E WRIGHT ST	MILWAUKEE, WI 53212-3032
CURRENT OCCUPANT	1128 E WRIGHT ST	MILWAUKEE, WI 53212-3032
CURRENT OCCUPANT	1130 E WRIGHT ST	MILWAUKEE, WI 53212-3032
CURRENT OCCUPANT	1204 E WRIGHT ST, 1	MILWAUKEE, WI 53212-3034
CURRENT OCCUPANT	1204 E WRIGHT ST, 2	MILWAUKEE, WI 53212-3034
CURRENT OCCUPANT	1204 E WRIGHT ST, 3	MILWAUKEE, WI 53212-3034
CURRENT OCCUPANT	1225 E WRIGHT ST, 1	MILWAUKEE, WI 53212-3033
CURRENT OCCUPANT	1225 E WRIGHT ST, 2	MILWAUKEE, WI 53212-3033
CURRENT OCCUPANT	1225 E WRIGHT ST, 4	MILWAUKEE, WI 53212-3033
CURRENT OCCUPANT	1229 E WRIGHT ST, 3	MILWAUKEE, WI 53212-3033
CURRENT OCCUPANT	1229 E WRIGHT ST, 5	MILWAUKEE, WI 53212-3033
CURRENT OCCUPANT	1229 E WRIGHT ST, 6	MILWAUKEE, WI 53212-3033
CURRENT OCCUPANT	2454 N DOUSMAN ST	MILWAUKEE, WI 53212-3040
CURRENT OCCUPANT	2455 N GORDON PL	MILWAUKEE, WI 53212-3041
CURRENT OCCUPANT	2457 N DOUSMAN ST	MILWAUKEE, WI 53212-3039
CURRENT OCCUPANT	2458 N DOUSMAN ST	MILWAUKEE, WI 53212-3040
CURRENT OCCUPANT	2459 N GORDON PL	MILWAUKEE, WI 53212-3041
CURRENT OCCUPANT	2459A N GORDON PL	MILWAUKEE, WI 53212-3041
CURRENT OCCUPANT	2460 N DOUSMAN ST	MILWAUKEE, WI 53212-3040
CURRENT OCCUPANT	2461 N DOUSMAN ST	MILWAUKEE, WI 53212-3039
CURRENT OCCUPANT	2461 N GORDON PL	MILWAUKEE, WI 53212-3041
CURRENT OCCUPANT	2465 N DOUSMAN ST	MILWAUKEE, WI 53212-3039
CURRENT OCCUPANT	2465 N GORDON PL	MILWAUKEE, WI 53212-3041
CURRENT OCCUPANT	2465A N DOUSMAN ST	MILWAUKEE, WI 53212-3039
CURRENT OCCUPANT	2466 N DOUSMAN ST, 1	MILWAUKEE, WI 53212-3040
CURRENT OCCUPANT	2466 N DOUSMAN ST, 2	MILWAUKEE, WI 53212-3040
CURRENT OCCUPANT	2467 N GORDON PL	MILWAUKEE, WI 53212-3041
CURRENT OCCUPANT	2468 N DOUSMAN ST	MILWAUKEE, WI 53212-3040
CURRENT OCCUPANT	2468 N HUMBOLDT BLVD	MILWAUKEE, WI 53212-3044
CURRENT OCCUPANT	2469 N GORDON PL	MILWAUKEE, WI 53212-3041
CURRENT OCCUPANT	2470 N HUMBOLDT BLVD	MILWAUKEE, WI 53212-3044
CURRENT OCCUPANT	2471 N GORDON PL	MILWAUKEE, WI 53212-3041
CURRENT OCCUPANT	2472 N DOUSMAN ST, 1	MILWAUKEE, WI 53212-3080
CURRENT OCCUPANT	2472 N DOUSMAN ST, 2	MILWAUKEE, WI 53212-3080
CURRENT OCCUPANT	2472 N DOUSMAN ST, 3	MILWAUKEE, WI 53212-3080
CURRENT OCCUPANT	2472 N DOUSMAN ST, 4	MILWAUKEE, WI 53212-3080
CURRENT OCCUPANT	2472 N DOUSMAN ST, 5	MILWAUKEE, WI 53212-3080
CURRENT OCCUPANT	2472 N DOUSMAN ST, 6	MILWAUKEE, WI 53212-3080
CURRENT OCCUPANT	2473 N DOUSMAN ST	MILWAUKEE, WI 53212-3039
CURRENT OCCUPANT	2475 N DOUSMAN ST	MILWAUKEE, WI 53212-3039
CURRENT OCCUPANT	2475 N GORDON PL	MILWAUKEE, WI 53212-3041

CURRENT OCCUPANT	2475A N GORDON PL	MILWAUKEE, WI 53212-3041
CURRENT OCCUPANT	2477 N DOUSMAN ST	MILWAUKEE, WI 53212-3039
CURRENT OCCUPANT	2479 N DOUSMAN ST	MILWAUKEE, WI 53212-3039
CURRENT OCCUPANT	2479 N DOUSMAN ST, B	MILWAUKEE, WI 53212-3039
CURRENT OCCUPANT	2502 N GORDON CT	MILWAUKEE, WI 53212-3019
CURRENT OCCUPANT	2504 N GORDON CT	MILWAUKEE, WI 53212-3019
CURRENT OCCUPANT	2505 N GORDON CT	MILWAUKEE, WI 53212-3019
CURRENT OCCUPANT	2506 N GORDON CT	MILWAUKEE, WI 53212-3019
CURRENT OCCUPANT	2507 N GORDON CT	MILWAUKEE, WI 53212-3019
CURRENT OCCUPANT	2508 N DOUSMAN ST	MILWAUKEE, WI 53212-3017
CURRENT OCCUPANT	2508 N GORDON CT	MILWAUKEE, WI 53212-3019
CURRENT OCCUPANT	2509 N GORDON CT	MILWAUKEE, WI 53212-3019
CURRENT OCCUPANT	2510 N DOUSMAN ST	MILWAUKEE, WI 53212-3017
CURRENT OCCUPANT	2510 N HUMBOLDT BLVD	MILWAUKEE, WI 53212-3021
CURRENT OCCUPANT	2510A N HUMBOLDT BLVD	MILWAUKEE, WI 53212-3021
CURRENT OCCUPANT	2511 N GORDON CT	MILWAUKEE, WI 53212-3019
CURRENT OCCUPANT	2512 N GORDON CT, 1	MILWAUKEE, WI 53212-3019
CURRENT OCCUPANT	2512 N GORDON CT, 2	MILWAUKEE, WI 53212-3019
CURRENT OCCUPANT	2512 N GORDON CT, 3	MILWAUKEE, WI 53212-3019
CURRENT OCCUPANT	2512 N HUMBOLDT BLVD	MILWAUKEE, WI 53212-3021
CURRENT OCCUPANT	2514 N GORDON CT	MILWAUKEE, WI 53212-3019
CURRENT OCCUPANT	2514 N HUMBOLDT BLVD	MILWAUKEE, WI 53212-3021
CURRENT OCCUPANT	2515 N GORDON CT	MILWAUKEE, WI 53212-3019
CURRENT OCCUPANT	2516 N DOUSMAN ST	MILWAUKEE, WI 53212-3017
CURRENT OCCUPANT	2516 N GORDON CT	MILWAUKEE, WI 53212-3019
CURRENT OCCUPANT	2517 N DOUSMAN ST	MILWAUKEE, WI 53212-3016
CURRENT OCCUPANT	2517 N GORDON CT	MILWAUKEE, WI 53212-3019
CURRENT OCCUPANT	2518 N DOUSMAN ST	MILWAUKEE, WI 53212-3017
CURRENT OCCUPANT	2518 N HUMBOLDT BLVD	MILWAUKEE, WI 53212-3021
CURRENT OCCUPANT	2520 N DOUSMAN ST	MILWAUKEE, WI 53212-3017
CURRENT OCCUPANT	2520 N GORDON CT	MILWAUKEE, WI 53212-3019
CURRENT OCCUPANT	2520 N HUMBOLDT BLVD	MILWAUKEE, WI 53212-3021
CURRENT OCCUPANT	2521 N GORDON CT	MILWAUKEE, WI 53212-3019
CURRENT OCCUPANT	2522 N DOUSMAN ST	MILWAUKEE, WI 53212-3017
CURRENT OCCUPANT	2522 N GORDON CT	MILWAUKEE, WI 53212-3019
CURRENT OCCUPANT	2522 N HUMBOLDT BLVD	MILWAUKEE, WI 53212-3021
CURRENT OCCUPANT	2523 N DOUSMAN ST	MILWAUKEE, WI 53212-3016
CURRENT OCCUPANT	2523 N GORDON CT	MILWAUKEE, WI 53212-3019
CURRENT OCCUPANT	2524 N HUMBOLDT BLVD	MILWAUKEE, WI 53212-3021
CURRENT OCCUPANT	2526 N DOUSMAN ST	MILWAUKEE, WI 53212-3017
CURRENT OCCUPANT	2528 N DOUSMAN ST	MILWAUKEE, WI 53212-3017
CURRENT OCCUPANT	2531 N DOUSMAN ST	MILWAUKEE, WI 53212-3016
CURRENT OCCUPANT	2532 N DOUSMAN ST	MILWAUKEE, WI 53212-3017
CURRENT OCCUPANT	2532A N DOUSMAN ST	MILWAUKEE, WI 53212-3017
CURRENT OCCUPANT	2538 N DOUSMAN ST	MILWAUKEE, WI 53212-3017
CURRENT OCCUPANT	2539 N DOUSMAN ST	MILWAUKEE, WI 53212-3016
CURRENT OCCUPANT	2539A N DOUSMAN ST	MILWAUKEE, WI 53212-3016

blank

notice

Total Records: 93

Radius: 250.0 feet and Center of Circle: 2500 N Dousman St



BUSINESS LICENSE PLAN OF OPERATION

ccl-busplan 5/12/2020

Office of the City Clerk License Division
200 E. Wells St. Room 105, Milwaukee, WI 53202
(414) 286-2238 www.milwaukee.gov/license e-mail address: license@milwaukee.gov

1. Type of Business

Applying for: Extended Hours (12AM to 5AM) - If a food establishment, check all that apply: Delivery Drive Thru Dining Room
 Self Service Laundry Massage Establishment Filling Station
 Other (supplemental application for specific license also required)

Provide a detailed description of the type of business you plan on operating:

convenient store

Do you have any experience operating this type of business? No Yes If yes, explain: operated in the past

2. Business Operations

- a. Proposed Opening Date: 6/9/2021
- b. Is this premise under construction? No Yes If yes, list estimated completion date: _____
- c. Is this a franchise? No Yes
- d. Is this premises currently licensed? No Yes If yes, list type of license: Food, tobacco, Beer
- e. Is the current licensee operating? No Yes If no, list date closed: _____
- f. Do you have future plans for other businesses, licenses or permits at this location? No Yes
If yes, explain: _____
- g. Have you previously held an Extended Hours License in Milwaukee? No Yes
If yes, list address(es): _____
- h. Are other businesses operating in the same building? No Yes If yes, describe: _____

3. Litter & Noise

- a. How are grounds kept clean? Sweep Pressure Wash Pick Up Litter Other: _____
- b. How often will grounds be cleaned? Daily Weekly As Needed Monthly Other: _____
- c. Grounds cleaned by: Licensee Building Owner Employees Hired Maintenance Other: _____
- d. How are noise issues prevented and/or addressed? Security Manager approaches customer(s) Call Police
 Signs Posted Other: _____
- e. Will a sound amplification system be used? No Yes If yes, describe: _____

4. Smoking & Sanitation

- a. Are there designated outdoor smoking areas? No Yes If yes, describe: _____
- b. Number of Garbage Cans: Inside: 2 Locations: beside register / Bath
Outside: 2 Locations: dumpster/recycling in the back of building
- c. Is a crowd control barrier used? No Yes If yes, describe: _____
- d. How many restrooms are on the premises? 1
- e. Name of solid waste contractor: Advanced Disposal Waste Management Other: _____

5. Security

- a. Are there onsite parking spaces? No Yes If yes, how many? _____ and describe the parking security plan: _____
- b. Is there a loading zone? No Yes If yes, describe the loading area security plan: _____
- c. Will you have security personnel on premise? No Yes If yes, how many? _____ and answer the following:
 What are their responsibilities? _____
 Is security equipment used? No Yes If yes, describe security cameras
 List their licensing, certification, or training credentials _____
- d. Will there be security cameras? No Yes If yes, how many? 4 and list locations: front of building / side of building and 2 in store.
- e. Will searches/identification checks be done upon entry? No Yes If yes, describe only 21 & over can be in store

6. Percentage of Sales (must total 100%)

Alcohol <u>60</u> %	Food <u>10</u> %	Secondhand Merchandise _____ %	Precious Metals & Gems _____ %
Entertainment _____ %	Cigarettes <u>30</u> %	Personal Services (such as tattoo, body piercing, salon, tailor, tanning, etc.) _____ %	Other _____ % Describe: _____
Pawnbroker Activity _____ %	Salvaged Materials _____ % (such as scrap metal)		

7. Businesses/Licenses on the Premises (check all that apply):

Type 1

- Full Service Restaurant Cafe/Coffee Shop Deli or Fast Food Restaurant Private/Fraternal/Veterans Club
- Night Club Tavern Cocktail Lounge Teen Club
- Banquet Hall Sports Facility Bowling Alley
- Hotel/Motel: Number of Floors: _____ Number of Rooms: _____
 Rooming House: Number of Floors: _____ Number of Rooms: _____

Type 2

- Liquor Store Corner Store Supermarket Convenience Store
- Gas Station Amusement/Phonograph Distributor Recycling, Salvage or Towing
- Used Car Dealer Personal Service Establishment (such as tattoo business, hair salon, tailor, etc.) Recording Studio

What other licenses/permits will you hold at this location? (check all that apply)

- Occupancy Permit Cigarette & Tobacco Gas Station Extended Hours Class "B" Tavern Weights & Measures
- Secondhand Dealer Precious Metal & Gem Other: _____

8. Legal Capacity (only if a Type 1 premises in #7 above)

Capacity _____ (Call the Milwaukee Development Center at 414-286-8211 if you have questions.)

9. Premises Description

a. Identify all area(s) of the premises that will be used in operating this business (include areas used only for storage):

1st Floor 2nd Floor Not used Patio Beer Garden Sidewalk Café Deck Rooftop

Other: Describe: _____

b. Describe Location: Major Thoroughfare Secondary Street Other: _____

c. Nearest Major Cross Street: humboldt

d. Describe Building: Free Standing Building Strip Mall Other: _____

e. Describe Premises Structure: Single Story Multi-Story - # of Stories 2 Other: _____

f. Describe Surrounding Area: Commercial Residential Industrial Other: _____

g. Building Owner Name: Dan Karen Phone Number: (414) 573-3839

Building Owner Address: 5135 N. Hollywood Ave Milwaukee WI 53217

10. Hours of Operation & Customers

Will customers be entering the premises? No Yes

Day of the Week	Proposed Hours of Operation:		Estimated Number of Customers expected each day	Potential Age Range of Customers	Class B Tavern Applicant Only: Age Restriction (If none, write 'None')
	Open Time (include a.m. or p.m.)	Close Time (include a.m. or p.m.)			
Sunday	10:00	5:00	30-50	40 years	N/A
Monday	9:00	9:00	30-50	40 years	N/A
Tuesday	9:00	9:00	30-50	40 years	N/A
Wednesday	9:00	9:00	30-50	40 years	N/A
Thursday	9:00	9:00	30-50	40 years	N/A
Friday	9:00	9:00	30-50	40 years	N/A
Saturday	9:00	9:00	30-50	40 years	N/A

An Extended Hours Establishment License is required for any convenience store, filling station, personal service establishment (such as tattoo, body piercing, salon, tailor, tanning, etc.), recording studio or restaurant which is open between the hours of 12:00 a.m. and 5:00 a.m.

Alcohol Establishments Class A: 8:00 am to 9:00 pm Sunday thru Saturday
 Permitted Hours of Operation: Class B: 6:00 am to 2:00 am Sunday thru Thursday; 6:00 am to 2:30 am Friday & Saturday

Entertainment Outdoor Closing Hours: 10:00pm Sunday-Thursday; 12:00am Friday & Saturday; unless a different time, either earlier or later, is established by the Common Council in its approval of the licensee's plan of operation.

11. Signature(s)

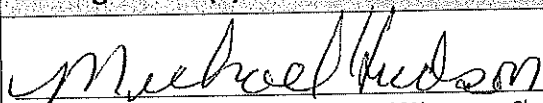
 Signature of Sole Proprietor, Partner, or 20% or more Shareholder
 (If there are no 20% or more shareholders,
 Corporate Officer-print name/title and sign)

 Signature of additional partner or 20% or more shareholder

See Application Information for a complete list of all required application forms.



ALCOHOL BEVERAGE & PUBLIC ENTERTAINMENT PREMISES SUPPLEMENTAL APPLICATION

Office of the City Clerk License Division
200 E. Wells St. Room 105, Milwaukee, WI 53202
(414) 286-2238 e-mail address: license@milwaukee.gov www.milwaukee.gov/license

Legal Entity Name: Sunny Days Food LLC

Premise Address: 2500 north Deusman Street, Milwaukee, WI, 53212

Proximity of Premises to Church, School, Daycare Center or Hospital

Is the building within 300 feet of any church, school, daycare center or hospital? No Yes

"Service Bar Only" Designation

If applying for Class B or C license, are you applying for "Service Bar Only"? No Yes
Service Bar Only means customers cannot sit at the bar. Alcohol is served to employees who serve patrons seated at tables. No stools, chairs or other articles of furniture shall be placed at the service bar for patrons to sit upon.

Business Information

- a) Are you taking out this application for anyone that may not be eligible for a license? No Yes
If yes, list their name and address: _____
- b) Will the agent, a partner or the individual licensee be conducting the day-to-day operations of the business? No Yes
If no, list the name and address of the person(s) who will: _____
- Class B Applicants: If the agent, a partner or the individual licensee will not be conducting the day-to-day operations of the business, the person(s) listed above must obtain a Class B Managers license.
- c) Does anyone else have money invested or any other interest in this business? No Yes
If yes, explain: _____
- d) Have you made an agreement with anyone to repay any loan or any other payments based upon income from the business? No Yes
If yes, list name and address: _____

Property Information (New & Transfer Applicants Only)

- a) Do you own or lease the building? Own Lease
- b) Who owns the fixtures (for example, coolers, etc.)? owner
- c) Are you purchasing the stock and/or fixtures? No Yes If yes, amount paid \$ 10,000
- d) Total amount paid for business \$ 10,000
- e) Total amount paid for goodwill of the business \$ 0
- Goodwill comprises the reputation and customer relationships of an existing business. If the price you pay for the business exceeds the fair market value of all of the rest of the assets of the business, the excess may be considered goodwill.
- f) Have you made arrangements with the seller for payment of personal property taxes? No Yes

Lease Information (New & Transfer Applicants who are leasing the premises only)

- a) Date lease begins 6/1/2021 Ends 5/1/2022
- b) Monthly rental \$ 800
- c) Do you have an option to renew the lease? No Yes
- d) Does your lease allow for assignment to another party without the consent of the owner? No Yes
- e) For what length of time have you been guaranteed occupancy (number of years)? 1 year

Lease Information (Continued)

- f) In addition to paying the monthly rental, will you have to pay anything additional to the owner of the building to guarantee performance of the lease? No Yes If yes, explain _____
- g) Does the present owner or occupancy object to the granting of your license? No Yes
If yes, explain _____

Change of Agent Applicants Only

Have there been any changes to the floor plan since the last application was submitted? No Yes
If no, a new floor plan is not required. If yes, submit a new floor plan and explain the change(s):

Signature

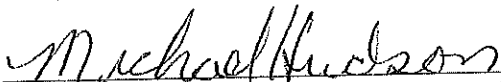

Signature of Sole Proprietor, Partner or 20% or More Shareholder
(If no 20% or more Shareholder, Corporate Officer - print name/title and sign)

Note: All information contained in this application is subject to approval by the Common Council.
Deviating from approved plan of operation will subject licensee to citations, and/or suspension or non-renewal of the license.
Contact the License Division for information on how to request changes.

New and transfer of premises applicants must submit the following:

- Detailed floor plan
- If a restaurant, copy of the menu



FOOD DEALER LICENSE PLAN OF OPERATION

OFFICE OF THE CITY CLERK, LICENSE DIVISION
CITY HALL, 200 E. WELLS ST, ROOM 105, MILWAUKEE, WI 53202
(414) 286-2238 • license@milwaukee.gov • www.milwaukee.gov/license

Legal Entity Name: Sunny Days Food LLC

Premises Address: 2500 North Dousman Street, Milwaukee 53212

SECTION 1 TYPE OF BUSINESS

What will be the majority of your food sales? (check one)

- Restaurant Items (meals):
MEALS include, but are not limited to, chicken, ribs, sandwiches, roasted corn, baked potatoes, hot dogs, brats, tacos, nachos w/ cheese and meat, French fries, cooked or deep fried vegetables/fruit, cooked cheese curds, corn dogs, egg rolls, salads.
- Retail Items (snacks and beverages):
RETAIL items include, but are not limited to, ice cream/soft serve, lemonade, snow cones, coffee, espresso, cappuccino, tea, fruit juice, smoothies, candy, dispensed soda, fruit cups, bakery, cookies, kettle corn, cotton candy, funnel cakes, fritters, tortilla chips w/ cheese.

Will it be a convenience store? Yes No
A convenience store contains less than 5,000 square feet of retail space and has, as its primary business, the sale of basic food items and in addition, sells household products or is a filling station that sells basic food items and household products.

- Bed & Breakfast
- Micro Market

All Applicants: Submit a menu or a list of food items that will be sold.

Will any wholesale business be done? No Yes If yes, what percentage of food sales will be wholesale?
 Less than 25%
 25% or More AND:
 Restaurant items (meals) will be sold – Complete this application and also contact DATCP.
 NO restaurant items (meals) will be sold - Do NOT complete this application. Contact DATCP only.

SECTION 2 FOOD PROCESSING

Will any food processing be done? No Yes

Processing is defined as assembling, grinding, cutting, mixing, baking, coating, stuffing, packing, bottling, grilling, canning, extracting, fermenting, distilling, pickling, freezing, drying, smoking, or packaging.

SECTION 3 FOOD REQUIRING TEMPERATURE CONTROL

Will any food that requires temperature control be sold? No Yes
(includes dairy products such as milk, cheese, and ice cream, fish, shellfish, meat, poultry)

If yes, list the types of food items: ice cream, cheese, milk, frozen pizza

SECTION 4 DETAILS OF OPERATION

- Will you have seating on site for dining? No Yes
- Will you be doing any catering? No Yes
- Will you be doing any delivery? No Yes
- Will you have outdoor activities? No Yes - Check all that apply: Bar Cooking/Grilling Dining
- Will you have a drive thru window? No Yes - Are hours different from inside? No Yes
 If Yes, provide drive thru hours: _____
- Will scales or barcode scanners be used? No Yes - You must also apply for a Weights & Measures License.

SECTION 5 ADDITIONAL SITES

Where will food be prepared and/or sold?
 At a single site At multiple sites: How many? _____ (for example, a hotel with several dining rooms or bars)
 If multiple sites, attach a Food Dealer Additional Site Addendum (ccl-foodadd) for each additional site.

SECTION 6 CONSTRUCTION OR CHANGES

- Are you planning any construction, remodeling or equipment changes?
 No If No, SKIP to Section 8
 Yes If Yes, check all that apply: New construction of a building Renovation or remodeling
 Construction changes to existing building Equipment changes only

Provide a brief description of the changes: _____
 Start date: _____
 Name, Address & Phone Number of Architect: _____
 Name, Address & Phone Number of Contractor: _____

SECTION 7 ALCOHOL BEVERAGES

- Are you applying for an alcohol beverage license?
 No If No, SKIP to Section 8
 Yes If YES, if your food license is approved prior to the alcohol license, when do you want the food license issued?
 Immediately At the same time as the alcohol license

SECTION 8 ACKNOWLEDGEMENTS & SIGNATURE

You must initial each item confirming your understanding:

- MH I understand the Health Department must conduct an inspection and advise the License Division of their approval before the license may be issued.
- MH I understand I must obtain an occupancy permit from the Department of Neighborhood Services and an inspection may be required. Neighborhood Services must advise the License Division of their approval before the license may be issued.
- MH I understand the district alderperson will review and either support or object to my application. If he/she objects, I may appeal and be scheduled to appear before the Licenses Committee. The Licenses Committee will then make a recommendation to the Common Council. The Common Council must grant the license before it may be issued.
- MH I understand proof of payment for all license fees must be on file in the License Division before the license may be issued and the license must be issued and posted in my establishment prior to opening for business.
- MH I will not operate my food business until the license has been issued and posted in the establishment.

Signature of Sole Proprietor, Partner, or 20% Shareholder: Muelroef Hudson

Signature of Additional Partner: _____

Total square footage = 630 Foot

Michael I Hudson Agent for SunnyDays Foods LLC

Grocery store
2500 N Dowsman St
Milwaukee WI 53212

Date: 8-3-2021

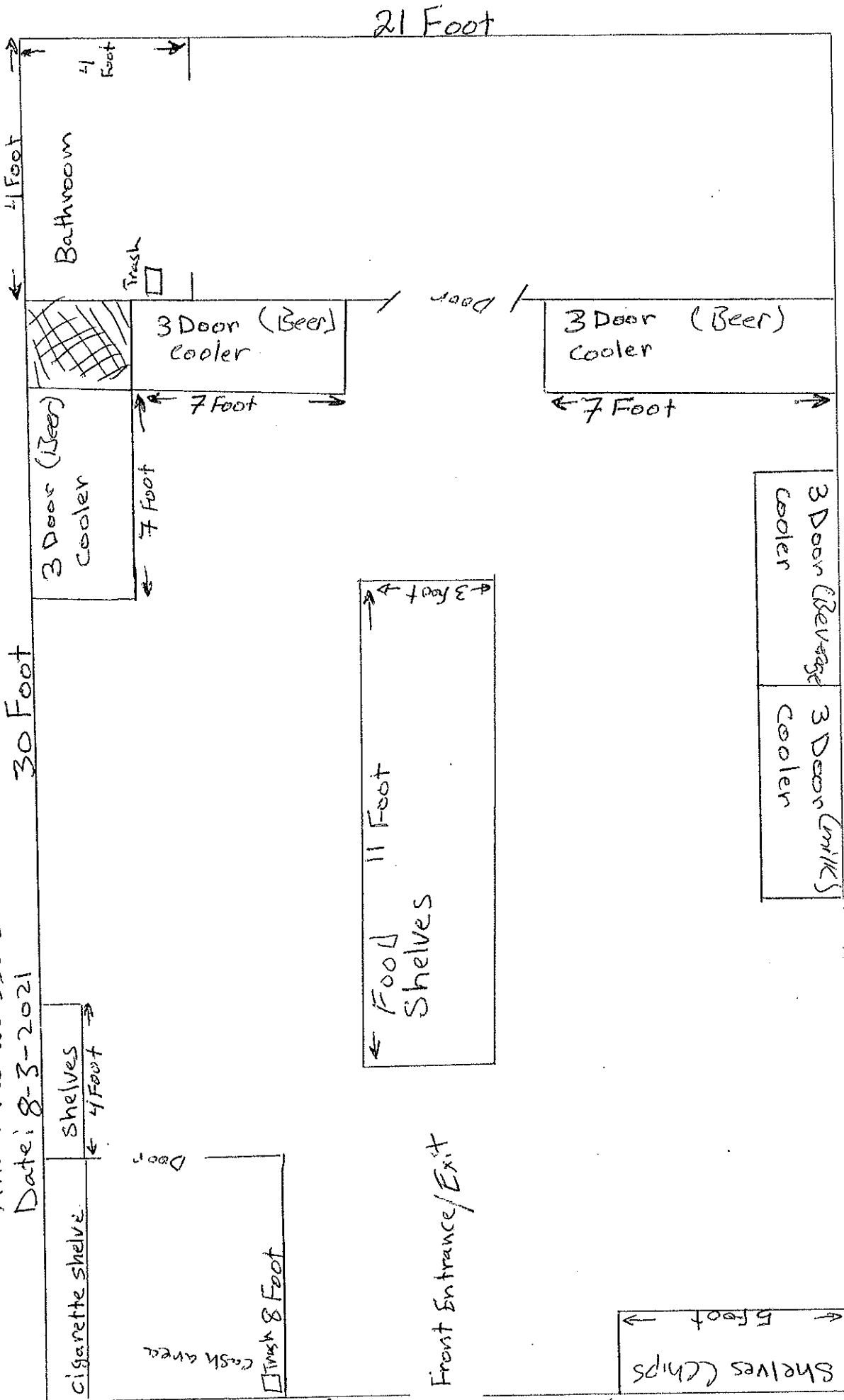

→ Wright St SunnyDays Foods

* Basement will not use to store anything.