



PETITION FOR A SPECIAL PRIVILEGE ccl-246 (11/11)

SP 2583

- New application \$250.00 Fee
- Amendment to add items to Special Privilege # 2523 (\$125.00 Fee)
- Amendment to remove items from Special Privilege # _____ (No fee)
- Amendment for change of ownership for Special Privilege # _____ (No fee)

- File petition with the Department of Public Works, Attention: Special Privileges, 841 North Broadway, Room 919, Milwaukee, WI 53202.
- Fee must be submitted with petition. Checks should be made payable to the City of Milwaukee.
- Questions? Call 414-286-2454

To the Honorable, The Common Council of the City of Milwaukee:

The Licensee Vitucci's Inc.
(Name of Individual, Partners, Corporation or LLC)

being the owners of the following property known by street address as 1832 E North Ave.
(Street Address and Zip Code)

in the 3rd Aldermanic District respectfully petition the Common Council of the City of Milwaukee according to the provisions of Section 66.0425 of the Wisconsin Statutes, that the following privilege be granted:

Description of Special Privilege: Amending CCF 100467 for addition of a concrete landing with step and trellis structure

Of which a plan or sketch is herewith submitted. Petitioner agrees to comply with all laws and all ordinances of the City of Milwaukee, to abide by any order or resolution of the Common Council affecting this privilege, to be primarily liable for damages to person or property by reason of the granting of such privilege, pay annual compensation as provided by law in the sum to be fixed by the proper city officers, and to file and keep current throughout the existence of the privilege, a certificate of insurance indicating applicant holds a public liability policy in at least the sums of \$25,000.00/\$50,000.00 bodily injury, and \$10,000.00 property damage, insuring the city against any liability that might arise by reason of the privilege.

Petitioner further agrees to remove said privilege whenever public necessity so requires when so ordered upon resolution adopted by the Common Council or other legislative body.

Should this special privilege be discontinued for any reason whatsoever, petitioner agrees to remove all construction work executed pursuant to this special privilege, to restore to its former condition and to the approval of the Commissioner of Public Works, any curb, pavement, or other public improvement which was removed, changed or disturbed by reason of the granting of this special privilege. Petitioner further agrees not to contest the validity of Section 66.0425 of the Wisconsin Statutes, or the legality of this special privilege in any way.

Name (Please Print): ~~Peter Azzarello~~ PIETRO AZZARELLO
(Individual, Partner, or Agent if corporation or LLC as shown above)

Signature:
(Individual, Partner, or Agent if corporation or LLC)

Corporation or LLC Name: Vitucci's Inc.
(If applicable, as shown above)

Mailing Address (If different than property address above): 3540 E. Layton Ave.

(OVER)

City: Cudahy State: WI Zip: 53110

Telephone: 414-744-6787 E-Mail: peter@lakehoretax.com

Architect/Engineer/Contractor (If Applicable)

Name: Michael S. Davis

Address: 4045 S. Hately Ave.

City: Saint Francis State: WI Zip: 53235

Telephone: 414-550-0459 E-Mail: mstevendavis@gmail.com

IMPORTANT NOTICE FOR CUSTOMERS PAYING BY CHECK

When you provide a check as payment, you authorize us either to use information from your check to make a one-time electronic fund transfer from your account or to process the payment as a check transaction.

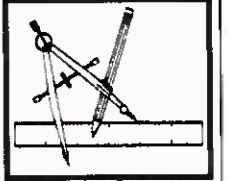

VITUCCI'S PATIO ADDITION

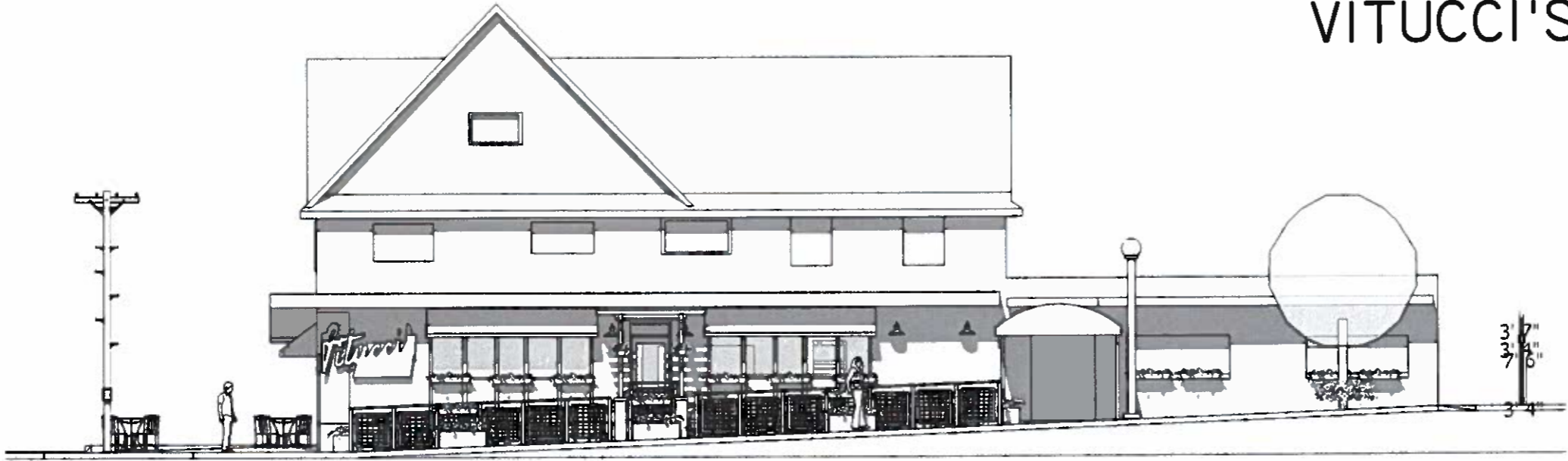

Sheet List	
Sheet Name	Sheet Number
TITLE SHEET	A
SITE PLAN/ SURVEY	A1
FLOOR PLAN	A2
PATIO DETAIL	A3
ELEVATIONS	A4
DETAILS	A5
WALL DETAILS	A6

VITUCCI'S PATIO
1832 E. North Ave
Milwaukee WI

TITLE SHEET	Project number	080711	Date	3-2-12
	Scale	A		

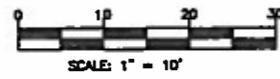

LEGAL DESCRIPTION:
 Lots 6, 7, 8 and the North 30 ft. of Lot 9, except the North 10 ft. of Lot 6, the West 60 ft. of the South 30 ft. of Lot 6, the West 60 ft. of Lots 7 and 8, and the West 60 ft. of the North 30 ft. of Lot 9 in Block 211 in Murray's Addition, being a part of the SW 1/4 of Sec. 15, T7N, R22E, City of Milwaukee. (Doc. # 09817443 recorded with the Register of Deeds, Milwaukee County, 6-24-2008)

NOTES:
 -All bearings are referenced to Grid North of the Wisconsin State Plane Coordinate System Grid, South Zone (NAD-27), where in the South line of the Southwest 1/4 of Section 15, T7N, R 22E, was taken to bear N 88°51'30" E.
 -Benchmark used: The Southwest corner of Section 15, T7N, R22E, with an elevation of 636.98

LEGEND

	EXISTING CONTOUR
	OVERHEAD POWER LINE
	STORM CATCH-BASH
	CHILD X IN CONCRETE
	LIGHT POLE

SURVEYOR'S CERTIFICATE:

STATE OF WISCONSIN
 COUNTY OF MILWAUKEE

I HAVE SURVEYED THE ABOVE DESCRIBED PROPERTY AND THE MAP HEREOF IS A TRUE REPRESENTATION THEREOF, AND SHOWS THE SIZE AND LOCATION OF THE PROPERTY, ITS EXTERIOR BOUNDARIES, THE LOCATION AND DIMENSIONS OF ALL VISIBLE STRUCTURES THEREON, FENCES, APPARENT EASEMENTS, AND ROADWAYS AND VISIBLE ENCROACHMENTS, IF ANY.

THIS SURVEY IS MADE FOR THE EXCLUSIVE USE OF THE PRESENT OWNER OF THE PROPERTY, AND ALSO THOSE WHO PURCHASE, MORTGAGE OR GUARANTEE TITLE THERETO, WITHIN ONE YEAR FROM THE DATE HEREOF.

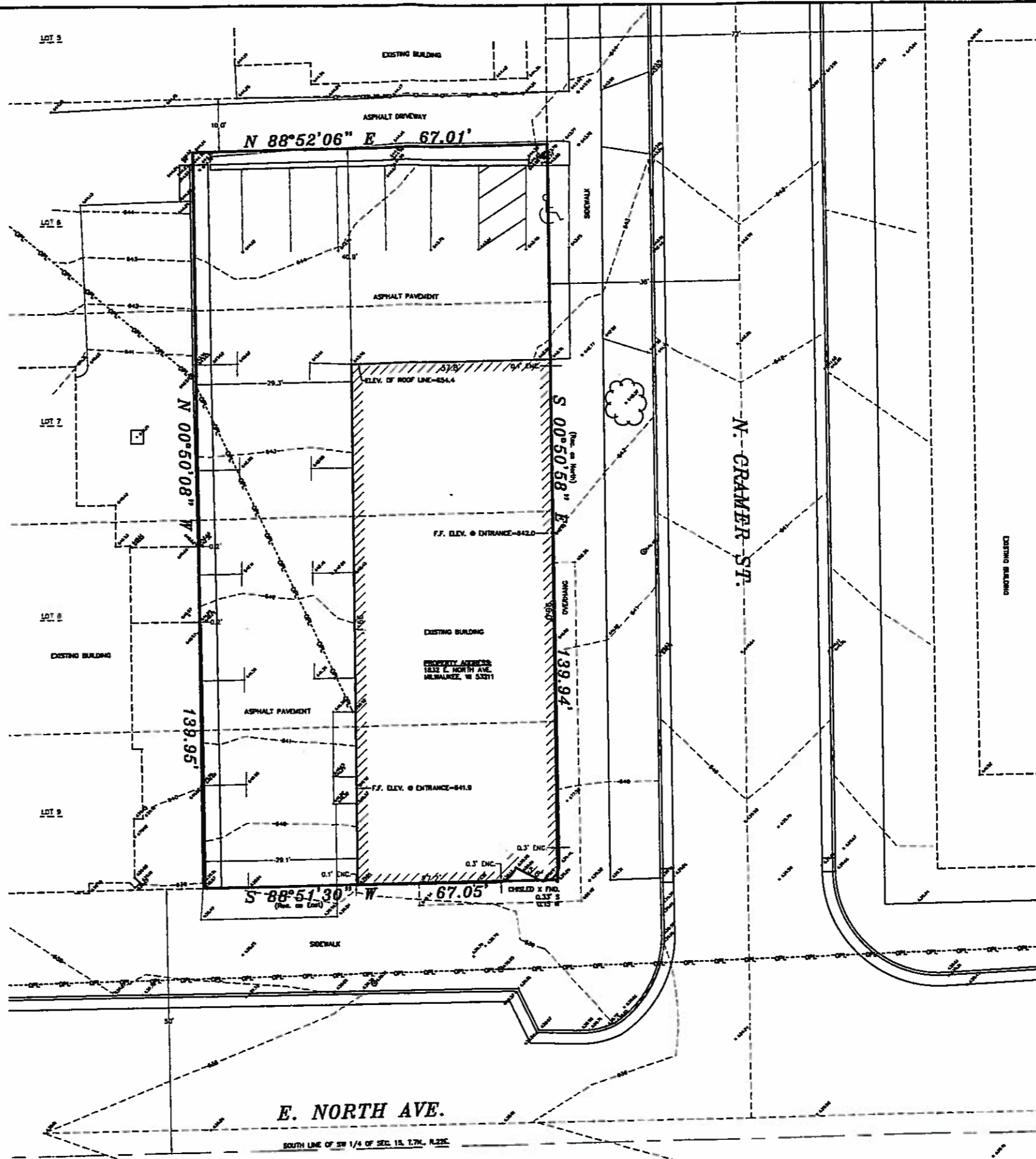

REV. NO.	DATE	REVISION



LAND TECH SURVEYING & ENGINEERING, LLC
 LAND SURVEYING • LAND PLANNING • ENGINEERING CONSULTING
 1701 PROGRESS BLVD. SUITE 200
 MILWAUKEE, WI 53211
 PHONE: 414.224.1234 FAX: 414.224.1235
 www.landtechsurveying.com
 email: landtechsurveying@llc@gmail.com

VITUCCI'S
 1832 E. NORTH AVE.

PLAT OF SURVEY & SITE PLAN

DATE	FILE
3/22/10	10011.dwg
DESIGNED BY	DRAWN BY
JDD	JDD
CHECKED BY	APPROVED BY
JDD	
PROJECT NO.	10011
SHEET	1

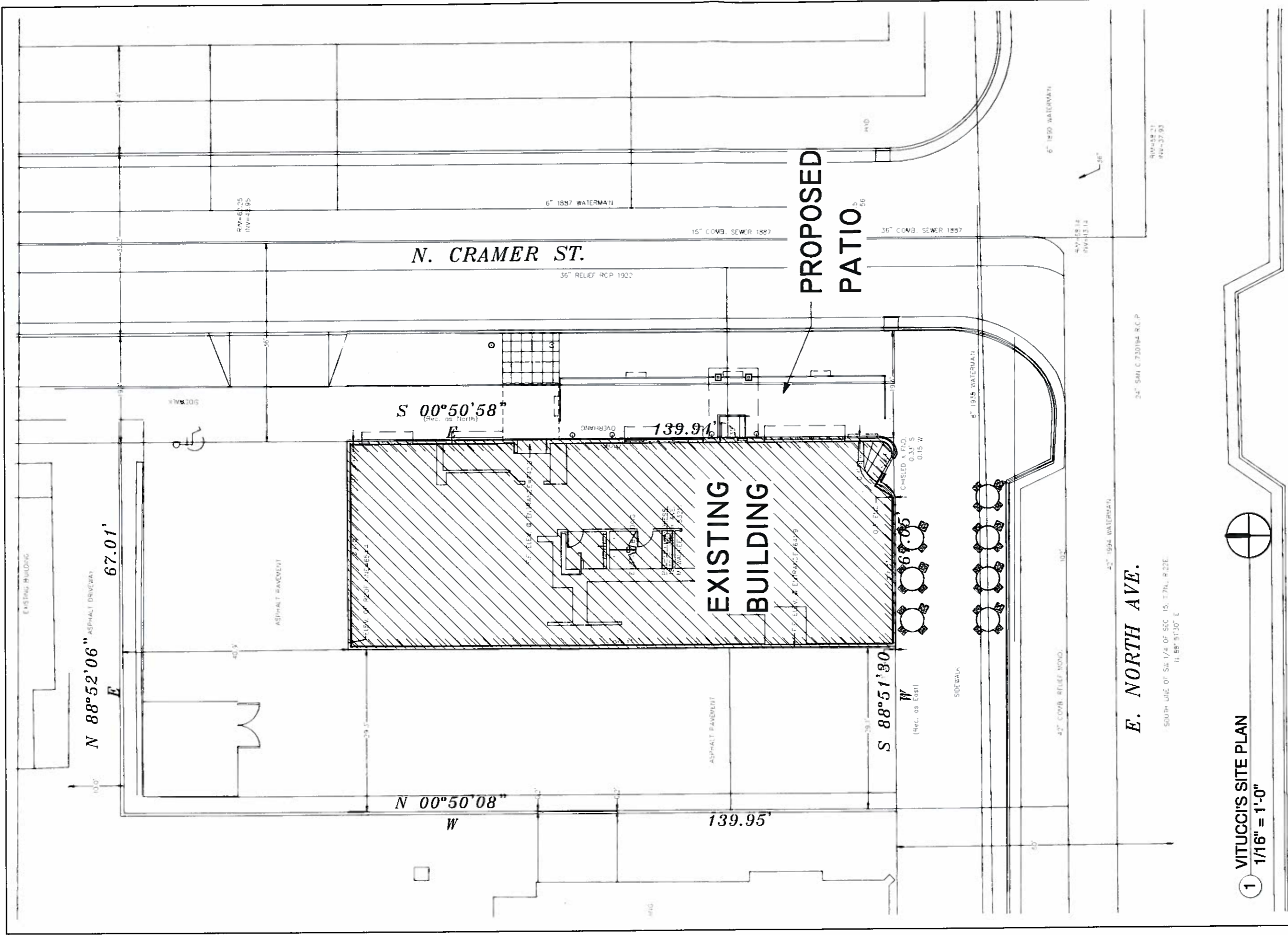

1 VITUCCI'S SITE PLAN
 1/16" = 1'-0"



MSD

DESIGN
 4045 S. Hately Ave.
 Milwaukee, WI 53235
 Phone: 414-550-0459

VITUCCI'S PATIO
 1832 E. North Ave
 Milwaukee WI

SITE PLAN/ SURVEY	Project number	080711
	Date	3-2-12
	Drawn by	Author

A1

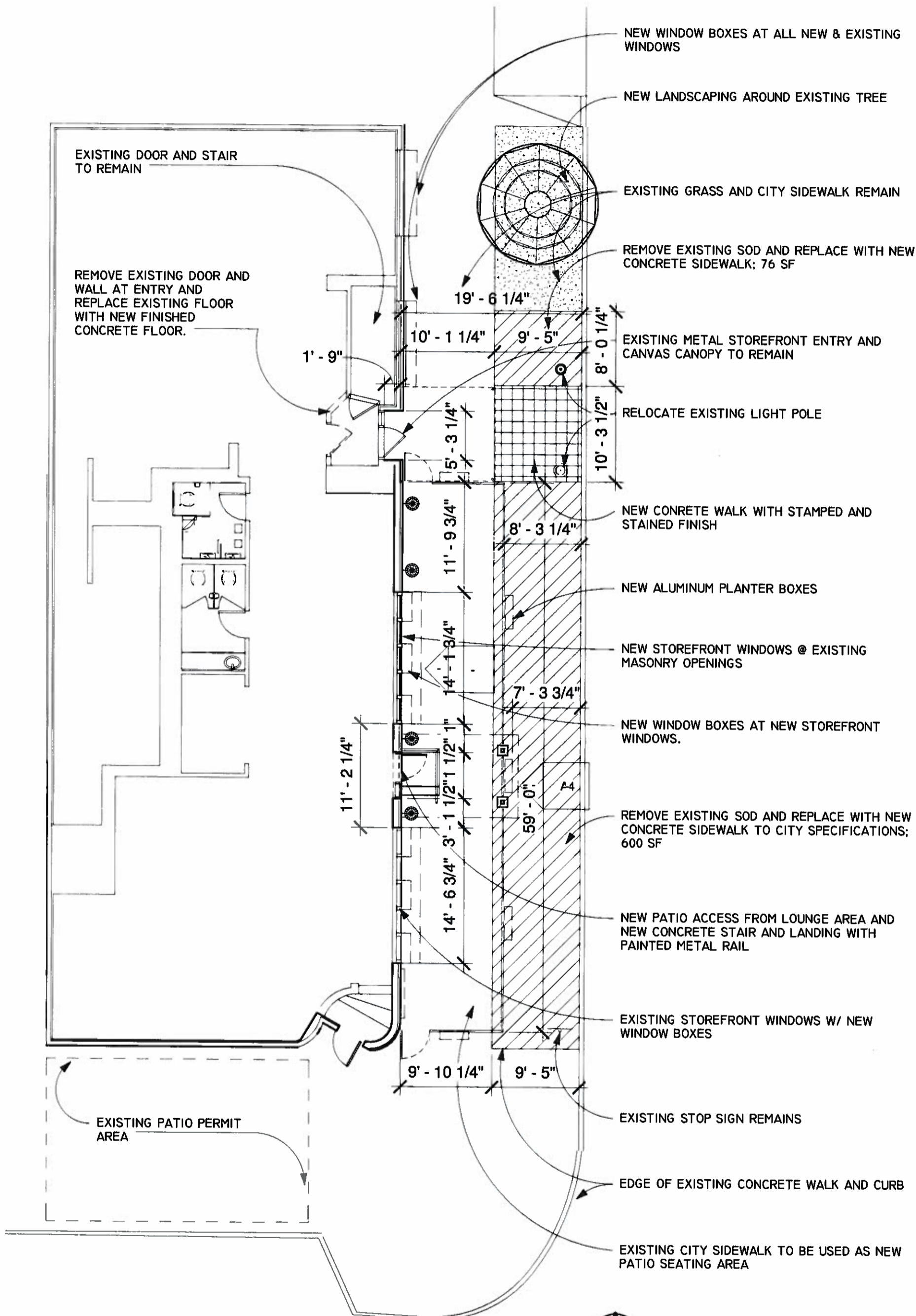

1 VITUCCI'S FLOOR PLAN
1" = 10'-0"



A2	FLOOR PLAN		VITUCCI'S PATIO		DESIGN 4045 S. Hatley Ave. Milwaukee, WI 53235 Phone: 414-550-0459	
			1832 E. North Ave Milwaukee WI			
Scale 1" = 10'-0"		Project number 080711	Date 3-2-12	Drawn by Author		

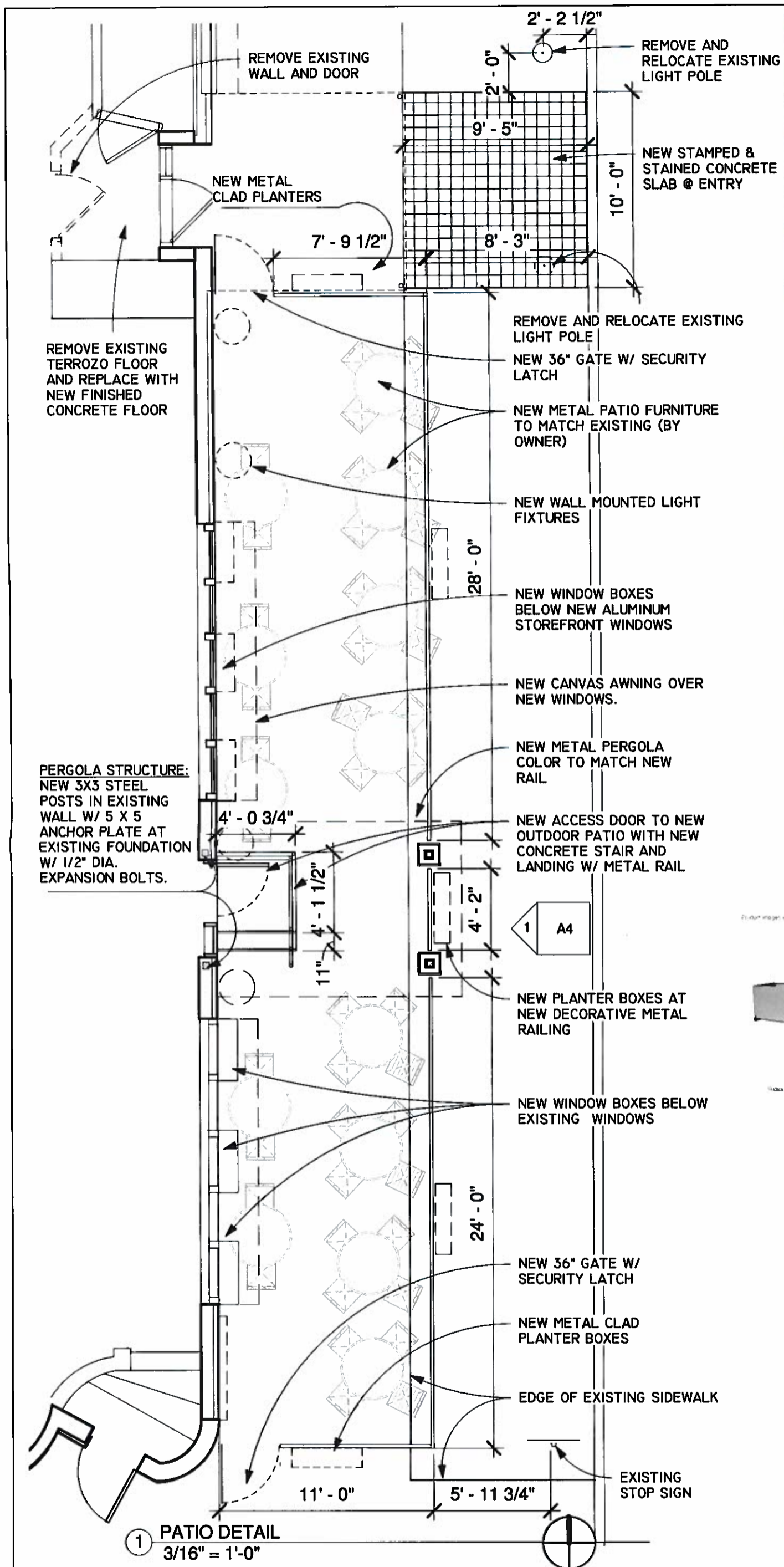

ENTRY SLAB STAMPED CONCRETE PATTERN:
"GRAND ASHLAR SLATE" FROM GANOS DECORATIVE CONCRETE OR EQUAL.
 PH.: (262) 784 6659

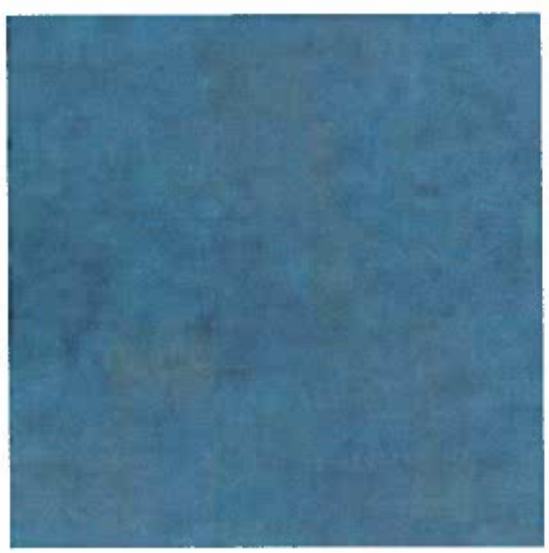

STAMPED CONCRETE COLOR:
"BLUE FOG" FROM GANOS DECORATIVE CONCRETE OR EQUAL.
 PH.: (262) 784 6659

Product Information for Planter Boxes:

Product Features:

- Made in the USA
- Easy Clean Powder Coating Finish
- Available for Indoor or Outdoor Use
- Exchange 100% if Personal Care Not Being
- Extra Large for Larger Plants

Product Review:

Product Name: Planter Boxes with Silver Finish

Product Price: \$287.76

Shipping Cost: \$24.15

Weight: 25.10 lbs

Dimensions: 18" x 18" x 14"

Shipping Method: UPS

Shipping Address: 11111 Wisconsin Ave, Appleton, WI 54912

NEW PLANTER BOXES

A3	PATIO DETAIL	
	Project number	080711
	Date	3-2-12
	Scale	3/16" = 1'-0"
	Drawn by	Author

VITUCCI'S PATIO
 1832 E. North Ave
 Milwaukee WI

DESIGN

4045 S. Halesy Ave.
 Milwaukee, WI 53235
 Phone: 414-550-0459

MSD

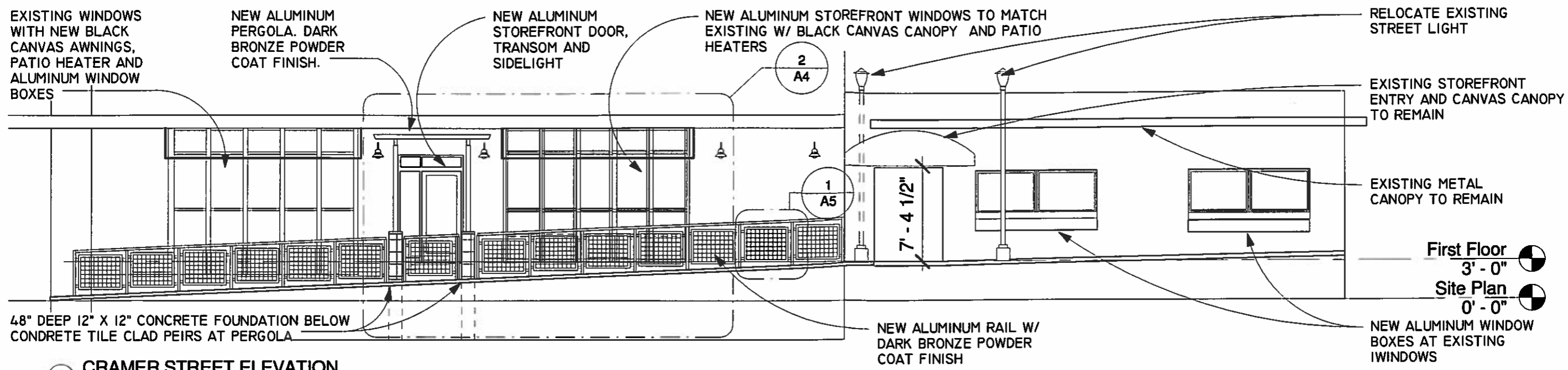

1 CRAMER STREET ELEVATION
1/8" = 1'-0"

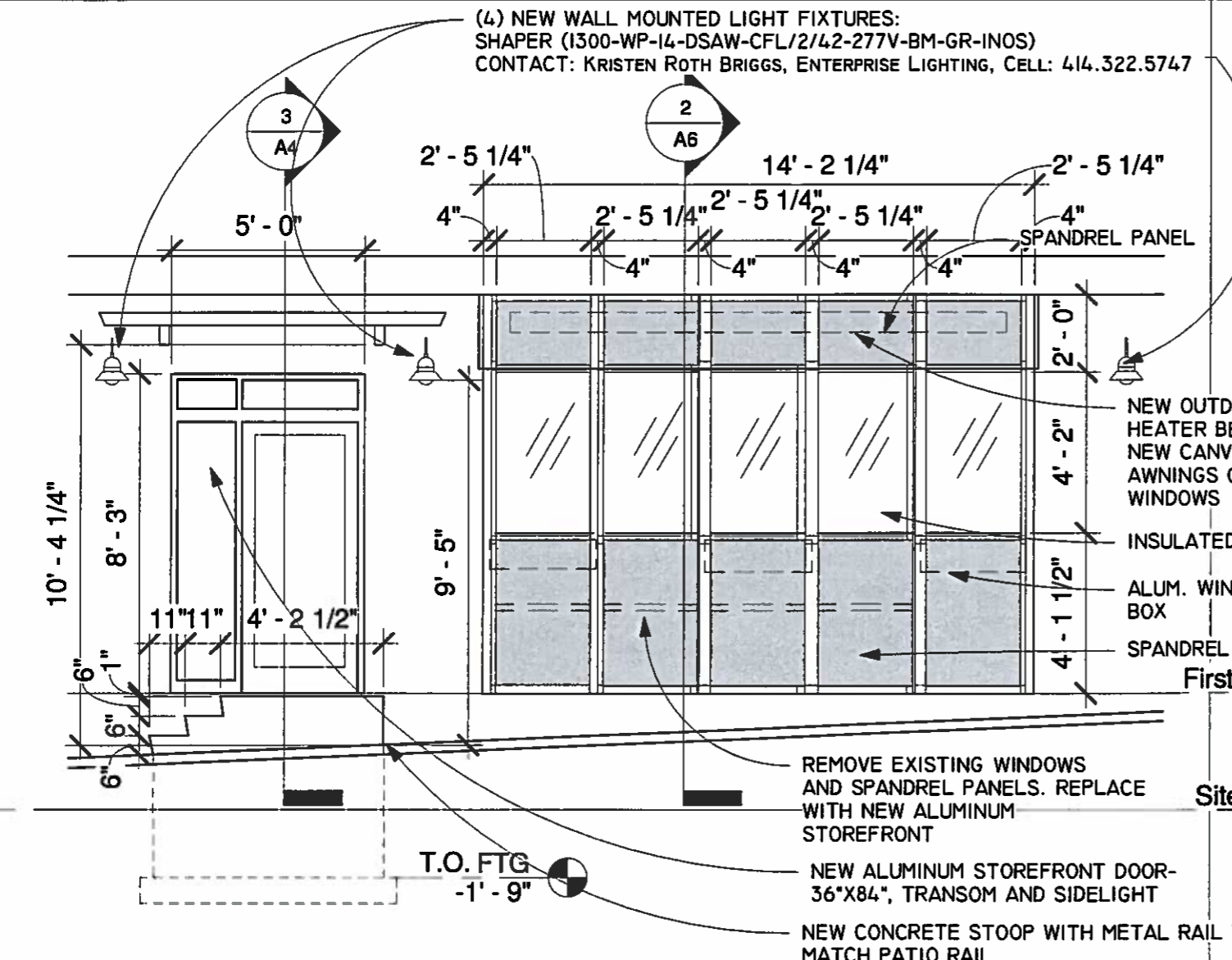

2 STOREFRONT ELEVATION
1/4" = 1'-0"

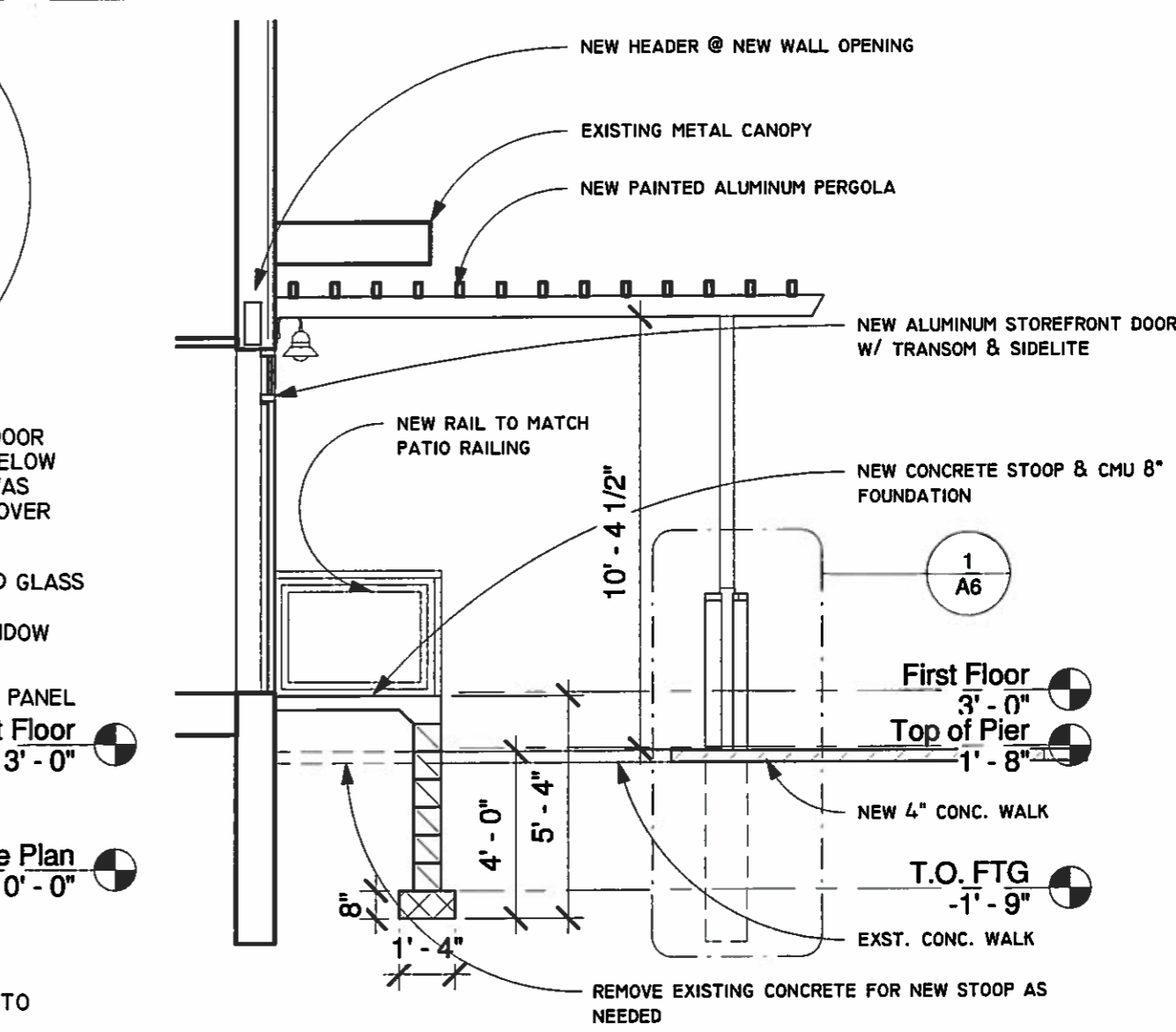

3 PERGOLA SECTION
1/4" = 1'-0"

MSD

DESIGN
 4045 S. Hatley Ave.
 Milwaukee, WI 53235
 Phone: 414-550-0459

VITUCCI'S PATIO
 1832 E. North Ave
 Milwaukee WI

ELEVATIONS
 Project number 080711
 3-2-12

A4
 Scale As indicated Date

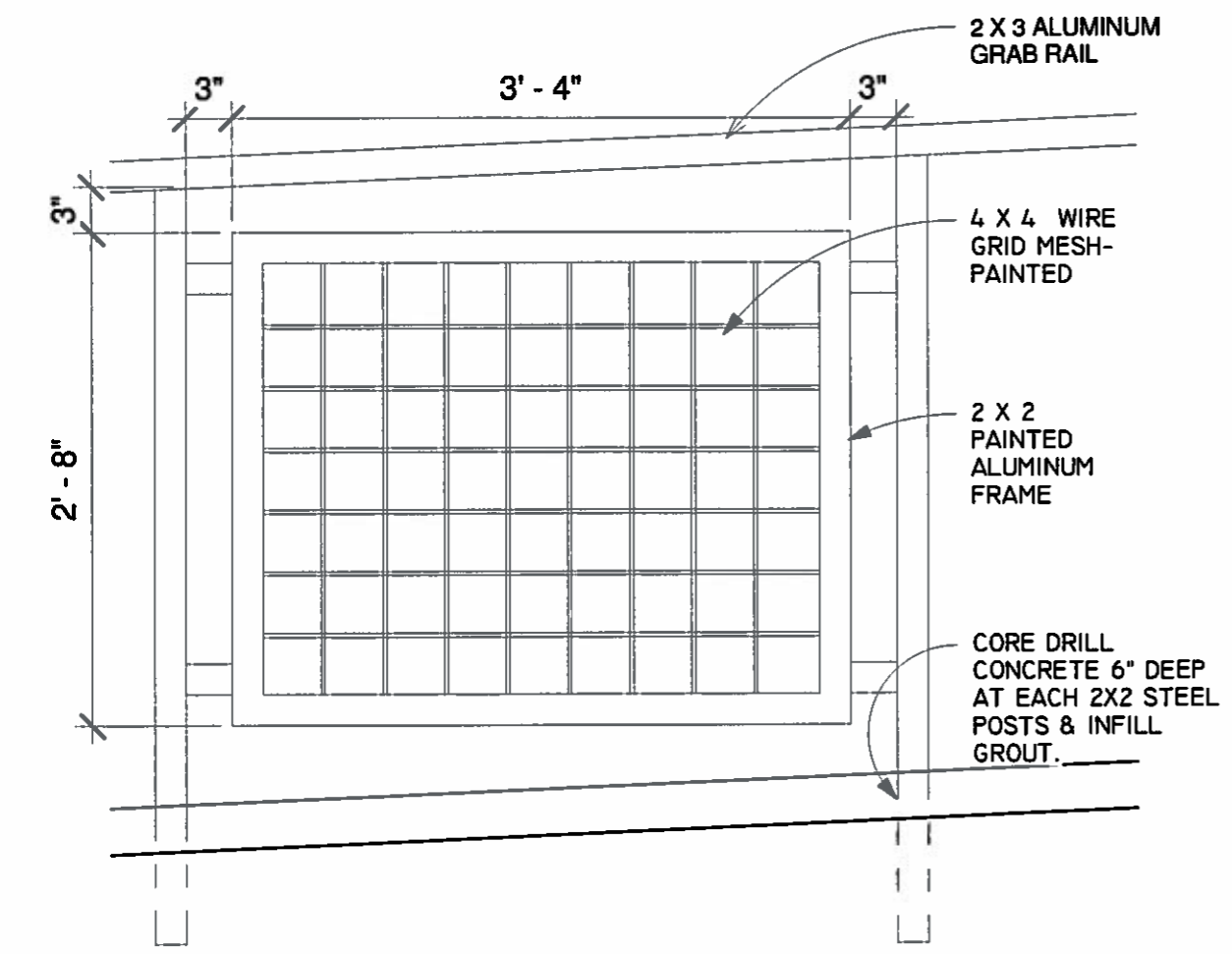
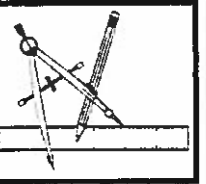

1 RAIL DETAIL
1" = 1'-0"

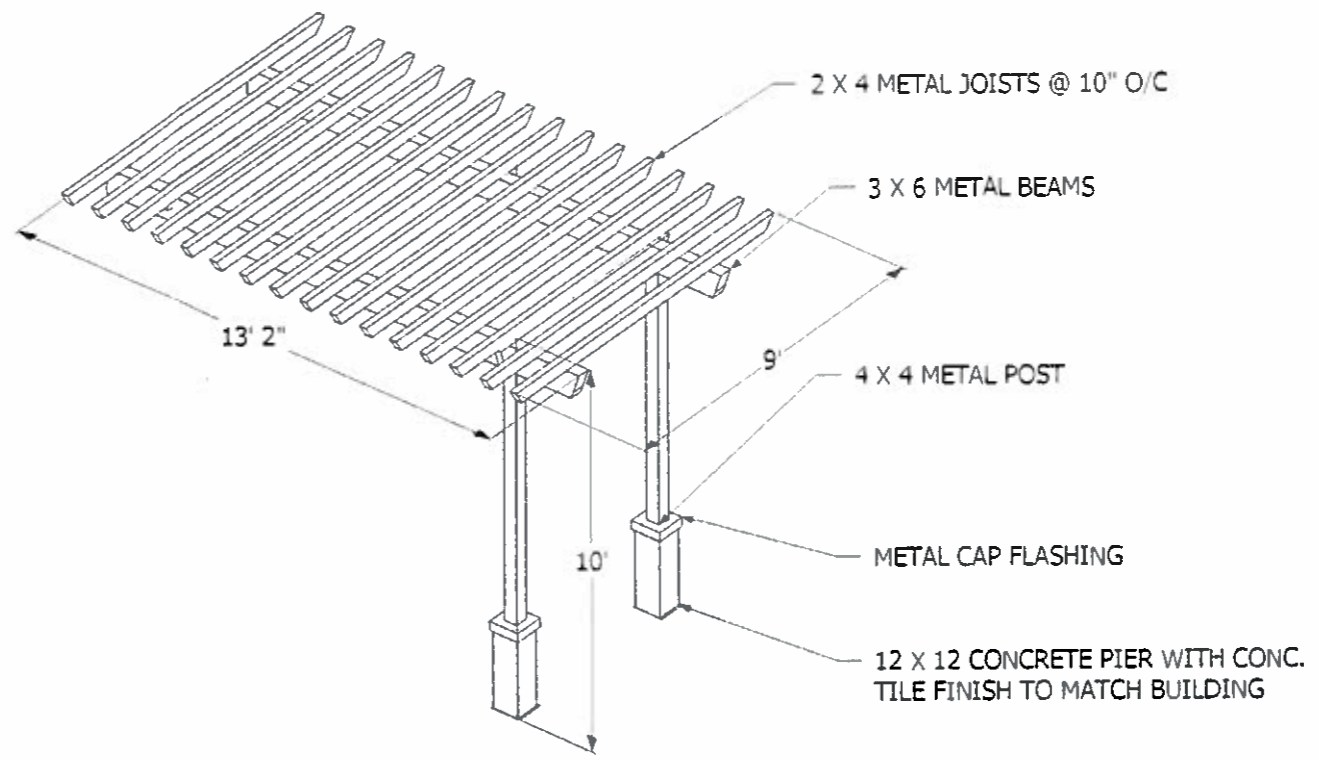

VITUCCI'S PATIO
1832 E. North Ave
Milwaukee WI

DETAILS

Project number 080711
Date 3-2-12

A5

Scale 1" = 1'-0"

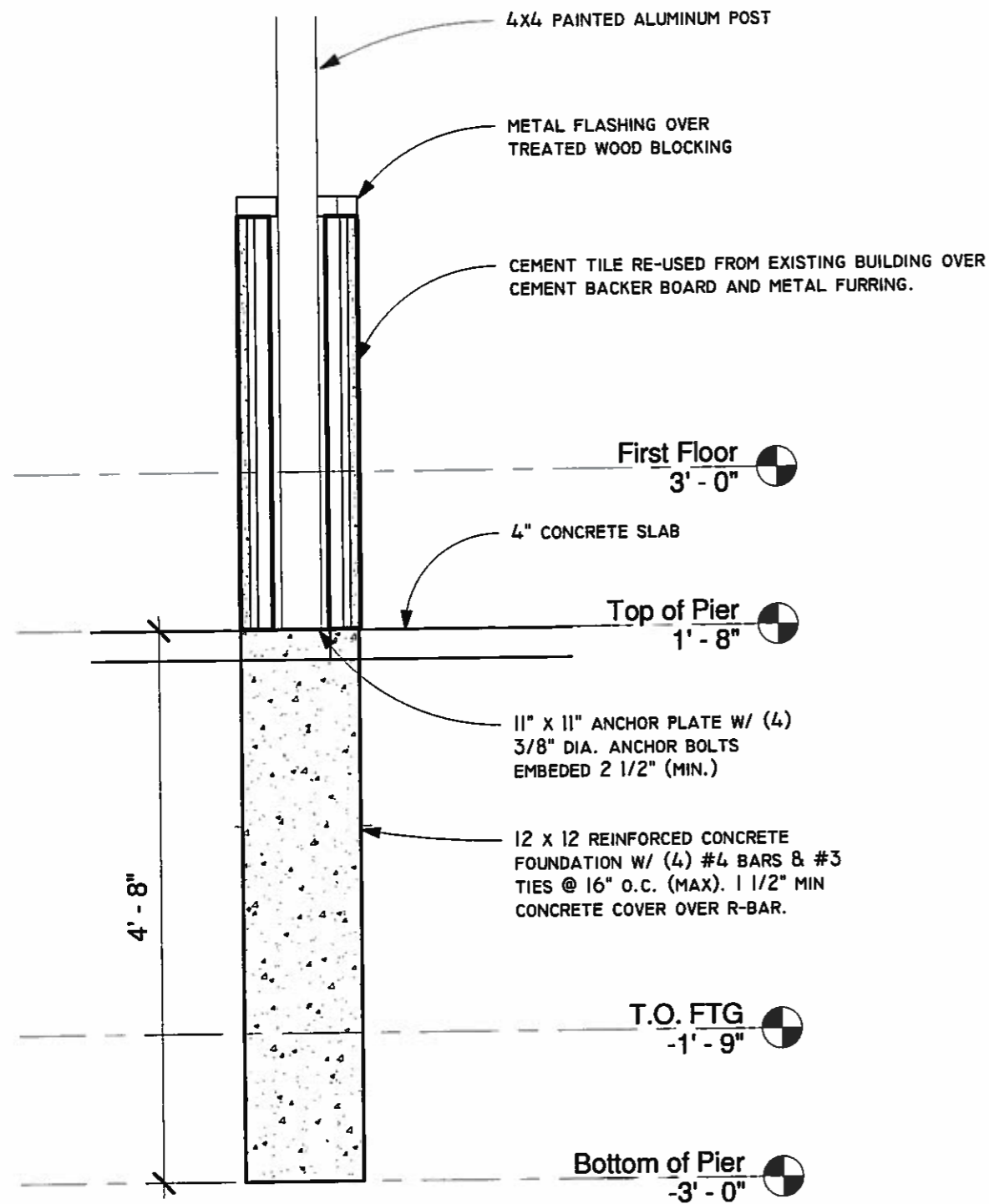
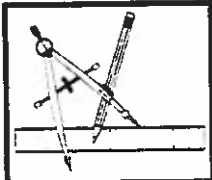

1 Copy of PERGOLA PIER DETAIL
3/4" = 1'-0"

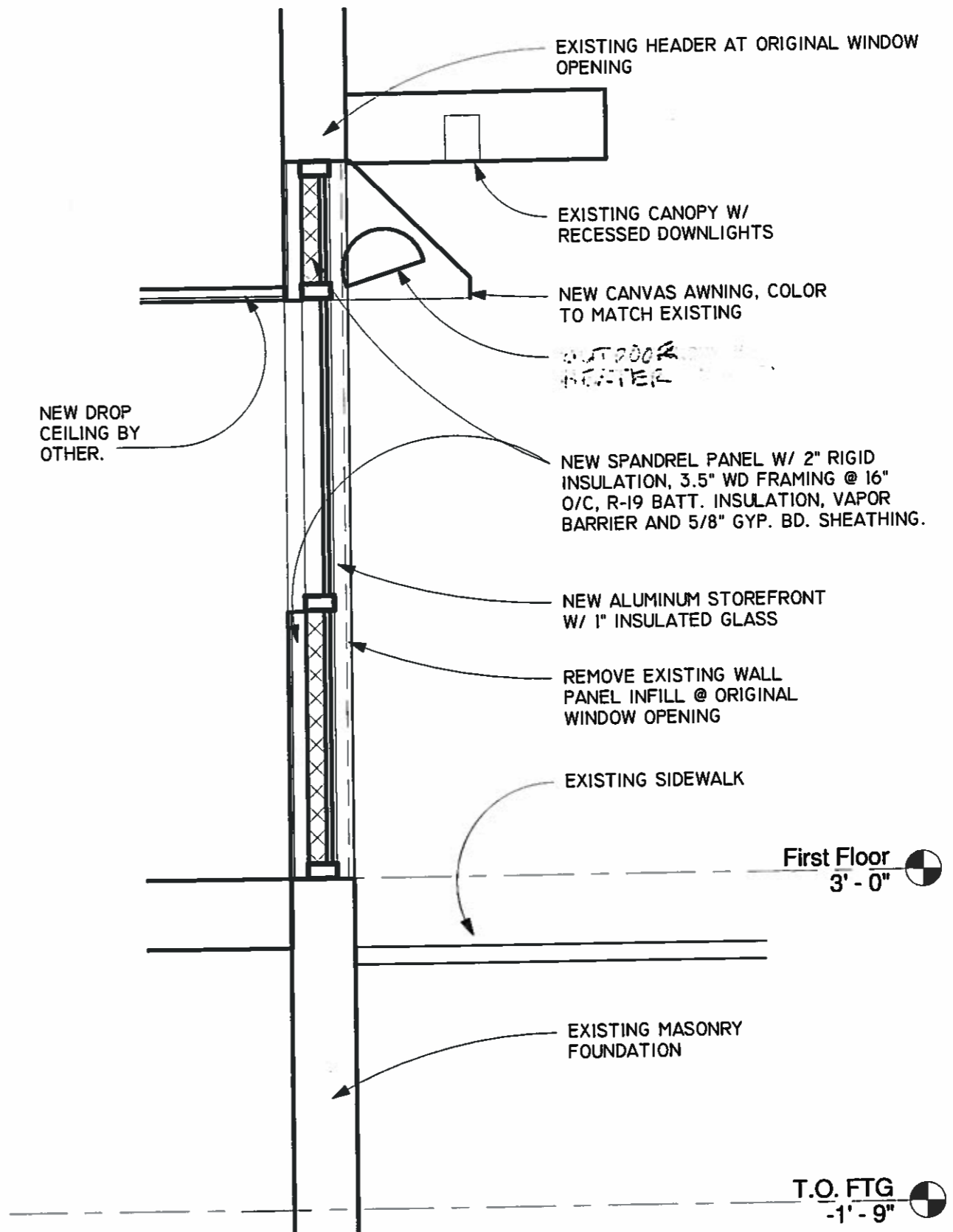

2 Section 3
1/2" = 1'-0"