



MILWAUKEE
HISTORIC
PRESERVATION
COMMISSION

Living with History

CERTIFICATE OF APPROPRIATENESS APPLICATION FORM

Incomplete applications will not be processed for Commission review.

Please print legibly.

1. HISTORIC NAME OF PROPERTY OR HISTORIC DISTRICT: (if known)

WILLIAM T. GILL HOUSE

ADDRESS OF PROPERTY:

2104 E. LAFAYETTE PL MILWAUKEE WI

2. NAME AND ADDRESS OF OWNER:

Name(s): MILWAUKEE MLB HOME RENTAL

Address: 2104 E. LAFAYETTE PL

City: MILWAUKEE State: WI

ZIP: 53202

Email: MLANE@INNOVIA.COM

Telephone number (area code & number) Daytime: 414-690-6907 Evening:

3. APPLICANT, AGENT OR CONTRACTOR: (if different from owner)

Name(s): GABOR DESIGN BUILD

Address: WISE N 11238 PUGLIM RD

City: GERMANTOWN State: WI ZIP Code: 53022

Email: patrick.walter@gabordesignbuild.com

Telephone number (area code & number) Daytime: 262-437-2100 Evening:

4. ATTACHMENTS: (Because projects can vary in size and scope, please call the HPC Office at 414-286-5712 for submittal requirements)

A. REQUIRED FOR MAJOR PROJECTS:

- Photographs of affected areas & all sides of the building (annotated photos recommended)
- Sketches and Elevation Drawings (1 full size and 1 reduced to 11" x 17" or 8 1/2" x 11")
A digital copy of the photos and drawings is also requested.
- Material and Design Specifications (see next page)

B. NEW CONSTRUCTION ALSO REQUIRES:

- _____ Floor Plans (1 full size and 1 reduced to a maximum of 11" x 17")
- _____ Site Plan showing location of project and adjoining structures and fences

PLEASE NOTE: **YOUR APPLICATION CANNOT BE PROCESSED UNLESS BOTH PAGES OF THIS FORM ARE PROPERLY COMPLETED AND SIGNED.**

5. DESCRIPTION OF PROJECT:

Tell us what you want to do. Describe all proposed work including materials, design, and dimensions. Additional pages may be attached via email.

BATHROOM REMODEL WILL INCLUDE
REPLACING EXISTING WINDOW.
REPLACEMENT WILL BE
EXACT SIZE AND STYLE
AFFECTED SIDING AND TRIM
WILL BE REPLACED TO MATCH
EXISTING
MARVIN ESSENTIAL
(SEE ATTACHMENT)

6. SIGNATURE OF APPLICANT:

Signature

Patrick Walker
Please print or type name

7-7-21
Date

This form and all supporting documentation MUST arrive by 4:00 pm (11:59 pm via email) on the deadline date established to be considered at the next Historic Preservation Commission Meeting. Any information not provided to staff in advance of the meeting will not be considered by the Commission during their deliberation. Please call if you have any questions and staff will assist you.

Mail or Email Form to:
Historic Preservation Commission
City Clerk's Office
841 N. Broadway, Rm. B1
Milwaukee, WI 53202

PHONE: (414) 286-5712 or 286-5722 hpc@milwaukee.gov www.milwaukee.gov/hpc

Or click the **SUBMIT** button to automatically email this form for submission.

SUBMIT







DOUBLE HUNG

MO (mm)	RO (mm)	FS (mm)	DLO (mm)	1'-6" (457)	2'-0" (610)	2'-6" (762)	2'-8" (813)	3'-0" (914)	3'-6" (1067)	4'-0" (1219)
35 5/16" (897)	6'-5 1/2" (1969)	6'-6" (1981)	6'-5 3/4" (1975)	1'-6" (457)	2'-0" (610)	2'-6" (762)	2'-8" (813)	3'-0" (914)	3'-6" (1067)	4'-0" (1219)
32 5/16" (821)	5'-11 1/2" (1816)	6'-0" (1829)	5'-11 3/4" (1822)	1'-5 1/2" (445)	2'-0" (610)	2'-6" (762)	2'-8" (813)	3'-0" (914)	3'-6" (1067)	4'-0" (1219)
29 5/16" (744)	5'-5 1/2" (1664)	5'-6" (1676)	5'-5 3/4" (1670)	1'-5 1/2" (445)	2'-0" (610)	2'-6" (762)	2'-7 1/2" (800)	3'-0" (914)	3'-5 1/2" (1054)	4'-0" (1219)
26 5/16" (668)	4'-11 1/2" (1511)	5'-0" (1524)	4'-11 3/4" (1518)	1'-5 1/2" (445)	2'-0" (610)	2'-6" (762)	26 9/16" (675)	3'-0" (914)	36 9/16" (928)	42 9/16" (1081)
23 5/16" (592)	4'-5 1/2" (1359)	4'-6" (1372)	4'-5 3/4" (1365)	12 9/16" (319)	18 9/16" (471)	24 9/16" (624)	28 9/16" (735)	30 9/16" (776)		
20 5/16" (516)	3'-11 1/2" (1207)	4'-0" (1219)	3'-11 3/4" (1213)	12 9/16" (319)	18 9/16" (471)	24 9/16" (624)				
17 5/16" (440)	3'-6" (1067)	3'-6" (1067)	3'-5 3/4" (1060)	ESDH1620	ESDH2020	ESDH2620	ESDH2820	ESDH3020	ESDH3620	ESDH4020
14 5/16" (363)	2'-11 1/2" (902)	3'-0" (914)	2'-11 3/4" (908)	ESDH1626	ESDH2026	ESDH2626	ESDH2826	ESDH3026	ESDH3626	ESDH4026
11 5/16" (287)	2'-5 1/2" (749)	2'-6" (762)	2'-5 3/4" (756)	ESDH1630	ESDH2030	ESDH2630	ESDH2830	ESDH3030	ESDH3630	ESDH4030
8 5/16" (211)	1'-11 1/2" (697)	2'-0" (610)	1'-11 3/4" (693)	ESDH1636	ESDH2036	ESDH2636	ESDH2836	ESDH3036	ESDH3636	ESDH4036
				ESDH1640	ESDH2040	ESDH2640	ESDH2840	ESDH3040	ESDH3640	ESDH4040
				ESDH1646	ESDH2046	ESDH2646	ESDH2846	ESDH3046	ESDH3646	ESDH4046
				ESDH1650	ESDH2050	ESDH2650	ESDH2850	ESDH3050 E	ESDH3650 E	ESDH4050 E
				ESDH1656	ESDH2056	ESDH2656	ESDH2856	ESDH3056 E	ESDH3656 E	ESDH4056 E
				ESDH1660	ESDH2060	ESDH2660 E	ESDH2860 E	ESDH3060 E	ESDH3660 E	ESDH4060 E
				ESDH1666	ESDH2066	ESDH2666 E	ESDH2866 E	ESDH3066 E	ESDH3666 E	ESDH4066 E

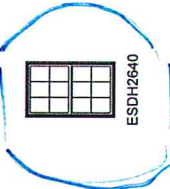

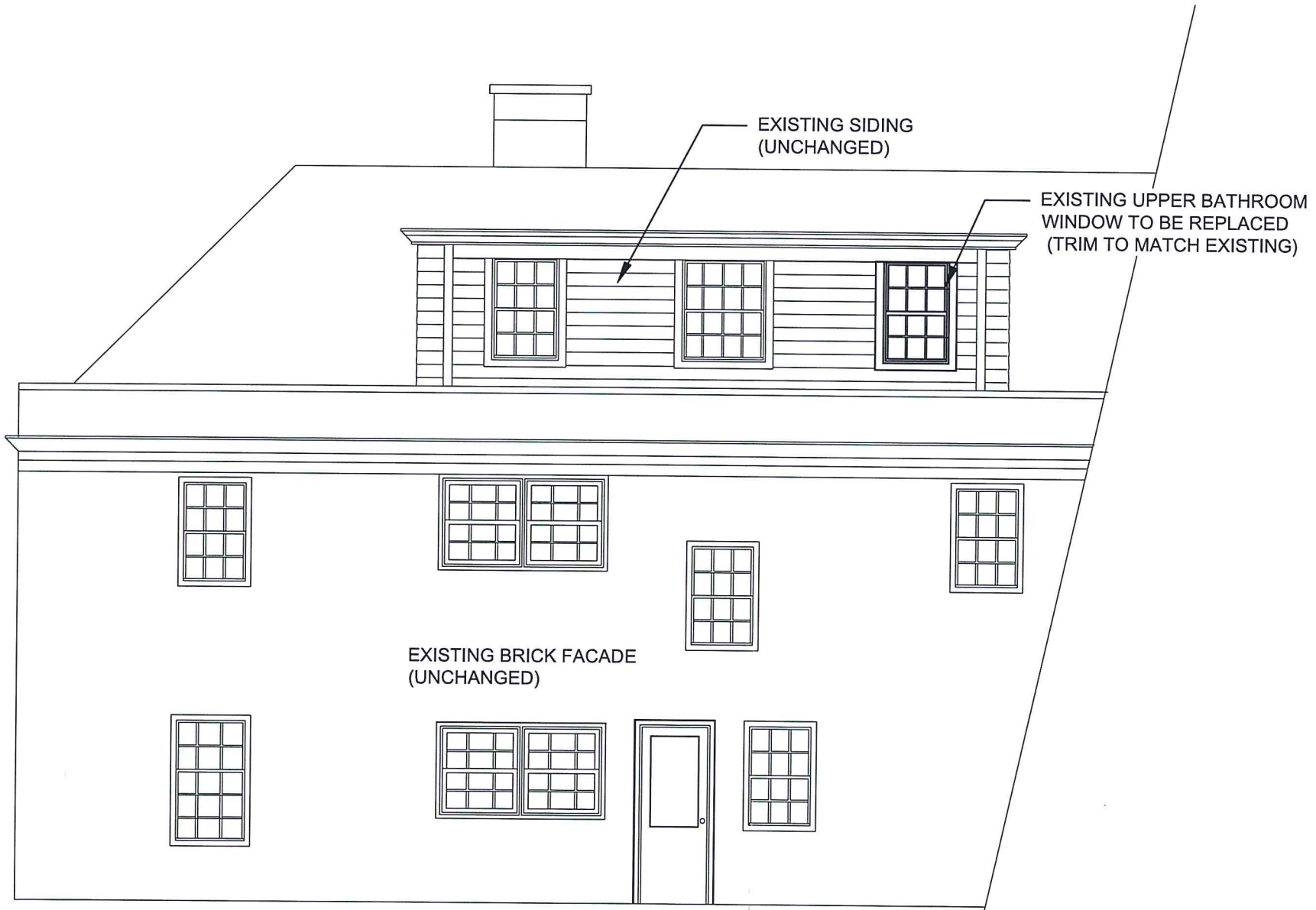

LANE REMODEL
 2104 E LAFAYETTE PLACE
 MILWAUKEE, WI 53202

REVISIONS
 NOT FOR CONSTRUCTION

1 NORTH ELEVATION
 SCALE: 3/16" = 1'-0"

DRAWING TITLE
 ELEVATION

DRAWING NUMBER
1.1
 7/7/2021 PW