

Plat of Survey

M.C.R.

KNOWN AS 945 NORTH 31ST STREET, IN THE CITY OF MILWAUKEE, WISCONSIN.
 LOT 5 IN YALE'S SUBDIVISION OF A PART OF LOTS 4 AND 5 IN DOUSMAN'S SUBDIVISION BEING
 A PART OF THE NE 1/4 OF SECTION 25, T 7 N, R 21 E, IN THE CITY OF MILWAUKEE,
 MILWAUKEE COUNTY, WISCONSIN.

AUGUST 9, 1984

GRUEBER, BUESTRIN & ALLEN, LTD.

SURVEY NO. 149437-S

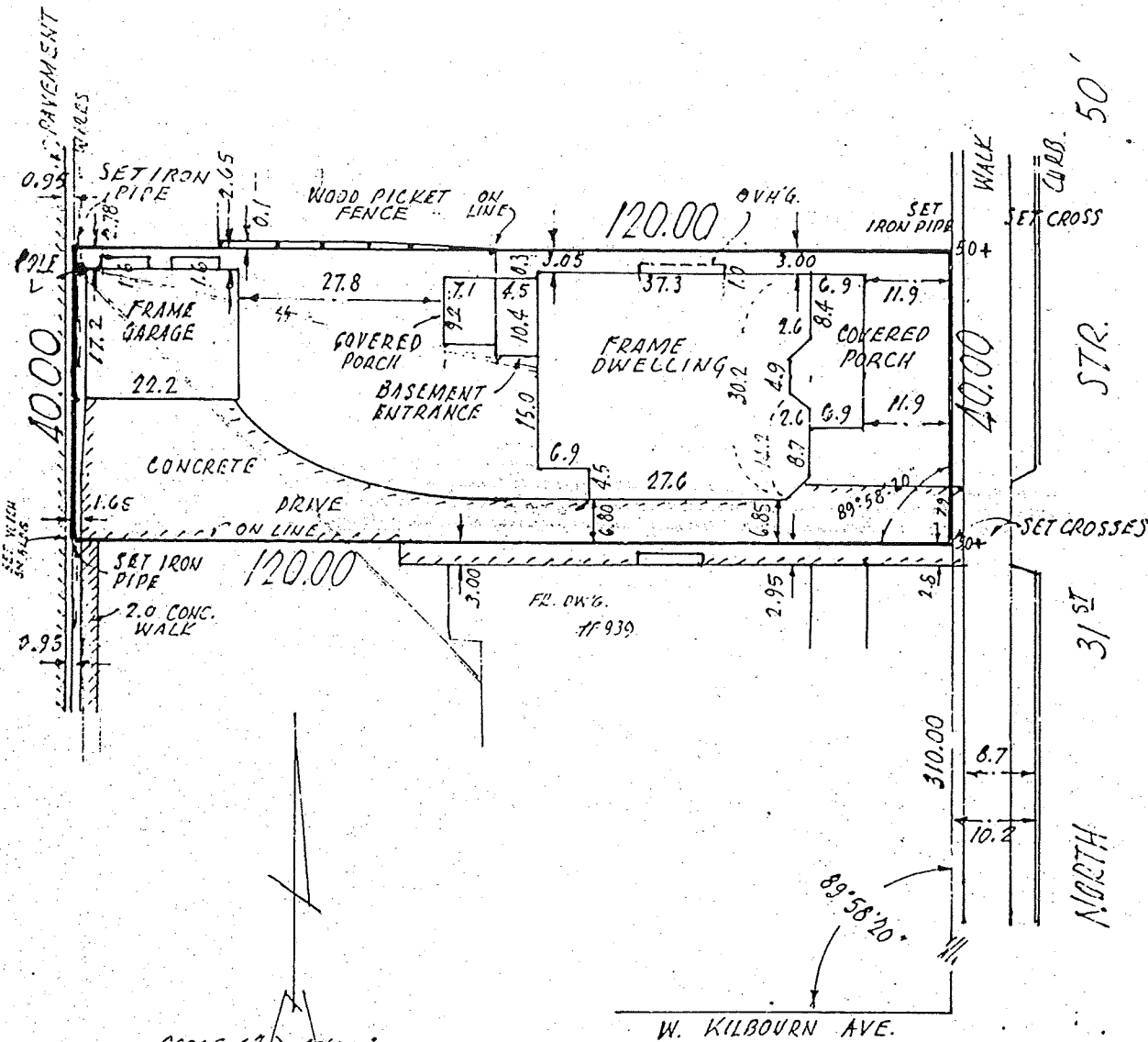

SCALE - 1" = 40'

I Certify that I have surveyed the above described property (Property), and the above map is a true representation thereof and shows the size and location of the Property, its exterior boundaries, the location and dimensions of all visible structures thereon, boundary fences, apparent easements and roadways and visible encroachments, if any.

This survey is made for the exclusive use of the present owners of the Property, and also those who purchase, mortgage, or guarantee the title thereto, within one (1) year from date hereof.



national survey & engineering

3470 north 127th street • p.o. box 444 • brookfield, wisconsin, 53005 • phone 414 / 781-1000

Kenneth E. Burke
 SURVEYOR

THIS ORIGINAL
 PLAT IS
 SELF-CORRECTING
 AND
 PRINTED

