

eff: 10/11/05

R change of member/SH
(dropped)

CITY OF MILWAUKEE
CITY CLERK'S COPY

DATE: 08/01/2005

JODIE R KORNFEHL, AGT
JK FUN HOLDINGS, LLC
618 624 N BROADWAY

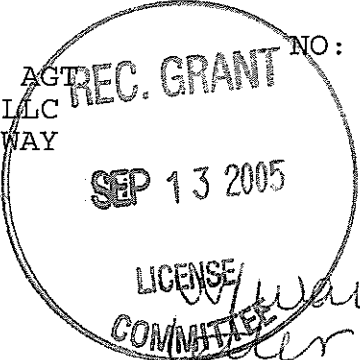

NO: B - 0011204
BTAVN
ALD-DIST
04

ADDRESS:
FOR
TYPE OF LICENSE: CLASS "B" TAVERN
BTAVN 600.00

*Warning
order (no longer
hold teas events)*

C TOTAL: \$ 600.00

FIRST FLOOR & BASEMENT STORAGE

N. 035

CITY OF MILWAUKEE
CITY CLERK'S COPY

DATE: 08/01/2005

JODIE R KORNFEHL, AGT
JK FUN HOLDINGS, LLC
618 624 N BROADWAY

NO: TR - 0011204
BTAVN
ALD-DIST
04

ADDRESS:
FOR
TYPE OF LICENSE:
CBRT 1242 1375.00 +
CIG 15522 100.00 +

TOTAL: \$ 1475.00

CITY OF MILWAUKEE

CITY CLERK'S COPY

NO: B - 0011590
PBFEE

DATE: 08/01/2005

JODIE KORNFELH, AGT

TYPE OF LICENSE: PUBLICATION FEE
FOR: BTAVN 11204
ADDRESS: 618 N BROADWAY

TOTAL: \$ 10.00



Office of the City Clerk
License Division

Ronald D. Leonhardt
City Clerk

Rebecca N. Barron
License Division Manager

September 27, 2005

Jodie R. Kornfehl, Agt
JK Fun Holdings, LLC
618-624 N. Broadway
Milwaukee, WI 53202

Dear Ms. Kornfehl:

On September 13, 2005, the Utilities & License Committee voted to recommend the granting of your renewal application for 618-624 N. Broadway with a warning letter, and with the understanding that you may no longer hold teen events.

This course of action was taken based upon testimony given at your hearing of September 13, 2005. The warning is being given with the expectation that you will take appropriate action to ensure that incidents of this nature do not reoccur.

Sincerely,

Richard G. Pfaff
Assistant Manager License Division

RGP/jw

cc: MPD-LIU
RG Pfaff
File



**CITY OF MILWAUKEE
OFFICE OF THE CITY CLERK**

Wednesday, August 31, 2005

COMMITTEE MEETING NOTICE

AD 04

Jodie R. Kornfehl, Agt.
JK Fun Holdings, LLC

You are requested to attend a hearing which is to be held in Room 301-B, Third Floor, City Hall on:

Tuesday, September 13, 2005 at 9:00 AM

Regarding:

Your Class 'B' Tavern and Tavern Amusement Cabaret (Nite Club) renewal applications as agent for "JK Fun Holdings, LLC" for "Jungle" at 618 - 24 N Broadway .

There is a possibility that your application may be denied for the following reasons:

See attached police report.

Neighborhood Objections to: Loitering, littering, parking and traffic congestion, loud music and noise, unruly patrons during and after hours, public urination, and conduct which is detrimental to the health, safety, and welfare of the neighborhood.

Failure to appear at this meeting may result in the denial of your application.

You will be given an opportunity to speak on behalf of the application and to respond and challenge any charges or reasons given for the denial. You may present witnesses under oath and you may also confront and cross-examine opposing witnesses under oath. If you wish to do so and at your own expense, you may be accompanied by an attorney of your choosing to represent you at this hearing. If you have difficulty with the English language, you should bring an interpreter with you, at your own expense, so that you can answer questions and participate in your hearing.

You may examine the application file at this office during regular business hours prior to the hearing date. Inquiries regarding this matter may be directed to the person whose signature appears below.

Limited parking for persons attending meetings in City Hall is available at reduced rates (5 hour limit) at the Milwaukee Center on the southwest corner of East Kilbourn and North Water Street. Parking tickets must be validated in Room 205, (City Clerk's Office) or the first floor Information Booth in City Hall.

PLEASE NOTE: Upon reasonable notice, efforts will be made to accommodate the needs of disabled individuals through sign language interpreters or other auxiliary aids. For additional information or to request this service, contact the Council Services Division ADA Coordinator at (414) 286-2998, Fax - (414) 286-3456, TDD - (414) 286-2025.

RONALD D. LEONHARDT, CITY CLERK

By *Rebecca N. Barron*
Rebecca N. Barron
License Division Manager

If you have questions regarding this notice please contact the
License Division at (414) 286-2238.

MILWAUKEE POLICE DEPARTMENT LICENSE REPORT

LICENSE TYPE BTAVN LICENSE NUMBER 11204 NEW RENEWAL X OTHER WARD 04
DATE OF FILING 08/01/2005
ADD'L INFO: TRADE NAME CHG - DROPPED MEMB/SH

CBRT CIG
APPLICANT KORNFEHL, JODIE R
ADDRESS: ST
CITY: MILWAUKEE
STATE: WI ZIP: DC
PHONE: DC
MILWAUKEE ZIP: DC
DOB: DC

MAIDEN/OTHER:
BUSINESS: JUNGLE
ADDRESS: 618 624 N BROADWAY
CITY: MILWAUKEE
STATE: WI ZIP: 53202
PHONE: (414) 291-5555
DOB: DC

SPOUSE:
DOES APPLICANT HAVE INTEREST IN ANY OTHER CLASS 'A'/'B'/'C' PREMISES? N Y (Explain)
LENGTH OF RESIDENCE AT ABOVE: IN STATE: PREVIOUS ADDRESS:

CORPORATION NAME: JK FUN HOLDINGS, LLC
STATE OF INCORPORATION: DATE OF INCORPORATION:

CORPORATE OFFICERS:

NAME: ADDRESS: ZIP: DOB:
ADDRESS: CITY: STATE: PHONE: OFFICE:
CITY: STATE: PHONE: OFFICE:
CITY: STATE: PHONE: OFFICE:
CITY: STATE: PHONE: OFFICE:

NAME: ADDRESS: ZIP: DOB:
ADDRESS: CITY: STATE: PHONE: OFFICE:
CITY: STATE: PHONE: OFFICE:
CITY: STATE: PHONE: OFFICE:

*** POLICE USE ONLY ***
HAS APPLICANT BEEN DENIED A LICENSE IN THE PAST YEAR: N Y PREVIOUS PREMISES RECORD: N Y
EXPLAIN:

PROOF OF LEASE/OWNERSHIP/OFFER TO BUY: N Y N/A
DOES APPLICANT HOLD ANY OTHER CITY LICENSES: N Y TYPE AND NUMBER:

A-NUMBER: CHECKED WITH ID DIVISION: N Y

ADDITIONAL INFORMATION:

District One Captain had no additional information regarding this license.
INVESTIGATING OFFICER: *RR* REVIEWED BY: *CA*
DATE: *8/2/2005* DATE: *AUG 09 2005*

AUG 2 2005

MILWAUKEE POLICE DEPARTMENT
LICENSE INVESTIGATION UNIT

CRIMINAL RECORD/ORDINANCE VIOLATION/INCIDENTS
SYNOPSIS

DATE: AUGUST 2, 2005
LICENSE TYPE: CLASS B TAVERN
NEW:
RENEWAL: X

No. 11204
Application Date: 8-1-2005
Expiration Date:

License Location: 618 624 N Broadway
Business Name: Jungle

Aldermanic District: 04

Licensee/Applicant: Kornfehl, Jodie R
(Last Name, First Name, MI)

Date of Birth: Male: Female: x

Home Address:
City: Milwaukee State: WI Zip Code:
Home Phone:

This report is written by Police Service Specialist Ronald KAYE, assigned to the License Investigation Unit, Days.

The Milwaukee Police Department's investigation regarding this application revealed the following:

On 8-15-2004 at 2:10am a Milwaukee police officer was flagged down regarding trouble with a person at 618 N Broadway. An altercation occurred between the bartender Bradley L DesArmo and a patron. The bartender claimed that the patron threw a glass and a candle at him and then stood on the bar. The patron was issued a citation for Disorderly Conduct.

On 12/18/2004 at about 1:10 AM officers responded to the area of 500 N Broadway regarding a shooting. Investigation revealed that two groups for youths, who had been in Da Jungle, 618 N Broadway for an "underage Event". Both groups were removed from the premises because they were flashing gang signs at each other. One group went to a parking lot in the 500 block of N Broadway when the second group appeared. Shots were fired and one person was struck in the shoulder. Incident Report Filed.

On 2-11-2005 at 1:54am Milwaukee police were sent to a fight at 618 N Broadway, The Jungle. A fight had occurred according to witnesses, but they stated it occurred outside and around the corner. The officers observed no fight occurring.



Wednesday, August 31, 2005

Utilities and Licenses Committee Notice of Hearing

Date: 9/13/2005

Time: 9:00 AM

Location: City Hall, 200 E. Wells St., Room 301-B, 3rd Floor

The Utilities and Licenses Committee will consider the following license application:

Class 'B' Tavern and Tavern Amusement Cabaret (Nite Club) renewal applicatio

Jodie R. Kornfehl, Agt.

Jungle at 618 - 24 N Broadway

If you have any information that you would like the Utilities and Licenses Committee to consider when making its recommendation,

you must appear in person and testify as to matters that you have personally experienced or seen.

The committee cannot accept statements of individuals not personally appearing to give testimony, or any letters, or any petitions.

If you have any questions, please call (414) 286-2238.

ALD. JAMES WITKOWIAK,
CHAIRMAN

RENEWAL ALCOHOL BEVERAGE LICENSE APPLK

JODIE R KORNFEBL, AGT
JK FUN HOLDINGS, LLC
618 624 N BROADWAY
MILWAUKEE WI 53202

Submit to municipal clerk. Read instructions on reverse side.

For the license period beginning 10/11, 20 05; ending 10/10/06

TO THE GOVERNING BODY of the CITY OF MILWAUKEE, MILWAUKEE COUNTY
Aldermanic District No. 4

CHECK ONE: INDIVIDUAL PARTNERSHIP LIMITED LIABILITY COMPANY
 CORPORATION NONPROFIT ORGANIZATION

Dropped member/SH

<input type="checkbox"/> Class A beer	\$
<input type="checkbox"/> Class B beer	\$
<input type="checkbox"/> Wholesale beer	\$
<input type="checkbox"/>	\$
<input type="checkbox"/> Class A liquor	\$
<input type="checkbox"/> Class B liquor	\$
<input type="checkbox"/>	\$
Publication Fee	\$
TOTAL FEE	\$1000

Complete A or B. All must complete C.

A. Individual or Partnership:

Full Name(s) (Last, First and Middle Name) Kornfehl, Jodie Renee Home Address _____ Post Office & Zip Code _____

B. Full Name of Corporation/Nonprofit Organization/Limited Liability Company JK Fun Holdings LLC
Address of Corporation/Limited Liability Company (if different from licensed premises) 618 N Broadway milw WI 53202

All Officer(s), Director(s) and Agent of Corporation and Members/Managers and Agent of Limited Liability Company:

Title _____ Name (Inc. Middle Name) _____ Home Address _____ Post Office & Zip Code _____
President/Member Jodie Renee Kornfehl

Vice President/Member _____

Secretary /Member _____

Treasurer/Member _____

Agent Jodie Renee Kornfehl

Directors/ Managers _____

C. 1. Trade Name Jungle Business Phone Number 414 291-5555

2. Address of Premises 618 N Broadway Post Office & Zip Code 53202

3. Is agent of corporation/limited liability company subject to completion of the responsible beverage server training course for this license period?..... Yes No

4. Premises description: Describe building or buildings where alcohol beverages are to be sold and stored. The applicant must include all rooms including living quarters, if used, for sales, service, and/or storage of alcohol beverages and records. (Alcohol beverages may be sold and stored only on the premises described.) 1st + 100r + basement storage

5. Legal description (omit if street address is given above): _____

6. a. Since filing of the last application, has the named licensee, any member of a partnership licensee, or any member, officer, director, manager or agent for either a limited liability company licensee, corporation licensee, or nonprofit organization licensee been convicted of any offenses (excluding traffic offenses not related to alcohol) for violation of any federal laws, any Wisconsin laws, any laws of other states, ordinances of any municipality? If yes, complete the reverse side Yes No

b. Are charges for any offenses presently pending (excluding traffic offenses not related to alcohol) against the named licensee or any other persons affiliated with this license? If yes, complete the reverse side Yes No

7. Except for questions 6a and 6b, have there been any changes in the answers to the questions as submitted by you on your last application for this license? DROPPED MEMBER/shaveholder Yes No *gm*

If yes, explain. _____

8. Was the profit or loss from the sale of alcohol beverages for the previous year reported on the Wisconsin Income or Franchise Tax Return of the licensee? Yes No
If not, explain. _____

9. Does the applicant understand a Wisconsin Seller's Permit must be applied for and issued in the same name as that shown under Section A or B above? [phone (608) 266-2776]..... Yes No

10. Does the applicant understand a Special Occupational Tax must be paid to the Federal Bureau of Alcohol, Tobacco and Firearms before beginning business? [phone (414) 297-3991]..... Yes No

11. Is the applicant indebted to any wholesaler beyond 15 days for beer or 30 days for liquor? Yes No

READ CAREFULLY BEFORE SIGNING: Under penalty provided by law, the applicant states that each of the above questions has been truthfully answered to the best of the knowledge of the signers. Signers agree to operate this business according to law and that the rights and responsibilities conferred by the license(s), if granted will not be assigned to another. (Individual applicants and each member of a partnership applicant must sign; corporate officer(s), members/managers of Limited Liability Companies must sign.)

SUBSCRIBED AND SWORN TO BEFORE ME

This 07 day of July
Rudo C. Poes
(Clerk/Notary Public)

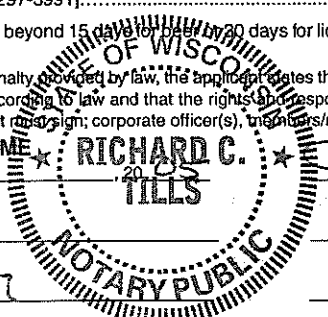

Jodie Kornfehl

(Officer of Corporation/Member/Manager of Limited Liability Company/Partner/Individual)
President

(Officer of Corporation/Member/Manager of Limited Liability Company/Partner)

My Commission Expires 12-30-07

(Additional Partner(s)/Member/Manager of Limited Liability Company if Any)

TO BE COMPLETED BY CLERK:		
Date received and filed with municipal clerk <u>9/27 8/1/05</u>	License number issued <u>11204</u>	Date license granted <u>SEP 27 2005</u> <i>gm</i>

This statement is required of all corporations or limited liability companies applying for an Alcohol Beverage License in the City of Milwaukee (see Sec. 90-7(2) Milwaukee Code). All persons who individually own 10% or more of the total or voting stock, or proxies for that amount of stock, together with the amount of stock and/or proxies held by each such person or persons, must be listed below. **NOTE: Penalties for submitting false statements or affidavits are provided in Sec. 90-5(2) of the Milwaukee Code.**

Print Legibly or Type

Name of Corporation/LLC JK Fun Holdings LLC

Address of Licensed Premises 618 N Broadway Milw WI 53202

STOCKHOLDERS

Full Name (First, Middle & Last)	Home Address (Not business or office)	City, State, & Zip	Date of Birth	Percentage of Shares Held
<u>Jodie Renee Kornfehl</u>				<u>100%</u>

(if more space is required, attach additional sheets in duplicate)

We understand that transfers of stock must be reported to the City Clerk within 10 days after such transfer.

Subscribed and sworn to before me this

1st day of August
Richard C. Tills

Notary Public, State of Wisconsin

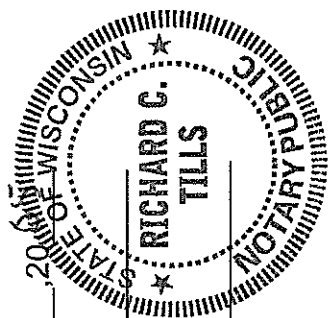

Jodie Kornfehl
Signature of Officer of Corporation/Member of LLC

My Commission expires: 12-30-07
Signature of Officer of Corporation/Member of LLC



Plan of Operation Supplement for Retail Alcohol Beverage License Application

OFFICE OF THE CITY CLERK LICENSE DIVISION
200 E. WELLS ST. ROOM 105, MILWAUKEE, WI 53202
(414) 286-2238 EMAIL: LICENSE@MILWAUKEE.GOV

Check Type of License Applied for:

Class A Class B Class C

Check Box in this section that applies to your ownership structure:

Individual Partnership Corporation Limited Liability Company Non Profit

Full Legal Name of Individual, Partner or Agent:

Jodie Renee Kornfehl

List any other names by which you have been known on official records:

Name of Corporation, Limited Liability Company, Non Profit Organization or Additional Partners:

JK Fun Holdings LLC

State where Corporation, Limited Liability Company or Organization Formed:

WI

Year Corporation, Limited Liability Company Formed:

2004

**Please note: No license may be issued to a corporation or limited liability company that has not registered with the Wisconsin Department of Financial Institutions.*

Address of Premises:

618 N Broadway

Business Telephone Number:

414 291 5555

Business Mailing Address - if different from address of premises (include City, State, Zip Code):

Business Internet/E-mail Address:

Business Fax Number:

414 291 9465

Property Owner's Name:

Siegel Gallagher

Property Owner's Address (include City, State, Zip Code):

700 N Water milw WI 53202

Are you taking out this application for anyone that may not be eligible for a license? Yes No

If yes, list name and address:

Will you be conducting the day-to-day operations of the business? Yes No

If no, list name and address:

(If applying for a Class B license, the person listed above must obtain a Class B Manager's license.)

Does anyone else have money invested or any other interest in this business? Yes No

If yes, explain:

Have you made an agreement with anyone to repay any loan or any other payments based upon income from the business? Yes No

If so, list name and address:

THIS SECTION REQUIRED FOR NEW APPLICANTS ONLY

Is your lease verbal or written?

Date lease begins: _____ Expires: _____

Monthly rental: \$ _____ Do you have an option to renew the lease? Yes No

Does your lease allow for the assignment to another party without the consent of the owner?
 Yes No

For what length of time have you been guaranteed occupancy? _____

In addition to paying monthly rental, will you have to pay anything additional to the owner of the building to guarantee performance of the lease? Yes No

If yes, explain: _____

Who owns the fixtures (ie. Coolers, etc.)? _____

If you are purchasing the stock and/or fixtures, what did you pay for them? _____

Total Amount Paid for the Business: \$ _____

Amount Paid for the Goodwill of the Business: \$ _____

Goodwill comprises the reputation and customer relationships of an existing business. If the price you pay for the business exceeds the fair market value of all of the rest of the assets of the business, the excess may be considered goodwill.

Have you made arrangements with the seller for payment of the personal property taxes?
 Yes No

Does the present owner or occupant object to the granting of your license? Yes No
 If yes, explain: _____

HOURS OF OPERATION – REQUIRED FOR ALL APPLICANTS

Examples:	Current Days and Hours of Operation:	Proposed Day and Hours of Operation:	# of Patrons Expected per day:
Sunday Open: 8:00 AM Monday Close: 2:00 AM	9 ^{pm} - 1:30 AM	SAME	200
Monday: Closed	10 ^{pm} - 1:30 AM	 ↓ SAME	200
Tues. Open: 9:00 AM Tues. Close: 9:00 PM	CLOSED		
Wed. Open: 6:00 AM Thurs. Close: 1:00 AM	9pm - 1:30 AM		200
Thurs. Open: 6:00 AM Friday Close: 2:00 AM	10pm - 1:30 AM		350
Friday Open: 9:00 AM Sat. Close: 2:30 AM	9pm - 1:00 AM		350
Saturday Open: Noon Sunday Close: 2:30 AM	7pm - 1:00 AM		350

Prohibited Hours of Operation:

Class A: 9:00 PM to 8:00 AM

Class B/C: Monday thru Friday 2:00 AM – 6:00 AM

Class B/C: Saturday thru Sunday 2:30 AM – 6:00 AM

Legal Capacity/Occupancy of Premises: 364
(does not include Class A)

Number of Parking Spaces Available on the Premises: 0

Call (414) 286-8211 if you have questions.

What are your plans to maintain an orderly appearance and operation of the premises with respect to:

Litter: I have an employee every night we are open to sweep the front and alley of our premises

Noise: I have employees to help see patrons to parking lot located on Broadway + Michigan to ensure the noise kept to a minimum

What other types of businesses are currently conducted at the premises? (i.e. grocery store, restaurant, art gallery) Night Club, Dance Club.

Future Plans for other businesses?

What other types of licenses/permits are currently issued for the premises? None

Future Plans for Licenses/Permits?

Is the premise less than 300 feet from any church, school or hospital? Yes No

Detailed Floor Plan**

A detailed floor plan must be included with each alcohol beverage application. The floor plan must be filed on 8 1/2 x 11 inch sized paper. A separate sheet of paper must be filed for each floor included in the premises description. (A floor plan is required for the basement - even if it is used only for storage)

The floor plan must include:

- Area in Square feet and dimensions of the premise
- Locations of all entrances and exits to the premise
- Locations of all seating areas, bars, and food preparation areas (Class B and C applicants only)
- Locations and dimensions of all alcohol beverage storage and display areas
- Locations and dimensions of all outdoor areas available at the premises for the sale or service of alcohol beverages
- Locations and dimensions of all off-street parking areas available at the premises
- Mark the North point and date
- Date the floor plan

****All applications submitted without the detailed floor plan will be returned.**** A sample floor plan is available online at www.milwaukee.gov/license

Subscribed and sworn to before me this 1st day of August

Richard C Ties

Notary Public, State of Wisconsin

My commission expires: 12-30-07

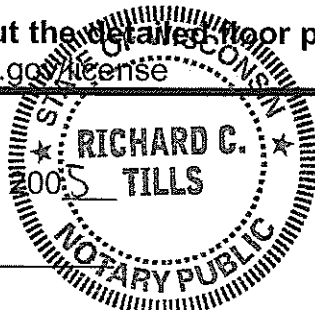

Jodie Kuyelf

Signature of Individual/Partner/President/Member

Signature of Partner/Secretary/Member

Warning: Penalty provided for submitting false statements and affidavits with this application. (Section 90-5(2), Milwaukee Code of Ordinances.

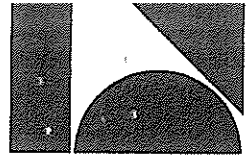

7707 Harvard Avenue
Milwaukee, WI 53213
414 478 0500

Revisions

1/8" = 1'-0"

Sheet

**OCCUPANCY
EVALUATION**

Project

**JUNGLE
618 N. BROAD
MILWAUKEE, W**

Date

JULY 25, 2005

Project No.

050101.00

Sheet No.

A1.0

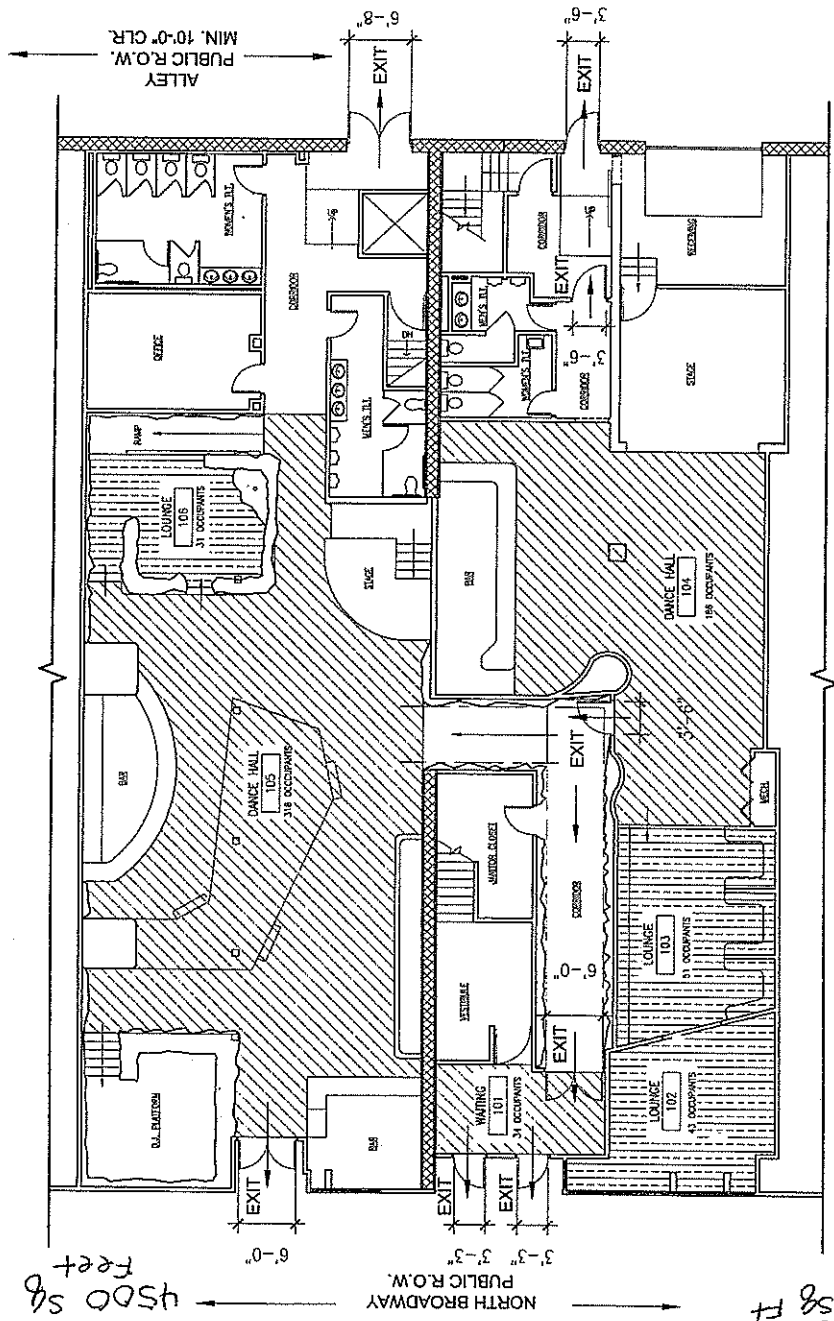

1 TENANT FLOOR PLAN
1/8" = 1'-0"



- ASSEMBLY (MILLETS)**
- CHANGED OCCUPANT LOAD
 - RM 101 - LOUNGE 105 OCC.
 - RM 102 - LOUNGE 105 OCC.
 - RM 103 - LOUNGE 105 OCC.
 - RM 104 - LOUNGE 105 OCC.
 - RM 105 - LOUNGE 105 OCC.
 - RM 106 - LOUNGE 105 OCC.
 - RM 107 - LOUNGE 105 OCC.
 - RM 108 - LOUNGE 105 OCC.
 - RM 109 - LOUNGE 105 OCC.
 - RM 110 - LOUNGE 105 OCC.
 - RM 111 - LOUNGE 105 OCC.
 - RM 112 - LOUNGE 105 OCC.
 - RM 113 - LOUNGE 105 OCC.
 - RM 114 - LOUNGE 105 OCC.
 - RM 115 - LOUNGE 105 OCC.
 - RM 116 - LOUNGE 105 OCC.
 - RM 117 - LOUNGE 105 OCC.
 - RM 118 - LOUNGE 105 OCC.
 - RM 119 - LOUNGE 105 OCC.
 - RM 120 - LOUNGE 105 OCC.
 - RM 121 - LOUNGE 105 OCC.
 - RM 122 - LOUNGE 105 OCC.
 - RM 123 - LOUNGE 105 OCC.
 - RM 124 - LOUNGE 105 OCC.
 - RM 125 - LOUNGE 105 OCC.
 - RM 126 - LOUNGE 105 OCC.
 - RM 127 - LOUNGE 105 OCC.
 - RM 128 - LOUNGE 105 OCC.
 - RM 129 - LOUNGE 105 OCC.
 - RM 130 - LOUNGE 105 OCC.
 - RM 131 - LOUNGE 105 OCC.
 - RM 132 - LOUNGE 105 OCC.
 - RM 133 - LOUNGE 105 OCC.
 - RM 134 - LOUNGE 105 OCC.
 - RM 135 - LOUNGE 105 OCC.
 - RM 136 - LOUNGE 105 OCC.
 - RM 137 - LOUNGE 105 OCC.
 - RM 138 - LOUNGE 105 OCC.
 - RM 139 - LOUNGE 105 OCC.
 - RM 140 - LOUNGE 105 OCC.
 - RM 141 - LOUNGE 105 OCC.
 - RM 142 - LOUNGE 105 OCC.
 - RM 143 - LOUNGE 105 OCC.
 - RM 144 - LOUNGE 105 OCC.
 - RM 145 - LOUNGE 105 OCC.
 - RM 146 - LOUNGE 105 OCC.
 - RM 147 - LOUNGE 105 OCC.
 - RM 148 - LOUNGE 105 OCC.
 - RM 149 - LOUNGE 105 OCC.
 - RM 150 - LOUNGE 105 OCC.
 - RM 151 - LOUNGE 105 OCC.
 - RM 152 - LOUNGE 105 OCC.
 - RM 153 - LOUNGE 105 OCC.
 - RM 154 - LOUNGE 105 OCC.
 - RM 155 - LOUNGE 105 OCC.
 - RM 156 - LOUNGE 105 OCC.
 - RM 157 - LOUNGE 105 OCC.
 - RM 158 - LOUNGE 105 OCC.
 - RM 159 - LOUNGE 105 OCC.
 - RM 160 - LOUNGE 105 OCC.
 - RM 161 - LOUNGE 105 OCC.
 - RM 162 - LOUNGE 105 OCC.
 - RM 163 - LOUNGE 105 OCC.
 - RM 164 - LOUNGE 105 OCC.
 - RM 165 - LOUNGE 105 OCC.
 - RM 166 - LOUNGE 105 OCC.
 - RM 167 - LOUNGE 105 OCC.
 - RM 168 - LOUNGE 105 OCC.
 - RM 169 - LOUNGE 105 OCC.
 - RM 170 - LOUNGE 105 OCC.
 - RM 171 - LOUNGE 105 OCC.
 - RM 172 - LOUNGE 105 OCC.
 - RM 173 - LOUNGE 105 OCC.
 - RM 174 - LOUNGE 105 OCC.
 - RM 175 - LOUNGE 105 OCC.
 - RM 176 - LOUNGE 105 OCC.
 - RM 177 - LOUNGE 105 OCC.
 - RM 178 - LOUNGE 105 OCC.
 - RM 179 - LOUNGE 105 OCC.
 - RM 180 - LOUNGE 105 OCC.
 - RM 181 - LOUNGE 105 OCC.
 - RM 182 - LOUNGE 105 OCC.
 - RM 183 - LOUNGE 105 OCC.
 - RM 184 - LOUNGE 105 OCC.
 - RM 185 - LOUNGE 105 OCC.
 - RM 186 - LOUNGE 105 OCC.
 - RM 187 - LOUNGE 105 OCC.
 - RM 188 - LOUNGE 105 OCC.
 - RM 189 - LOUNGE 105 OCC.
 - RM 190 - LOUNGE 105 OCC.
 - RM 191 - LOUNGE 105 OCC.
 - RM 192 - LOUNGE 105 OCC.
 - RM 193 - LOUNGE 105 OCC.
 - RM 194 - LOUNGE 105 OCC.
 - RM 195 - LOUNGE 105 OCC.
 - RM 196 - LOUNGE 105 OCC.
 - RM 197 - LOUNGE 105 OCC.
 - RM 198 - LOUNGE 105 OCC.
 - RM 199 - LOUNGE 105 OCC.
 - RM 200 - LOUNGE 105 OCC.
- ASSEMBLY (MILLETS)**
- CHANGED OCCUPANT LOAD
 - RM 101 - LOUNGE 105 OCC.
 - RM 102 - LOUNGE 105 OCC.
 - RM 103 - LOUNGE 105 OCC.
 - RM 104 - LOUNGE 105 OCC.
 - RM 105 - LOUNGE 105 OCC.
 - RM 106 - LOUNGE 105 OCC.
 - RM 107 - LOUNGE 105 OCC.
 - RM 108 - LOUNGE 105 OCC.
 - RM 109 - LOUNGE 105 OCC.
 - RM 110 - LOUNGE 105 OCC.
 - RM 111 - LOUNGE 105 OCC.
 - RM 112 - LOUNGE 105 OCC.
 - RM 113 - LOUNGE 105 OCC.
 - RM 114 - LOUNGE 105 OCC.
 - RM 115 - LOUNGE 105 OCC.
 - RM 116 - LOUNGE 105 OCC.
 - RM 117 - LOUNGE 105 OCC.
 - RM 118 - LOUNGE 105 OCC.
 - RM 119 - LOUNGE 105 OCC.
 - RM 120 - LOUNGE 105 OCC.
 - RM 121 - LOUNGE 105 OCC.
 - RM 122 - LOUNGE 105 OCC.
 - RM 123 - LOUNGE 105 OCC.
 - RM 124 - LOUNGE 105 OCC.
 - RM 125 - LOUNGE 105 OCC.
 - RM 126 - LOUNGE 105 OCC.
 - RM 127 - LOUNGE 105 OCC.
 - RM 128 - LOUNGE 105 OCC.
 - RM 129 - LOUNGE 105 OCC.
 - RM 130 - LOUNGE 105 OCC.
 - RM 131 - LOUNGE 105 OCC.
 - RM 132 - LOUNGE 105 OCC.
 - RM 133 - LOUNGE 105 OCC.
 - RM 134 - LOUNGE 105 OCC.
 - RM 135 - LOUNGE 105 OCC.
 - RM 136 - LOUNGE 105 OCC.
 - RM 137 - LOUNGE 105 OCC.
 - RM 138 - LOUNGE 105 OCC.
 - RM 139 - LOUNGE 105 OCC.
 - RM 140 - LOUNGE 105 OCC.
 - RM 141 - LOUNGE 105 OCC.
 - RM 142 - LOUNGE 105 OCC.
 - RM 143 - LOUNGE 105 OCC.
 - RM 144 - LOUNGE 105 OCC.
 - RM 145 - LOUNGE 105 OCC.
 - RM 146 - LOUNGE 105 OCC.
 - RM 147 - LOUNGE 105 OCC.
 - RM 148 - LOUNGE 105 OCC.
 - RM 149 - LOUNGE 105 OCC.
 - RM 150 - LOUNGE 105 OCC.
 - RM 151 - LOUNGE 105 OCC.
 - RM 152 - LOUNGE 105 OCC.
 - RM 153 - LOUNGE 105 OCC.
 - RM 154 - LOUNGE 105 OCC.
 - RM 155 - LOUNGE 105 OCC.
 - RM 156 - LOUNGE 105 OCC.
 - RM 157 - LOUNGE 105 OCC.
 - RM 158 - LOUNGE 105 OCC.
 - RM 159 - LOUNGE 105 OCC.
 - RM 160 - LOUNGE 105 OCC.
 - RM 161 - LOUNGE 105 OCC.
 - RM 162 - LOUNGE 105 OCC.
 - RM 163 - LOUNGE 105 OCC.
 - RM 164 - LOUNGE 105 OCC.
 - RM 165 - LOUNGE 105 OCC.
 - RM 166 - LOUNGE 105 OCC.
 - RM 167 - LOUNGE 105 OCC.
 - RM 168 - LOUNGE 105 OCC.
 - RM 169 - LOUNGE 105 OCC.
 - RM 170 - LOUNGE 105 OCC.
 - RM 171 - LOUNGE 105 OCC.
 - RM 172 - LOUNGE 105 OCC.
 - RM 173 - LOUNGE 105 OCC.
 - RM 174 - LOUNGE 105 OCC.
 - RM 175 - LOUNGE 105 OCC.
 - RM 176 - LOUNGE 105 OCC.
 - RM 177 - LOUNGE 105 OCC.
 - RM 178 - LOUNGE 105 OCC.
 - RM 179 - LOUNGE 105 OCC.
 - RM 180 - LOUNGE 105 OCC.
 - RM 181 - LOUNGE 105 OCC.
 - RM 182 - LOUNGE 105 OCC.
 - RM 183 - LOUNGE 105 OCC.
 - RM 184 - LOUNGE 105 OCC.
 - RM 185 - LOUNGE 105 OCC.
 - RM 186 - LOUNGE 105 OCC.
 - RM 187 - LOUNGE 105 OCC.
 - RM 188 - LOUNGE 105 OCC.
 - RM 189 - LOUNGE 105 OCC.
 - RM 190 - LOUNGE 105 OCC.
 - RM 191 - LOUNGE 105 OCC.
 - RM 192 - LOUNGE 105 OCC.
 - RM 193 - LOUNGE 105 OCC.
 - RM 194 - LOUNGE 105 OCC.
 - RM 195 - LOUNGE 105 OCC.
 - RM 196 - LOUNGE 105 OCC.
 - RM 197 - LOUNGE 105 OCC.
 - RM 198 - LOUNGE 105 OCC.
 - RM 199 - LOUNGE 105 OCC.
 - RM 200 - LOUNGE 105 OCC.

THE CLIENT AGREES TO INDEMNIFY AND HOLD THE ARCHITECT HARMLESS FROM ANY DAMAGES, LIABILITY OR COSTS, INCLUDING ATTORNEY'S FEES AND COSTS OF DEFENSE ARISING FROM ANY CHANGES OR ALTERATIONS MADE BY ANYONE OTHER THAN THE ARCHITECT, OR FROM ANY REUSE OF THE DRAWINGS AND DATA WITHOUT THE PRIOR WRITTEN CONSENT OF THE ARCHITECT.

total 58 ft 7500

3000 58 ft

4500 58 feet

North Broadway

618

624

Storage

8'
Storage Room 8'

8'
Storage Room 8'

9ft
Cooler
4ft

stairs
|||||

Door
Exit
Alley

Door
Exit



CITY OF MILWAUKEE RENEWAL ALCOHOL BEVERAGE RELATED LICENSES APPLICATION

BUSINESS NAME: Jungle

BUSINESS ADDRESS: 618 N Broadway Mpls WI 53202

Check the Licenses You Are Applying For:	Fees:	Check the Licenses You Are Applying For:	Fees:
<input checked="" type="checkbox"/> Amusement/Cabaret	\$1375.00 \$ <u>1375</u>	<input checked="" type="checkbox"/> Cigarette & Tobacco	\$100.00 \$ <u>100</u>
<input checked="" type="checkbox"/> Dance <u>OWN</u>	\$225.00 \$ <u>225</u>	Check Method(s) of Disbursement:	
<input checked="" type="checkbox"/> Instrumental Music	\$150.00 \$ <u>150</u>	<input checked="" type="checkbox"/> Over the Counter and/or <input type="checkbox"/> Vending Machine	
<input type="checkbox"/> Billiard Hall (3 or more pool tables)	\$105.00 \$	<input type="checkbox"/> Pool Tables – How many? <u>←</u> x \$35.00 each	\$
<input type="checkbox"/> Bowling Alley-How many? _____ x \$20.00 each	\$	<input type="checkbox"/> Record Spin – No Dancing	\$35.00 \$
6 GAME MACHINES OR MORE ON THE PREMISES		Includes DJs/Karaoke/CD Players	
<input type="checkbox"/> Video Game Center	\$400.00 \$	<input type="checkbox"/> Phonograph/Jukebox Premises	\$50.00 \$
<input type="checkbox"/> If you OWN the games, list how many _____		<input type="checkbox"/> If you OWN the jukebox(es), list how many _____	
AND pay an additional \$20.00 for each \$		AND pay an additional \$20.00 for each \$	
<input type="checkbox"/> If the distributor owns the games, list how many _____		<input type="checkbox"/> If the distributor owns the jukebox(es), list how many _____	
AND name of distributor _____		AND name of distributor _____	
If you are applying for any of the above licenses (in this column only) that you DO NOT currently hold, a NEW Alcohol Beverage Related Licenses application must be completed. Please contact our office to obtain this application.		5 GAME MACHINES OR LESS ON THE PREMISES	
		<input type="checkbox"/> Amusement Game Premises	\$50.00 \$
		<input type="checkbox"/> If you OWN the games, list how many _____	
		AND pay an additional \$20.00 for each \$	
		<input type="checkbox"/> If the distributor owns the games, list how many _____	
		AND name of distributor _____	

Total of Column A: \$ 1600 Total of Column B: \$ 100

Total of Column A + Column B = 1700.00 + fee for Class "B" or "C" license
Please make ONE check payable to City of Milwaukee

The undersigned agrees to inform the City Clerk within ten days of any substantial changes in the information supplied in this application. The undersigned shall not willfully refuse to provide those services offered under this license, permit, or franchise, or refuse to employ, or discharge any person otherwise qualified because of race, color, creed, sex, national origin or ancestry; and not seek such information as a condition of employment, or penalize any employee or discriminate in the selection of personnel for training or promotion on the basis of such information. I have knowledge of the City Ordinances currently regulating the license applied for herein, and being duly sworn under oath, depose and say that I am the person named above and that all statements made in the foregoing application are true and correct.

SUBSCRIBED AND SWORN TO BEFORE ME THIS
1st day of August
Richard C Ties
Notary Public, State of Wisconsin
My Commission expires 12-30-07

Jodie Koentzell
Print Your Name
Jodie Koentzell
Signature

OFFICE USE ONLY: INITIALS GW License# 11204 FILED 8/1/05 AD# 4
TAG(S) # GRANTED ISSUED



RENEWAL ALCOHOL BEVERAGE RELATED SUPPLEMENT

ccl-122e (04/05)

BUSINESS NAME: Jungle

BUSINESS ADDRESS: 618 W Broadway

Chapter 90-35 of the Milwaukee Code of Ordinances requires that you describe the type and general nature of entertainment that you will have under the following licenses:

CHECK THE LICENSE BEING APPLIED FOR:

Amusement/Cabaret - COMPLETE SECTIONS A & B

Allows entertainment or exhibitions consisting of music, dancing, singing, floorshows and cabaret performances.

Dance - COMPLETE SECTION A ONLY

Allows dancing on the premises by patrons only. Dancing by performers is not allowed. This license also allows the playing of pre-recorded music machines and instrumental music by musicians. Singing is permitted if done by the persons actually engaged in the playing of the musical instruments.

Instrumental Music - COMPLETE SECTION A ONLY

Permits the playing of instrumental music only, with singing on the part of and only by persons actually engaged in the playing of such musical instruments. No dancing allowed.

SECTION A: CHECK THE TYPE(S) OF MUSIC THAT APPLY:

- Blues, Dance - R&B, Jazz, Reggae, Polka, Classic R&B, Easy Listening, Latin Pop, Techno, Irish, Classic Rock, Folk, Mexican, Top 40, Contemporary R&B, Hard Rock, Modern Rock, Tropical, Country, Heavy Metal, New Age, Dance - Pop, Hip - Hop, Rap

SECTION B: AMUSEMENT/CABARET LICENSE APPLICANTS ONLY - CHECK ALL THAT APPLY:

- Battle of the Bands, Dancing by performer(s) - Employee Cave Dancers, Comedy Acts, Fashion Shows, Disc Jockey, Exotic Dancers/Strippers/Adult Entertainment, Live Musicians, Magic Shows, Wrestling, Poetry Readings, Patron Contests, Rapping/Rap Contests, Solo Singers/Groups

If the type of entertainment is not listed above, please describe the type of entertainment you will have:

IF, AFTER THE LICENSE HAS BEEN GRANTED OR ISSUED, YOU WISH TO DEVIATE FROM THE TYPE(S) OF ENTERTAINMENT LISTED ON YOUR CERTIFICATE OF AUTHORIZED ENTERTAINMENT, YOU MUST SUBMIT A "REQUEST TO CHANGE THE PLAN OF OPERATION FOR AN AMUSEMENT LICENSE". NO CHANGES IN ENTERTAINMENT SHALL TAKE PLACE UNTIL THE REQUEST HAS BEEN APPROVED BY THE COMMON COUNCIL AND A NEW CERTIFICATE OF AUTHORIZED ENTERTAINMENT HAS BEEN ISSUED.

I, (we), the undersigned have a knowledge of the City Ordinance currently regulating these licenses and being duly sworn under oath, depose and say that I am (we are) the person (s) and that all statements made in the foregoing application are true and correct.

SUBSCRIBED AND SWORN TO BEFORE ME THIS 1st day of August, 2007. Richard C. Tills, Notary Public, State of Wisconsin, My Commission expires 12-30-07



Jodie Kornfehl, Print Your Name, Jodie Kornfehl, Signature