



**CITY OF MILWAUKEE
OFFICE OF THE CITY CLERK**

Thursday, December 21, 2017

COMMITTEE MEETING NOTICE

AD 03

SPERRY, Alex R, Agent
Layton Echo Group LLC
1709 E Menlo Bl

Shorewood, WI 53211

You are requested to attend a hearing which is to be held in Room 301-B, Third Floor, City Hall on:

Wednesday, January 03, 2018 at 09:15 AM

Regarding: Your Class B Tavern and Public Entertainment Premises License Applications Requesting 2 Amusement Machines as agent for "Layton Echo Group LLC" for "Baccanera" at 1732 E North Av.

There is a possibility that your application may be denied for one or more of the following reasons: The recommendation of the committee regarding the application shall be based on evidence presented at the hearing. Per MCO 85-2.7-4, probative evidence concerning whether or not a new license should be granted may be presented on the following subjects: whether or not the applicant meets the municipal requirements, the appropriateness of the location and premises where the licensed premises is to be located and whether use of the premises for the purposes or activities permitted by the license would tend to facilitate a public or private nuisance or create undesirable neighborhood problems such as disorderly patrons, unreasonably loud noise, litter, and excessive traffic and parking congestion. Probative evidence relating to these matters may be taken from the plan of operation submitted with the license application, if any, but shall not include the content of any music. Evidence regarding the fitness of the location of the premises to be maintained as the principal place of business, including but not limited to whether there is an overconcentration of businesses of the type for which the license is sought; whether the proposal is consistent with any pertinent neighborhood business or development plans, or the location's proximity to areas where children are typically present. The applicant's record in operating similarly licensed premises; and whether or not the applicant has been charged with or convicted of any felony, misdemeanor, municipal offense or other offense, the circumstances of which substantially relate to the activity to be permitted by the license being applied for or any other factor which reasonably relates to the public health, safety or welfare may also be considered. See attached police report or correspondence.

Notice for applicants with warrants or unpaid fines:

Proof of warrant satisfaction or payment of fines must be submitted at the hearing on the above date and time. Failure to comply with this requirement may result in a delay of the granting/denial of your application.

Failure to appear at this meeting may result in the denial of your license. Individual applicants must appear only in person or by an attorney. Corporate or Limited Liability applicants must appear only by the agent designated on the application or by an attorney. Partnership applicants must appear by a partner listed on the application or by an attorney. If you wish to do so and at your own expense, you may be accompanied by an attorney of your choosing to represent you at this hearing.

You will be given an opportunity to speak on behalf of the application and to respond and challenge any charges or reasons given for the denial. No petitions can be accepted by the committee, unless the people who signed the petition are present at the committee hearing and willing to testify. You may present witnesses under oath and you may also confront and cross-examine opposing witnesses under oath. If you have difficulty with the English language, you should bring an interpreter with you, at your expense, so that you can answer questions and participate in your hearing.

You may examine the application file at this office during regular business hours prior to the hearing date. Inquiries regarding this matter may be directed to the person whose signature appears below.

Limited parking for persons attending meetings in City Hall is available at reduced rates (5 hour limit) at the Milwaukee Center on the southwest corner of East Kilbourn and North Water Street. Parking tickets must be validated in the first floor information booth in City Hall.

PLEASE NOTE: Upon reasonable notice, efforts will be made to accommodate the needs of disabled individuals through sign language interpreters or other auxiliary aids. For additional information or to request this service, contact the Council Services Division ADA Coordinator at (414) 286-2998, Fax - (414) 286-3456, TDD - (414) 286-2025.

JIM OWCZARSKI, CITY CLERK

BY: _____

Jessica Celella

License Division Manager

If you have questions regarding this notice, please contact the License Division at (414) 286-2238.

200 E. Wells Street, Room 105, City Hall, Milwaukee, WI 53202. www.milwaukee.gov/license
Phone: (414) 286-2238 Fax: (414) 286-3057 Email Address: License@milwaukee.gov



CITY OF MILWAUKEE
OFFICE OF THE CITY CLERK

Thursday, December 21, 2017

COMMITTEE MEETING NOTICE

AD 03

SPERRY, Alex R, Agent
Layton Echo Group LLC
2576 N Stowell Ave Apt Z

Milwaukee, WI 53211

You are requested to attend a hearing which is to be held in Room 301-B, Third Floor, City Hall on:

Wednesday, January 03, 2018 at 09:15 AM

Regarding: Your Class B Tavern and Public Entertainment Premises License Applications Requesting 2 Amusement Machines as agent for "Layton Echo Group LLC" for "Baccanera" at 1732 E North Av.

There is a possibility that your application may be denied for one or more of the following reasons: The recommendation of the committee regarding the application shall be based on evidence presented at the hearing. Per MCO 85-2.7-4, probative evidence concerning whether or not a new license should be granted may be presented on the following subjects: whether or not the applicant meets the municipal requirements, the appropriateness of the location and premises where the licensed premises is to be located and whether use of the premises for the purposes or activities permitted by the license would tend to facilitate a public or private nuisance or create undesirable neighborhood problems such as disorderly patrons, unreasonably loud noise, litter, and excessive traffic and parking congestion. Probative evidence relating to these matters may be taken from the plan of operation submitted with the license application, if any, but shall not include the content of any music. Evidence regarding the fitness of the location of the premises to be maintained as the principal place of business, including but not limited to whether there is an overconcentration of businesses of the type for which the license is sought; whether the proposal is consistent with any pertinent neighborhood business or development plans, or the location's proximity to areas where children are typically present. The applicant's record in operating similarly licensed premises; and whether or not the applicant has been charged with or convicted of any felony, misdemeanor, municipal offense or other offense, the circumstances of which substantially relate to the activity to be permitted by the license being applied for or any other factor which reasonably relates to the public health, safety or welfare may also be considered. See attached police report or correspondence.

Notice for applicants with warrants or unpaid fines:

Proof of warrant satisfaction or payment of fines must be submitted at the hearing on the above date and time. Failure to comply with this requirement may result in a delay of the granting/denial of your application.

Failure to appear at this meeting may result in the denial of your license. Individual applicants must appear only in person or by an attorney. Corporate or Limited Liability applicants must appear only by the agent designated on the application or by an attorney. Partnership applicants must appear by a partner listed on the application or by an attorney. If you wish to do so and at your own expense, you may be accompanied by an attorney of your choosing to represent you at this hearing.

You will be given an opportunity to speak on behalf of the application and to respond and challenge any charges or reasons given for the denial. No petitions can be accepted by the committee, unless the people who signed the petition are present at the committee hearing and willing to testify. You may present witnesses under oath and you may also confront and cross-examine opposing witnesses under oath. If you have difficulty with the English language, you should bring an interpreter with you, at your expense, so that you can answer questions and participate in your hearing.

You may examine the application file at this office during regular business hours prior to the hearing date. Inquiries regarding this matter may be directed to the person whose signature appears below.

Limited parking for persons attending meetings in City Hall is available at reduced rates (5 hour limit) at the Milwaukee Center on the southwest corner of East Kilbourn and North Water Street. Parking tickets must be validated in the first floor information booth in City Hall.

PLEASE NOTE: Upon reasonable notice, efforts will be made to accommodate the needs of disabled individuals through sign language interpreters or other auxiliary aids. For additional information or to request this service, contact the Council Services Division ADA Coordinator at (414) 286-2998, Fax - (414) 286-3456, TDD - (414) 286-2025.

JIM OWCZARSKI, CITY CLERK

BY: _____

Jessica Ceella

License Division Manager

If you have questions regarding this notice, please contact the License Division at (414) 286-2238.

200 E. Wells Street, Room 105, City Hall, Milwaukee, WI 53202. www.milwaukee.gov/license
Phone: (414) 286-2238 Fax: (414) 286-3057 Email Address: License@milwaukee.gov

MILWAUKEE POLICE DEPARTMENT LICENSING

CRIMINAL RECORD/ORDINANCE VIOLATION/INCIDENTS SYNOPSIS

DATE: 11/06/2017

LICENSE TYPE: Class B Tavern

NEW:

RENEWAL:

No. 265450

Application Date: 11/03/2017

License Location: 1732 E North Av

Business Name: Bacanera

Licensee/Applicant: SPERRY, Alex R
(Last Name, First Name, MI)

Date of Birth: 04/09/1992

Home Address: 2576 N Stowell Av #2

City: Milwaukee

State: WI **Zip Code:** 53211

Home Phone:

This report is written by Police Officer David Novak, assigned to the License Investigation Unit, Days.

The Milwaukee Police Department's investigation regarding this application revealed the following:

1. On 05/09/2009 Taylor LAYTON (90% shareholder) was cited for Operating While Intoxicated. He was convicted on 07/23/2009 and he was revoked for 7 months.
2. On 10/13/2010 Taylor LAYTON (90% shareholder) was cited for Operating While Intoxicated. He was convicted on 04/19/2011 and his license was revoked for 1 year with 30 days in jail.
3. On 04/21/2013 Taylor LAYTON (90% shareholder) was cited for Operating While Intoxicated. He was convicted on 07/31/2013 and his license was revoked for 31 months with 120 days in jail.
4. On 09/12/2014 the applicant was cited in the City of Milwaukee at 3321 N. Oakland Av for 4 counts of Sale of Alcohol to Underaged Person

Charge 1: Sale of Alcohol to Underaged Person
 2: Sale of Alcohol to Underaged Person
 3: Sale of Alcohol to Underaged Person
 4: Sale of Alcohol to Underaged Person

Finding: Guilty all counts

Sentence: Fined \$181.00 each

Date: 02/13/2015

Case: 14072141, 14072142, 14072143, 14072144

MILWAUKEE POLICE DEPARTMENT
LICENSE INVESTIGATION UNIT

CRIMINAL RECORD/ORDINANCE VIOLATION/INCIDENTS
SYNOPSIS

DATE: 10/12/2017
LICENSE TYPE: BTAVN
NEW:
RENEWAL: X

No. 263681
Application Date: 10/11/2017
Expiration Date:

License Location: 1732 E North Avenue
Business Name: Eastsider

Aldermanic District: 03

Licensee/Applicant: Growel, Jason C
(Last Name, First Name, MI)
Date of Birth: 03/11/81

Male: Female:

Home Address: 1407 N Martin L King Jr Dr # 324
City: Milwaukee State: Wi Zip Code: 53202
Home Phone: (414) 416-0194

This report is written by Police Officer David NOVAK, assigned to the License Investigation Unit, Days.

The Milwaukee Police Department's investigation regarding this application revealed the following:

1. On 01/04/07 at 2:46 am, Milwaukee police were dispatched to District # 5 for a walk-in Battery complaint. Officers spoke with the victim who stated he was at the Eastersiders bar located at 1732 E North. As he began to leave, he was approached by a known subject who began to argue with him. The argument became physical with the suspect striking the victim once in the left eye. The victim later went to the hospital and received 7 stitches and suffered an orbital fracture to his left eye. The suspect and the victim were both ordered into the DA office's for possible charges. During this investigation, officers found that one of the parties involved was under the age of 21 and issued a citation to the licensee Jason Growel, for Presence of Underage.

Charge: Presence of Underage
Finding: Dismissed w/o prejudice
Date: 05/14/08
Case: 08027419

=====

2. On 01/09/09 at 12:49 am, Milwaukee police were dispatched to 1732 E North Avenue for an Underage Drinking complaint. A check of the patrons revealed no underage patrons and no other violations were found. The licensee Jason Growel was on scene and spoke with officers.

3. On 07/03/09 at 1:00 am, Milwaukee police were dispatched to North and Oakland for a Fight complaint. Investigation revealed a fight broke out in the tavern with security ejecting all patrons involved. The fight continued outside with the bouncer breaking up the fight. One patron suffered fractures to his orbital sockets and needed stitches to a laceration on his head. Witnesses provided to officers names of the subjects who were involved and police were able to conduct follow up. The case was ordered into the DA's office where no charges were issued when a videotape showed the victim entered the tavern looking to fight other patrons.

-
4. On 11/10/11 at 11:23 pm, applicant received a citation for Presence of Minor at Licensed Premise at 1732 W North Avenue.

Charge: Presence of Minor at Licensed Premise
Finding: Guilty
Sentence: Fined \$374.00
Date: 01/06/12
Case: 11138570

-
5. On 08/10/12 at 12:55 am, Milwaukee police on patrol were flagged down by a citizen who advised officers that a male was laying on the ground in front of the Eastsider bar and appeared to be injured. Investigation found a highly intoxicated subject attempted to enter the Eastersider bar, but was denied access into the tavern because he was too intoxicated. The subject left, but returned shortly after attempting to enter the bar when the bouncer, who was identified as Patrick Fargens, pushed the subject off the second step of the front entrance, causing the subject to fall backwards, striking his head on the cement ground. The subject was unconscious, but breathing and sustained a laceration to the back of his head. Medical attention was called and the subject was conveyed to a near by hospital for treatment where officers were advised that the subject had a skull fracture and had bleeding on the brain.
 6. On 10/05/812 at 1:54 am, Milwaukee police were flagged down for a Fight at 1732 E North Avenue. Investigation revealed that there was a previous fight inside the bar with two of the subjects being escorted out of the bar, while the third party that was involved, was allowed to stay. At closing, the patron left the bar with the other two subjects returning as the bar was closing and began to fight with the patron. The two suspects were issued battery citations. Police also found the patron to be highly intoxicated and as a result, a PBT test was conducted which revealed that patron's BAC level to be .267. Police spoke with Jason Growel who stated that the reason he didn't notify police of the incident was because he believed this was a small incident and didn't want to bother police with a minor fight. Growel was also informed that the patron who remained in the bar was over served and gave the results of the patron's BAC. Growel stated he might be willing do change drink specials that he was currently advertising. Specials were \$1 bombs until Midnight on Thursdays and \$2 snakebites and \$3 tall Captain and cokes until bar closes. Growel stated that he doesn't due shots as a last call.

7. On 10/20/12 at 2:00 am, Milwaukee police were monitoring the Eastsider Bar and believed that the bar was over capacity. Police, along with a member from Neighborhood Services, conducted a license premise check and asked the bouncer what the number was found on his counter, to which he replied 82. Capacity was 80. Police began to conduct their own count as they had patrons exit the bar. The amount of patrons found in the bar was 100, which did not include bar employees. There were 7 employees inside the bar for a total count of 107. Officers spoke with Jason Grewel who admitted to officers that he was warned in the past about over capacity. Grewel stated he believed the count done by police was inaccurate. A citation was issued for over capacity. No citation could be found in the municipal court website.

8. On 11/07/12, at the request of Captain Basting, the owner of Eastsider, Jason Grewel, attended a meeting to discuss license premise issues at this business located at 1732 E North Avenue. Also in attendance was Jay Unora, Assistant City Attorney and Michele Klingbell, Event Planning, along with other members of the police department. Grewel provided copies of his business plan and Captain Basting discussed various neighborhood associations in the area and how Grewel should work with these groups. Grewel's business plan showed invoices for devices he has purchased such as capacity counters, exit alarms and ropes to manage waiting lines and a phone app to scan ID's. Grewel was advised that undercover police would be monitoring the situation and action would be taken if violations were observed.

=====

9. On 05/03/2014 a 19 year old Milwaukee police aide, working in conjunction with Milwaukee police, attempted to gain entry to Eastsider (1732 East North Avenue) but was turned away when she could not produce identification proving she had attained the legal drinking age of 21.

=====

10. On 02/20/2015 a Milwaukee police officer conducted a tavern check at 1732 East North Avenue (The Eastsider) and provided them with a packet of tavern related ordinances.

11. On 02/27/2015 a 18 year old Milwaukee police aide, working in conjunction with Milwaukee police, attempted to gain entry to The Eastsider (1732 East North Avenue) but was denied when she could not produce proof she had attained the legal drinking age.

12. On 07/16/2015 Milwaukee police responded to an assist regarding a fight at East North Avenue and North Oakland Avenue. Investigation revealed two males began fighting inside the business and continued the fight outside after exiting the business. The applicant is one of the parties that called police. Milwaukee police incident report #151970005 filed.

13. On 08/07/2015 a 20 year old Milwaukee police aide, working in conjunction with Milwaukee police, attempted to gain entry to The Eastsider (1732 East North Avenue) but was denied when she could not produce proof she had attained the legal drinking age.

=====

14. On 12/04/2015 Milwaukee police conducted a licensed premise check at 1732 East North Avenue (The Eastsider). During this check, officers encountered two 20 year old males inside the business. Both of these subjects were issued citations for Presence of Underage on Premise, one of the individuals was also cited for Misrepresentation of Age. The applicant was also cited for Presence of Minor at Licensed Premise.

Charge: Presence of Minor at Licensed Premise
Finding: Guilty
Sentence: \$384.00 fine
Date: 08/19/2016
Case: 16044839

15. On 02/18/2016 Milwaukee police, along with agents from the Wisconsin Department of Revenue, conducted a licensed premise check at 1732 East North Avenue (Eastsider). Several violations were observed (the operator's license and sellers permit were not displayed, liquor bottles were not "X'd" out prior to recycling, pre-mixed cocktails must not be kept longer than one business day and all invoices must be kept on premise for 2 years). Additionally, it was discovered the bartender did not have a valid class D operator's license. The applicant was cited.

Charge: Responsible Person on Premises Required
Finding: Guilty
Sentence: \$378.00 fine
Date: 04/06/2016
Case: 16013749

16. On 03/21/2016 Milwaukee police conducted a fake identification training class at 2022 East North Avenue (BBC Tavern). A representative from 1732 East North Avenue (Eastsider) did attend this training.

17. On 07/01/2016 Milwaukee police delivered a failure letter to the applicant in regards to the respect 21 program at 1732 East North Avenue (Eastsider).

=====

18. On 03/30/2017 officers conducted underage tavern enforcement in District 1. An underage Police Aid attempted to gain entry to Eastsider, at 1732 E. North Av. The Police Aid was allowed entry by security and ordered, paid for and was served \$8.00 worth of alcoholic beverages including a Miller Lite beer.

PREVIOUS PREMISE

Date:12/05/2017
Officer: Thomas Kline

City of Milwaukee Police Department
90-5-1.5 Crime Prevention Survey
Tavern Inspection

Name of Premise: Bacanera
Address: 1732 E North Ave
Phone: 414 435 2075

Owner:
Owner address:
City State Zip:
Owner Phone:
Owner email:

Licensee/Agent: Sperry, Alex R
Home Address: 2576 N Stowell Ave
City State Zip: Milwaukee, WI 53211
Phone: 414 435 2075
Email:

Preferred contact: Agent

Location currently open: YES NO

Projected open date: 02/15/2017

Day's open: S M T W Th F SA ALL

Hours of Operation: Sun: 6:30am-2am 24 hours Y N
Mon: 6:30am-2am
Tue: 6:30am-2am
Wed: 6:30am-2am
Thu: 6:30am-2am
Fri: 6:30am-2:30am
Sat: 6:30am-2:30am

Premise Type: Tavern/Bar
Restaurant
Other: Coffee shop

Licenses currently held:

- Alcohol: Yes No Class: #:
Tobacco: Yes No #:
Food: Yes No #:
Other: Yes No Type: #:
Other: Yes No Type: #:

Exterior Survey:

1. Is the area around the location clean? Yes No
2. What surrounds the location? (Check all the apply)
 - a. Park
 - b. School
 - c. Youth Center
 - d. Church
 - e. Tavern(s) If so, how many 5
 - f. Residential
 - g. Other businesses
 - h. Other:
3. Can you see from the outside of the location into the interior Yes No
4. Can you see the employees inside of the location from the outside Yes No
5. Are exterior windows free of signage Yes No
6. Street parking Yes No
7. Is there a parking lot Yes No
8. Is the parking lot clean? Yes No
9. Is the parking lot well lit? Yes No
10. Valet Parking Yes No
 - a. Will this lot have a guard? Yes No
 - b. Will this lot have cameras? Yes No
11. Are there areas where a person could conceal themselves Yes No
12. Is there exterior lighting? Yes No. Does it appears to be adequate Yes No
13. Exterior Payphone? Yes No
14. Are there No Loitering Signs posted? Yes No
15. Are there exterior security cameras Yes No How Many: 2
16. Are the address numbers prominently displayed and easy to see Yes No

Camera Survey:

17. Does this location have security cameras? Yes No
18. Are they in working order? Yes No
19. What format are the cameras?
 - a. Color Yes No
 - b. Digital Yes No
 - c. VCR Yes No
 - d. Recorded Yes No
20. How long is footage stored for later viewing: 8 days
21. Are there exterior cameras Yes No How many: 2
22. Are there interior cameras Yes No How many: 7

23. Do all employees know how to retrieve recorded digital images/footage? Yes No
 24. Cameras located in parking lot Yes No How many

Interior Survey:

25. What is the planned/posted capacity 71
 26. What is the minimum number of employees that will be on premise 1
 27. Is the storeowner willing to be a standing complainant regarding loitering? Yes No
 a. If yes have them fill out the standing complaint form and give them two of the commercial signs Yes No
 28. Is the interior of the location neat and clean? Yes No
 29. Does an interior camera face the entrance/exit? Yes No
 30. Are emergency and non-emergency numbers posted near the phone? Yes No
 31. Does the owner know how to contact their police district directly? Yes No
 a. Did you provide a district contact guide to the owner? Yes No

Security

32. How many security personnel are going to be employed: 0
 33. How will they be deployed: Interior Exterior
 34. What days will they be deployed Mon Tue Wed Thu Fri Sat Sun
 35. Will the security be managed by business or contracted
 36. Will they be armed Yes No
 37. What type of security measures will be used:
 Wanding/metal detector
 ID Scanner
 Dress Code
 Cover Charge
 Age restriction
 Other
 38. When at capacity, how will the overflow crowd be managed? Line outside
 39. Will a guard monitor the overflow crowd at all times? Yes No

ADDITIONAL COMMENTS/RECOMMENDATIONS:

*We spoke about fake I.D.'s and the risk of running an establishment close to the UWM campus. I also informed him we do offer a fake ID class, where we train the staff on what to look for regarding.

*Agent stated they will not participate in pub crawls, and will work with the E North Ave Task Force.

*We discussed capacity, and the fact that staff does count towards the total number of people who are allowed in the business.

*Renovation cost \$100,000

Alcohol license concentration for 1732 E North Av.

City of Milwaukee, Wisconsin

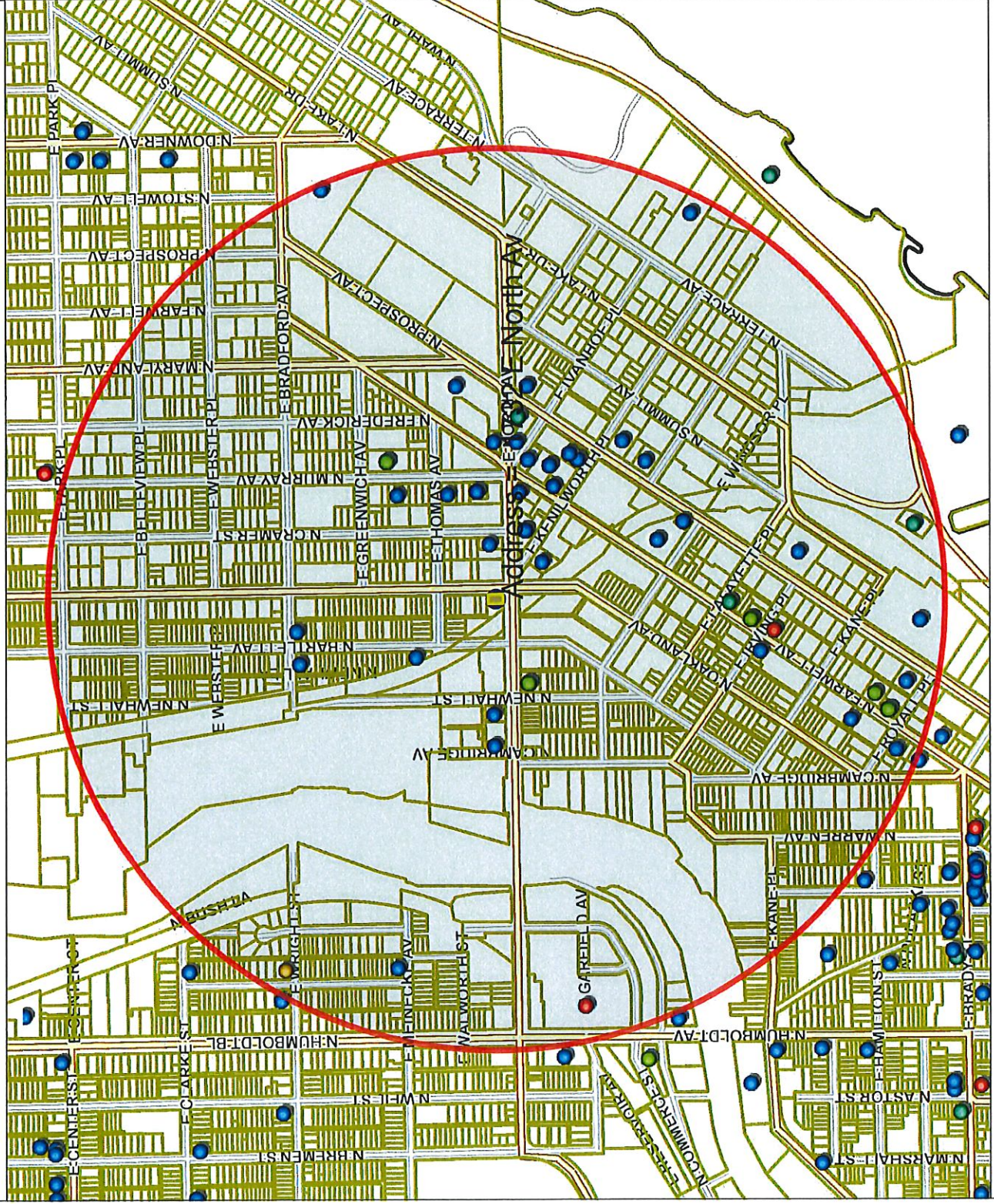

Map Scale: 1:10,000

© City of Milwaukee, Wisconsin
 Map Milwaukee: Property Information
 Disclaimer
 11/3/2017



- Legend -**
- Milwaukee parcels
 - Street names 10,000
 - City limits
 - Freeways 15,000
 - Freeways
 - Exit ramps
 - Entry ramps
 - Ramps
 - Major streets 10,000
 - Streets 10,000
 - Street names 10,000
 - Alcohol licenses
 - Class A intoxicating liquor
 - Class A fermented malt beverage
 - Class A liquor and malt
 - Class B fermented malt beverage
 - Class B tavern
 - Class C wine retailer

- Notes -

Licensed Alcohol Beverage
 Establishments within a .5 Mile Radius
 Centered on 1732 E North Av, November
 3, 2017.



Department of Administration - ITMD

Licensed Alcohol Beverage Establishments within a 5 Mile Radius Centered on 1732 E North Av, November 3, 2017.									
Legal entity	Trade name	Licensee	License type name	Total capacity	Room capacity	Address	Expiration date		
Class A Fermented Malt Beverage Retailer's License			Class A Fermented Malt Beverage Retailer's License			1609 E NORTH AV	6/30/2018 19:00		
Class A Malt & Class A Liquor License			Class A Fermented Malt Beverage Retailer's License			2430 N MURRAY AV	1/14/2018 18:00		Total
Class A Retailer's Intoxicating Liquor License			Class A Fermented Malt Beverage Retailer's License			2500 N DOUSMAN ST	7/25/2018 19:00		3
Class B Fermented Malt Beverage Retailer's License			Class A Malt & Class A Liquor License			1100 E GARFIELD AV	2/3/2018 18:00		2
Class B Tavern License			Class A Retailer's Intoxicating Liquor License			1609 E NORTH AV	6/30/2018 19:00		1
Class C Wine Retailer's License			Class B Fermented Malt Beverage Retailer's License			1701 N LINCOLN MEMORIAL DR	10/9/2018 19:00		8
			Class B Fermented Malt Beverage Retailer's License			1814 N FARWELL AV	6/24/2018 19:00		43
			Class B Fermented Malt Beverage Retailer's License			1824 N FARWELL AV	1/14/2018 18:00		7
			Class B Fermented Malt Beverage Retailer's License			1824 N FARWELL AV	1/14/2018 18:00		64
			Class B Fermented Malt Beverage Retailer's License			1952 N Farwell Av	3/29/2018 19:00		
			Class B Fermented Malt Beverage Retailer's License			1978 N Farwell Av	12/14/2017 18:00		
			Class B Fermented Malt Beverage Retailer's License			2035 E NORTH AV	10/14/2018 19:00		
			Class B Fermented Malt Beverage Retailer's License			2428 N Murray Av	10/31/2018 19:00		
			Class B Tavern License		99	1504 E North Av	1/5/2018 18:00		
			Class B Tavern License		22	1590 E NORTH AV	6/29/2018 19:00		
			Class B Tavern License		71	1792 E NORTH AV	1/3/2018 18:00		
			Class B Tavern License		99	1801 N PROSPECT AV	11/29/2017 18:00		
			Class B Tavern License		102	1806 N FARWELL AV	10/29/2018 19:00		
			Class B Tavern License		150	1813 E Kenilworth Pl	5/29/2018 19:00		
			Class B Tavern License		150	1827 N FARWELL AV	3/6/2018 18:00		
			Class B Tavern License		180	1852 E NORTH AV	6/29/2018 19:00		
			Class B Tavern License		270	1901 E NORTH AV	6/29/2018 19:00		
			Class B Tavern License		99	1905 E North Av	9/14/2018 19:00		
			Class B Tavern License		160	1943-47 N FARWELL PL	8/29/2018 19:00		
			Class B Tavern License		99	1952 KENILWORTH PL	2/20/2018 18:00		
			Class B Tavern License		360	1958-62 N Farwell Av	12/15/2017 18:00		
			Class B Tavern License		118	1962 N PROSPECT AV	10/27/2018 19:00		
			Class B Tavern License		49	2012-24 E NORTH AV	2/5/2018 18:00		
			Class B Tavern License		99	2017 E NORTH AV	6/29/2018 19:00		
			Class B Tavern License		99	2101-2103 N Prospect Av	9/23/2018 19:00		
			Class B Tavern License		299	2116 N Farwell Av	12/17/2017 18:00		
			Class B Tavern License		137	2124 N FARWELL AV	3/27/2018 19:00		
			Class B Tavern License		240	2150 N Prospect Av	5/14/2018 19:00		
			Class B Tavern License		85	2178 N PROSPECT AV	3/20/2018 19:00		
			Class B Tavern License		137	2203 N PROSPECT AV	4/10/2018 19:00		
			Class B Tavern License		240	2207 E NORTH AV	5/22/2018 19:00		
			Class B Tavern License		1260	2211 N Prospect Av	10/17/2018 19:00		
			Class B Tavern License		282	2214 N FARWELL AV	4/11/2018 19:00		
			Class B Tavern License		133	2220 N FARWELL AV	4/11/2018 19:00		
			Class B Tavern License		282	2220 N TERRACE AV	11/29/2017 18:00		
			Class B Tavern License		99	2230 N FARWELL AV	4/23/2018 19:00		
			Class B Tavern License		282	2238 N FARWELL AV	11/29/2017 18:00		
			Class B Tavern License		99	2311 N Murray Av	6/12/2018 19:00		
			Class B Tavern License		99	2315 N Murray Av	11/25/2017 18:00		
			Class B Tavern License		99	2315 N Murray Av	11/25/2017 18:00		
			Class B Tavern License		99	2321-23 N Murray Av	9/12/2018 19:00		

PADDY'S PET & PUB, LLC	PADDY'S PET & PUB	ORLEN G WOOD, Agt	Class B Tavern License	179		2339-A N MURRAY AV	2/20/2018 18:00
THE SQUIRREL CAGE	THE SQUIRREL CAGE	PATRICIA L LULIK, SP	Class B Tavern License	25	1st floor indoor - 68 beer garden - 80	2402 N DOUSMAN ST	6/29/2018 19:00
CHAMPION'S PUB, LLC	CHAMPION'S PUB	ROBERT R GREENYA, Agt	Class B Tavern License	148		2417 N BARTLETT AV	6/28/2018 19:00
The Jazz Estate Inc	The Jazz Estate	JOHN M DYE, Agt	Class B Tavern License			2423 N MURRAY AV	12/14/2017 18:00
The Original MAKE, LLC	The Original	Eric E Rzepka, Agt	Class B Tavern License			2498 N Bartlett AV	9/19/2018 19:00
WV, LLC	TESS	MITCHELL D WAKEFIELD, Agt	Class B Tavern License	60		2499 N BARTLETT AV	7/30/2018 19:00
EASTCASTLE PLACE, INC	EASTCASTLE PLACE	LAURA A WENGLER, Agt	Class B Tavern License			2505 E BRADFORD AV	6/18/2018 19:00
C&H Asian Fusion LLC	Asian Fusion	Wei Xu Huang, Agt	Class C Wine Retailer's License			1609C E NORTH AV	10/9/2018 19:00
Pho 43	Pho 43	Dong D Banh, SP	Class C Wine Retailer's License			1814 N Farwell AV	6/24/2018 19:00
ETHIOPIAN COTTAGE RESTAURANT, INC	ETHIOPIAN COTTAGE RESTAURANT	YIGLETU DEBEBE, Agt	Class C Wine Retailer's License			1824 N FARWELL AV	1/14/2018 18:00
SPTresto, LLC	Rice N Roll Bistro	Pramoth Lertsinsongserm, Agt	Class C Wine Retailer's License			1952 N Farwell AV	3/29/2018 19:00
Jownai LLC	Jownai	Pyapbone Khampone, Agt	Class C Wine Retailer's License			1978 N Farwell AV	12/4/2017 18:00
Ian's Pizza Milwaukee, LLC	Ian's Pizza Milwaukee	Ryan W Donovani, Agt	Class C Wine Retailer's License			2085 E NORTH AV	10/14/2018 19:00
Yangzi, LLC	Huan Xi	Jun Yang, Agt	Class C Wine Retailer's License			2428 N Murray AV	10/31/2018 19:00



Thursday, December 21, 2017



Notice of Public Hearing

SPERRY, Alex R, Agent
Baccanera at 1732 E North Av
Class B Tavern and Public Entertainment Premises License Applications Requesting 2
Amusement Machines

Wednesday, January 03, 2018 at 9:15 AM

To whom it may concern:

The above application has been made by the above named applicant(s). This requires approval from the Licenses Committee and the Common Council of the City of Milwaukee. The hearing before the Licenses Committee will take place on 1/3/2018 at 9:15 AM, in Room 301-B, Third Floor, City Hall. If you wish, you may provide testimony at the hearing regarding the request; see below for further information. You are not required to attend the hearing. Once the Licenses Committee makes its recommendation, this recommendation is forwarded to the full Common Council for approval at its next regularly scheduled hearing. Please review the information below and if you have further questions regarding this process, please contact the License Division at (414) 286-2238.

Important details for those wishing to provide information for the Licenses Committee to consider when making its recommendation:

1. The license application is scheduled to be heard at the above time. Due to other hearings running longer than scheduled, you may have to wait some time to provide your testimony.
2. You must appear in person and testify as to matters that you have personally experienced or seen. (You cannot provide testimony for your neighbor, parent or anyone else; this is considered hearsay and cannot be considered by the committee.)
3. No letters or petitions can be accepted by the committee (unless the person who wrote the letter or the persons who signed the petition are present at the committee hearing and willing to testify).
4. Persons opposed to the license application are given the opportunity to testify first; supporters may testify after the opponents have finished.
5. When you are called to testify, you will be sworn in and asked to give your name, and address. (If your first and/or last names are uncommon please spell them.)
6. You may then provide testimony.
 - a. Include only information relating to the above license application.
 - b. Include only information you have personally witnessed or seen.
 - c. Provide concise and relevant information detailing how this business has affected or may affect the peaceful enjoyment of your neighborhood.
 - d. If by the time you have the opportunity to testify, the information you wish to share has already been provided to the committee, you may state that you agree with the previous testimony. Redundant or repetitive testimony will not assist the committee in making its recommendation.
7. After giving your testimony, the members of the Licenses Committee and the licensee may ask questions regarding the testimony you have given or other factors relating to the license application.
8. Business Competition is not a valid basis for denial or non-renewal of a license.
Please Note: If you have submitted an objection to the above application your objection cannot be considered by the committee unless you personally testify at the hearing.

OCCUPANT	MAIL ADDRESS	CITY, STATE ZIP
CURRENT OCCUPANT	1804 E NORTH AVE	MILWAUKEE, WI 53202
CURRENT OCCUPANT	2310 N OAKLAND AVE 410	MILWAUKEE, WI 53211
CURRENT OCCUPANT	2310 N OAKLAND AVE 207	MILWAUKEE, WI 53211
CURRENT OCCUPANT	2310 N OAKLAND AVE 302	MILWAUKEE, WI 53211
CURRENT OCCUPANT	2310 N OAKLAND AVE 303	MILWAUKEE, WI 53211
CURRENT OCCUPANT	2322 N OAKLAND AVE 1	MILWAUKEE, WI 53211
CURRENT OCCUPANT	2332 N OAKLAND AVE 304	MILWAUKEE, WI 53211
CURRENT OCCUPANT	2332 N OAKLAND AVE 103	MILWAUKEE, WI 53211
CURRENT OCCUPANT	2332 N OAKLAND AVE 107	MILWAUKEE, WI 53211
CURRENT OCCUPANT	1905 E NORTH AVE	MILWAUKEE, WI 53202
CURRENT OCCUPANT	1728 E NORTH AVE	MILWAUKEE, WI 53202
CURRENT OCCUPANT	2315 N OAKLAND AVE A	MILWAUKEE, WI 53211
CURRENT OCCUPANT	2333 N OAKLAND AVE 202	MILWAUKEE, WI 53211
CURRENT OCCUPANT	2333 N OAKLAND AVE 105	MILWAUKEE, WI 53211
CURRENT OCCUPANT	2333 N OAKLAND AVE 107	MILWAUKEE, WI 53211
CURRENT OCCUPANT	2333 N OAKLAND AVE 106	MILWAUKEE, WI 53211
CURRENT OCCUPANT	2333 N OAKLAND AVE 307	MILWAUKEE, WI 53211
CURRENT OCCUPANT	2333 N OAKLAND AVE 103	MILWAUKEE, WI 53211
CURRENT OCCUPANT	1709 E THOMAS AVE	MILWAUKEE, WI 53211
CURRENT OCCUPANT	2310 N OAKLAND AVE 202	MILWAUKEE, WI 53211
CURRENT OCCUPANT	2310 N OAKLAND AVE 209	MILWAUKEE, WI 53211
CURRENT OCCUPANT	2310 N OAKLAND AVE 210	MILWAUKEE, WI 53211
CURRENT OCCUPANT	2310 N OAKLAND AVE 211	MILWAUKEE, WI 53211
CURRENT OCCUPANT	2310 N OAKLAND AVE 308	MILWAUKEE, WI 53211
CURRENT OCCUPANT	1820 E NORTH AVE	MILWAUKEE, WI 53202
CURRENT OCCUPANT	2332 N OAKLAND AVE 101	MILWAUKEE, WI 53211
CURRENT OCCUPANT	2303 N OAKLAND AVE B	MILWAUKEE, WI 53211
CURRENT OCCUPANT	2333 N OAKLAND AVE 108	MILWAUKEE, WI 53211
CURRENT OCCUPANT	2333 N OAKLAND AVE 301	MILWAUKEE, WI 53211
CURRENT OCCUPANT	2333 N OAKLAND AVE 305	MILWAUKEE, WI 53211
CURRENT OCCUPANT	2333 N OAKLAND AVE 201	MILWAUKEE, WI 53211
CURRENT OCCUPANT	2343 N OAKLAND AVE	MILWAUKEE, WI 53211
CURRENT OCCUPANT	2345 N OAKLAND AVE	MILWAUKEE, WI 53211
CURRENT OCCUPANT	1800 E NORTH AVE	MILWAUKEE, WI 53202
CURRENT OCCUPANT	2310 N OAKLAND AVE 402	MILWAUKEE, WI 53211
CURRENT OCCUPANT	2310 N OAKLAND AVE 405	MILWAUKEE, WI 53211
CURRENT OCCUPANT	2310 N OAKLAND AVE 407	MILWAUKEE, WI 53211
CURRENT OCCUPANT	2310 N OAKLAND AVE 203	MILWAUKEE, WI 53211
CURRENT OCCUPANT	2310 N OAKLAND AVE 212	MILWAUKEE, WI 53211
CURRENT OCCUPANT	2310 N OAKLAND AVE 305	MILWAUKEE, WI 53211
CURRENT OCCUPANT	2310 N OAKLAND AVE 307	MILWAUKEE, WI 53211
CURRENT OCCUPANT	2332 N OAKLAND AVE 110	MILWAUKEE, WI 53211
CURRENT OCCUPANT	2332 N OAKLAND AVE 306	MILWAUKEE, WI 53211
CURRENT OCCUPANT	2332 N OAKLAND AVE 205	MILWAUKEE, WI 53211
CURRENT OCCUPANT	2332 N OAKLAND AVE 302	MILWAUKEE, WI 53211
CURRENT OCCUPANT	2332 N OAKLAND AVE 105	MILWAUKEE, WI 53211

CURRENT OCCUPANT	2332 N OAKLAND AVE 207	MILWAUKEE, WI 53211
CURRENT OCCUPANT	2329 N CRAMER ST	MILWAUKEE, WI 53211
CURRENT OCCUPANT	1819 E KENILWORTH PL	MILWAUKEE, WI 53202
CURRENT OCCUPANT	1732 E NORTH AVE	MILWAUKEE, WI 53202
CURRENT OCCUPANT	2333 N OAKLAND AVE 308	MILWAUKEE, WI 53211
CURRENT OCCUPANT	2333 N OAKLAND AVE 102	MILWAUKEE, WI 53211
CURRENT OCCUPANT	1701 E THOMAS AVE	MILWAUKEE, WI 53211
CURRENT OCCUPANT	1715 E THOMAS AVE	MILWAUKEE, WI 53211
CURRENT OCCUPANT	1721 E THOMAS AVE	MILWAUKEE, WI 53211
CURRENT OCCUPANT	2310 N OAKLAND AVE 401	MILWAUKEE, WI 53211
CURRENT OCCUPANT	2310 N OAKLAND AVE 213	MILWAUKEE, WI 53211
CURRENT OCCUPANT	2310 N OAKLAND AVE 313	MILWAUKEE, WI 53211
CURRENT OCCUPANT	2332 N OAKLAND AVE 208	MILWAUKEE, WI 53211
CURRENT OCCUPANT	2332 N OAKLAND AVE 206	MILWAUKEE, WI 53211
CURRENT OCCUPANT	2332 N OAKLAND AVE 308	MILWAUKEE, WI 53211
CURRENT OCCUPANT	2332 N OAKLAND AVE 301	MILWAUKEE, WI 53211
CURRENT OCCUPANT	2321 N OAKLAND AVE	MILWAUKEE, WI 53211
CURRENT OCCUPANT	2310 N OAKLAND AVE 406	MILWAUKEE, WI 53211
CURRENT OCCUPANT	2310 N OAKLAND AVE 408	MILWAUKEE, WI 53211
CURRENT OCCUPANT	2310 N OAKLAND AVE 206	MILWAUKEE, WI 53211
CURRENT OCCUPANT	2310 N OAKLAND AVE 208	MILWAUKEE, WI 53211
CURRENT OCCUPANT	2310 N OAKLAND AVE 310	MILWAUKEE, WI 53211
CURRENT OCCUPANT	2310 N OAKLAND AVE 311	MILWAUKEE, WI 53211
CURRENT OCCUPANT	2310 N OAKLAND AVE 312	MILWAUKEE, WI 53211
CURRENT OCCUPANT	2322 N OAKLAND AVE 2	MILWAUKEE, WI 53211
CURRENT OCCUPANT	2332 N OAKLAND AVE 307	MILWAUKEE, WI 53211
CURRENT OCCUPANT	2332 N OAKLAND AVE 309	MILWAUKEE, WI 53211
CURRENT OCCUPANT	2332 N OAKLAND AVE 102	MILWAUKEE, WI 53211
CURRENT OCCUPANT	1726 E NORTH AVE	MILWAUKEE, WI 53202
CURRENT OCCUPANT	2303 N OAKLAND AVE A	MILWAUKEE, WI 53211
CURRENT OCCUPANT	2309 N OAKLAND AVE B	MILWAUKEE, WI 53211
CURRENT OCCUPANT	2333 N OAKLAND AVE 208	MILWAUKEE, WI 53211
CURRENT OCCUPANT	2333 N OAKLAND AVE 104	MILWAUKEE, WI 53211
CURRENT OCCUPANT	2333 N OAKLAND AVE 203	MILWAUKEE, WI 53211
CURRENT OCCUPANT	2337 N OAKLAND AVE	MILWAUKEE, WI 53211
CURRENT OCCUPANT	2339 N OAKLAND AVE	MILWAUKEE, WI 53211
CURRENT OCCUPANT	2310 N OAKLAND AVE 409	MILWAUKEE, WI 53211
CURRENT OCCUPANT	2310 N OAKLAND AVE 412	MILWAUKEE, WI 53211
CURRENT OCCUPANT	2310 N OAKLAND AVE 301	MILWAUKEE, WI 53211
CURRENT OCCUPANT	2332 N OAKLAND AVE 201	MILWAUKEE, WI 53211
CURRENT OCCUPANT	2332 N OAKLAND AVE 106	MILWAUKEE, WI 53211
CURRENT OCCUPANT	2332 N OAKLAND AVE 202	MILWAUKEE, WI 53211
CURRENT OCCUPANT	2332 N OAKLAND AVE 204	MILWAUKEE, WI 53211
CURRENT OCCUPANT	2332 N OAKLAND AVE 305	MILWAUKEE, WI 53211
CURRENT OCCUPANT	2332 N OAKLAND AVE 209	MILWAUKEE, WI 53211
CURRENT OCCUPANT	2332 N OAKLAND AVE 108	MILWAUKEE, WI 53211
CURRENT OCCUPANT	2202 N BARTLETT AVE	MILWAUKEE, WI 53202

CURRENT OCCUPANT	2232 N OAKLAND AVE	MILWAUKEE, WI 53202
CURRENT OCCUPANT	1901 E NORTH AVE	MILWAUKEE, WI 53202
CURRENT OCCUPANT	2315 N OAKLAND AVE	MILWAUKEE, WI 53211
CURRENT OCCUPANT	2333 N OAKLAND AVE 306	MILWAUKEE, WI 53211
CURRENT OCCUPANT	2333 N OAKLAND AVE 204	MILWAUKEE, WI 53211
CURRENT OCCUPANT	1705 E THOMAS AVE	MILWAUKEE, WI 53211
CURRENT OCCUPANT	1707 E THOMAS AVE	MILWAUKEE, WI 53211
CURRENT OCCUPANT	1713 E THOMAS AVE	MILWAUKEE, WI 53211
CURRENT OCCUPANT	1721A E THOMAS AVE	MILWAUKEE, WI 53211
CURRENT OCCUPANT	2310 N OAKLAND AVE 404	MILWAUKEE, WI 53211
CURRENT OCCUPANT	2310 N OAKLAND AVE 403	MILWAUKEE, WI 53211
CURRENT OCCUPANT	2310 N OAKLAND AVE 413	MILWAUKEE, WI 53211
CURRENT OCCUPANT	2310 N OAKLAND AVE 201	MILWAUKEE, WI 53211
CURRENT OCCUPANT	2310 N OAKLAND AVE 204	MILWAUKEE, WI 53211
CURRENT OCCUPANT	2310 N OAKLAND AVE 205	MILWAUKEE, WI 53211
CURRENT OCCUPANT	2310 N OAKLAND AVE 304	MILWAUKEE, WI 53211
CURRENT OCCUPANT	2310 N OAKLAND AVE 306	MILWAUKEE, WI 53211
CURRENT OCCUPANT	2310 N OAKLAND AVE 309	MILWAUKEE, WI 53211
CURRENT OCCUPANT	2332 N OAKLAND AVE 203	MILWAUKEE, WI 53211
CURRENT OCCUPANT	2332 N OAKLAND AVE 210	MILWAUKEE, WI 53211
CURRENT OCCUPANT	2332 N OAKLAND AVE 109	MILWAUKEE, WI 53211
CURRENT OCCUPANT	2327 N CRAMER ST	MILWAUKEE, WI 53211
CURRENT OCCUPANT	2344 N OAKLAND AVE	MILWAUKEE, WI 53211
CURRENT OCCUPANT	2303 N OAKLAND AVE C	MILWAUKEE, WI 53211
CURRENT OCCUPANT	2309 N OAKLAND AVE D	MILWAUKEE, WI 53211
CURRENT OCCUPANT	2309 N OAKLAND AVE C	MILWAUKEE, WI 53211
CURRENT OCCUPANT	2333 N OAKLAND AVE 206	MILWAUKEE, WI 53211
CURRENT OCCUPANT	2333 N OAKLAND AVE 101	MILWAUKEE, WI 53211
CURRENT OCCUPANT	2333 N OAKLAND AVE 304	MILWAUKEE, WI 53211
CURRENT OCCUPANT	2333 N OAKLAND AVE 303	MILWAUKEE, WI 53211
CURRENT OCCUPANT	2333 N OAKLAND AVE 205	MILWAUKEE, WI 53211
CURRENT OCCUPANT	2310 N OAKLAND AVE 411	MILWAUKEE, WI 53211
CURRENT OCCUPANT	2321 N CRAMER ST	MILWAUKEE, WI 53211
CURRENT OCCUPANT	2332 N OAKLAND AVE 310	MILWAUKEE, WI 53211
CURRENT OCCUPANT	2332 N OAKLAND AVE 303	MILWAUKEE, WI 53211
CURRENT OCCUPANT	2332 N OAKLAND AVE 104	MILWAUKEE, WI 53211
CURRENT OCCUPANT	1815 E KENILWORTH PL	MILWAUKEE, WI 53202
CURRENT OCCUPANT	1813 E KENILWORTH PL	MILWAUKEE, WI 53202
CURRENT OCCUPANT	1801 E NORTH AVE	MILWAUKEE, WI 53202
CURRENT OCCUPANT	1700 E NORTH AVE	MILWAUKEE, WI 53202
CURRENT OCCUPANT	2333 N OAKLAND AVE 302	MILWAUKEE, WI 53211
CURRENT OCCUPANT	2333 N OAKLAND AVE 207	MILWAUKEE, WI 53211
CURRENT OCCUPANT	1711 E THOMAS AVE	MILWAUKEE, WI 53211
CURRENT OCCUPANT	2341 N OAKLAND AVE	MILWAUKEE, WI 53211

Total Records: 137

Radius: 250.0 feet and Center of Circle: 1732 E North Av



Thursday, December 21, 2017

Licenses Committee Notice of Hearing

James Wiechmann
2769 N Summit Av

Milwaukee, WI 53211

Date: 1/3/2018
Time: 09:15 AM
Location: Room 301-B, Third Floor, City Hall

The Licenses Committee will consider the following license application:

Class B Tavern and Public Entertainment Premises License Applications
Requesting 2 Amusement Machines
SPERRY, Alex R, Agent
Baccanera at 1732 E North Av

Please note this application may be recommended for denial based on fitness of the location due to concentration of alcohol beverage outlets in the area. If the application is denied for this reason, no other application for an alcohol beverage license for this location shall be recommended for approval by the Licenses Committee within three years of the date of denial unless the applicant has demonstrated a change of circumstances since the prior denial.

If you have any questions, please call (414) 286-2238.





Thursday, December 21, 2017

Licenses Committee Notice of Hearing

James Wiechmann
1010 N Cass St

Milwaukee, WI 53202

Date: 1/3/2018
Time: 09:15 AM
Location: Room 301-B, Third Floor, City Hall

The Licenses Committee will consider the following license application:

Class B Tavern and Public Entertainment Premises License Applications
Requesting 2 Amusement Machines
SPERRY, Alex R, Agent
Baccanera at 1732 E North Av

Please note this application may be recommended for denial based on fitness of the location due to concentration of alcohol beverage outlets in the area. If the application is denied for this reason, no other application for an alcohol beverage license for this location shall be recommended for approval by the Licenses Committee within three years of the date of denial unless the applicant has demonstrated a change of circumstances since the prior denial.

If you have any questions, please call (414) 286-2238.





BUSINESS LICENSE PLAN OF OPERATION

ccl-busplan 9/26/16

Office of the City Clerk License Division
200 E. Wells St. Room 105, Milwaukee, WI 53202
(414) 286-2238 www.milwaukee.gov/license e-mail address: license@milwaukee.gov

1. Type of Business

Applying for: Extended Hours (12AM to 5AM) - If a food establishment, check all that apply: Delivery Drive Thru Dining Room
 Self Service Laundry Massage Establishment Filling Station
 Other (supplemental application for specific license also required)

Provide a detailed description of the type of business you plan on operating: Craft cocktail, beer, and wine bar.

Do you have any experience operating this type of business? No Yes If yes, explain:

2. Business Operations

- a. Proposed Opening Date: 03/01/18
- b. Is this premise under construction? No Yes If yes, list estimated completion date: _____
- c. Is this a franchise? No Yes
- d. Is this premises currently licensed? No Yes If yes, list type of license: Tavern
- e. Is the current licensee operating? No Yes If no, list date closed: _____
- f. Do you have future plans for other businesses, licenses or permits at this location? No Yes
If yes, explain: _____
- g. Have you previously held an Extended Hours License in Milwaukee? No Yes
If yes, list address(es): _____
- h. Are other businesses operating in the same building? No Yes If yes, describe: _____

3. Litter & Noise

- a. How are grounds kept clean? Sweep Pressure Wash Pick Up Litter Other: _____
- b. How often will grounds be cleaned? Daily Weekly As Needed Monthly Other: _____
- c. Grounds cleaned by: Licensee Building Owner Employees Hired Maintenance Other: _____
- d. How are noise issues prevented and/or addressed? Security Manager approaches customer(s) Call Police
 Signs Posted Other: _____
- e. Will a sound amplification system be used? No Yes If yes, describe: _____

4. Smoking & Sanitation

- a. Are there designated outdoor smoking areas? No Yes If yes, describe: to left ~~outside~~ of front door
- b. Number of Garbage Cans: Inside: 3 Locations: behind bar
Outside: 3 Locations: to the west of front door
- c. Is a crowd control barrier used? No Yes If yes, describe: _____
- d. How many restrooms are on the premises? 2
- e. Name of solid waste contractor: Advanced Disposal Waste Management Other: _____

5. Security

- a. Are there onsite parking spaces? No Yes If yes, indicate how many? _____ and describe the parking security plan: _____
- b. Is there a loading zone? No Yes If yes, describe the loading area security plan: _____
- c. Will you have security personnel on premise? No Yes If yes, how many? _____ and answer the following:
 What are their responsibilities? _____
 Is security equipment used? No Yes If yes, describe _____
 List their licensing, certification, or training credentials _____
- d. Will there be security cameras? No Yes If yes, where? Inside of premise, & outside front door.
- e. Will searches/identification checks be done upon entry? No Yes If yes, describe Verifying age of patrons

6. Percentage of Sales (must total 100%)

Alcohol <u>100</u> %	Food <u>0</u> %	Secondhand Merchandise <u>0</u> %	Precious Metals & Gems <u>0</u> %
Entertainment _____ %	Cigarettes <u>0</u> %	Personal Services (such as tattoo, body piercing, salon, tailor, tanning, etc.) <u>0</u> %	Other <u>0</u> % Describe: <u>0</u>
Pawnbroker Activity <u>0</u> %	Salvaged Materials (such as scrap metal) <u>0</u> %		

7. Businesses/Licenses on the Premises (check all that apply):

Type 1

- Full Service Restaurant Cafe/Coffee Shop Deli or Fast Food Restaurant Private/Fraternal/Veterans Club
- Night Club Tavern Cocktail Lounge Teen Club
- Banquet Hall Sports Facility Bowling Alley
- Hotel/Motel: Number of Floors: _____ Number of Rooms: _____
 Rooming House: Number of Floors: _____ Number of Rooms: _____

Type 2

- Liquor Store Corner Store Supermarket Convenience Store
- Gas Station Amusement/Phonograph Distributor Recycling, Salvage or Towing
- Used Car Dealer Personal Service Establishment (such as tattoo business, hair salon, tailor, etc.) Recording Studio

What other licenses/permits will you hold at this location? (check all that apply)

- Occupancy Permit Cigarette & Tobacco Gas Station Extended Hours Class "B" Tavern Weights & Measures
- Secondhand Dealer Precious Metal & Gem Other: Public Entertainment

8. Legal Capacity (only if a Type 1 premises in #7 above)

Capacity 71 (Call the Milwaukee Development Center at 414-286-8211 if you have questions.)

9. Premises Description

- a. Identify all area(s) of the premises that will be used in operating this business (include areas used only for storage):
 1st Floor 2nd Floor Basement Storage Patio Beer Garden Sidewalk Café Deck Rooftop
 Other: Describe: _____
- b. Describe Location: Major Thoroughfare Secondary Street Other: _____
- c. Nearest Major Cross Street: Oakland Ave. & North Ave.
- d. Describe Building: Free Standing Building Strip Mall Other: _____
- e. Describe Premises Structure: Single Story Multi-Story - # of Stories 2 Other: _____
- f. Describe Surrounding Area: Commercial Residential Industrial Other: _____
- g. Building Owner Name: James Wechmann Phone Number: (414) 961-2002
 Business Owner Address: 1010 N. Cass Street

10. Hours of Operation & Customers

Will customers be entering the premises? No Yes

Day of the Week	Proposed Hours of Operation:		Estimated Number of Customers expected each day	Potential Age Range of Customers	Class B Tavern Applicant Only: Age Restriction (If none, write 'None')
	Open Time (include a.m. or p.m.)	Close Time (include a.m. or p.m.)			
Sunday	6:00 AM	7:00 AM 2:00 AM	40	21-65	
Monday	6:00 AM	2:00 AM	30	21-65	
Tuesday	6:00 AM	2:00 AM	40	21-65	
Wednesday	6:00 AM	2:00 AM	50	21-65	
Thursday	6:00 AM	2:00 AM	90	21-65	
Friday	6:00 AM	2:30 AM	140	21-65	
Saturday	6:00 AM	2:30 AM	140	21-65	

An Extended Hours Establishment License is required for any convenience store, filling station, personal service establishment (such as tattoo, body piercing, salon, tailor, tanning, etc.), recording studio or restaurant which is open between the hours of 12:00 a.m. and 5:00 a.m.

Alcohol Establishments Permitted Hours of Operation: Class A: 8:00 am to 9:00 pm Sunday thru Saturday
 Class B: 6:00 am to 2:00 am Sunday thru Thursday, 6:00 am to 2:30 am Friday & Saturday

Entertainment Closing Hours: Indoors: Alcohol beverage establishments: Same as alcohol license hours
 Non-alcohol establishments: 1:00 am Sunday thru Thursday, 1:30 am Friday & Saturday
 Outdoors: All establishments: 10:00 pm Sunday thru Thursday, 12:00 am Friday & Saturday
 (unless otherwise approved by the Common Council in licensee's plan of operation)

11. Signature(s)

Alex Sperry
 Sole Proprietor, Partner, Agent, or 20% or more Shareholder

[Signature]
 Signature of additional partner or 20% or more Shareholder

See Application Information for a complete list of all required application forms.



**ALCOHOL BEVERAGE & PUBLIC ENTERTAINMENT PREMISES
SUPPLEMENTAL PLAN OF OPERATION**

Office of the City Clerk License Division
200 E. Wells St. Room 105, Milwaukee, WI 53202
(414) 286-2238 e-mail address: license@milwaukee.gov www.milwaukee.gov/license

Legal Entity Name: Baccanera

Premise Address: 1732 E. North Ave Milwaukee, WI 53202

Proximity of Premises to Church, School, Daycare Center or Hospital

Is there at least 300 feet between the building and any church, school, daycare center or hospital? Yes No

"Service Bar Only" Designation

If applying for Class B or C license, are you applying for "Service Bar Only"? No Yes

Service Bar Only means customers cannot sit at the bar. Alcohol is served to patrons seated at tables. No stools, chairs or other articles of furniture shall be placed at the service bar for patrons to sit upon.

Business Information

a) Are you taking out this application for anyone that may not be eligible for a license? No Yes

If yes, list name and address: _____

b) Will the agent, a partner or the individual licensee be conducting the day-to-day operations of the business? No Yes

If no, list the name and address of the person(s) who will: _____

Class B Applicants: If the agent, a partner or the individual licensee will not be conducting the day-to-day operations of the business, the person(s) listed above must obtain a Class B Managers license.

c) Does anyone else have money invested or any other interest in this business? No Yes

If yes, explain: _____

d) Have you made an agreement with anyone to repay any loan or any other payments based upon income from the business? No Yes

If yes, list name and address: _____

Proof of Ownership, Lease, or Offer to Purchase (new & transfer applicants only)

Submit proof of ownership, lease, or offer to purchase the building with this application.

A lease or offer to purchase must:

- a) Be in the same legal entity name as that apply for the license
- b) Reflect the same address as the premises address on this application ✓
- c) Reflect current dates and
- d) Be signed by the lessor/seller and lessee/buyer

Property Information (new & transfer applicants only)

a) Do you own or lease the building? Own Lease

b) Who owns the fixtures (for example, coolers, etc.)? Layton Echo Group

c) Are you purchasing the stock and/or fixtures? No Yes If yes, amount paid \$ 50,000

d) Total amount paid for business \$ 0

e) Total amount paid for goodwill of the business \$ 0

Goodwill comprises the reputation and customer relationships of an existing business. If the price you pay for the business exceeds the fair market value of all of the rest of the assets of the business, the excess may be considered goodwill.

f) Have you made arrangements with the seller for payment of personal property taxes? No Yes

Lease Information (new & transfer applicants who are leasing the premises only)

- a) Date lease begins 10/01/17 Ends 03/31/19
- b) Monthly rental \$ 3,200
- c) Do you have an option to renew the lease? No Yes
- d) Does your lease allow for assignment to another party without the consent of the owner? No Yes
- e) For what length of time have you been guaranteed occupancy (number of years)? 4 years
- f) In addition to paying the monthly rental, will you have to pay anything additional to the owner of the building to guarantee performance of the lease? No Yes If yes, explain _____
- g) Does the present owner or occupancy object to the granting of your license? No Yes
If yes, explain _____

Change of Agent Applicants Only

Have there been any changes to the floor plan since the last application was submitted? No Yes
 If no, a new floor plan is not required. If yes, submit a new floor plan and explain the change(s): _____

Notarized Signatures of Applicants

SUBSCRIBED AND SWORN TO BEFORE ME
 This 3rd day of November

[Signature]
 (Clerk/Notary Public)

My Commission Expires 10/2/18
 *Notary Seal must be affixed.

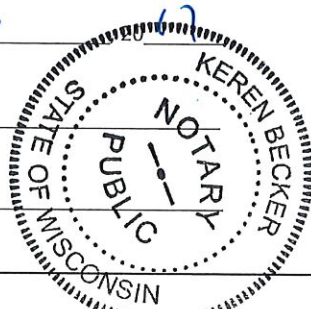

[Signature]
 Sole Proprietor, Partner, 20% or more Shareholder, or Agent – only if there are no 20% or more shareholders

[Signature]
 Additional partner or 20% or more shareholder

Note: All information contained in this application is subject to approval by the Common Council. Deviating from approved plan of operation will subject licensee to citations, and/or suspension or non-renewal of the license. Contact the License Division for information on how to request changes.

New and transfer of premise applicants must submit the following:

- Proof of ownership, lease or offer to purchase the building
- Detailed floor plan
- If a restaurant, copy of the menu



PUBLIC ENTERTAINMENT PREMISES LICENSE SUPPLEMENTAL APPLICATION

Office of the City Clerk License Division
200 E. Wells St. Room 105, Milwaukee, WI 53202
(414) 286-2238 www.milwaukee.gov/license e-mail address: license@milwaukee.gov

TYPES OF ENTERTAINMENT (CHECK ALL THAT APPLY)

<input type="checkbox"/> Instrumental Musicians	<input type="checkbox"/> Bands	<input type="checkbox"/> Battle of the Bands	<input type="checkbox"/> Comedy Acts
<input type="checkbox"/> Disc Jockey	<input type="checkbox"/> Magic Shows	<input type="checkbox"/> Poetry Readings	<input type="checkbox"/> Dancing by Performers
<input type="checkbox"/> Jukebox	<input type="checkbox"/> Wrestling	<input type="checkbox"/> Patron Contests	<input type="checkbox"/> Patrons Dancing
<input type="checkbox"/> Adult Entertainment/ Strippers/Erotic Dance	<input type="checkbox"/> Karaoke	<input type="checkbox"/> Bowling Alley	<input type="checkbox"/> Pool Tables
<input type="checkbox"/> Motion Pictures on Projection Screens – How many? _____	<input checked="" type="checkbox"/> Amusement Machines – How many? <u>2</u>	<input type="checkbox"/> Concerts	<input type="checkbox"/> Theatrical Performances
<input type="checkbox"/> Other: _____	How many? _____	Approx. # per year? _____	Approx. # per year? _____

Entertainment Indoor Hours: _____ Alcohol beverage establishment: same as alcohol license hours.
Non-alcohol establishment: 10:30am to 1:00am Sun to Thurs; 1:30am Fri-Sat

Entertainment Outdoor Closing Hours: 10:00pm Sunday-Thursday; 12:00am Friday & Saturday; unless otherwise approved by Common Council.

PROMOTERS/SOUND AMPLIFICATION

Will promoters ever be used for any of the entertainment? No Yes If Yes, Describe: _____

At any time will sound amplification be used? No Yes If Yes, Describe: _____

LEGAL CAPACITY OF PREMISES

71 (Call the Development Center at 414-286-8211 with questions.) Legal capacity determines the fee for your Public Entertainment Premises License. If you would like to request the license be approved with a lower capacity than that listed above, indicate the lower capacity here: _____. If approved, this lower capacity will print on your license and override the capacity listed on your Occupancy Permit.

NOTARIZED SIGNATURES

I understand that after the license has been issued, a change to the plan of operation will require a written request to change and approval from the Common Council.

I agree to inform the City Clerk within 10 days of any substantial changes in the information supplied in this application.

I understand that I shall not willfully refuse to provide the services offered under this license, or add charges or require deposits not required of the general public because of race, color, sex, religion, national origin or ancestry, age, handicap, lawful source of income, marital status, sexual orientation, gender identity or expression, familial status or the fact that a person is now or has been a member of the military service, whether dressed in uniform or not; and shall not seek such information as a condition of employment, or penalize any employee or discriminate in the selection of personnel for training or promotion on the basis of such information.

I have knowledge of the City Ordinances currently regulating public entertainment, and understand that the license may be subject to suspension, non-renewal or revocation, if I violate any rule, law or regulation of the city of Milwaukee and State of Wisconsin.

SUBSCRIBED AND SWORN TO BEFORE ME

This _____ day of _____, 20 _____

(Clerk/Notary Public)
My Commission Expires _____
*Notary Seal must be affixed.

Alex Sperry
Sole Proprietor/Agent/20% or More Shareholder/Partner

[Signature]
Additional 20% or More Shareholder/Partner

Office Use Only: Initials: _____ Filed: _____ App: _____

Check if only PEP (must be heard w/in 60 days) Granted _____ License # _____

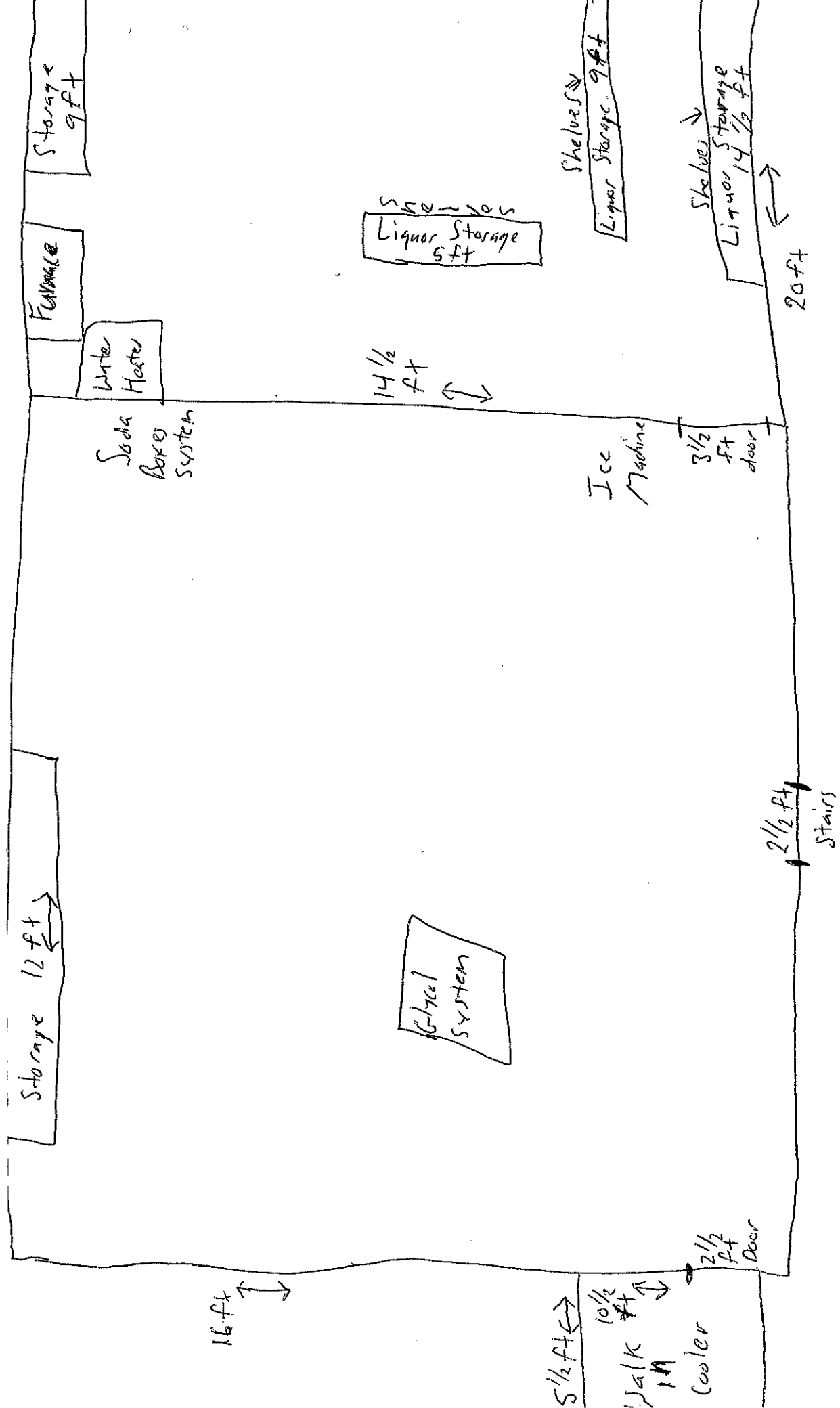

11/6/17

732 E North Ave
 basement Floor Plan
 accanera
 Layton Echo Group LLC Agent - Alex Sperry

BAR = Length width
 40 x 22 = 880 sq ft
 OUTDOOR CAFE = about 800 + 900 = 1700 sq ft
 THERE ARE NO PARKING AREAS.

Agent-Alex Sperry
 Saccanera
 ayten-echo group LLC

11/3/17

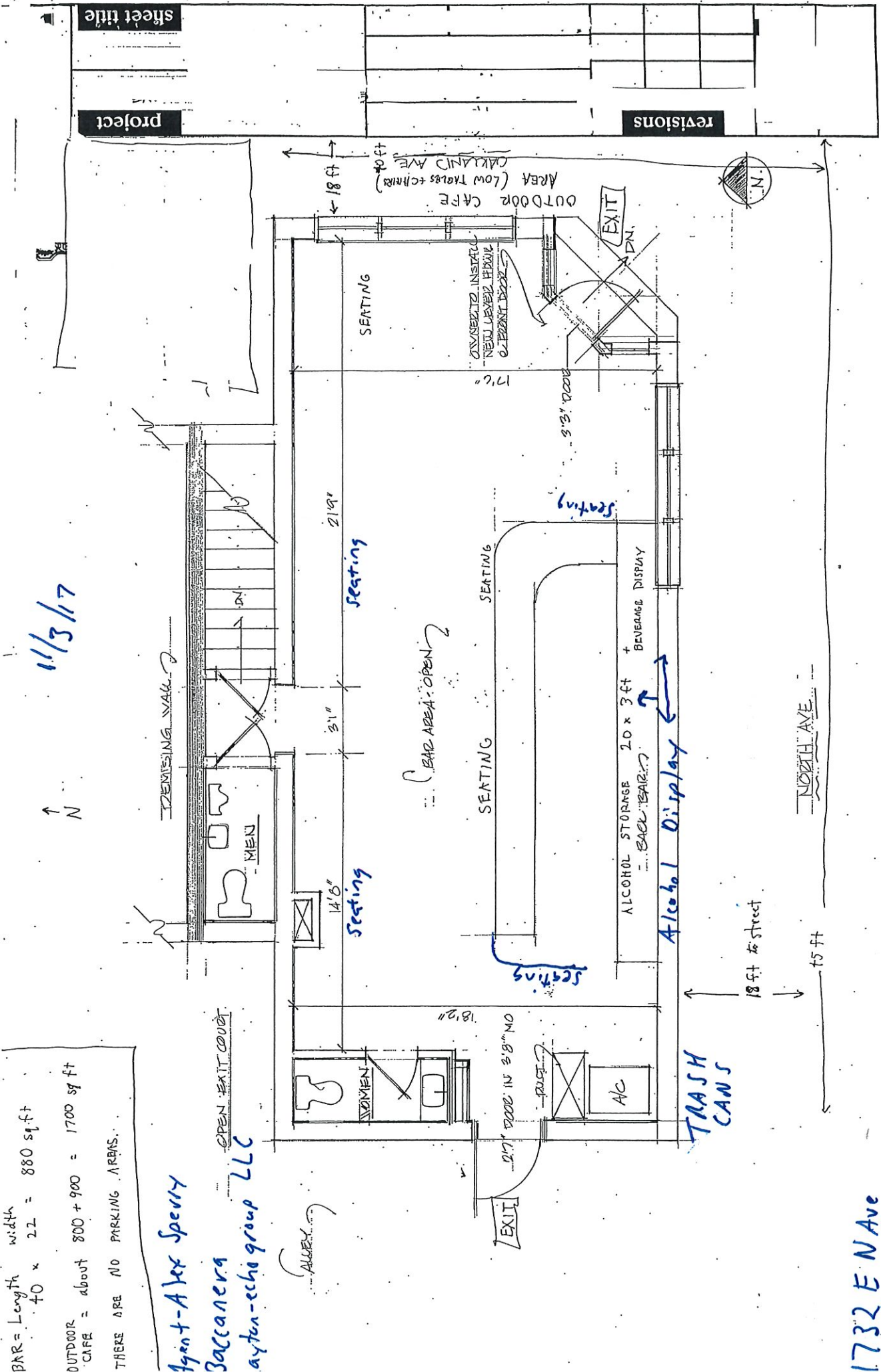

1732 E N Ave
 Wausau, WI 53302

sheet title
 project

revisions

OUTDOOR CAFE
 AREA (LOW TRAFFIC + CHAIRS)
 OAKLAND AVE
 18 ft



EXIT
 DN

CONCRETE INSULATED
 NEW LAYER HEAVY
 POLYURETHANE
 2\"/>

SEATING

17'0"

9'3\"/>

21'9\"/>

SEATING

BAR AREA - OPEN

SEATING

ALCOHOL STORAGE 20 x 3 ft + BEVERAGE DISPLAY
 BACK REAR

Alcohol Display

NORTH AVE

14'6\"/>

SEATING

SEATING

SEATING

18 ft to street

15 ft

TRASH CANS

EXIT

DIP DOOR IN 3'8\"/>

ALLEY

OPEN EXIT COURT



**CITY OF MILWAUKEE
OFFICE OF THE CITY CLERK**

Tuesday, December 26, 2017

COMMITTEE MEETING NOTICE

AD 11

TRIMMEL, Rita A, Agent
Speedway LLC
5412 34th Avenue
Kenosha, WI 53144

You are requested to attend a hearing which is to be held in Room 301-B, Third Floor, City Hall on:

Wednesday, January 03, 2018 at 09:15 AM

Regarding: Your Extended Hours Establishments, Filling Station, Food Dealer, and Weights & Measures License Renewal Applications With Change of Agent as agent for "Speedway LLC" for "Speedway #4129" at 3869 S 84th St.



There is a possibility that your application may be denied for one or more of the following reasons: The recommendation of the committee regarding the application shall be based on evidence presented at the hearing. Per MCO 85-4-4, unless otherwise specified in the code, probative evidence concerning non-renewal, suspension or revocation may include evidence of the following: failure of the applicant to meet municipal qualifications, pending charges against or the conviction of any felony, misdemeanor, municipal offense or other offense, the circumstances of which substantially relate to the circumstances of the particular licensed or permitted activity, by the applicant or by any employee or other agent of the applicant. If the activities of the applicant involve a licensed premises, whether the premises tends to facilitate a public or private nuisance or has been the source of congregations of persons which have resulted in any of the following: disturbance of the peace; illegal drug activity; public drunkenness; drinking in public; harassment of passers-by; gambling; prostitution; sale of stolen goods; public urination; theft; assaults; battery; acts of vandalism including graffiti, excessive littering, loitering, illegal parking, loud noise at times when the licensed premise is open for business; traffic violations; curfew violations; lewd conduct; display of materials harmful to minors, pursuant to s. 106-9.6; or any other factor which reasonably relates to the public health, safety and welfare, or failure to comply with the approved plan of operation. See attached police report or correspondence.

Notice for applicants with warrants or unpaid fines:

Proof of warrant satisfaction or payment of fines must be submitted at the hearing on the above date and time. Failure to comply with this requirement may result in a delay of the granting/denial of your application.

Failure to appear at this meeting may result in the denial of your license. Individual applicants must appear only in person or by an attorney. Corporate or Limited Liability applicants must appear only by the agent designated on the application or by an attorney. Partnership applicants must appear by a partner listed on the application or by an attorney. If you wish to do so and at your own expense, you may be accompanied by an attorney of your choosing to represent you at this hearing.

You will be given an opportunity to speak on behalf of the application and to respond and challenge any charges or reasons given for the denial. No petitions can be accepted by the committee, unless the people who signed the petition are present at the committee hearing and willing to testify. You may present witnesses under oath and you may also confront and cross-examine opposing witnesses under oath. If you have difficulty with the English language, you should bring an interpreter with you, at your expense, so that you can answer questions and participate in your hearing.

You may examine the application file at this office during regular business hours prior to the hearing date. Inquiries regarding this matter may be directed to the person whose signature appears below.

Limited parking for persons attending meetings in City Hall is available at reduced rates (5 hour limit) at the Milwaukee Center on the southwest corner of East Kilbourn and North Water Street. Parking tickets must be validated in the first floor information booth in City Hall.

PLEASE NOTE: Upon reasonable notice, efforts will be made to accommodate the needs of disabled individuals through sign language interpreters or other auxiliary aids. For additional information or to request this service, contact the Council Services Division ADA Coordinator at (414) 286-2998, Fax - (414) 286-3456, TDD - (414) 286-2025.

JIM OWCZARSKI, CITY CLERK

BY: _____

Jessica Celella
License Division Manager

If you have questions regarding this notice, please contact the License Division at (414) 286-2238.



CITY OF MILWAUKEE
OFFICE OF THE CITY CLERK

Tuesday, December 26, 2017

COMMITTEE MEETING NOTICE

AD 11

TRIMMEL, Rita A, Agent
Speedway LLC
P.O. Box 1580
Springfield, OH 45501

You are requested to attend a hearing which is to be held in Room 301-B, Third Floor, City Hall on:

Wednesday, January 03, 2018 at 09:15 AM

Regarding: Your Extended Hours Establishments, Filling Station, Food Dealer, and Weights & Measures License Renewal Applications With Change of Agent as agent for "Speedway LLC" for "Speedway #4129" at 3869 S 84th St.

There is a possibility that your application may be denied for one or more of the following reasons: The recommendation of the committee regarding the application shall be based on evidence presented at the hearing. Per MCO 85-4-4, unless otherwise specified in the code, probative evidence concerning non-renewal, suspension or revocation may include evidence of the following: failure of the applicant to meet municipal qualifications, pending charges against or the conviction of any felony, misdemeanor, municipal offense or other offense, the circumstances of which substantially relate to the circumstances of the particular licensed or permitted activity, by the applicant or by any employee or other agent of the applicant. If the activities of the applicant involve a licensed premises, whether the premises tends to facilitate a public or private nuisance or has been the source of congregations of persons which have resulted in any of the following: disturbance of the peace; illegal drug activity; public drunkenness; drinking in public; harassment of passers-by; gambling; prostitution; sale of stolen goods; public urination; theft; assaults; battery; acts of vandalism including graffiti, excessive littering, loitering, illegal parking, loud noise at times when the licensed premise is open for business; traffic violations; curfew violations; lewd conduct; display of materials harmful to minors, pursuant to s. 106-9.6; or any other factor which reasonably relates to the public health, safety and welfare, or failure to comply with the approved plan of operation. See attached police report or correspondence.

Notice for applicants with warrants or unpaid fines:

Proof of warrant satisfaction or payment of fines must be submitted at the hearing on the above date and time. Failure to comply with this requirement may result in a delay of the granting/denial of your application.

Failure to appear at this meeting may result in the denial of your license. Individual applicants must appear only in person or by an attorney. Corporate or Limited Liability applicants must appear only by the agent designated on the application or by an attorney. Partnership applicants must appear by a partner listed on the application or by an attorney. If you wish to do so and at your own expense, you may be accompanied by an attorney of your choosing to represent you at this hearing.

You will be given an opportunity to speak on behalf of the application and to respond and challenge any charges or reasons given for the denial. No petitions can be accepted by the committee, unless the people who signed the petition are present at the committee hearing and willing to testify. You may present witnesses under oath and you may also confront and cross-examine opposing witnesses under oath. If you have difficulty with the English language, you should bring an interpreter with you, at your expense, so that you can answer questions and participate in your hearing.

You may examine the application file at this office during regular business hours prior to the hearing date. Inquiries regarding this matter may be directed to the person whose signature appears below.

Limited parking for persons attending meetings in City Hall is available at reduced rates (5 hour limit) at the Milwaukee Center on the southwest corner of East Kilbourn and North Water Street. Parking tickets must be validated in the first floor information booth in City Hall.

PLEASE NOTE: Upon reasonable notice, efforts will be made to accommodate the needs of disabled individuals through sign language interpreters or other auxiliary aids. For additional information or to request this service, contact the Council Services Division ADA Coordinator at (414) 286-2998, Fax - (414) 286-3456, TDD - (414) 286-2025.

JIM OWCZARSKI, CITY CLERK

BY: _____
Jessica Celella
License Division Manager

If you have questions regarding this notice, please contact the License Division at (414) 286-2238.

Becker, Keren

From: Celella, Jessica
Sent: Monday, October 02, 2017 8:05 AM
To: Becker, Keren
Subject: FW: Dear Alderwoman Coggs

Please add as objection.

From: Coggs, Milele
Sent: Sunday, October 1, 2017 4:47 PM
To: Celella, Jessica
Cc: Dantzler, Akuwa
Subject: Fwd: Dear Alderwoman Coggs

Sent from my iPhone

Begin forwarded message:

From: [REDACTED]
Date: October 1, 2017 at 10:42:15 AM CDT
To: "mcoggs@milwaukee.gov" <mcoggs@milwaukee.gov>
Subject: Dear Alderwoman Coggs

Im not sure who to contact but I live in the 6th district I work at Speedway on 84th and Howard we got robbed by gunpoint for the 15th time this year on Friday in broad daylight and this gas station is ruining the neighborhood and worst of all Speedway will not take proactive measures to insure the safety of there employees or customers its disgusting as someone who works there i ask you to please SHUT THEM DOWN they have no regard for the life or safety of others they didn't even ask if I was okay after they robbery I had a shotgun cocked at me and they didn't care what so ever same with the little girl who was in the store as it happened all they were concerned about was there precious money I beg of you do something I've been a victim in at least 9 of the robberies and a swear there gonna wait till someone gets killed to actually take proactive measures

Get [Outlook for Android](#)

REDACTED RECORD



Tuesday, December 26, 2017



Notice of Public Hearing

TRIMMEL, Rita A, Agent
Speedway #4129 at 3869 S 84th St
Extended Hours Establishments, Filling Station, Food Dealer, and Weights & Measures License
Renewal Applications With Change of Agent

Wednesday, January 03, 2018 at 9:15 AM

To whom it may concern:

The above application has been made by the above named applicant(s). This requires approval from the Licenses Committee and the Common Council of the City of Milwaukee. The hearing before the Licenses Committee will take place on 1/3/2018 at 9:15 AM, in Room 301-B, Third Floor, City Hall. If you wish, you may provide testimony at the hearing regarding the request; see below for further information. You are not required to attend the hearing. Once the Licenses Committee makes its recommendation, this recommendation is forwarded to the full Common Council for approval at its next regularly scheduled hearing. Please review the information below and if you have further questions regarding this process, please contact the License Division at (414) 286-2238.

Important details for those wishing to provide information for the Licenses Committee to consider when making its recommendation:

1. The license application is scheduled to be heard at the above time. Due to other hearings running longer than scheduled, you may have to wait some time to provide your testimony.
2. You must appear in person and testify as to matters that you have personally experienced or seen. (You cannot provide testimony for your neighbor, parent or anyone else; this is considered hearsay and cannot be considered by the committee.)
3. No letters or petitions can be accepted by the committee (unless the person who wrote the letter or the persons who signed the petition are present at the committee hearing and willing to testify).
4. Persons opposed to the license application are given the opportunity to testify first; supporters may testify after the opponents have finished.
5. When you are called to testify, you will be sworn in and asked to give your name, and address. (If your first and/or last names are uncommon please spell them.)
6. You may then provide testimony.
 - a. Include only information relating to the above license application.
 - b. Include only information you have personally witnessed or seen.
 - c. Provide concise and relevant information detailing how this business has affected or may affect the peaceful enjoyment of your neighborhood.
 - d. If by the time you have the opportunity to testify, the information you wish to share has already been provided to the committee, you may state that you agree with the previous testimony. Redundant or repetitive testimony will not assist the committee in making its recommendation.
7. After giving your testimony, the members of the Licenses Committee and the licensee may ask questions regarding the testimony you have given or other factors relating to the license application.
8. Business Competition is not a valid basis for denial or non-renewal of a license.
Please Note: If you have submitted an objection to the above application your objection cannot be considered by the committee unless you personally testify at the hearing.

OCCUPANT	MAIL ADDRESS	CITY, STATE ZIP
CURRENT OCCUPANT	3800 S 84TH ST A3	MILWAUKEE, WI 53228
CURRENT OCCUPANT	3810 S 84TH ST B3	MILWAUKEE, WI 53228
CURRENT OCCUPANT	3830 S 84TH ST D5	MILWAUKEE, WI 53228
CURRENT OCCUPANT	3830 S 84TH ST D7	MILWAUKEE, WI 53228
CURRENT OCCUPANT	3830 S 84TH ST D2	MILWAUKEE, WI 53228
CURRENT OCCUPANT	3840 S 84TH ST E5	MILWAUKEE, WI 53228
CURRENT OCCUPANT	3840 S 84TH ST E2	MILWAUKEE, WI 53228
CURRENT OCCUPANT	3840 S 84TH ST E3	MILWAUKEE, WI 53228
CURRENT OCCUPANT	3840 S 84TH ST E8	MILWAUKEE, WI 53228
CURRENT OCCUPANT	3872 S 85TH ST 1	MILWAUKEE, WI 53228
CURRENT OCCUPANT	8338 W HOWARD AVE 7	MILWAUKEE, WI 53220
CURRENT OCCUPANT	8322 W HOWARD AVE 7	MILWAUKEE, WI 53220
CURRENT OCCUPANT	8322 W HOWARD AVE 1	MILWAUKEE, WI 53220
CURRENT OCCUPANT	3853 S 84TH ST 3	MILWAUKEE, WI 53228
CURRENT OCCUPANT	3800 S 84TH ST A8	MILWAUKEE, WI 53228
CURRENT OCCUPANT	3820 S 84TH ST C7	MILWAUKEE, WI 53228
CURRENT OCCUPANT	3830 S 84TH ST D6	MILWAUKEE, WI 53228
CURRENT OCCUPANT	3872 S 85TH ST 4	MILWAUKEE, WI 53228
CURRENT OCCUPANT	8430 W HOWARD AVE 1	MILWAUKEE, WI 53228
CURRENT OCCUPANT	8338 W HOWARD AVE 6	MILWAUKEE, WI 53220
CURRENT OCCUPANT	8322 W HOWARD AVE 6	MILWAUKEE, WI 53220
CURRENT OCCUPANT	8322 W HOWARD AVE 8	MILWAUKEE, WI 53220
CURRENT OCCUPANT	3844 S 85TH ST	MILWAUKEE, WI 53228
CURRENT OCCUPANT	8505 W TRIPOLI AVE	MILWAUKEE, WI 53228
CURRENT OCCUPANT	8507 W TRIPOLI AVE	MILWAUKEE, WI 53228
CURRENT OCCUPANT	3820 S 84TH ST C5	MILWAUKEE, WI 53228
CURRENT OCCUPANT	3810 S 84TH ST B2	MILWAUKEE, WI 53228
CURRENT OCCUPANT	3830 S 84TH ST D3	MILWAUKEE, WI 53228
CURRENT OCCUPANT	3872 S 85TH ST 3	MILWAUKEE, WI 53228
CURRENT OCCUPANT	8338 W HOWARD AVE 4	MILWAUKEE, WI 53220
CURRENT OCCUPANT	8338 W HOWARD AVE 5	MILWAUKEE, WI 53220
CURRENT OCCUPANT	3853 S 84TH ST 1	MILWAUKEE, WI 53228
CURRENT OCCUPANT	3853 S 84TH ST 2	MILWAUKEE, WI 53228
CURRENT OCCUPANT	3800 S 84TH ST A5	MILWAUKEE, WI 53228
CURRENT OCCUPANT	3810 S 84TH ST B1	MILWAUKEE, WI 53228
CURRENT OCCUPANT	3810 S 84TH ST B7	MILWAUKEE, WI 53228
CURRENT OCCUPANT	3820 S 84TH ST C4	MILWAUKEE, WI 53228
CURRENT OCCUPANT	3830 S 84TH ST D4	MILWAUKEE, WI 53228
CURRENT OCCUPANT	3830 S 84TH ST D8	MILWAUKEE, WI 53228
CURRENT OCCUPANT	8430 W HOWARD AVE 4	MILWAUKEE, WI 53228
CURRENT OCCUPANT	8430 W HOWARD AVE 2	MILWAUKEE, WI 53228
CURRENT OCCUPANT	3872 S 85TH ST 2	MILWAUKEE, WI 53228
CURRENT OCCUPANT	8338 W HOWARD AVE 2	MILWAUKEE, WI 53220
CURRENT OCCUPANT	3853 S 84TH ST 4	MILWAUKEE, WI 53228
CURRENT OCCUPANT	3845 S 84TH ST 2	MILWAUKEE, WI 53228
CURRENT OCCUPANT	3837 S 84TH ST	MILWAUKEE, WI 53228

CURRENT OCCUPANT	3800 S 84TH ST A1	MILWAUKEE, WI 53228
CURRENT OCCUPANT	3810 S 84TH ST B4	MILWAUKEE, WI 53228
CURRENT OCCUPANT	3820 S 84TH ST C1	MILWAUKEE, WI 53228
CURRENT OCCUPANT	3820 S 84TH ST C2	MILWAUKEE, WI 53228
CURRENT OCCUPANT	3830 S 84TH ST D1	MILWAUKEE, WI 53228
CURRENT OCCUPANT	3840 S 84TH ST E4	MILWAUKEE, WI 53228
CURRENT OCCUPANT	8430 W HOWARD AVE 3	MILWAUKEE, WI 53228
CURRENT OCCUPANT	8322 W HOWARD AVE 3	MILWAUKEE, WI 53220
CURRENT OCCUPANT	8338 W HOWARD AVE 1	MILWAUKEE, WI 53220
CURRENT OCCUPANT	8322 W HOWARD AVE 2	MILWAUKEE, WI 53220
CURRENT OCCUPANT	8322 W HOWARD AVE 4	MILWAUKEE, WI 53220
CURRENT OCCUPANT	3854 S 85TH ST	MILWAUKEE, WI 53228
CURRENT OCCUPANT	3800 S 84TH ST A4	MILWAUKEE, WI 53228
CURRENT OCCUPANT	3800 S 84TH ST A7	MILWAUKEE, WI 53228
CURRENT OCCUPANT	3800 S 84TH ST A2	MILWAUKEE, WI 53228
CURRENT OCCUPANT	3820 S 84TH ST C3	MILWAUKEE, WI 53228
CURRENT OCCUPANT	3845 S 84TH ST 4	MILWAUKEE, WI 53228
CURRENT OCCUPANT	3835 S 84TH ST	MILWAUKEE, WI 53228
CURRENT OCCUPANT	3831 S 84TH ST	MILWAUKEE, WI 53228
CURRENT OCCUPANT	3800 S 84TH ST A6	MILWAUKEE, WI 53228
CURRENT OCCUPANT	3810 S 84TH ST B6	MILWAUKEE, WI 53228
CURRENT OCCUPANT	3810 S 84TH ST B5	MILWAUKEE, WI 53228
CURRENT OCCUPANT	3820 S 84TH ST C6	MILWAUKEE, WI 53228
CURRENT OCCUPANT	3820 S 84TH ST C8	MILWAUKEE, WI 53228
CURRENT OCCUPANT	3840 S 84TH ST E1	MILWAUKEE, WI 53228
CURRENT OCCUPANT	3852 S 85TH ST	MILWAUKEE, WI 53228
CURRENT OCCUPANT	3845 S 84TH ST 1	MILWAUKEE, WI 53228
CURRENT OCCUPANT	3845 S 84TH ST 3	MILWAUKEE, WI 53228
CURRENT OCCUPANT	3834 S 85TH ST	MILWAUKEE, WI 53228
CURRENT OCCUPANT	8504 W HOWARD AVE 1	MILWAUKEE, WI 53228
CURRENT OCCUPANT	8504 W HOWARD AVE 3	MILWAUKEE, WI 53228
CURRENT OCCUPANT	8504 W HOWARD AVE 2	MILWAUKEE, WI 53228
CURRENT OCCUPANT	3810 S 84TH ST B8	MILWAUKEE, WI 53228
CURRENT OCCUPANT	3840 S 84TH ST E7	MILWAUKEE, WI 53228
CURRENT OCCUPANT	3840 S 84TH ST E6	MILWAUKEE, WI 53228
CURRENT OCCUPANT	8322 W HOWARD AVE 5	MILWAUKEE, WI 53220
CURRENT OCCUPANT	8338 W HOWARD AVE 3	MILWAUKEE, WI 53220
CURRENT OCCUPANT	8338 W HOWARD AVE 8	MILWAUKEE, WI 53220
CURRENT OCCUPANT	3826 S 85TH ST	MILWAUKEE, WI 53228
CURRENT OCCUPANT	3833 S 84TH ST	MILWAUKEE, WI 53228
CURRENT OCCUPANT	8504 W HOWARD AVE 4	MILWAUKEE, WI 53228

Total Records: 87

Radius: 250.0 and Center of Circle: 3869 S 84th St



BUSINESS LICENSE RENEWAL PLAN OF OPERATION

Office of the City Clerk License Division
200 E. Wells St. Room 105, Milwaukee, WI 53202

Licenses to be Renewed	Renewal Fee(s)	
Food Dealer -		Expiration Date: 1/31/2018
Extended Hours -		File By Date: 10/19/2017
Filing Station - FILL 533	\$250.00	Date Late Fee Begins: 10/20/2017
Cigarette & Tobacco -		Late Fee Amount: \$25
Weights & Measures - W&M 2962 Retail Petroleum Meters - 16	\$960.00	
TOTAL DUE	\$1,210.00	

Legal Entity Name: **Speedway LLC**

Premises Address: **3869 S 84TH ST**

Changes Since Last Application?

Are there any changes in your plans to address litter, noise, and/or security?

No Yes If yes, describe: _____

Are there any changes to your floor plan and/or capacity?

No Yes If yes, describe: _____ and submit a new floor plan

Are there any changes to the hours of operation (as listed on your current license)?

No Yes If yes, describe: _____

Weights & Measures Licensees Only

Number/Type of Devices:

Retail Petroleum Meters - 16

Are there any changes to the number or types of devices? No Yes If yes, contact our office for further instructions.

Food Dealer Licensees Only

Your current food license includes the following business operations:

Are there any changes to your plan of operation (for example, adding processing, changing sales amount or complexity, etc.)? No Yes

If yes, you must complete a "Request to Modify Food Establishment/Food Operation Plan" which can be obtained at www.milwaukee.gov/licenses under "Forms and Related Information" or by contacting our office.

All Applicants: Signature(s)

Sole Proprietor, Partner, Agent, or 20% or more Shareholder

Signature of additional partner or 20% or more Shareholder

RIITA A. TRIMMEL, AGENT for SPEEDWAY LLC