

Michael J. Maierle  
2018 E. Greenwich Ave.  
Milwaukee, WI 53211  
(414) 708-7296  
July 22, 2013

Dawn Schmidt  
Department of Public Works  
Zeidler Municipal Building, Room 919  
841 N. Broadway  
Milwaukee, WI 53202

Dear Ms. Schmidt:

I am writing to express my opposition to granting a "Special Privilege" to Two Bucks, a tavern at 2321 North Murray Avenue, to use part of the street in front of their business for their own private use.

I have submitted an information request under the Wisconsin Open Records Law, §19.31 et seq. to learn the exact nature of the business' request. When I receive the information I will revise my position accordingly and send it to the alderman and committee clerk.

As I understand the "Special Privilege" request now, Two Bucks would like to extend their current "Extension of Premises," which currently occupies much of the sidewalk, into the street.

I am opposed to this idea for the following reasons:

1. As a member of the public, I have the right to travel down the public sidewalk and street. I walk past this business frequently. Being able to walk places is an important reason that I enjoy living on the East Side of Milwaukee. The business owner doesn't have a right to use it for their business. That's why they need a "Special Privilege" in the first place. Granting this privilege should not be seen as the default. The business should need to demonstrate why this is in the public interest and that their actions won't interfere with the public's right-of-way.
2. Two Bucks' current "extension of premises" already interferes with the right-of-way. Walking down the sidewalk, I routinely have to squeeze between the meter and the curb to make my way through because wait staff and patrons are standing next to the existing tables, blocking the aisles. If the business puts more tables or has more activities in the right-of-way, that act would tend to exacerbate the situation. I am providing a photo depicting the current situation.

The photo info source is its EXIF file. It indicates the original date and time that the photo was taken. The photo and the info have not been modified.

3. Despite the North Avenue area's growing reputation as a bar district, it still has businesses, institutions, and residences that aren't alcohol related. People not going to a bar should still be able to go out to dinner, visit the library, etc. without having to tangle with bar patrons blocking the sidewalk. There are four bars on this block face alone. When analyzing the impacts of this establishment's "Special Privilege," please consider the cumulative impacts if other bars follow suit.

4. Some of the other taverns in the North Avenue area have outdoor cafes on their private property, namely Paddys' Pub, Von Trier's, Beans and Barley and RC's. Please don't put those establishments that pay taxes on their outdoor cafes at a disadvantage to those that clutter up and sometimes block the public's right-of-way.

Thank you for consideration,



Michael J. Maierle

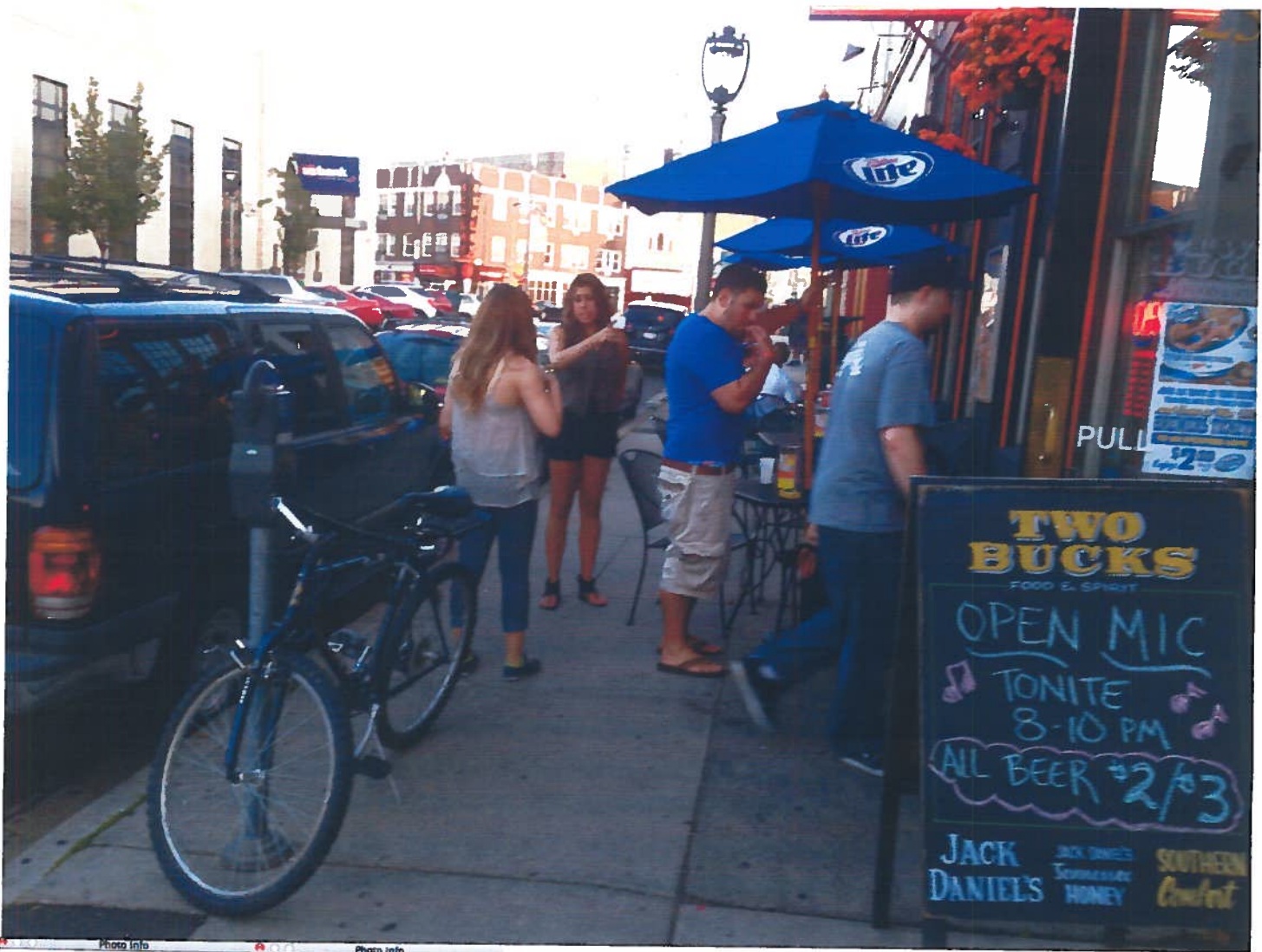

Photo Info

Photo	Exposure	Keywords
<b>Image</b>		
Width:	3264 pixels	
Height:	2448 pixels	
Original Date:	7/9/2013 8:05:31 PM	
Digitized Date:	7/9/2013 8:05:31 PM	
<b>File</b>		
Name:	Two Bucks Sidewalk.jpg	
Size:	1.9 MB	
Modified:	7/21/2013 9:40:40 AM	
Imported:	7/21/2013 11:46:31 AM	
<b>Camera</b>		
Maker:	Apple	
Model:	iPhone 5	
Software:	6.0.2	
Shutter:	1 / 60	
Aperture:	f 2.4	
Max Aperture:	--	
Exposure Bias:	--	
Exposure:	Normal program	
Exposure Index:	--	
Focal Length:	4.13mm	
Distance:	--	
Sensing:	One-chip color area	
Light Source:	--	
Flash:	Off	
Metering:	Pattern	
Brightness:	4.1	
ISO Speed:	64	
GPS Latitude:	43.00° 3.65' 0.00" N	
GPS Longitude:	87.00° 53.14' 0.00" W	
GPS Altitude:	1.00 m	