

**E. Washington St.**  
(76' R.O.W.)

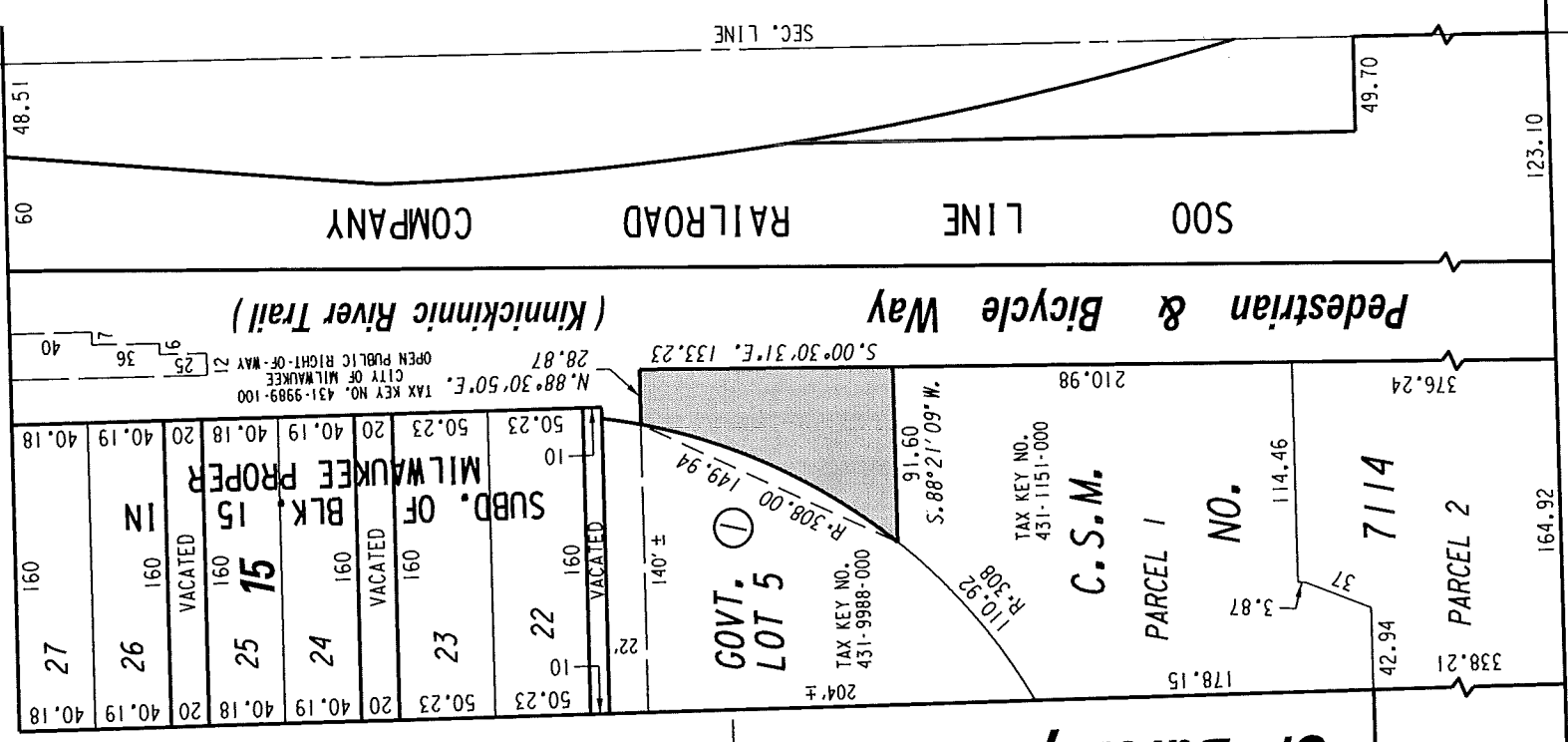

**St.**

76

**E. Scott St.**

**S. Barclay St.**  
PROPOSED TO BE VACATED

**E. Greenfield Ave.**  
SEC. LINE  
(66' R.O.W.)

①

- R= 308.00'
- A= 149.94'
- C= 148.46'
- I <= 27°53'31"
- D <= 13°56'45.5"
- C.B.= N.24°28'52"E.

 PORTION OF PUBLIC PEDESTRIAN & BICYCLE WAY PROPOSED TO BE VACATED

REVISED: JULY 9, 2015  
CORRECTED COURSE BEARING

EXHIBIT "A"  
FILE NO. 141271

INFRASTRUCTURE SERVICES DIVISION

MILWAUKEE, WISCONSIN  
 ASSIGNED TO: W. FUCHS  
 CH'K'D. BY: W. FUCHS  
 DRAWN BY: W.F.  
 DATE: JAN. 7, 2015  
 PROJECT/GRANT NO.: WK52337364  
 SCALE: 1" = 100'  
 APPROVED BY:

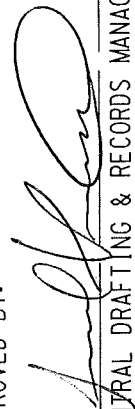
  
 Marcia Cornell  
 CENTRAL DRAFTING & RECORDS MANAGER  
 CIVIL CITY ENGINEER