

Rec'd

Craig A. Calewart
4531 S. Howell Ave.
Milwaukee, WI 53207

Milwaukee City Clerk
200 E. Wells St.
Room 205
Milwaukee, WI 53202

RE: Denial of claim

Mr. Overholt / Mr. Langley:

In regards to your denial of my claim (C.I. File #03-S-89) , though there were no witnesses (other than the worker involved) , there is clearly evidence which shows the Sanitation Dept. to be at fault.

On the day of the damage my girlfriend came home & noticed that the recyclables cart was in front of my house. She asked how they could have gotten the cart between the car & the fence or the car & the house, because there did not seem to be enough room. We went to check the clearance & found the damage to the car & house. As I explained to the Sanitation Dept. investigator, I was especially upset because I was home at the time and could have easily moved the car.

No evidence was submitted to you because the investigator for the Sanitation Dept. took pictures of the scene. He indicated that from his assessment he agreed that the City seemed to be at fault. I also took pictures of the damage and have enclosed copies. As you can see from the photos, the damage to the vehicle & the house is at the same height (the height of the cart on two wheels) & you can see blue plastic scuffed onto the car's mirror.

If after you review this letter & accompanying photos you still deny this claim, I most certainly would like to appeal & request a hearing.

Thank You,



Craig A. Calewart

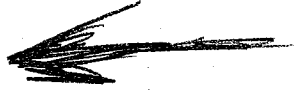
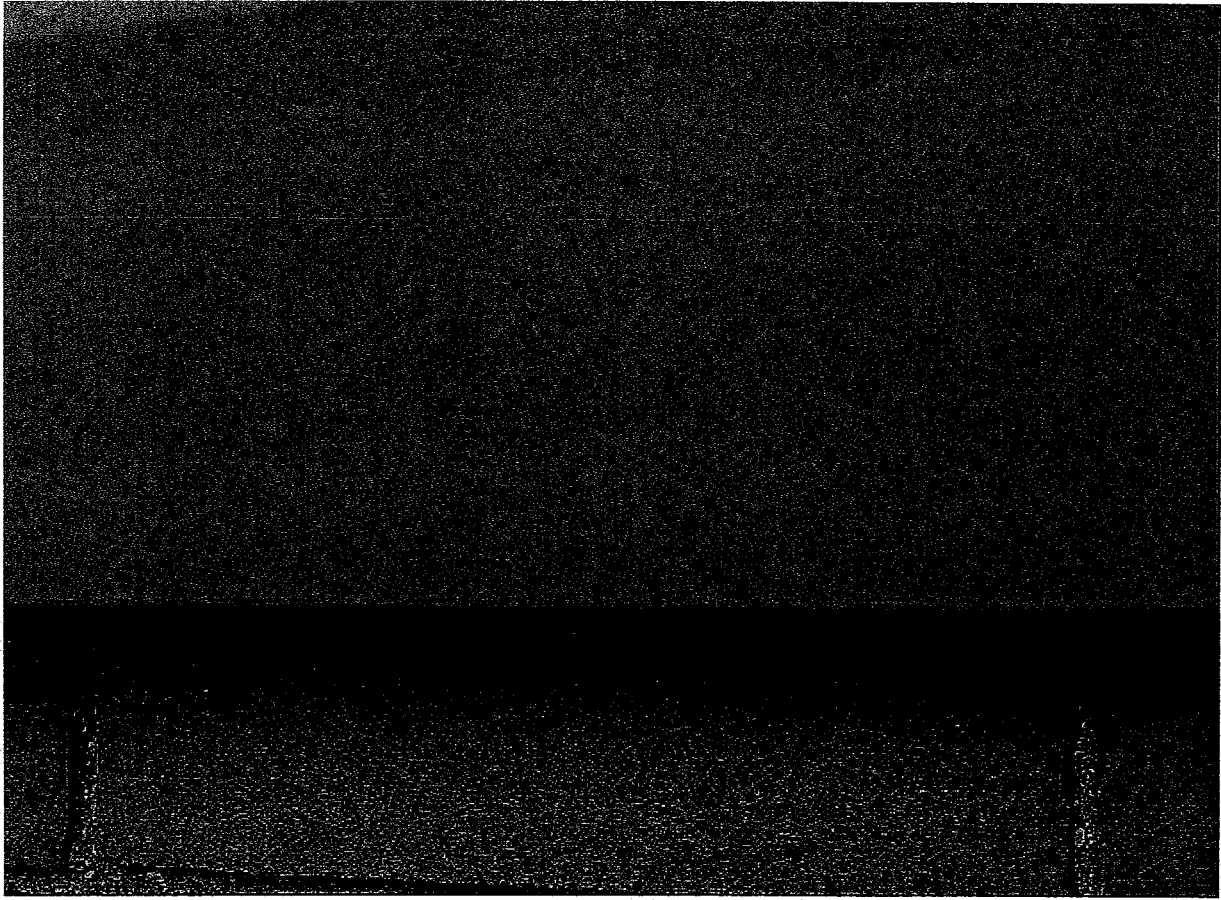

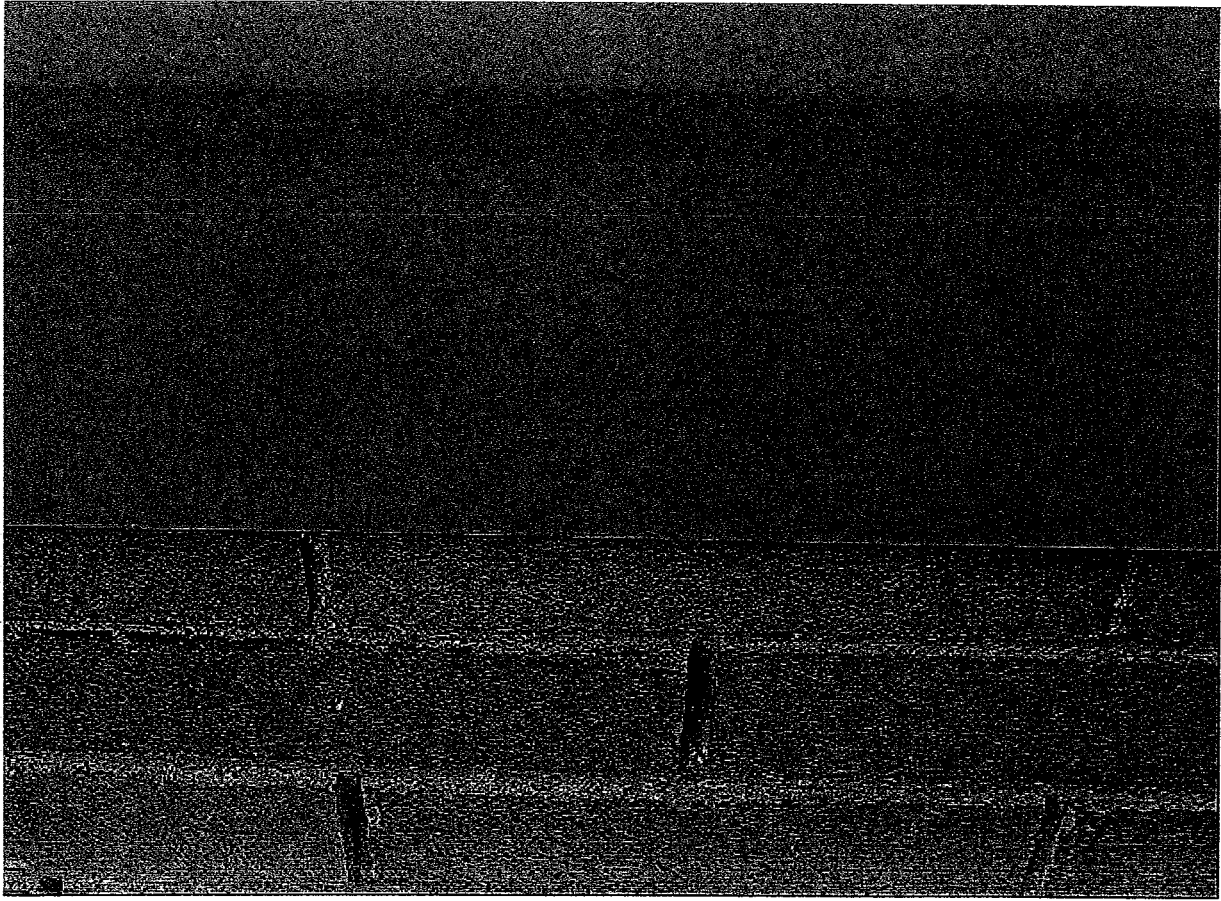

✓

✓

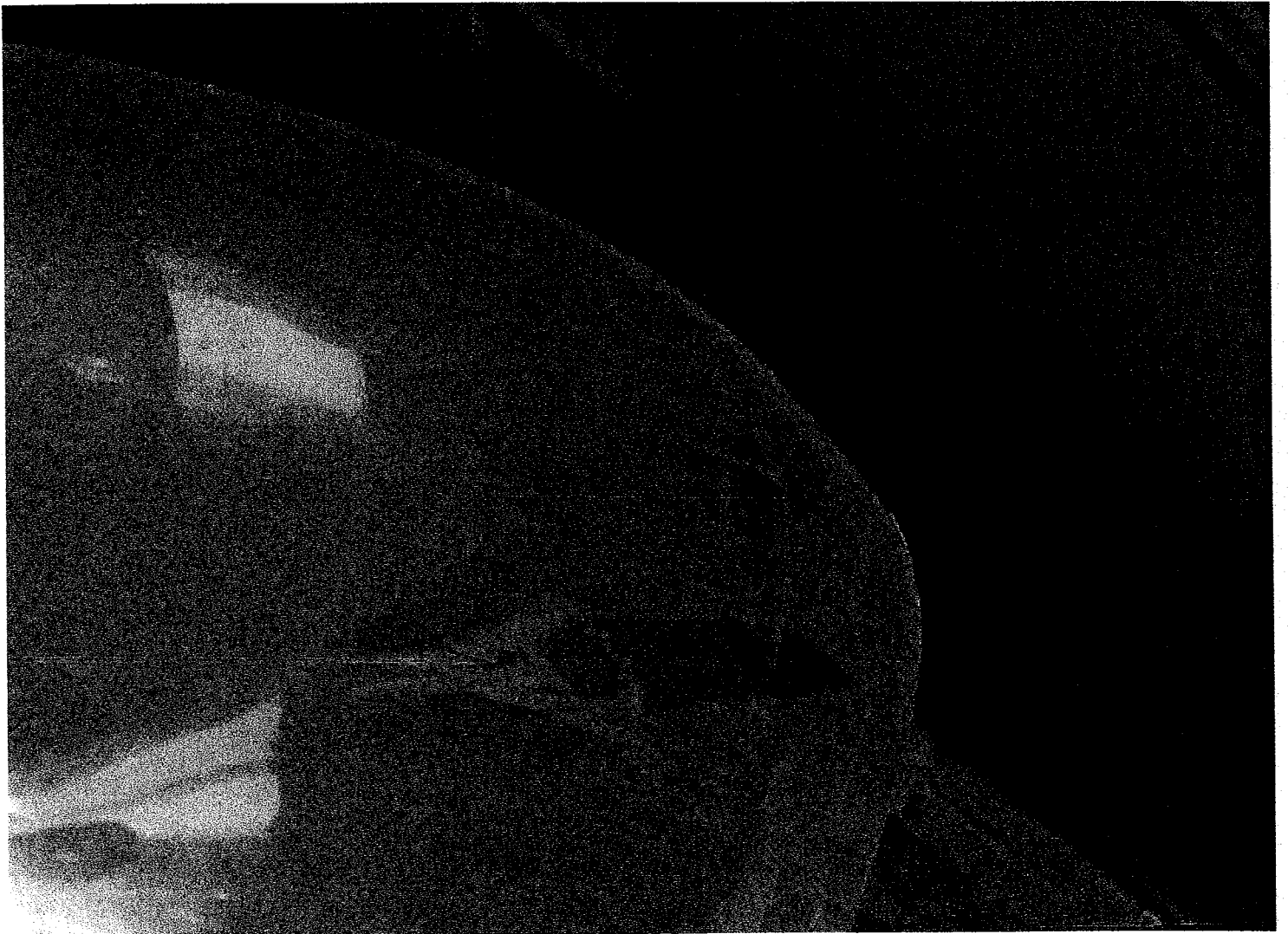

03-5-89

Craig A. Calewart
4531 S. Howell Ave.
Milwaukee, WI 53207
Phone (414) 744 - 5142

City of Milwaukee
200 E. Wells St., Room 205
Milwaukee, WI 53202-3567

RONALD E. LEONHART
CITY CLERK

2003 JUN - 6 PM 2:45

CITY OF MILWAUKEE

Subject: Submission of repair estimates for damage done by Sanitation Dept

To Whom It May Concern:

I recently spoke with Bob Overholt of the City Clerks office regarding damage done to my property by the City of Milwaukee Sanitation Dept. He told me to submit my repair estimates for approval by the city.

The damage occurred when a sanitation worker moved my garbage cart between my house & car, scratching the mirror of the car & denting a section of aluminum siding on my house. An inspector from the Sanitation dept. surveyed the damage after it occurred.

I have two previous letters regarding this matter on file at the City Clerks office.

Thank You,

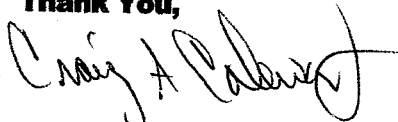

Craig A. Calewart

Relates to existing claim

OFFICE OF
CITY ATTORNEY

03 JUN - 6 PM 3:33

CITY OF MILWAUKEE
RECEIVED

ROBIDOUX BROTHERS
SIDING AND TRIM SPECIALISTS
3805 South Lucille Lane
New Berlin, Wisconsin 53146
Fax (262) 549-5223
Phone (262) 786-8736

For: CRAIG CALEWART
4531 S. Howell Av
Milwaukee, WI 5320

4531 S. Howell

DESCRIPTION	TOTAL
Replace damaged belt line on the drive way side. Match color. Caulk & Seal as needed.	
Haul away all debris	\$390.00

5/27/03

[Signature]

REFLECTIONS AUTO BODY, INC.
 1804 EAST LAYTON AVENUE
 ST. FRANCIS WI 53235

FOR: CRAIG CREW
 4531 S. Howell
 Milwaukee, WI 532

OFFICE: (414) 482-2110 FAX: (414) 482-0025

THE OUTSTANDING SERVICE PEOPLE - WE GUARANTEE OUR WORK IN WRITING

CD LOG NO 2320-1 DATE 05/28/03

SHOP: REFLECTIONS AUTO BODY INC.
 ADDRESS: 1804 E. LAYTON AVE.
 CITY STATE: ST. FRANCIS, WI
 ZIP: 53235-

INSP DATE: 05/28/03
 CONTACT: MIKE KRUEGER
 PHONE 1: (414) 482-2110
 FAX: (414) 482-0025

OWNER: LEWANDOWSKI, CAROL
 ADDRESS: 4531 S HOWELL AVE
 CITY STATE: MIL, WI
 ZIP: 53207-

HOME PHONE: (414) 744-5142
 WORK PHONE: (414) 294-1900

LIC#: BODY COLOR: CONDITION:

STATE:

VIN: 1G2NW52E82M547477
 MILEAGE:
 ACCTNG CTL#:

*=USER-ENTERED VALUE
 EC=REPLACE ECONOMY
 EU=REPLACE SALVAGE
 PM=PXN REMAN/REBUILT
 IT=PARTIAL REPAIR
 BR=BLEND REFINISH
 SB=SUBLET
 P=CHECK
 UP=UNRELATED PRIOR

E=REPLACE OEM
 UC=RECONDITIONED PRT
 EP=REPLACE PXN
 TE=PARTL REPL PRICE
 I=REPAIR
 TT=TWO-TONE
 N=ADDITIONAL LABOR
 AA=APPEAR ALLOWANCE

NG=REPLACE NAGS
 UM=REMAN/REBUILT PRT
 PC=PXN RECONDITIONED
 ET=PARTL REPL LABOR
 L=REFINISH
 CG=CHIPGUARD
 RI=R&I ASSEMBLY
 RP=RELATED PRIOR

2002 PONTIAC GRAND AM GT. 4DOOR SEDAN 6CYL GASOLINE 3.4
 CODE: W3323B/D OPTNS E/24SHBGC

OPTIONS:

TWO-STAGE - EXTERIOR SURFACES
 ELEC REMOTE CNTL SPORT MIRRORS
 REAR SPOILER
 CRUISE CONTROL

TWO-STAGE - INTERIOR SURFACES
 POWER WINDOWS
 AUTOMATIC TRANS

OP	GDE	MC	DESCRIPTION	MFG. PART NO.	PRICE	AJ%	B%	HOURS	R
E	0319		MIRROR, SPORT R/C	RT 22613596 GM PART	64.05			0.7	1

1 ITEMS

FINAL CALCULATIONS & ENTRIES

GROSS PARTS								64.05	
PARTS TOTAL								64.05	
TAX ON PARTS & MATERIAL @					5.600%			3.59	
LABOR									
1-SHEET METAL				RATE	REPLACE HRS		REPAIR HRS		
				44.00	0.7			30.80	

2002 PONTIAC GRAND AM GT 4DOOR SEDAN
CD LOG NQ 2320-1

2-MECH/ELEC	52.00
3-FRAME	44.00
4-REFINISH	44.00
5-PAINT MATERIAL	23.00

LABOR TOTAL		30.80
TAX ON LABOR	5.600%	1.72
SUBLET REPAIRS		
TOWING		
STORAGE		

GROSS TOTAL		100.16
NET TOTAL		100.16

ADP SHOPLINK U1805 ES CD LOG 2320-1 DATE 05/28/03 04:45:41PM R6.3 CD 05/03
PXN: Y/00/00/00/00/00 CUM 00/00/00/00/00 GEOCODE 53235
HOST LOG
(C) 1998 - 2002 ADP CLAIMS SOLUTIONS GROUP, INC.

THIS ESTIMATE HAS BEEN PREPARED BASED ON THE USE OF ONE OR MORE REPLACEMENT PARTS SUPPLIED BY A SOURCE OTHER THAN THE MANUFACTURER OF YOUR MOTOR VEHICLE. WARRANTIES APPLICABLE TO THESE REPLACEMENT PARTS ARE PROVIDED BY THE MANUFACTURER OR DISTRIBUTOR OF THE REPLACEMENT PARTS RATHER THAN BY THE MANUFACTURER OF YOUR MOTOR VEHICLE.

NOTICE: WHEN SELECTING A REPAIR FACILITY, THE VEHICLE OWNER SHOULD CONSIDER THAT REPAIRS TO THIS VEHICLE MAY REQUIRE SPECIFIC WELDING EQUIPMENT AND THE RESTORATION OF CORROSION RESISTANT COATINGS AS RECOMMENDED BY THE MANUFACTURER. FAILURE TO HAVE THE VEHICLE PROPRLY REPAIRED COULD RESULT IN A SAFETY HAZARD.
AFTERMARKET OR REPLACEMENT PARTS ARE IDENTIFIED ON THE ESTIMATE BY THE WORDS "QUALITY REPLACEMENT PART", "PXN" OR "ECONOMY PART".
YOUR CLAIM REPRESENTATIVE CAN EXPLAIN FURTHER.