

LANDCRAFT SURVEY AND ENGINEERING, INC.  
REGISTERED LAND SURVEYORS AND CIVIL ENGINEERS  
2077 SOUTH 116th STREET, WEST ALLIS, WI 53227  
PH: (414) 604-0674 FAX: (414) 604-0677  
INFO@LANDCRAFTSE.COM

DESIGNED BY: \_\_\_\_\_  
CHECKED BY: \_\_\_\_\_  
APPROVED BY: \_\_\_\_\_  
TOWNSHIP ENGINEER DATE \_\_\_\_\_  
PROJECT NO.: 090278 - REV. DATE: Nov 12, 2009  
HOR. SCALE: #####

**PLAT OF SURVEY - EXIST CONDITIONS**  
EMPOWERMENT VILLAGE - LINCOLN  
CITY OF MILWAUKEE, WISCONSIN

SHEET C0

PROJECT NO. 090278 - SHEET C0.DWG - EMPowerment VILLAGE - LINCOLN, SHEET C0 OF 01 - CITY OF MILWAUKEE, WISCONSIN

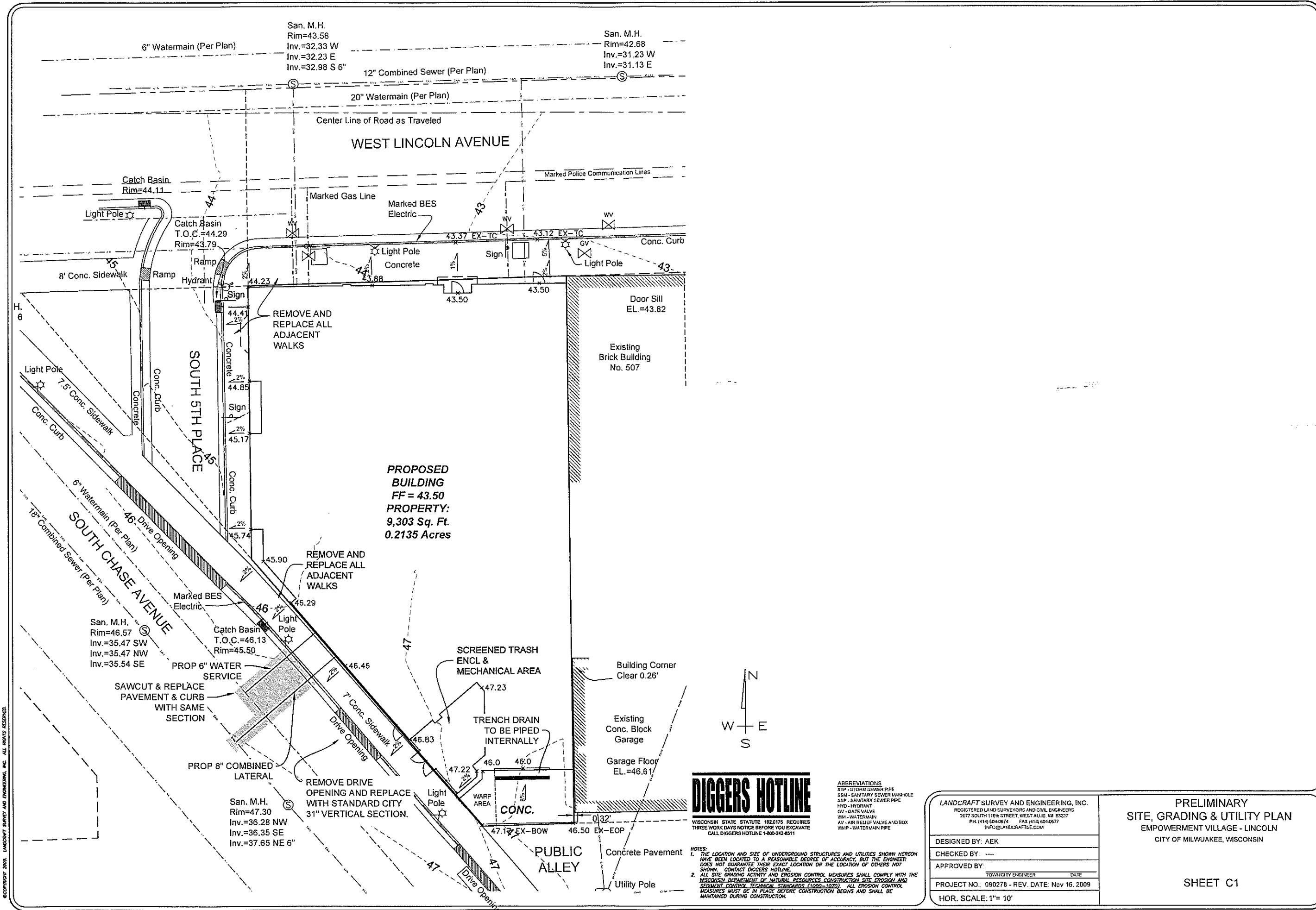

**PROPOSED BUILDING**  
**FF = 43.50**  
**PROPERTY:**  
**9,303 Sq. Ft.**  
**0.2135 Acres**



**ABBREVIATIONS**  
 STP - STORM SEWER PIPE  
 SSN - SANITARY SEWER MANHOLE  
 SSP - SANITARY SEWER PIPE  
 HYD - HYDRANT  
 GV - GATE VALVE  
 WM - WATERMAIN  
 AV - AIR RELIEF VALVE AND BOX  
 WWP - WATERMAIN PIPE

**NOTES:**  
 1. THE LOCATION AND SIZE OF UNDERGROUND STRUCTURES AND UTILITIES SHOWN HEREON HAVE BEEN LOCATED TO A REASONABLE DEGREE OF ACCURACY, BUT THE ENGINEER DOES NOT GUARANTEE THEIR EXACT LOCATION OR THE LOCATION OF OTHERS NOT SHOWN. CONSULT DIGGERS HOTLINE.  
 2. ALL SITE GRADING ACTIVITY AND EROSION CONTROL MEASURES SHALL COMPLY WITH THE WISCONSIN DEPARTMENT OF NATURAL RESOURCES CONSTRUCTION SITE EROSION AND SEDIMENT CONTROL TECHNICAL STANDARDS (1002-1020). ALL EROSION CONTROL MEASURES MUST BE IN PLACE BEFORE CONSTRUCTION BEGINS AND SHALL BE MAINTAINED DURING CONSTRUCTION.

<b>LANDCRAFT SURVEY AND ENGINEERING, INC.</b> REGISTERED LAND SURVEYORS AND CIVIL ENGINEERS 2077 SOUTH 111TH STREET WEST ALLIS, WI 53227 PH. (414) 604-0674 FAX (414) 604-0677 INFO@LANDCRAFTDE.COM	
DESIGNED BY:	AEK
CHECKED BY:	---
APPROVED BY:	---
PROJECT NO.:	090278 - REV. DATE Nov 16, 2009
HOR. SCALE:	1" = 10'

<b>PRELIMINARY</b> <b>SITE, GRADING &amp; UTILITY PLAN</b> EMPOWERMENT VILLAGE - LINCOLN CITY OF MILWAUKEE, WISCONSIN	
<b>SHEET C1</b>	

© COPYRIGHT 2009, LANDCRAFT SURVEY AND ENGINEERING, INC. ALL RIGHTS RESERVED.

PROJECT NO. 090278 - EMPOWERMENT VILLAGE - LINCOLN SHEET C1 - CITY OF MILWAUKEE, WISCONSIN

PLOT NUMBER: TITLE: SHEET NUMBER: SCALE: DATE: DRAWN BY: CHECKED BY: DATE: PROJECT: SHEET NO.:

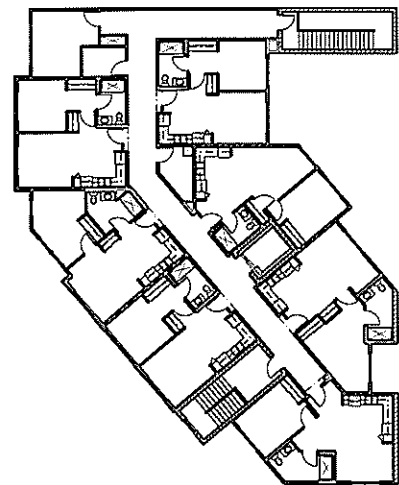

FOURTH FLOOR

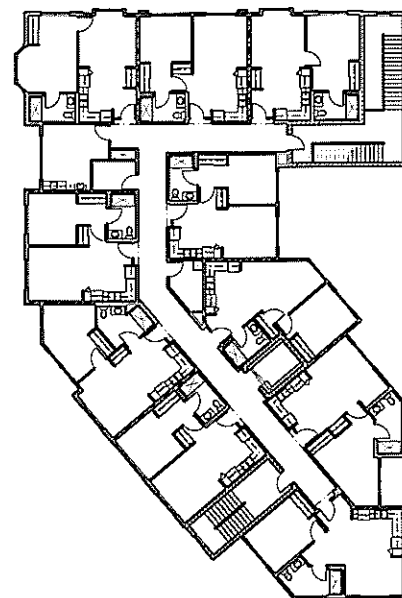

THIRD FLOOR

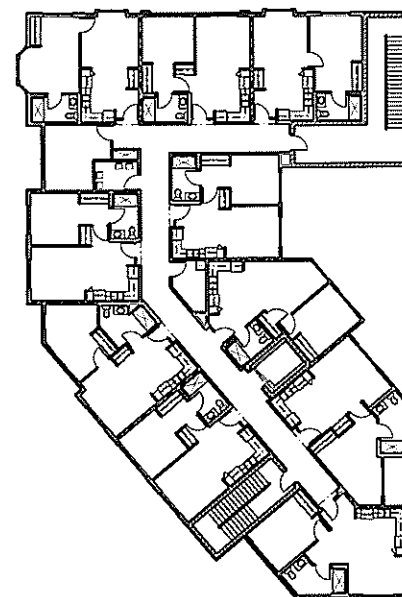

SECOND FLOOR

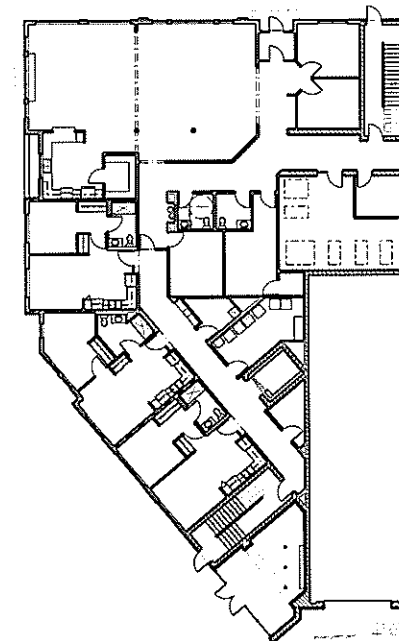

FIRST FLOOR

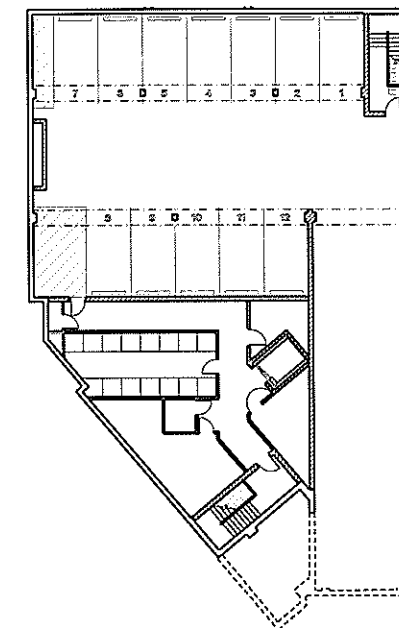

PARKING LEVEL

Empowerment Village

Wisconsin

Milwaukee



1414 WISCONSIN AVE.  
 MILWAUKEE, WI 53212  
 TEL: 414.451.3131  
 FAX: 414.451.0333  
 WWW.ADARCH.COM

REVISIONS

**PRELIMINARY  
 NOT FOR  
 CONSTRUCTION**

DRAWN BY: DRN  
 DATE: 19 OCT 09  
 PROJECT: 071801  
 SHEET NO.:

1/16" OVERALL FLOOR PLANS G210



1414 UNDERWOOD AVE  
MILWAUKEE, WI 53233  
414.481.8133 TEL  
414.481.8221 FAX  
WWW.OGAARCH.COM

REVISIONS

DEMOLITION PLAN - GENERAL NOTES:

- VERIFY ALL DIMENSIONS AND CONDITIONS AT JOB SITE.
- CONTRACTOR RESPONSIBLE FOR ALL REPAIRS OR REPLACEMENT OF COMPONENTS DAMAGED BY CITY DURING CONSTRUCTION.
- PROTECT EXISTING ELECTRICAL EQUIPMENT AND INSTALLATIONS INDICATED TO REMAIN. IF DAMAGED OR DISTURBED IN THE COURSE OF CONSTRUCTION REMOVE DAMAGED PORTIONS AND INSTALL PRODUCTS OF EQUAL CAPACITY, QUALITY AND FUNCTIONALITY.
- CONTRACTOR TO VERIFY ALL SITE UTILITY CONNECTIONS. CAP AND ABANDON THOSE CONNECTIONS NOT USED FOR NEW CONSTRUCTION IN ACCORDANCE WITH MOST CURRENT CODES.

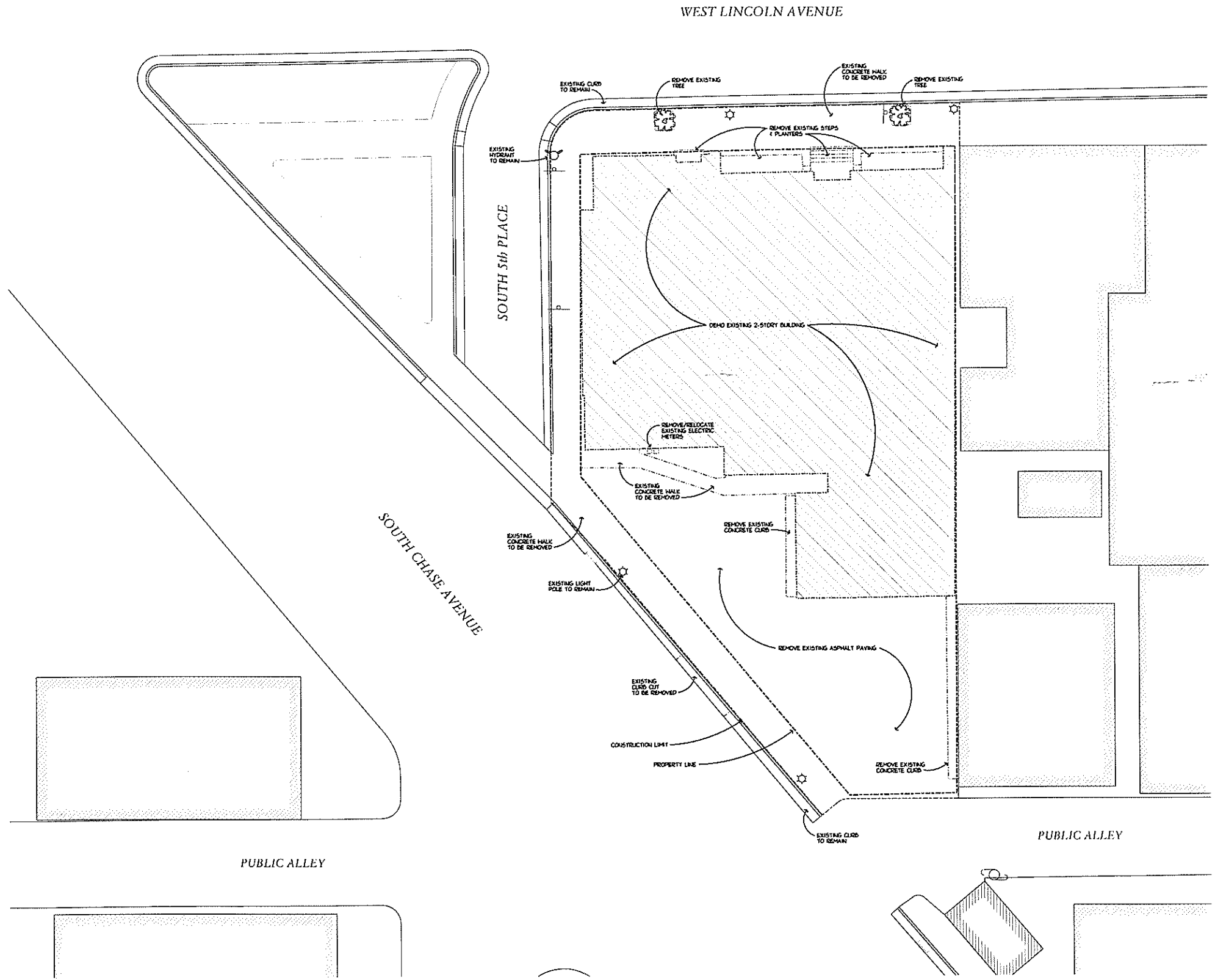

PROJECT: 071801 - 11/13/2008 10:30 AM BY: JENI DODD  
SCALE: 1/8" = 1' - 0"  
DATE: 11/13/2008  
PROJECT: 071801 - 11/13/2008 10:30 AM BY: JENI DODD  
SCALE: 1/8" = 1' - 0"  
DATE: 11/13/2008

PRELIMINARY  
NOT FOR  
CONSTRUCTION



DRAWN BY: DRN  
DATE: 19 OCT 09  
PROJECT: 071801  
SHEET NO:

1" = 10'-0" SITE DEMOLITION PLAN G220



1430 UNDEWOOD AVE.  
WAUWATOSA, WI 53186  
414.431.3333 TEL  
414.431.0889 FAX  
WWW.JASARCH.COM

ARCHITECTS  
ENGINEERS  
PLANNERS

REVISIONS

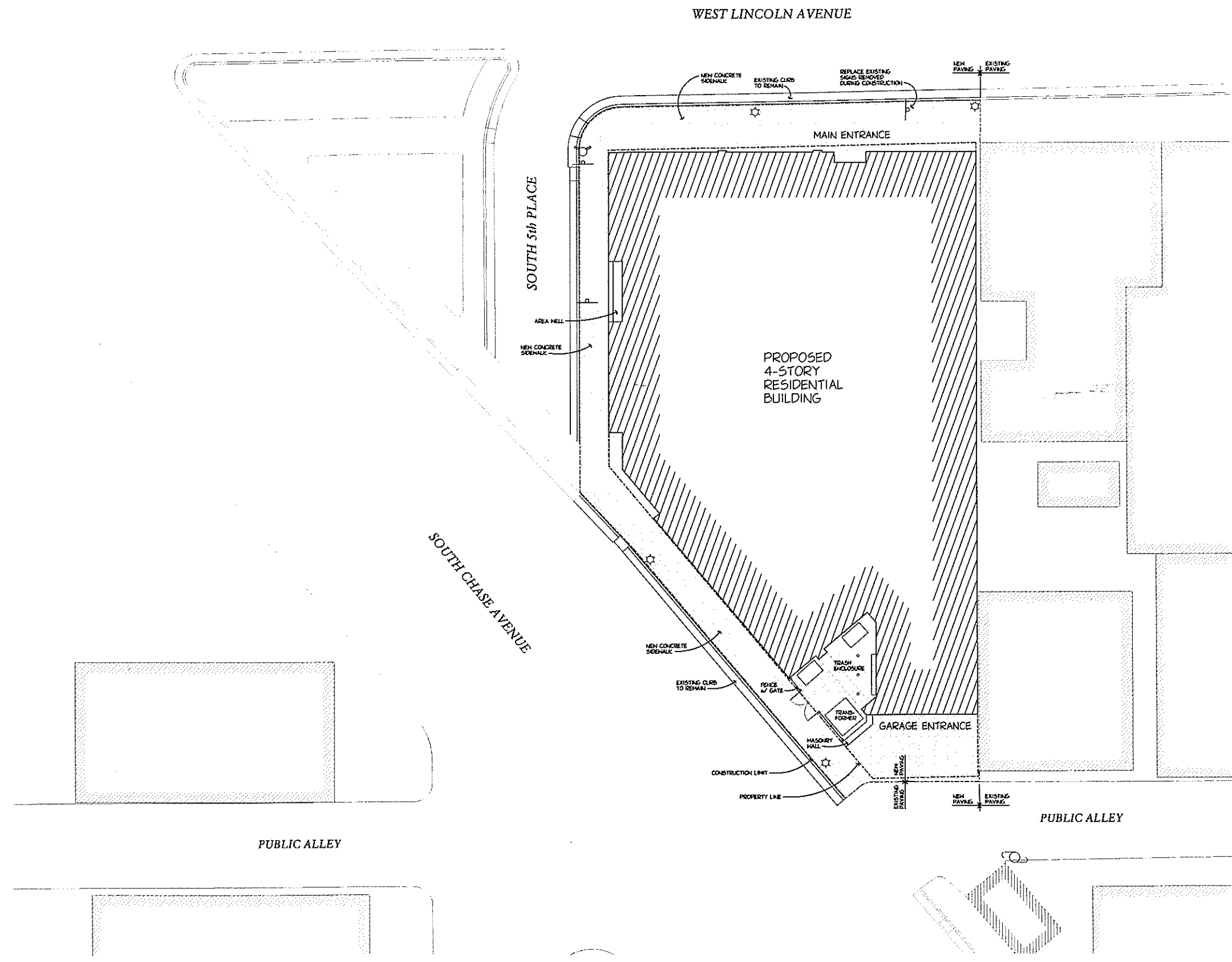

PLOT DIMENSIONS: 111.4' x 111.4' (APPROXIMATE)  
DATE: 11/16/09  
DRAWN BY: DRN  
DATE: 16 NOV 09  
PROJECT: 071801  
SHEET NO.: 2/2

PRELIMINARY  
NOT FOR  
CONSTRUCTION

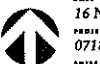

1" = 10'-0" SITE PLAN G230



1414 UNDERWOOD AVE  
MAUNATONGA, HI 93513  
414-231-3151 TEL  
414-231-3831 FAX  
WWW.ADARCH.COM

REVISIONS

THIS DOCUMENT IS THE PROPERTY OF AD ARCHITECTURE, INC. AND SHALL NOT BE COPIED OR REPRODUCED IN ANY MANNER WITHOUT THE WRITTEN AUTHORIZATION OF AD ARCHITECTURE, INC.

DRAWN BY  
DRN  
DATE  
16 NOV 09  
PROJECT  
080601  
SHEET NO

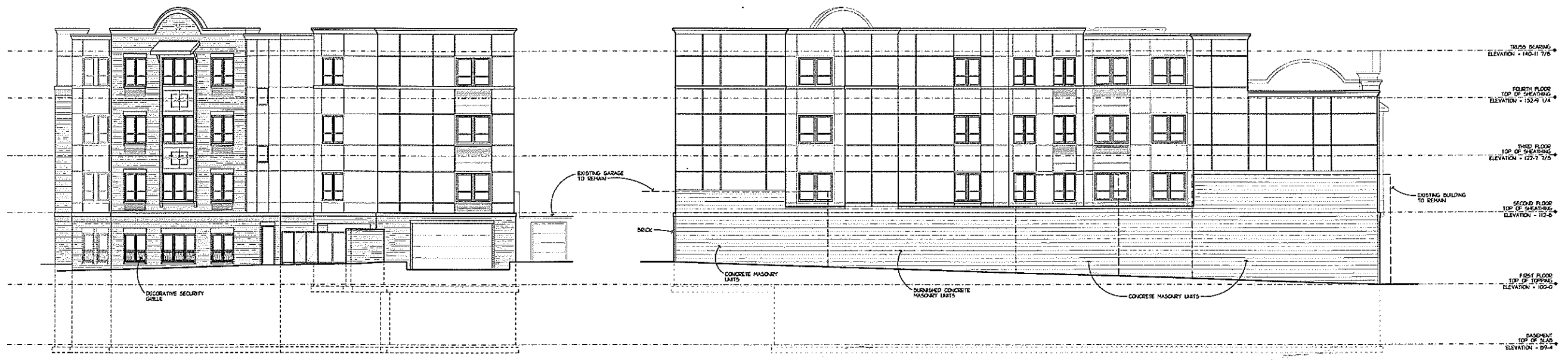

SOUTH ELEVATION

EAST ELEVATION

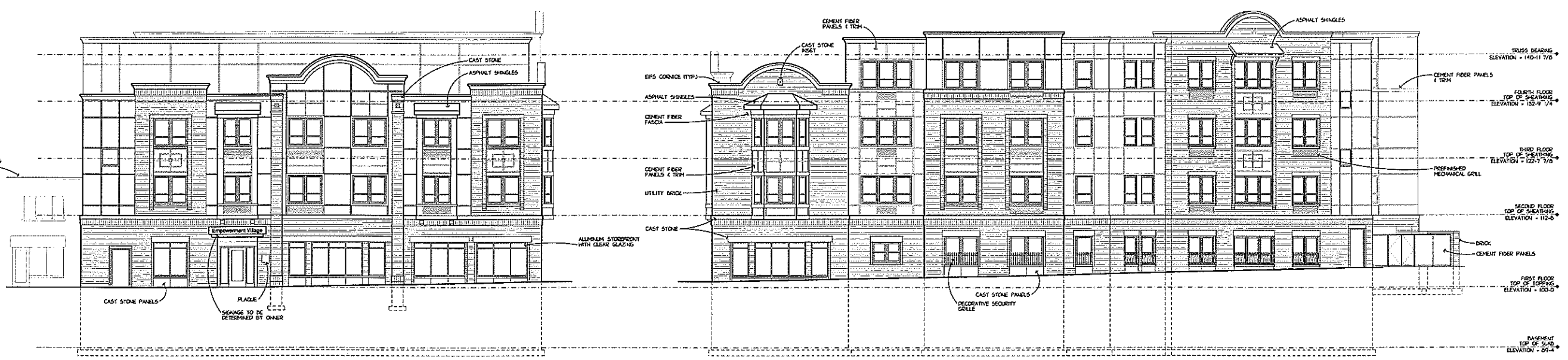

NORTH ELEVATION

WEST ELEVATION

ALL WORK SHALL BE IN ACCORDANCE WITH THE LATEST EDITIONS OF THE INTERNATIONAL BUILDING CODES AND ALL APPLICABLE LOCAL ORDINANCES. THE CONTRACTOR SHALL BE RESPONSIBLE FOR OBTAINING ALL NECESSARY PERMITS AND APPROVALS FROM THE LOCAL AUTHORITIES. THE CONTRACTOR SHALL BE RESPONSIBLE FOR OBTAINING ALL NECESSARY PERMITS AND APPROVALS FROM THE LOCAL AUTHORITIES. THE CONTRACTOR SHALL BE RESPONSIBLE FOR OBTAINING ALL NECESSARY PERMITS AND APPROVALS FROM THE LOCAL AUTHORITIES.