



CITY OF MILWAUKEE
OFFICE OF THE CITY CLERK

Thursday, September 18, 2014

COMMITTEE MEETING NOTICE

AD 06

IVORY ELIM

3501 N 6TH St

MILWAUKEE, WI 53212

You are requested to attend a hearing which is to be held in Room 301-B, Third Floor, City Hall on:

Monday, September 29, 2014 at 10:30 AM

Regarding: Your Class B Tavern and Public Entertainment Premises License Renewal Applications for "ELIM'S LOUNGE" at 3501 N 6TH St.

There is a possibility that your application may be denied for one or more of the following reasons: failure of the applicant to meet the statutory and municipal license qualifications; pending charges against or the conviction of any felony, misdemeanor, municipal offense or other offense, the circumstances of which substantially relate to the circumstances of the particular licensed activity, on behalf of the licensee, his or her employes, or patrons (if the licensee is a corporation or licensed limited partnership, the conviction of the corporate agent, officers, directors, members or any shareholder holding 20% or more of the corporation's total or voting stock, or proxies for that amount of stock, of any of the offenses enumerated in s. 125.12(2)(ag), Wis. Stats., as amended); the appropriateness of tavern location and premises; neighborhood problems due to management or location; failure of the licensee to operate the premise in accordance with the floor plan and plan of operation submitted pursuant to s. 90-5-1-c. of the Milwaukee Code of Ordinances; and any factors which reasonably relate to the public health, safety and welfare. See attached police report and/or written correspondence regarding this application. Please be advised the public will be able to provide information to the committee in person. The committee will receive and consider evidence regarding the above mentioned criteria.

Notice for applicants with warrants or unpaid fines:

Proof of warrant satisfaction or payment of fines must be submitted at the hearing on the above date and time. Failure to comply with this requirement may result in a delay of the granting/denial of your application.

Failure to appear at this meeting may result in the denial of your license. Individual applicants must appear only in person or by an attorney. Corporate or Limited Liability applicants must appear only by the agent designated on the application or by an attorney. Partnership applicants must appear by a partner listed on the application or by an attorney. If you wish to do so and at your own expense, you may be accompanied by an attorney of your choosing to represent you at this hearing.

You will be given an opportunity to speak on behalf of the application and to respond and challenge any charges or reasons given for the denial. No petitions can be accepted by the committee, unless the people who signed the petition are present at the committee hearing and willing to testify. You may present witnesses under oath and you may also confront and cross-examine opposing witnesses under oath. If you have difficulty with the English language, you should bring an interpreter with you, at your expense, so that you can answer questions and participate in your hearing.

You may examine the application file at this office during regular business hours prior to the hearing date. Inquiries regarding this matter may be directed to the person whose signature appears below.

Limited parking for persons attending meetings in City Hall is available at reduced rates (5 hour limit) at the Milwaukee Center on the southwest corner of East Kilbourn and North Water Street. Parking tickets must be validated in the first floor information booth in City Hall.

PLEASE NOTE: Upon reasonable notice, efforts will be made to accommodate the needs of disabled individuals through sign language interpreters or other auxiliary aids. For additional information or to request this service, contact the Council Services Division ADA Coordinator at (414) 286-2998, Fax - (414) 286-3456, TDD - (414) 286-2025.

JIM OWCZARSKI, CITY CLERK

BY: Rebecca N. Grill

Rebecca N. Grill
Deputy City Clerk

If you have questions regarding this notice, please contact the License Division at (414) 286-2238.

MILWAUKEE POLICE DEPARTMENT
LICENSE INVESTIGATION UNIT

CRIMINAL RECORD/ORDINANCE VIOLATION/INCIDENTS
SYNOPSIS

DATE: 08/21/2014
LICENSE TYPE: BTAVN
NEW:
RENEWAL: X

No. 192339
Application Date: 08/21/2014
Expiration Date:

License Location: 3501 N 6th Street
Business Name: Elim's Lounge

Aldermanic District:

Licensee/Applicant: Elim, Ivory
(Last Name, First Name, MI)
Date of Birth: 05/04/39

Male: Female:

Home Address: 3010 N 11th Street
City: Milwaukee
Home Phone: (414) 562-1050

State: Wi Zip Code: 53216

This report is written by Police Officer Gilbert Gwinn, assigned to the License Investigation Unit, Days.

The Milwaukee Police Department's investigation regarding this application revealed the following:

1. On 03/02/08 at 1:01 am, applicant received a citation for Licensed Premises-Immediate Entry for Police Required at 3501 N 6th Street.

Charge: Licensed Premises-Immediate Entry Required
Finding: Guilty
Sentence: Fined \$250.00
Date: 05/28/08
Case: 08032510

- =====
2. On 02/14/2009 at 2:23am Milwaukee Police were dispatched to an altered currency complaint at 3501 N. 6th Street. The applicant was on the scene and told officers that a subject had attempted to purchase an alcoholic beverage with a \$100.00 bill that the applicant determined to be counterfeit. The applicant determined the bill was counterfeit by use of a counterfeit identification pen. Officers confiscated the counterfeit bill and placed it on inventory. The subject who initially attempted to use the bill, identified as Thomas Washington, was questioned on the scene by officers and then released.

=====

3. On 12/26/2009 at 1:10am Milwaukee Police were dispatched to a fight at North 6th Street and West Keefe Avenue. Officers observed a crowd walking away from Elim's lounge (3501 North 6th Street). Investigation revealed several patrons had been arguing inside the bar. These patrons exited the bar and were no longer in the business when officers arrived. Officers observed no violations and no additional reports or citations were filed.
4. On 02/27/2010 at 1:05am Milwaukee Police were dispatched to a fight at 3501 North 6th Street (Elim's Lounge). Investigation revealed a fight involving several patrons had occurred inside the business. Most of the subjects involved in the fight left the business prior to the arrival of officers. One of the patrons involved was conveyed to Froedtert Hospital where she received stitches to close wounds received during the fight. Police incident report #100580013 was filed. Additionally, the applicant was cited for not having his tavern license on display.

Charge: Display of Liquor License Required
Finding: Dismissed without Prejudice
Sentence:
Date: 11/30/2010
Case: 10035325

=====
Item #4 previously considered. Disposition added 08/11/2011.
=====

5. On 07/30/2011 Milwaukee police responded to shots fired at Elim's Bar and Lounge (3501 North 6th Street). Investigation revealed a patron of the business retrieved a pistol from a vehicle and fired several shots into the air in front of the business.
6. On 11/05/2011 Milwaukee police conducted a licensed premise check at Elim's Bar and Lounge (3501 North 6th Street). A head count of patrons revealed 105 customers inside the business, which has a posted capacity of 80. Officers discovered one of the patrons was under the age of 21. Following a meeting with Captain Gordon at police district #5 on 11/22/2011, the applicant was not cited.
7. On 11/12/2011 Milwaukee police conducted a licensed premise check at Elim's Bar and Lounge (3501 North 6th Street). A head count of patrons revealed 102 customers inside the business, which has a posted capacity of 80. Following a meeting with Captain Gordon at police district #5 on 11/22/2011, the applicant was not cited.
8. On 11/19/2011 Milwaukee police observed a large crowd gathered outside Elim's Tavern (3501 North 6th Street). Investigation revealed a fight between several patrons began inside the bar. The fighting participants were forced out of the bar by bar security and patrons. This fight involved 10-12 patrons who continued fighting outside. The applicant was cited for Disorderly Premise Prohibited.

Charge: Disorderly Premise Prohibited
Finding: Guilty
Sentence: \$379.00 fine (IN WARRANT STATUS)
Date: 03/01/2012
Case: 11139623

9. On 12/11/2011 Milwaukee police were dispatched to a shots fired complaint at Elim's Lounge (3501 North 6th Street). Investigation revealed a patron of the business fired several shots into the air outside the bar (Milwaukee police incident report #11-345-0010 filed). During this investigation, police discovered the applicant was using a DJ inside the bar without the proper license. The applicant was cited for Prerecorded Music Machine License Required.

Charge: Prerecorded Music Machine License Required
Finding: **Guilty**
Sentence: Fined \$175.00
Date: 09/26/12
Case: 12006139

=====
Item # 9 previously reported, disposition now added on 08/22/13.

10. On 04/06/13 at 1:05 am, Milwaukee police were dispatched to 3501 N 6th Street for a Trouble With Subject complaint. Investigation revealed that a fight broke out inside the bar and by the time police arrived, the fight was over and a number of patrons had left the bar. It had appeared to police that the bar might have been over capacity. Officers spoke with Markevan Love who was bartending and Love was unable to provide police his bartender's license. An officer spoke with the licensee, Ivory Elim, who agreed to close the bar early for the night.

- =====
11. On 01/01/2014 the applicant was cited at 3501 North 36th Street in the city of Milwaukee for Licensed Establishment-Exceeding Occupy Limit.

Charge: Exceeding Occupy Limit
Finding: Guilty
Sentence: \$1300.00 fine
Date: 04/07/2014
Case: 14007419

12. On 01/12/2014 Milwaukee police met with the applicant at Milwaukee Police District #5 to discuss over capacity issues at Elim's Lounge (3501 North 36th Street). During this meeting, the applicant indicated he understood the issues discussed with police and that he wants to cooperate with the police in the future.
13. On 04/13/2014 Milwaukee police went to Elim's Lounge (3501 North 6th Street) to check on an anonymous complaint that there were underage patrons at the business drinking. Officers discovered one patron at the bar that had not yet attained the legal drinking age of 21. This patron was cited. No additional citations or reports were written.
14. On 08/08/2014 Milwaukee police responded to a Shooting complaint at 3501 North 6th Street (Elim's Lounge). Investigation revealed there had been a fight inside the business. While being escorted from the business by security, one of the combatants ran to a car and returned to the bar with a gun, shooting two people. Milwaukee police incident report #142140008 filed.

This report was written by PO Michael WALKER, assigned to District Five, Late Power Shift.

On Sunday, January 12, 2014 at 10:00 pm squad 5464 (PO Chauncey HARRIS and myself) along with squad 5411 (Sgt. Adam ZIEGER), and District Five Shift Commander Boris TURCINOVIC met. with Ivory ELIM, the owner and Licensee of Elim's Lounge, at District Five Police Station. The purpose of this meeting was to address over capacity issues at his establishment, particularly a violation that occurred on 1/1/14. Also present during this meeting was Mr. Elim's wife, Brenda ELIM (B/F 3/19/67).

The following issues were discussed during this meeting:

- District Five's responsibilities in patrolling all Taverns in the District, particularly on New Year's Eve.
- The capacity violation that occurred on 1/1/14, which included what Officers observed during this Tavern Check on this date and the how uncooperative his door man "JAY" was with Officers during this check. Mr. Elim was advised, as a licensee, of how important it is for him and his staff to cooperate with officers during investigations and tavern checks as it relates to his establishment.
- Elim's Lounge Operation Plan was reviewed. From this plan Mr. Elim was advised that under his current Class B Tavern License he still has an age restriction of 25 and up. Mr Elim was advised that it is his responsibility to enforce this restriction at the door. Mr Elim stated he is in the process of setting up security surveillance cameras inside and outside his establishment. Mr Elim estimated that these cameras would be installed in approximately two weeks.
- Mr Elim was issued Citation # 48960211034 for being over capacity by 10 patrons on 1/1/14. Mr. Elim was advised on how the cost of this citation was determined.
- Mr. Elim stated he understood all of these issues and wants to cooperate with fully with Officers in the future. Mr Elim related that he understands how a good working relationship with Officers can be help in deter problems at his tavern.

MILWAUKEE POLICE DEPARTMENT

REPORT OF INCIDENTS INVOLVING LICENSED PERSONS OR PREMISES

TO: Captain Thomas G STIGLER

Business Name: Elim's Lounge
Address of Licensed Premises: 3501 N 6th St
Business Phone: 414-828-4194

District: 5

Type of License: Class B Tavern

Violation / Incident #

Date of Incident: 04/13/14

Licensee or Manager on premises at time of violation / incident? Yes No

Licensee cooperative? Yes No (If no, explain in narrative section)

Licensee Notified by Officer: PO Shawn HUMITZ

Date: 04/13/14

Time: 01:30am

Licensee or Agent's Name: ELIM, Ivory
Home Address: 3010 N 11th St

Date of Birth: 05/04/39
Home Phone: 414-828-4194

Co-Licensee Name:
Home Address:
Class S License Number:

Date of Birth:
Home Phone:

Bartender Name:
Home Address:
Class D License Number:

Date of Birth:
Home Phone:

Licensed Person / Public Pass. Vehicle, etc.:
Home Address:
Class D License Number:

Date of Birth:
Home Phone:

VIOLATION/INCIDENT - DESCRIBE FACTS AND CIRCUMSTANCES IN NARRATIVE SECTION

Name of Person Cited: JEWELL, Kadeem A
Citation Number: 48909511125

Violation & Ord. / Statue No.: 90-18-2

Date of Birth: 09/14/93
Court Date: 06/05/14

Name of Person Cited:
Citation Number:

Violation & Ord. / Statue No.:

Date of Birth:
Court Date:

Name of Person Cited:
Citation Number:

Violation & Ord. / Statue No.:

Date of Birth:
Court Date:

Name of Person Cited:
Citation Number:

Violation & Ord. / Statue No.:

Date of Birth:
Court Date:

Name of Person Cited:
Citation Number:

Violation & Ord. / Statue No.:

Date of Birth:
Court Date:

Investigating Officer: PO Shawn HUMITZ

District / Bureau: 5

Date: 04/13/14

Sgt Erin Mejia
Commanding Officer *MEJA* *04/13/2014*
Date

DISPOSITION - FOR LICENSING ONLY

Citation No.	Case Number	Disposition	Judge	Date
LICENSE INVESTIGATION UNIT				
Received	4-23-14			
Referred				

By *Sgt Stigler*

This report is written by PO Shawn HUMITZ assigned to District 5, late shift, Sq 5369. On Sunday, April 13, 2014, Sq 5341 (PO Jason STACHOWIAK/PO Marcus PAGE), Sq 5331 (PO Joseph DOLKIEWICZ/PO Matthew WAGNER), Sq 5310 (Sgt. Gregory FLORES), Sq 5312 (Sgt. Todd KAUL), and I were sent to a contributing to the delinquency of minor complaint at Elim's Lounge, 3501 N 6th St. An anonymous caller was stating that there were ten 19-20 year old black males at the location who were drinking alcohol. They were sitting at a table in the rear of the bar near the women's bathroom and pool table.

Upon our arrival, we informed the security guards at the location our reason for being there. They stated they didn't believe there were any underage patrons. Sgt. KAUL, PO PAGE, PO STACHOWIAK, and I entered the bar. Sgt. KAUL had me contact the bartenders while they went to the rear of the club to check for underage patrons. Sgt. KAUL stated that there appeared to be a group of underage patrons that scattered when they saw the police. They were able to stop Kadeem JEWELL (B/M 09/14/93). JEWELL did not have an ID on him but provided his information. He stated that he would be 21 in September. JEWELL was seen drinking alcohol and was escorted out of the bar where PO DOLKIEWICZ and PO WAGNER issued him a citation for underage consumption of alcohol.

Sgt. KAUL spoke to the security guards at the bar. They stated that they remember the JEWELL coming to the bar and that they checked his ID which they stated showed that he was 21. They asked us to search JEWELL again for the ID. We were still unable to locate an form of ID. It is possible that the subject may have either thrown the possible fake ID away or given it to a friend while in the bar.

I spoke the bar owner, Ivory ELIM. I informed him of our reason for being there. He stated that he didn't believe that there were any underage patrons in the bar and that he had been there all night. ELIM provided me with his ID and access to the bars Tavern License. ELIM was then informed that there was at least 1 underage patron in the bar and that he may receive a citation for serving underage patrons after consulting with the District 5 tavern car.

**5TH DISTRICT
RECEIVED**

APR 15 2014

~~Lieutenant (x)~~

- Original to LUV
- Copy to PO Martinez
- Copy to PO LAMERS
- Copy to file

**5TH DISTRICT
RECEIVED**

APR 3 2014

Sgt Gen Mejia
Lieutenant

MILWAUKEE POLICE DEPARTMENT

REPORT OF INCIDENTS INVOLVING LICENSED PERSONS OR PREMISES

TO: Captain Thomas G STIGLER

Business Name: Elim's Lounge
Address of Licensed Premises: 3501 N 6th ST
Business Phone: 414-828-4194

Type of License: Class B Tavern 201448

District: 5

Violation / Incident # 14-214-0008

Date of Incident: 08-02-2014

Licensee or Manager on premises at time of violation / incident? Yes No

Licensee cooperative? Yes No (if no, explain in narrative section)

Licensee Notified by Officer:

Date:

Time:

Licensee or Agent's Name: Ivory ELIM
Home Address: 3010 N 11th St

Date of Birth: 05-04-39
Home Phone: 414-828-4194

Co-Licensee Name:
Home Address:
Class S License Number:

Date of Birth:
Home Phone:

Bartender Name: Jawan T ROBERSON
Home Address: 604 Brasted Pl, Waukesha, WI 53186
Class D License Number: R162-4388-6597-05

Date of Birth: 03-17-86
Home Phone: 414-610-0628

Licensed Person / Public Pass. Vehicle, etc.:
Home Address:
Class D License Number:

Date of Birth:
Home Phone:

VIOLATION/INCIDENT - DESCRIBE FACTS AND CIRCUMSTANCES IN NARRATIVE SECTION

Name of Person Cited:

Citation Number:

Violation & Ord. / Statue No.:

Date of Birth:

Court Date:

Name of Person Cited:

Citation Number:

Violation & Ord. / Statue No.:

Date of Birth:

Court Date:

Name of Person Cited:

Citation Number:

Violation & Ord. / Statue No.:

Date of Birth:

Court Date:

Name of Person Cited:

Citation Number:

Violation & Ord. / Statue No.:

Date of Birth:

Court Date:

Name of Person Cited:

Citation Number:

Violation & Ord. / Statue No.:

Date of Birth:

Court Date:

Investigating Officer: P.O. Alfred HERRMANN

District / Bureau: 53

Date: 08-02-14

Alfred Herrmann *TURCINOULL*

08/15/14

Commanding Officer

Date

DISPOSITION - FOR LICENSING ONLY

Citation No.	Case Number	Disposition	Judge	Date

This report was written by P.O. Alfred HERRMANN assigned to District 5 late shift. On Saturday August 8, 2014 at 12:36 am while assigned to Squad 5332 with P.O. Ashley NAVONE we were dispatched to a shooting complaint at 3501 N 6th St Elim's Lounge. Upon arrival the security stated that there was a fight that took place inside the bar and as they were escorting the people out a black male ran to a vehicle that was parked at 3480 N 6th St. The witness stated that this black male ran back into the bar and shot two people one inside the bar and one just outside of the bar. The actor then fled the scene. Further investigation on IR# 14-214-0008 revealed that there are two people in custody for this offense, with one of them stating that he drove the actor to the bar. That they were allowed inside, and that shooting happened just in front of the tavern and along side of it.

PA-33E Narrative

This report was written by P.O. Alfred HERRMANN assigned to District 5 late shift. On Saturday August 8, 2014 at 12:36 am while assigned to Squad 5332 with P.O. Ashley NAVONE we were dispatched to a shooting complaint at 3501 N 6th St Elim's Lounge. Upon arrival the security stated that there was a fight that took place inside the bar and as they were escorting the people out a black male ran to a vehicle that was parked at 3480 N 6th St. The witness stated that this black male ran back into the bar and shot two people one inside the bar and one just outside of the bar. The actor then fled the scene. Further investigation on IR# 14-214-0008 revealed that there are two people in custody for this offense, with one of them stating that he drove the actor to the bar. That they were allowed inside, and that shooting happened just in front of the tavern and along side of it.



Thursday, September 18, 2014



Notice of Public Hearing

ELIM, Ivory
ELIM'S LOUNGE at 3501 N 6TH St
Class B Tavern and Public Entertainment Premises License Renewal Applications

Monday, September 29, 2014 at 10:30 AM

To whom it may concern:

The above application has been made by the above named applicant(s). This requires approval from the Licenses Committee and the Common Council of the City of Milwaukee. The hearing before the Licenses Committee will take place on 9/29/2014 at 10:30 AM, in Room 301-B, Third Floor, City Hall. If you wish, you may provide testimony at the hearing regarding the request; see below for further information. You are not required to attend the hearing. Once the Licenses Committee makes its recommendation, this recommendation is forwarded to the full Common Council for approval at its next regularly scheduled hearing. Please review the information below and if you have further questions regarding this process, please contact the License Division at (414) 286-2238.

Important details for those wishing to provide information for the Licenses Committee to consider when making its recommendation:

1. The license application is scheduled to be heard at the above time. Due to other hearings running longer than scheduled, you may have to wait some time to provide your testimony.
2. You must appear in person and testify as to matters that you have personally experienced or seen. (You cannot provide testimony for your neighbor, parent or anyone else; this is considered hearsay and cannot be considered by the committee.)
3. No letters or petitions can be accepted by the committee (unless the person who wrote the letter or the persons who signed the petition are present at the committee hearing and willing to testify).
4. Persons opposed to the license application are given the opportunity to testify first; supporters may testify after the opponents have finished.
5. When you are called to testify, you will be sworn in and asked to give your name, and address. (If your first and/or last names are uncommon please spell them.)
6. You may then provide testimony.
 - a. Include only information relating to the above license application.
 - b. Include only information you have personally witnessed or seen.
 - c. Provide concise and relevant information detailing how this business has affected or may affect the peaceful enjoyment of your neighborhood.
 - d. If by the time you have the opportunity to testify, the information you wish to share has already been provided to the committee, you may state that you agree with the previous testimony. Redundant or repetitive testimony will not assist the committee in making its recommendation.
7. After giving your testimony, the members of the Licenses Committee and the licensee may ask questions regarding the testimony you have given or other factors relating to the license application.
8. Business Competition is not a valid basis for denial or non-renewal of a license.
Please Note: If you have submitted an objection to the above application your objection cannot be considered by the committee unless you personally testify at the hearing.

RESIDENT	MAIL ADDRESS	CITY AND ZIP CODE
CURRENT RESIDENT	3410 N 7TH ST	MILWAUKEE, WI 53212-1451
CURRENT RESIDENT	3411 N 6TH ST	MILWAUKEE, WI 53212-1448
CURRENT RESIDENT	3411A N 6TH ST	MILWAUKEE, WI 53212-1448
CURRENT RESIDENT	3415 N DR MARTIN LUTHER KING DR 4	MILWAUKEE, WI 53212-1457
CURRENT RESIDENT	3415 N DR MARTIN LUTHER KING DR 5	MILWAUKEE, WI 53212-1457
CURRENT RESIDENT	3415 N DR MARTIN LUTHER KING DR 6	MILWAUKEE, WI 53212-1457
CURRENT RESIDENT	3418 N PORT WASHINGTON RD 1	MILWAUKEE, WI 53212-1468
CURRENT RESIDENT	3418 N PORT WASHINGTON RD 2	MILWAUKEE, WI 53212-1468
CURRENT RESIDENT	3418 N PORT WASHINGTON RD 3	MILWAUKEE, WI 53212-1468
CURRENT RESIDENT	3418 N PORT WASHINGTON RD 4	MILWAUKEE, WI 53212-1468
CURRENT RESIDENT	3420 N PORT WASHINGTON RD	MILWAUKEE, WI 53212-1468
CURRENT RESIDENT	3422 N 7TH ST	MILWAUKEE, WI 53212-1451
CURRENT RESIDENT	3422A N 7TH ST	MILWAUKEE, WI 53212-1451
CURRENT RESIDENT	3424 N 6TH ST	MILWAUKEE, WI 53212-1449
CURRENT RESIDENT	3424 N 7TH ST	MILWAUKEE, WI 53212-1451
CURRENT RESIDENT	3442 N PORT WASHINGTON RD	MILWAUKEE, WI 53212-1468
CURRENT RESIDENT	3444 N PORT WASHINGTON RD	MILWAUKEE, WI 53212-1468
CURRENT RESIDENT	3450 N PORT WASHINGTON RD	MILWAUKEE, WI 53212-1468
CURRENT RESIDENT	3512 N PORT WASHINGTON RD	MILWAUKEE, WI 53212-1424
CURRENT RESIDENT	3516 N PORT WASHINGTON RD	MILWAUKEE, WI 53212-1424
CURRENT RESIDENT	3534 N DR MARTIN LUTHER KING DR	MILWAUKEE, WI 53212-1460
CURRENT RESIDENT	3550 N DR MARTIN LUTHER KING DR	MILWAUKEE, WI 53212-1460
CURRENT RESIDENT	3552 N 7TH ST	MILWAUKEE, WI 53212-1483
CURRENT RESIDENT	3553 N DR MARTIN LUTHER KING DR	MILWAUKEE, WI 53212-1459
CURRENT RESIDENT	3553A N DR MARTIN LUTHER KING DR	MILWAUKEE, WI 53212-1459
CURRENT RESIDENT	3558 N DR MARTIN LUTHER KING DR	MILWAUKEE, WI 53212-1460
CURRENT RESIDENT	3567A N DR MARTIN LUTHER KING DR	MILWAUKEE, WI 53212-1459
CURRENT RESIDENT	3603 N DR MARTIN LUTHER KING DR	MILWAUKEE, WI 53212-4135
CURRENT RESIDENT	3604 N 7TH ST	MILWAUKEE, WI 53212-4126
CURRENT RESIDENT	3605 N DR MARTIN LUTHER KING DR	MILWAUKEE, WI 53212-4135
CURRENT RESIDENT	519 W KEEFE AVE	MILWAUKEE, WI 53212-1463
CURRENT RESIDENT	521 W KEEFE AVE	MILWAUKEE, WI 53212-1463
CURRENT RESIDENT	618 W KEEFE AVE	MILWAUKEE, WI 53212-1466

Total Records: 34

Radius: 500.0 feet and Center of Circle: 3501 N 6th ST

2014-2015 Plan of Operation for 3501 N 6TH ST

1. Litter and Noise

How are the grounds kept clean? Sweep Pressure Wash Pick Up Litter Other: _____

How often will grounds be cleaned? Daily Weekly Other: _____

Grounds Cleaned By: Licensee Building Owner Employees Hired Maintenance Other: family

How are noise issues prevented and/or addressed? Security Manager approaches customer(s) Call Police
 Signs Posted Other: _____

2. Smoking and Sanitation

Are there designated outdoor smoking areas? No Yes
 If yes, describe the area(s) and provide location(s): _____

Number of Garbage Cans: Inside: 5 Locations: Restrooms; Behind Bar & Next to Cooler
 Outside: 1 Locations: Behind Bar

Is a Crowd Control Barrier used? No Yes If yes, describe: _____

Describe sanitation facilities (restrooms): Female Sink & toilet Male Sink toilet & Urinal

Provide name of solid waste contractor: Engel's

3. Security

Are there parking spaces on the premises? No Yes If yes, number of spaces: _____ and describe security provisions: _____

Are there designated loading areas? No Yes If yes, describe security provisions: _____

Do you have security personnel on the premise? No Yes If yes, how many? 3
 AND What are their responsibilities? Control & Monitor Crowd ect.
 What security equipment do they use? _____
 List their licensing, certification or training credentials: _____

Are there security cameras? No Yes if yes, list all locations: Inside & outside

Are searches and/or identification checks conducted upon entry? No Yes If yes, describe: Male Security Check Male Female Security Check all Female

4. Percentage of Sales (must total 100%)

Alcohol <u>100</u> %	Food Sales _____ %	Entertainment _____ %	Other _____ %
----------------------	--------------------	-----------------------	---------------

5. Businesses On The Premise (choose all that apply):

<input type="checkbox"/> Full Service Restaurant	<input type="checkbox"/> Cafe/Coffee Shop	<input type="checkbox"/> Deli or Fast Food Rest.	<input type="checkbox"/> Private/Fraternal/Veterans' Club
<input type="checkbox"/> Night Club	<input checked="" type="checkbox"/> Tavern	<input type="checkbox"/> Cocktail Lounge	<input type="checkbox"/> Teen Club
<input type="checkbox"/> Bowling Alley	<input type="checkbox"/> Hotel	<input type="checkbox"/> Banquet Hall	<input type="checkbox"/> Sports Facility
<input type="checkbox"/> Liquor Store	<input type="checkbox"/> Corner Store	<input type="checkbox"/> Supermarket	<input type="checkbox"/> Convenience Store
<input type="checkbox"/> Gas Station	<input type="checkbox"/> Other _____		

6. Hours of Operation and Age Restriction

Are there any changes to the current hours of operation or age restriction? No Yes If yes, describe _____

Please Note: If you will be open earlier or later than the hours listed on your current license for even one event or holiday (for example, St. Patrick's Day, Brewers Opening Day, etc.) during the license period, this must be reported and printed on your license.
 Your hours of operation and age restriction are listed on your current license.

7. Floor Plan

Are there any changes to the current floor plan? No Yes If yes, describe _____

AND submit a new floor plan with this application. Changes in floor plan include changing the location of tables, games, etc. within your current licensed premises. If your changes include adding any additional areas or square footage to your premises, or any renovations to the building will be done, a Permanent Extension of Premises application must be filed.

PUBLIC ENTERTAINMENT PREMISES RENEWAL SUPPLEMENTARY APPLICATION

(1) CURRENT ENTERTAINMENT

The following types of entertainment have been approved for your current Public Entertainment Premises license:
Disc Jockey, Patrons Dancing, Jukebox, 2 Pool Tables, 3 Amusement Machines

(2) SELECT ANY TYPES OF ENTERTAINMENT THAT YOU ARE REQUESTING TO ADD *No changes in entertainment shall take place until approved by the Common Council and a new license has been issued and posted on the premises.

<input type="checkbox"/> Instrumental Musicians	<input type="checkbox"/> Bands	<input type="checkbox"/> Battle of the Bands	<input type="checkbox"/> Comedy Acts
<input type="checkbox"/> Disc Jockey	<input type="checkbox"/> Magic Shows	<input type="checkbox"/> Poetry Readings	<input type="checkbox"/> Dancing by Performers
<input type="checkbox"/> Adult Entertainment/ Strippers/Erotic Dance	<input type="checkbox"/> Wrestling	<input type="checkbox"/> Patron Contests	<input type="checkbox"/> Patrons Dancing
<input type="checkbox"/> Jukebox	<input type="checkbox"/> Karaoke	<input type="checkbox"/> Bowling Alley	<input type="checkbox"/> Pool Tables
		How many? _____	How many? _____
<input type="checkbox"/> Motion Pictures	<input type="checkbox"/> Amusement Machines –	<input type="checkbox"/> Concerts	<input type="checkbox"/> Theatrical Performances
How many screens? _____	How many? _____	Approx. # per year? _____	Approx. # per year? _____
<input type="checkbox"/> Other: _____			

(3) REMOVE ENTERTAINMENT

If applicable, list any entertainment you wish to remove: _____

(4) WILL PROMOTERS EVER BE USED FOR ANY OF THE ENTERTAINMENT?

No Yes, describe: _____

(5) LEGAL CAPACITY OF PREMISES

_____ (Call the Milwaukee Development Center at 414-286-8211 if you have questions.) Your legal capacity will determine the license fee for your Public Entertainment Premise License. If you would like to request that the license be approved with a lower capacity than that listed above, indicate lower capacity _____. If approved, this lower capacity will print on your license and override the capacity listed on your Occupancy Permit.

(6) IDENTIFY IF SOUND AMPLIFICATION IS USED

No Yes, describe: _____

(7) DECLARATIONS, ACKNOWLEDGEMENTS, AND DISCLOSURES

1. The undersigned understands that after the license has been issued, a change to the plan of operation will require a written request to change and approval from the Common Council.
2. The undersigned agrees to inform the City Clerk within 10 days of any substantial changes in the information supplied in this application.
3. The undersigned understands that applicants shall not willfully refuse to provide the services offered under this license, or add charges or require deposits not required of the general public because of race, color, sex, religion, national origin or ancestry, age, handicap, lawful source of income, marital status, sexual orientation, gender identity or expression, familial status or the fact that a person is now or has been a member of the military service, whether dressed in uniform or not; and shall not seek such information as a condition of employment, or penalize any employee or discriminate in the selection of personnel for training or promotion on the basis of such information.
4. The undersigned has knowledge of the City Ordinances currently regulating the public entertainment, and understands that the license may be subject to suspension, non-renewal or revocation, if the applicant violates any rule, law or regulation of the city of Milwaukee and State of Wisconsin.

(8) NOTARIZED SIGNATURES OF APPLICANTS

SUBSCRIBED AND SWORN TO BEFORE ME

This 21st day of August, 20 14

Jenny Elson
Agent/Owner/Partner

[Signature]

(Clerk/Notary Public)

My Commission Expires MARCH 22, 2015

Additional Owner/Partner

*Notary Seal must be affixed.



**CITY OF MILWAUKEE
OFFICE OF THE CITY CLERK**

Monday, September 22, 2014

COMMITTEE MEETING NOTICE

AD 06

ISMAIL, Haba M, Agent
Travel Maker LLC
2011 W Capitol DR

Milwaukee, WI 53206

You are requested to attend a hearing which is to be held in Room 301-B, Third Floor, City Hall on:

Monday, September 29, 2014 at 10:30 AM

Regarding: Your Precious Metal and Gem Dealer's License and Secondhand Dealer License Applications as agent for "Travel Maker LLC" for "Cash N Gold" at 2011 W Capitol DR.

There is a possibility that your application may be denied for one or more of the following reasons: Neighborhood Objections to the granting of the license based on the type of business conducted at the premises, theft, purchase of stolen goods, excessive littering, loud noise, traffic violations and other factors which relate to the health, safety and welfare of the neighborhood and generate undesirable secondary effects. See attached police report and/or written correspondence regarding this application. Please be advised the public will be able to provide information to the committee in person or in writing. The committee will receive and consider evidence regarding the above mentioned criteria.

Notice for applicants with warrants or unpaid fines:

Proof of warrant satisfaction or payment of fines must be submitted at the hearing on the above date and time. Failure to comply with this requirement may result in a delay of the granting/denial of your application.

Failure to appear at this meeting may result in the denial of your license. Individual applicants must appear only in person or by an attorney. Corporate or Limited Liability applicants must appear only by the agent designated on the application or by an attorney. Partnership applicants must appear by a partner listed on the application or by an attorney. If you wish to do so and at your own expense, you may be accompanied by an attorney of your choosing to represent you at this hearing.

You will be given an opportunity to speak on behalf of the application and to respond and challenge any charges or reasons given for the denial. No petitions can be accepted by the committee, unless the people who signed the petition are present at the committee hearing and willing to testify. You may present witnesses under oath and you may also confront and cross-examine opposing witnesses under oath. If you have difficulty with the English language, you should bring an interpreter with you, at your expense, so that you can answer questions and participate in your hearing.

You may examine the application file at this office during regular business hours prior to the hearing date. Inquiries regarding this matter may be directed to the person whose signature appears below.

Limited parking for persons attending meetings in City Hall is available at reduced rates (5 hour limit) at the Milwaukee Center on the southwest corner of East Kilbourn and North Water Street. Parking tickets must be validated in the first floor information booth in City Hall.

PLEASE NOTE: Upon reasonable notice, efforts will be made to accommodate the needs of disabled individuals through sign language interpreters or other auxiliary aids. For additional information or to request this service, contact the Council Services Division ADA Coordinator at (414) 286-2998, Fax - (414) 286-3456, TDD - (414) 286-2025.

JIM OWCZARSKI, CITY CLERK

BY: Rebecca N. Grill
Rebecca N. Grill
Deputy City Clerk

If you have questions regarding this notice, please contact the License Division at (414) 286-2238.



CITY OF MILWAUKEE
OFFICE OF THE CITY CLERK

Monday, September 22, 2014

COMMITTEE MEETING NOTICE

AD 06

ISMAIL, Haba M, Agent
Travel Maker LLC
8016 S 66th St

Franklin, WI 53132

You are requested to attend a hearing which is to be held in Room 301-B, Third Floor, City Hall on:

Monday, September 29, 2014 at 10:30 AM

Regarding: Your Precious Metal and Gem Dealer's License and Secondhand Dealer License Applications as agent for "Travel Maker LLC" for "Cash N Gold" at 2011 W Capitol DR.

There is a possibility that your application may be denied for one or more of the following reasons: Neighborhood Objections to the granting of the license based on the type of business conducted at the premises, thefts, purchase of stolen goods, excessive littering, loud noise, traffic violations and other factors which relate to the health, safety and welfare of the neighborhood and generate undesirable secondary effects. See attached police report and/or written correspondence regarding this application. Please be advised the public will be able to provide information to the committee in person or in writing. The committee will receive and consider evidence regarding the above mentioned criteria.

Notice for applicants with warrants or unpaid fines:

Proof of warrant satisfaction or payment of fines must be submitted at the hearing on the above date and time. Failure to comply with this requirement may result in a delay of the granting/denial of your application.

Failure to appear at this meeting may result in the denial of your license. Individual applicants must appear only in person or by an attorney. Corporate or Limited Liability applicants must appear only by the agent designated on the application or by an attorney. Partnership applicants must appear by a partner listed on the application or by an attorney. If you wish to do so and at your own expense, you may be accompanied by an attorney of your choosing to represent you at this hearing.

You will be given an opportunity to speak on behalf of the application and to respond and challenge any charges or reasons given for the denial. No petitions can be accepted by the committee, unless the people who signed the petition are present at the committee hearing and willing to testify. You may present witnesses under oath and you may also confront and cross-examine opposing witnesses under oath. If you have difficulty with the English language, you should bring an interpreter with you, at your expense, so that you can answer questions and participate in your hearing.

You may examine the application file at this office during regular business hours prior to the hearing date. Inquiries regarding this matter may be directed to the person whose signature appears below.

Limited parking for persons attending meetings in City Hall is available at reduced rates (5 hour limit) at the Milwaukee Center on the southwest corner of East Kilbourn and North Water Street. Parking tickets must be validated in the first floor information booth in City Hall.

PLEASE NOTE: Upon reasonable notice, efforts will be made to accommodate the needs of disabled individuals through sign language interpreters or other auxiliary aids. For additional information or to request this service, contact the Council Services Division ADA Coordinator at (414) 286-2998, Fax - (414) 286-3456, TDD - (414) 286-2025.

JIM OWZARSKI, CITY CLERK

BY: Rebecca N. Grill
Rebecca N. Grill
Deputy City Clerk

If you have questions regarding this notice, please contact the License Division at (414) 286-2238.



Monday, September 22, 2014



Notice of Public Hearing

ISMAIL, Haba M, Agent
Cash N Gold at 2011 W Capitol DR
Precious Metal and Gem Dealer's License and Secondhand Dealer License Applications

Monday, September 29, 2014 at 10:30 AM

To whom it may concern:

The above application has been made by the above named applicant(s). This requires approval from the Licenses Committee and the Common Council of the City of Milwaukee. The hearing before the Licenses Committee will take place on 9/29/2014 at 10:30 AM, in Room 301-B, Third Floor, City Hall. If you wish, you may provide testimony at the hearing regarding the request; see below for further information. You are not required to attend the hearing. Once the Licenses Committee makes its recommendation, this recommendation is forwarded to the full Common Council for approval at its next regularly scheduled hearing. Please review the information below and if you have further questions regarding this process, please contact the License Division at (414) 286-2238.

Important details for those wishing to provide information for the Licenses Committee to consider when making its recommendation:

1. The license application is scheduled to be heard at the above time. Due to other hearings running longer than scheduled, you may have to wait some time to provide your testimony.
2. You must appear in person and testify as to matters that you have personally experienced or seen. (You cannot provide testimony for your neighbor, parent or anyone else; this is considered hearsay and cannot be considered by the committee.)
3. No letters or petitions can be accepted by the committee (unless the person who wrote the letter or the persons who signed the petition are present at the committee hearing and willing to testify).
4. Persons opposed to the license application are given the opportunity to testify first; supporters may testify after the opponents have finished.
5. When you are called to testify, you will be sworn in and asked to give your name, and address. (If your first and/or last names are uncommon please spell them.)
6. You may then provide testimony.
 - a. Include only information relating to the above license application.
 - b. Include only information you have personally witnessed or seen.
 - c. Provide concise and relevant information detailing how this business has affected or may affect the peaceful enjoyment of your neighborhood.
 - d. If by the time you have the opportunity to testify, the information you wish to share has already been provided to the committee, you may state that you agree with the previous testimony. Redundant or repetitive testimony will not assist the committee in making its recommendation.
7. After giving your testimony, the members of the Licenses Committee and the licensee may ask questions regarding the testimony you have given or other factors relating to the license application.
8. Business Competition is not a valid basis for denial or non-renewal of a license.
Please Note: If you have submitted an objection to the above application your objection cannot be considered by the committee unless you personally testify at the hearing.

RESIDENT	MAIL ADDRESS	CITY AND ZIP CODE
CURRENT RESIDENT	2007 W CAPITOL DR	MILWAUKEE, WI 53206-1939
CURRENT RESIDENT	2031 W CAPITOL DR	MILWAUKEE, WI 53206-1939
CURRENT RESIDENT	3929 N 20TH ST	MILWAUKEE, WI 53206-1929
CURRENT RESIDENT	3929A N 20TH ST	MILWAUKEE, WI 53206-1929
CURRENT RESIDENT	3934 N 20TH ST	MILWAUKEE, WI 53206-1928
CURRENT RESIDENT	3936 N 20TH ST	MILWAUKEE, WI 53206-1928
CURRENT RESIDENT	3937 N 20TH ST	MILWAUKEE, WI 53206-1929
CURRENT RESIDENT	3937A N 20TH ST	MILWAUKEE, WI 53206-1929
CURRENT RESIDENT	3941 N 20TH ST	MILWAUKEE, WI 53206-1929
CURRENT RESIDENT	3942 N 21ST ST	MILWAUKEE, WI 53206-1969
CURRENT RESIDENT	3944 N 20TH ST	MILWAUKEE, WI 53206-1928
CURRENT RESIDENT	3944 N 21ST ST	MILWAUKEE, WI 53206-1969
CURRENT RESIDENT	3944A N 20TH ST	MILWAUKEE, WI 53206-1928
CURRENT RESIDENT	3945 N 20TH ST	MILWAUKEE, WI 53206-1929
CURRENT RESIDENT	3947 N 20TH ST	MILWAUKEE, WI 53206-1929
CURRENT RESIDENT	3948 N 21ST ST	MILWAUKEE, WI 53206-1969
CURRENT RESIDENT	3950 N 20TH ST	MILWAUKEE, WI 53206-1928
CURRENT RESIDENT	3950A N 20TH ST	MILWAUKEE, WI 53206-1928
CURRENT RESIDENT	3952 N 21ST ST	MILWAUKEE, WI 53206-1969
CURRENT RESIDENT	3954 N 20TH ST	MILWAUKEE, WI 53206-1928
CURRENT RESIDENT	3954A N 20TH ST	MILWAUKEE, WI 53206-1928
CURRENT RESIDENT	3955 N 20TH ST	MILWAUKEE, WI 53206-1929
CURRENT RESIDENT	3956 N 21ST ST	MILWAUKEE, WI 53206-1969
CURRENT RESIDENT	3957 N 20TH ST	MILWAUKEE, WI 53206-1929
CURRENT RESIDENT	3958 N 21ST ST	MILWAUKEE, WI 53206-1969
CURRENT RESIDENT	3960 N 20TH ST	MILWAUKEE, WI 53206-1928
CURRENT RESIDENT	3960 N 21ST ST	MILWAUKEE, WI 53206-1969
CURRENT RESIDENT	3960A N 20TH ST	MILWAUKEE, WI 53206-1928
CURRENT RESIDENT	3960A N 21ST ST	MILWAUKEE, WI 53206-1969
CURRENT RESIDENT	3961 N 20TH ST	MILWAUKEE, WI 53206-1929

Total Records: 31
Radius: 250.0 feet and Center of Circle: 2011 W Capitol DR



**SECONDHAND DEALER & SECONDHAND DEALER MALL
SUPPLEMENTAL APPLICATION**

Office of the City Clerk License Division
200 E. Wells St. Room 105, Milwaukee, WI 53202

CCL-SHD1 12/11/13

Legal Entity Name: Travel Maker LLC
Premises Address: 2011 W. Capitol Drive Milwaukee, WI 53206

APPLICANT

Place of birth: Cairo, Egypt

Place of Residence in last year (Address, City, State, Zip):
8016 S. Cole Street Franklin, WI 53132

(Per 92-2-5-c of the Milwaukee Code of Ordinances, the individual, partners, or agent must reside in the state of Wisconsin for one year prior to the filing of the application.)

BUILDING OWNER

Name: DJ Swift

Address (include city, state, zip code):
2007 W. Capitol Drive Milwaukee, WI 53206

MERCHANDISE

List all type(s) of merchandise for sale:
General Merchandise and Gold

MANAGER OF BUSINESS

Name: Medhat Ismail **Date of Birth:** 9/29/59

Address (include city, state, zip code):
8516 S. Cole Street Franklin, WI 53132

HOURS OF OPERATION

Day of Week	Hours of Operation (include a.m. or p.m.) (Example: 9:00 a.m. - 5:00 p.m.)	Estimated Number of Customers per day
Sunday	10:00 AM - 6 PM	5
Monday	9:00 AM - 7 PM	5
Tuesday	9:00 AM - 7 PM	5
Wednesday	9:00 AM - 7 PM	5
Thursday	9:00 AM - 7 PM	5
Friday	9:00 AM - 7 PM	5
Saturday	9:00 AM - 7 PM	5

LIST OTHER LICENSES HELD BY THE APPLICANT AND THE STATUS(ES)

<input type="checkbox"/> Occupancy Permits <input type="checkbox"/> Active <input type="checkbox"/> Suspended <input type="checkbox"/> Other: _____	<input checked="" type="checkbox"/> Wisconsin State Seller's Permit <input checked="" type="checkbox"/> Active <input type="checkbox"/> Suspended <input type="checkbox"/> Other: _____	<input type="checkbox"/> Other(s): _____ <input type="checkbox"/> Active <input type="checkbox"/> Suspended <input type="checkbox"/> Other: _____
---	---	---

DESCRIBE YOUR PLANS TO:

- Provide security for the business premises:
Alarm system, camera system
- Provide security for business records:
2 safes
- Ensure that business is not conducted with minors:
signs have to be 18 years or older with valid ID

ANNUAL SALES

What is your estimated sales volume for the calendar year in US Dollars? \$ _____

AFFIRMATION OF UNDERSTANDING – REGULATIONS

Please read and initial each item confirming your understanding:

- 1. NI I understand no purchase or exchange of any property may be made without obtaining the seller's identification information, as stipulated in 92-11 of the Milwaukee Code of Ordinances (MCO).
- 2. NI I understand no item may be received with an altered or obliterated serial number.
- 3. NI I understand description records of any item purchased or exchanged must be maintained as stipulated in 92-12 of the MCO.
- 4. NI I understand that each transaction description record must be reported as stipulated in 92-13 of the MCO, including color photographs and color video recordings as required in 92-12-3 MCO.
- 5. NI I understand that every item purchased or exchanged must be available for inspection by the police department at any reasonable time.
- 6. NI I understand that every item exchanged or purchased or accepted on consignment must be kept on the dealer's premises separate and apart from any other property, unchanged and unaltered, for 10 days for inspection by the police department; additional holding periods may be requested by the department.
- 7. NI I understand that the police may extend the 10 day holding period if there is reason to believe that the item purchased or exchanged was not sold or exchanged by the rightful owner.
- 8. NI I understand that no transactions may be conducted with a minor less than 18 years of age unless the minor is with a parent or guardian, or the dealer has a written consent on file signed in the dealer's presence by the parent or guardian.
- 9. NI I understand secondhand dealer must report to the police department any item presented in the course of business if there is reason to believe the item was stolen.

I understand that a NEWPRS account (a database to manage and store purchase information) must be obtained prior to operating and utilized for all business transactions.

Print Name Haba Ismail
 Signature Haba Ismail

SUBMIT THIS FORM ALONG WITH THE "BUSINESS LICENSE APPLICATION"

Office Use Only:

Initials _____ Filed _____ App# _____

NEW: LC _____ Requeue to LIU after LC Approval (NEWPRS acct obtained)

Granted _____ License _____



**PRECIOUS METAL AND GEM DEALER LICENSE
SUPPLEMENTAL APPLICATION**

Office of the City Clerk License Division
200 E. Wells St. Room 105, Milwaukee, WI 53202
(414) 286-2238 e-mail address: license@milwaukee.gov www.milwaukee.gov/license

Legal Entity Name <i>Travel Maker LLC</i>		
Premises Address: <i>2011 W Capitol Dr. Milwaukee, WI 53206</i>		
STATE OF INCORPORATION		
State of incorporation is required for corporations and limited liability companies: <i>WISCONSIN</i>		
APPLICANT		
Place of birth: <i>Cairo, Egypt</i>		
Place of Residence in last year (Address, City, State, Zip): <i>8016 S 66th St Franklin WI 53132</i>		
<small>(Per 92-2-5-c of the Milwaukee Code of Ordinances, the individual, partners, or agent must reside in the state of Wisconsin for one year prior to the filing of the application.)</small>		
BUILDING OWNER		
Name: <i>Dj Swift</i>		
Address (include city, state, zip code): <i>2011 W Capitol Dr. Milwaukee, WI 53206 "upper"</i>		
MERCHANDISE		
List all type(s) of merchandise for sale: <i>Gold, Silver (used)</i> <i>car air freshener, gift items,</i>		
LOCATION IN THE CITY WHERE ALL REQUIRED RECORDS ARE AVAILABLE FOR INSPECTION:		
<i>2011 W Capitol Dr Milwaukee, WI 53206</i>		
MANAGER OF BUSINESS		
Name: <i>Medhat Ismail</i>		
Address (include, city, state, zip code): <i>8016 S 66th St Franklin, WI 53132</i>		
HOURS OF OPERATION		
Day of Week	Hours of Operation (include a.m. or p.m.) (Example: 9:00 a.m. - 5:00 p.m.)	Estimated Number of Customers per day
Sunday	<i>10:00 am - 5:00 pm</i>	<i>3</i>
Monday	<i>9:00 am - 7:00 pm</i>	<i>5</i>
Tuesday	<i>9:00 am - 7:00 pm</i>	<i>5</i>
Wednesday	<i>9:00 am - 7:00 pm</i>	<i>5</i>
Thursday	<i>9:00 am - 7:00 pm</i>	<i>5</i>
Friday	<i>9:00 am - 7:00 pm</i>	<i>5</i>
Saturday	<i>9:00 am - 7:00 pm</i>	<i>5</i>

LIST ALL OTHER LICENSES HELD BY THE APPLICANT AND THE STATUS(ES):

<input type="checkbox"/> Occupancy Permits <input type="checkbox"/> Active <input type="checkbox"/> Suspended <input checked="" type="checkbox"/> Other: _____	<input type="checkbox"/> Wisconsin State Seller's Permit <input checked="" type="checkbox"/> Active <input type="checkbox"/> Suspended <input type="checkbox"/> Other: _____	<input type="checkbox"/> Other(s): _____ <input type="checkbox"/> Active <input type="checkbox"/> Suspended <input type="checkbox"/> Other: _____
--	--	---

OTHER LICENSED LOCATIONS:

Do you hold any other Precious Metal & Gem licenses for other locations in the City of Milwaukee?
 No Yes If yes, provide the addresses:

DESCRIBE YOUR PLANS TO:

- Provide security for the business premises: *Alarm system, 2 safe, and video recording system*
- Provide security for Business Records: *2 safes*
- Provide security for Transactions and Transportation Involving Precious Metal and Gems Conducted at Locations Other Than the Identified business Premises: *Insurance and we don't do transaction outside*
- Ensure that business is not conducted with minors: *Signs 'no transaction without valid state ID and must be 18 yrs or older*

ANNUAL SALES

What is your estimated sales volume for the calendar year in US Dollars? \$ 80,000
 What percentage of your estimated sales is comprised of gold? 80 %

I have read and understand the Summary of Precious Metals & Gems Dealers Regulations Brochure? No Yes

Signature: *[Handwritten Signature]* Date: 5/15/14

SUBMIT THIS FORM ALONG WITH THE "BUSINESS LICENSE APPLICATION"

Office Use Only:

Initials _____ Filed _____ App# _____

NEW: LC _____ Requeue to LIU after LC Approval (NEWPRS acct obtained)

Granted _____ License _____



**CITY OF MILWAUKEE
OFFICE OF THE CITY CLERK**

Thursday, September 18, 2014

COMMITTEE MEETING NOTICE

AD 06

BARBARA G LATHAN

3324 N 48th St

Milwaukee, WI 53216

You are requested to attend a hearing which is to be held in Room 301-B, Third Floor, City Hall on:

Monday, September 29, 2014 at 10:30 AM

Regarding: Your Class B Tavern and Public Entertainment Premises License Applications Requesting Instrumental Musicians, Patrons Dancing, Jukebox, Amusement Machines, and a Pool Table for "PNC" at 634 W North Av.

There is a possibility that your application may be denied for one or more of the following reasons: you do not meet the statutory and municipal requirements; the fitness and appropriateness of the location to be licensed and whether the location will create undesirable neighborhood problems (such as disorderly congregations of people, excessive litter, unreasonable noise, and traffic and parking problems), whether or not there is an over-concentration of alcohol beverage establishments in the neighborhood; whether or not you have been charged with or convicted of any felony, misdemeanor, municipal offense or other offense, the circumstances of which substantially relate to the licensed activity; and any other factors which reasonably relate to the public health, safety and welfare. See attached police report and/or written correspondence regarding this application. Please be advised the public will be able to provide information to the committee in person or in writing. The committee will receive and consider evidence regarding the above mentioned criteria.

Notice for applicants with warrants or unpaid fines:

Proof of warrant satisfaction or payment of fines must be submitted at the hearing on the above date and time. Failure to comply with this requirement may result in a delay of the granting/denial of your application.

Failure to appear at this meeting may result in the denial of your license. Individual applicants must appear only in person or by an attorney. Corporate or Limited Liability applicants must appear only by the agent designated on the application or by an attorney. Partnership applicants must appear by a partner listed on the application or by an attorney. If you wish to do so and at your own expense, you may be accompanied by an attorney of your choosing to represent you at this hearing.

You will be given an opportunity to speak on behalf of the application and to respond and challenge any charges or reasons given for the denial. No petitions can be accepted by the committee, unless the people who signed the petition are present at the committee hearing and willing to testify. You may present witnesses under oath and you may also confront and cross-examine opposing witnesses under oath. If you have difficulty with the English language, you should bring an interpreter with you, at your expense, so that you can answer questions and participate in your hearing.

You may examine the application file at this office during regular business hours prior to the hearing date. Inquiries regarding this matter may be directed to the person whose signature appears below.

Limited parking for persons attending meetings in City Hall is available at reduced rates (5 hour limit) at the Milwaukee Center on the southwest corner of East Kilbourn and North Water Street. Parking tickets must be validated in the first floor information booth in City Hall.

PLEASE NOTE: Upon reasonable notice, efforts will be made to accommodate the needs of disabled individuals through sign language interpreters or other auxiliary aids. For additional information or to request this service, contact the Council Services Division ADA Coordinator at (414) 286-2998, Fax - (414) 286-3456, TDD - (414) 286-2025.

JIM OWCZARSKI, CITY CLERK

BY: Rebecca N. Grill
Rebecca N. Grill
Deputy City Clerk

If you have questions regarding this notice, please contact the License Division at (414) 286-2238.

MILWAUKEE POLICE DEPARTMENT

LICENSING

CRIMINAL RECORD/ORDINANCE VIOLATION/INCIDENTS SYNOPSIS

DATE: 06/23/2014
LICENSE TYPE: BTAVN
NEW:
RENEWAL:

No. 189470
Application Date: 06/17/2014

License Location: 634 West North Avenue
Business Name: PNC

Licensee/Applicant: Lathan, Barbara G.
(Last Name, First Name, MI)
Date of Birth: 03/27/1956

Home Address: 3324 North 48th Street
City: Milwaukee State: WI Zip Code: 53216
Home Phone: (414) 442-8812

This report is written by Police Officer Gilbert Gwinn, assigned to the License Investigation Unit, Days.

The Milwaukee Police Department's investigation regarding this application revealed the following:

1. On 05/14/2009 the applicant was cited at 4244 North 48th Street in the city of Milwaukee for Building Code Violations.

Charge: Building Code Violations
Finding: Guilty
Sentence: \$500.00 fine
Date: 08/17/2010
Case: 10056175

Licenses currently held:

- Alcohol: Yes No Class: #:
Tobacco: Yes No #:
Food: Yes No #:
Occupancy: Yes No #:
Other: Yes No Type: #:
Other: Yes No Type: #:

Exterior Survey:

1. Is the area around the location clean? Yes No
2. What surrounds the location? (Check all the apply)
 - a. Park
 - b. School
 - c. Youth Center
 - d. Church
 - e. Tavern(s) If so, how many
 - f. Residential
 - g. Other businesses
 - h. Other:
3. Can you see from the outside of the location into the interior Yes No
4. Can you see the employees inside of the location from the outside Yes No
5. Are exterior windows free of signage Yes No
6. Is there a bus stop? Yes No
7. Is there a bus shelter? Yes No N/A
8. Street parking Yes No
9. Is there a parking lot Yes No
10. Is the parking lot clean? Yes No N/A
11. Is the parking lot well lit? Yes No N/A
12. Valet Parking Yes No
 - a. Will this lot have a guard? Yes No N/A
 - b. Will this lot have cameras? Yes No N/A
13. Are there areas where a person could conceal themselves Yes No
14. Is there exterior lighting? Yes No. Does it appears to be adequate Yes No
15. Exterior Payphone? Yes No
16. Are there No Loitering Signs posted? Yes No
17. Are there exterior security cameras Yes No How Many:
18. Are the address numbers prominently displayed and easy to see Yes No

Exterior Comments:

Camera Survey:

19. Does this location have security cameras? Yes No
20. Are they in working order? Yes No
21. What format are the cameras?
 - a. Color Yes No
 - b. Digital Yes No
 - c. VCR Yes No

- d. Recorded Yes No
22. How long is footage stored for later viewing:
23. Are there exterior cameras Yes No How many:
24. Are there interior cameras Yes No How many:
25. Do all employees know how to retrieve recorded digital images/footage? Yes No
26. Cameras located in parking lot Yes No N/A How many

Camera Survey Comments:

Interior Survey:

27. What is the planned/posted capacity 62
28. What is the minimum number of employees that will be on premise 5
29. Is the storeowner willing to be a standing complainant regarding loitering? Yes No
- a. If yes have them fill out the standing complaint form and give them two of the commercial signs Yes No
30. Is the interior of the location neat and clean? Yes No
31. Does an interior camera face the entrance/exit? Yes No
32. Are emergency and non-emergency numbers posted near the phone? Yes No
33. Does the owner know how to contact their police district directly? Yes No
- a. Did you provide a district contact guide to the owner? Yes No

Interior Comments:

Security

34. How many security personnel are going to be employed: N/A
35. How will they be deployed: Interior Exterior N/A
36. What days will they be deployed Mon Tue Wed Thu Fri Sat Sun ALL
37. Will the security be managed by business or contracted
38. Will they be armed Yes No N/A
39. What type of security measures will be used: N/A
- Wanding/metal detector as needed for special events
 - ID Scanner
 - Dress Code
 - Cover Charge
 - Age restriction 30 and up
 - Other
40. When at capacity, how will the overflow crowd be managed? by manager
41. Will a guard monitor the overflow crowd at all times? Yes No

Security Comments:

ADDITIONAL COMMENTS/RECOMMENDATIONS:

This report is written by P.O. Laurel Lammers, assigned as the District Five Community Liaison Officer. On Thursday, July 17th, 2014 at 12:30 pm, I met with Barbara Lathan regarding her application for a new public entertainment license and Class B Tavern license for 634 W. North Ave., which will be under the business name of PNC.

The proposed business is located on the north side of West North Ave, just east of North 7th Street, which is an entrance location to the freeway. The location is currently opened under the business of Just Jazz and Blues bar. The main entrance to the business is on the south side of the building facing out onto North Avenue. I could clearly see into the business from outside and could see the bar area where employees would normally be working. The front windows of the business were clear and free of signage. I did observe one light above the entrance door, but since it was daytime, it was not on. I did not observe any other exterior lights on the building itself, or any cameras. There is street lighting that would appear to possibly light the business, but I did speak with Ms. Lathan about installing more exterior lighting and cameras. Parking for the business would all be street parking.

The interior of the business appeared neat and clean. I did not observe any interior cameras. There was no posted capacity at the time of the inspection but Ms. Lathan stated that she would be keeping the capacity the same as the previous business, which she thought was 62. Ms. Lathan stated that she plans on having a minimum of five employees staffed at the business to include herself. She plans to have contracted security personnel on an as needed basis, for special events. Ms. Lathan stated that she does plan to enforce some type of dress code and she will be enforcing an age restriction of thirty and up.

I did speak with Ms. Lathan about adding interior cameras and where to place them. I also spoke with her about having a safe installed for the handling of cash.

In addition to the camera program information, I did also mail Ms. Lathan a copy of the District Five contact guide so that she would have emergency and non-emergency contact numbers. There is no phone at the business at this time, but she does plan on getting one installed once the business is up and running.

MILWAUKEE POLICE DEPARTMENT
LICENSE INVESTIGATION UNIT

CRIMINAL RECORD/ORDINANCE VIOLATION/INCIDENTS
SYNOPSIS

DATE: 06/06/2014
LICENSE TYPE: BTAVN
NEW:
RENEWAL: X

No. 189041
Application Date: 06/05/2014
Expiration Date:

License Location: 634 W North Avenue
Business Name: Just Jazz & Blues Lounge

Aldermanic District: 06

Licensee/Applicant: Allen, Suzette R
(Last Name, First Name, MI)
Date of Birth: 09/05/67

Male: Female:

Home Address: 4740 W Green Tree Rd
City: Milwaukee
Home Phone: (414) 334-4736

State: Wi Zip Code: 53223

This report is written by Police Officer Gilbert Gwinn, assigned to the License Investigation Unit, Days.

The Milwaukee Police Department's investigation regarding this application revealed the following:

1. On 02/15/09 at 1:34 am, Milwaukee police were dispatched to 634 W North Avenue for a Fight complaint. Officers spoke to the bar manager Harris Chambliss who stated that several underage subjects attempted to enter the tavern but were not allowed in. Several minutes later, an unknown patron let these subjects inside with Chambliss kicking them out of the tavern. While the subjects were outside, they struck the taverns windows causing damage. A property damage report was filed.

=====

2. On 12/19/09 at 5:40 pm, Milwaukee police were dispatched to 634 W North Avenue for an Underage Patron complaint. Investigation revealed there were no underage patrons inside. Officers observed plastic on the doors and windows in attempts to conserve heat in the tavern and spoke to Harris Chambliss who was advised that the plastic must be removed.

3. On 01/07/10 at 4:30 pm, Milwaukee police were dispatched to 634 W North Avenue for an Entry complaint. Investigation revealed unknown subjects broke the front door and gained entry into the tavern where they removed the cash register and electronic jukebox. The tavern was not equipped with security cameras and the owner stated he did not have insurance. A report was filed.

- 4. On 02/21/10 at 2:16 am, Milwaukee police were dispatched to 7th and North Avenue for a Subject With A Gun complaint. Officers spoke to the victim who stated he was at the Just Jazz and Blues and was dancing with several girls when an unknown male approached him accusing him of dancing with his girlfriend. The unknown subject then punched the victim several times and fled the tavern. The victim stated there was not a gun involved and did not know who called in saying there was a gun. Officers conducted follow up at the tavern and spoke to Harris Chambliss who stated his wife owns the bar but was not on scene. Chambliss stated they were hosting a birthday party and denied to officers that there had been a fight. Chambliss then stated a fight took place outside the tavern but later admitted that the fight was inside the bar and that tables were tipped over from it. Chambliss further stated he didn't know how many people were involved or who they were. Chambliss also stated he never saw anyone display a gun.
- 5. On 02/24/10 11:50 pm, Milwaukee police conducted a License Premise Check at 634 W North Avenue. Officers spoke to Harris Chambliss and found the tavern did not have the occupancy limit permit posted. Chambliss stated he was in the mail and that he should be receiving it in the near future. Chambliss was advised on this matter and officers will conduct follow up on a later date.

Applicant currently has an outstanding balance of \$30.00 on a citation that was referred to collections. That fine was due on 01/05/09. Case # 08137173.

=====

- 6. On 03/20/11 at 9:05 pm, Milwaukee police conducted a License Premise Check at 634 W North Avenue. Police spoke to the bartender identified as Almacey Bea and asked to see her bartenders' license and Bea stated she did not have it on her. Police asked where the capacity permit was and Bea stated, "we took it down last night because it got wet from cleaning, I don't know where it is". Officers in the past had previously advised staff that they need to acquire the placard and post it in plain view. Officers also found that Bea did not have a bartender's license. Officers contacted the licensee Suzette Allen who stated had just left the bar and put Bea in charge and that she knew Bea did not possess a bartender's license. Allen also stated she never received an occupancy permit which was to be mailed to her. Two citations were later issued to Allen.

Charge: Exceeding Posted Occupancy Limit
Responsible Person on Premise Required
Finding: Guilty
BENCH WARRANT STATUS*****
Sentence: Fined \$368.00

Date: 05/19/11

Case: 11045681
11045680

=====

Incident # 6 previously reported, disposition and status of citations were updated on 05/21/12.

7. On 07/04/11 at 4:57 am, Milwaukee police responded to 634 W North Avenue for an Entry complaint. Police spoke with Chianti Ray and investigation found an entry did occurred by an unknown suspect who gained entry into the business by breaking the front window. Missing was the cash register and damage was observed on the jukebox. The owner did have ADT alarm system with sensors, however, he was advised by ADT that no "trips" were received. A report was filed.
8. On 08/16/11 at 3:11 am, Milwaukee police were in the area of North Avenue and 6th Avenue when they heard an audible alarm coming from Just Jazz and Blues Lounge located at 634 W North Avenue. Investigation revealed a male used a piece of cement to break a window and gained entry into the business. The suspect was exiting the business with the cash register when police ordered him to stop. The suspect dropped the register and ran from the scene. There was a brief foot chase with the suspect being taken into custody. More investigation found that the jukebox had been pried open with the cash box missing. The suspect was charged with burglary and reports were filed.

=====

Applicant has an open warrant for a citation in regards to incident # 6.

=====

9. On 09/25/2008 the applicant was cited at 814 West Wisconsin Avenue in the city of Milwaukee for Failure to Return Library Material.

Charge: Failure to Return Library Material
Finding: Guilty
Sentence: \$30.00 fine
Date: 12/04/2008
Case: 08137173

10. On 04/25/2013 the applicant was cited at 2961 North 9th Street in the city of Milwaukee for Building Code Violations.

Charge: Building Code Violations
Finding: Guilty
Sentence: \$1280.00 fine *****in warrant status*****
Date: 01/09/2014
Case: 13103681

11. On 08/03/2013 at 2:22am Milwaukee police responded to a Shots Fired complaint at North 6th Street and West North Avenue. Officers discovered a victim lying in the crosswalk at North 6th Street and West North Avenue. Witnesses told officers that the victim and two other subjects had been involved in an altercation at 634 West North Avenue (Just Jazz & Blues Lounge). One of the two subjects involved in the altercation with the victim shot at the victim with a black semi-automatic handgun. Milwaukee police incident report number 132150016 filed.

12. On 08/08/2013 the applicant met with representatives from the Milwaukee police department as well as the City Attorney's office at Milwaukee police district #5 to discuss the homicide of a patron of their business at 634 West North Avenue (Just Jazz and Blues) which occurred on 08/03/2013. The applicant stated this event was out of character for their clientele and that she was concerned about entry into customers cars parked in the area. The applicant was advised to install security cameras.
13. On 01/05/2014 Milwaukee police conducted a licensed premise check at 634 West North Avenue (Just Jazz & Blues Lounge). During this check, it was discovered there was no licensed bartender on duty and that the only source of heat was portable space heaters and portable propane heaters. The bartender who was working, Eddie Nuell, was cited for Class D Operators License Required.

As to Eddie Nuell:

Charge: Class D Operator's Liquor License
Finding: Guilty
Sentence: \$184.00
Date: 03/06/2014
Case: 14007423

14. On 02/02/2014 Milwaukee police conducted a licensed premise check at 634 West North Avenue (Just Jazz & Blues Lounge). During this check, it was discovered there was no licensed bartender on duty. The applicant was cited for Responsible Person on Premises Required.

Charge: Responsible Person on Premises Required
Finding: **Not adjudicated***warrant for failure to appear issued*****
Sentence:
Date:
Case: 14014492

Previous premise

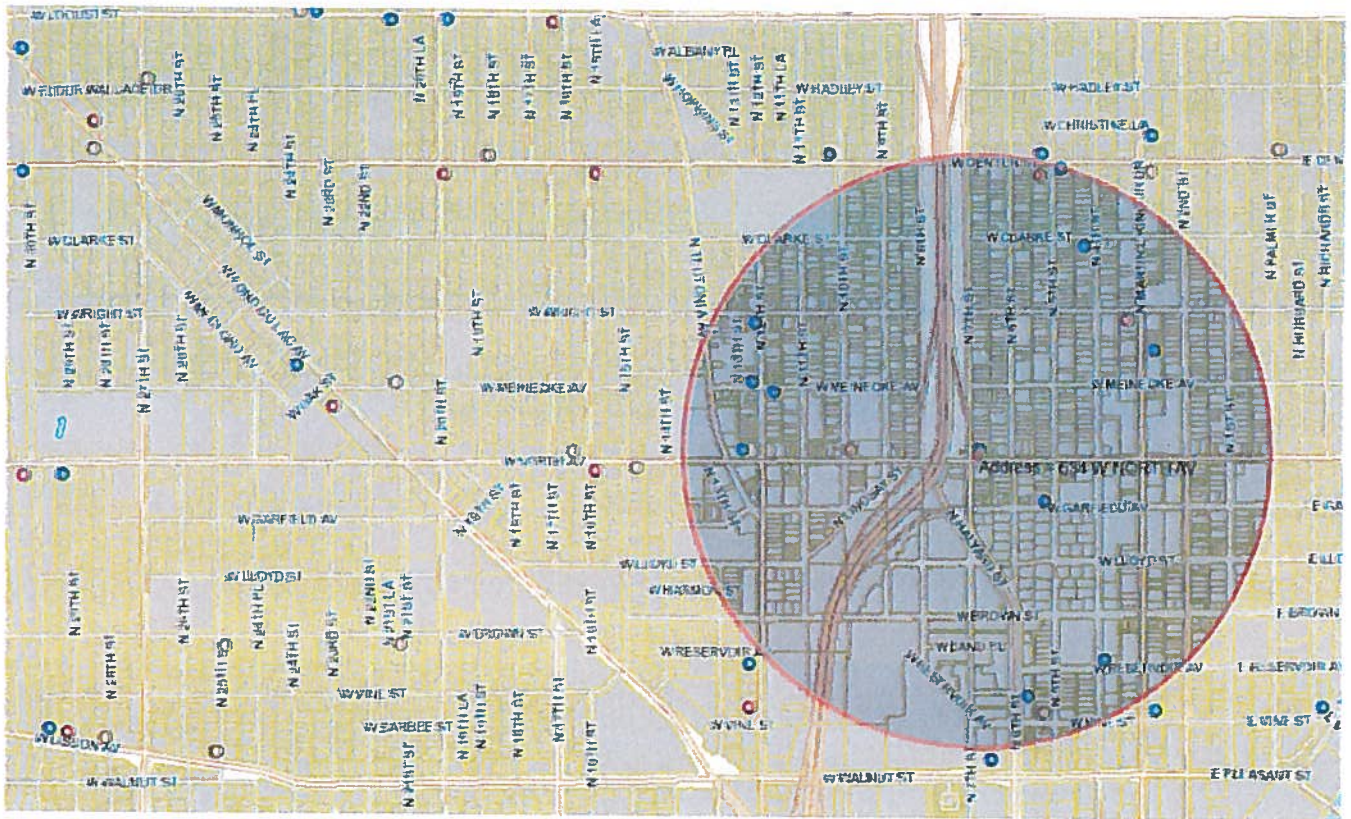

License Summary:						Total			
Class A Fermented Malt Beverage Retailer's License						2			
Class A Malt & Class A Liquor License						2			
Class B Tavern License						10			
Expiration date	Legal entity	Trade name	Licensee	Address			License type name	Total capacity	Room capacity
7/5/2015	King Food Mart LLC	King Food Market	BIRA SINGH, Agt	938 W	NORTH	AV	Class A Fermented Malt Beverage Retailer's License		
6/15/2015	AZZAM CO, LLC	PENNY SAVER FOODS	TAMER M AZZAM, Agt	510 W	VINE	ST	Class A Fermented Malt Beverage Retailer's License		
2/27/2015	Cypress Lane LLC	Center Street Food and Liquor	Gurinder S Nagra, Agt	2667 N	5th	ST	Class A Malt & Class A Liquor License		
1/23/2015	UPRISING, INC	AJ KING DRIVE LIQUOR	ALICIA D IRBY-LOVE, Agt	2469 N	MARTIN L KING JR	DR	Class A Malt & Class A Liquor License		
7/16/2014	GARFIELD'S 502	GARFIELD'S 502	LA MARR J FRANKLIN, JEWEL CURRIE	502 W	GARFIELD	AV	Class B Tavern License	160	
10/13/2014	CHERRY'S PLACE	CHERRY'S PLACE	CHERRY G GREGORY, SP	2401 N	12TH	ST	Class B Tavern License	80	
11/25/2014	D & D's Lounge, LLC	D & D's Lounge	Douglas S Davis, Agt	1218 W	North	AV	Class B Tavern License	29	
6/30/2015	KERN'S PENHOUSE	KERN'S PENHOUSE	ALMA KERN, SP	1201 W	WRIGHT	ST	Class B Tavern License	80	

3/22/2015	BIG LARRY'S	BIG LARRY'S	BRADFORD J ALLEN, SP	2378	N	12TH	ST	Class B Tavern License	25	
11/1/2014	BREEZES	BREEZES	NANCY M BLALOCK, SP	340	W	RESERVOIR	AV	Class B Tavern License		
11/4/2014	Hotel of the Arts, LLC	Days Inn & Suites	PRABHU KASTHURIRANGAIAN, Agt	1840	N	6TH	ST	Class B Tavern License	55	55 - Tavern only(?)
7/22/2014	JUST JAZZ & BLUES LOUNGE	JUST JAZZ & BLUES LOUNGE	SUZETTE R ALLEN, SP	634	W	NORTH	AV	Class B Tavern License	62	
5/8/2015	BETTIE'S & EDDIE'S CLUB MANHATTAN	BETTIE'S & EDDIE'S CLUB MANHATTAN	VALARIE J WINGO, SP	2573	N	4TH	ST	Class B Tavern License	80	
6/30/2015	TINY'S LOUNGE	TINY'S LOUNGE	TINY M MARTIN, SP	2436	N	MARTIN L KING JR	DR	Class B Tavern License	73	



Thursday, September 18, 2014



Notice of Public Hearing

LATHAN, Barbara G

PNC at 634 W North Av

Class B Tavern and Public Entertainment Premises License Applications Requesting Instrumental Musicians, Patrons Dancing, Jukebox, Amusement Machines, and a Pool Table

Monday, September 29, 2014 at 10:30 AM

To whom it may concern:

The above application has been made by the above named applicant(s). This requires approval from the Licenses Committee and the Common Council of the City of Milwaukee. The hearing before the Licenses Committee will take place on 9/29/2014 at 10:30 AM, in Room 301-B, Third Floor, City Hall. If you wish, you may provide testimony at the hearing regarding the request; see below for further information. You are not required to attend the hearing. Once the Licenses Committee makes its recommendation, this recommendation is forwarded to the full Common Council for approval at its next regularly scheduled hearing. Please review the information below and if you have further questions regarding this process, please contact the License Division at (414) 286-2238.

Important details for those wishing to provide information for the Licenses Committee to consider when making its recommendation:

1. The license application is scheduled to be heard at the above time. Due to other hearings running longer than scheduled, you may have to wait some time to provide your testimony.
2. You must appear in person and testify as to matters that you have personally experienced or seen. (You cannot provide testimony for your neighbor, parent or anyone else; this is considered hearsay and cannot be considered by the committee.)
3. No letters or petitions can be accepted by the committee (unless the person who wrote the letter or the persons who signed the petition are present at the committee hearing and willing to testify).
4. Persons opposed to the license application are given the opportunity to testify first; supporters may testify after the opponents have finished.
5. When you are called to testify, you will be sworn in and asked to give your name, and address. (If your first and/or last names are uncommon please spell them.)
6. You may then provide testimony.
 - a. Include only information relating to the above license application.
 - b. Include only information you have personally witnessed or seen.
 - c. Provide concise and relevant information detailing how this business has affected or may affect the peaceful enjoyment of your neighborhood.
 - d. If by the time you have the opportunity to testify, the information you wish to share has already been provided to the committee, you may state that you agree with the previous testimony. Redundant or repetitive testimony will not assist the committee in making its recommendation.
7. After giving your testimony, the members of the Licenses Committee and the licensee may ask questions regarding the testimony you have given or other factors relating to the license application.
8. Business Competition is not a valid basis for denial or non-renewal of a license.

Please Note: If you have submitted an objection to the above application your objection cannot be considered by the committee unless you personally testify at the hearing.

RESIDENT	MAIL ADDRESS	CITY AND ZIP CODE
CURRENT RESIDENT	2208 N 7TH ST	MILWAUKEE, WI 53205-1301
CURRENT RESIDENT	2210 N 7TH ST	MILWAUKEE, WI 53205-1301
CURRENT RESIDENT	2217 N 6TH ST	MILWAUKEE, WI 53212-3110
CURRENT RESIDENT	2220 N 7TH ST	MILWAUKEE, WI 53205-1301
CURRENT RESIDENT	2223 N 6TH ST	MILWAUKEE, WI 53212-3110
CURRENT RESIDENT	2224 N 7TH ST	MILWAUKEE, WI 53205-1301
CURRENT RESIDENT	2224 N 7TH ST A	MILWAUKEE, WI 53205-1301
CURRENT RESIDENT	2224 N 7TH ST B	MILWAUKEE, WI 53205-1301
CURRENT RESIDENT	2322 N 6TH ST	MILWAUKEE, WI 53212-3134
CURRENT RESIDENT	2322A N 6TH ST	MILWAUKEE, WI 53212-3134
CURRENT RESIDENT	2327 N 6TH ST	MILWAUKEE, WI 53212-3133
CURRENT RESIDENT	2332 N 7TH ST	MILWAUKEE, WI 53212-3135
CURRENT RESIDENT	2338 N 7TH ST	MILWAUKEE, WI 53212-3135
CURRENT RESIDENT	2340 N 7TH ST	MILWAUKEE, WI 53212-3135
CURRENT RESIDENT	2344 N 7TH ST	MILWAUKEE, WI 53212-3135
CURRENT RESIDENT	2354 N 7TH ST	MILWAUKEE, WI 53212-3135
CURRENT RESIDENT	2355 N 6TH ST	MILWAUKEE, WI 53212-3133
CURRENT RESIDENT	2361 N 6TH ST	MILWAUKEE, WI 53212-3133
CURRENT RESIDENT	616 W GARFIELD AVE	MILWAUKEE, WI 53212-3118

Total Records: 20

Radius: 350.0 feet and Center of Circle: 634 W North AV



Thursday, September 18, 2014

Licenses Committee Notice of Hearing

Ralph Fleege
3506 W National Av

Milwaukee, WI 53215

Date: 9/29/2014
Time: 10:30 AM
Location: Room 301-B, Third Floor, City Hall

The Licenses Committee will consider the following license application:

Class B Tavern and Public Entertainment Premises License Applications
Requesting Instrumental Musicians, Patrons Dancing, Jukebox, Amusement
Machines, and a Pool Table
BARBARA G LATHAN
PNC at 634 W North Av

Please note this application may be recommended for denial based on fitness of the location due to concentration of alcohol beverage outlets in the area. If the application is denied for this reason, no other application for an alcohol beverage license for this location shall be recommended for approval by the Licenses Committee within three years of the date of denial unless the applicant has demonstrated a change of circumstances since the prior denial.

If you have any questions, please call (414) 286-2238.





PLAN OF OPERATION

1. Premises Location

Free Standing Building Strip Mall Other _____

2. Describe Premises Structure

Single Story Multi-Story - # of Stories 2 Other _____

3. Describe Surrounding Area

Commercial Residential Industrial Other _____

4. Premises Location

a) Major Thoroughfare Secondary Street Other W. North Av.
 b) Nearest Cross Street N. 7th St.

5. Proximity of Premises to Church, School, or Hospital

Is there at least 300 feet between the building and any church, school or hospital? Yes No

6. Miscellaneous Business Questions

- a) Proposed Opening Date: on or before August 1, 2014
- b) Is this premise under construction? Yes No If yes, list estimated completion date: _____
- c) Is this a franchise? Yes No
- d) Is this premises currently licensed? Yes No If yes, list type of license: Class "B"
- e) Is the current licensee operating? Yes No If no, list date closed: _____
- f) What other types of licenses/permits will you or do you hold at this location? (check all that apply)
 Occupancy Permit Cigarette & Tobacco Gas Station Extended Hours
 Other: _____
- g) Do you have future plans for other businesses, licenses or permits at this location? Yes No
 If yes, explain: _____

7. Food

Will food be served on the premises? No Yes If yes, a Food Dealer license is required.
 Check all that apply: Prepackaged Food Snacks Appetizers Catered Events
 Full Meals - Hours of Food Service: From _____ To _____
 A menu must be submitted with this Plan of Operation for all restaurants.

8. Type of Business

Briefly describe the type of business you plan to operate if granted a license (attach additional sheets as necessary.)
See Attached - B1

June 5, 2014

To Whom This May Concern:

I am requesting a liquor license to operate a Jazz/Blues Lounge at 634 West North Avenue. I will cater to a mature adult crowd and provide an atmosphere for quiet evenings ambient music and mellow conversations. My goal is to provide my guest with an enjoyable experience. The relaxed atmosphere will create a sense of 'belonging' for locals and visitors alike. I'd like to capitalize on the excellent location and the opportunity to take part in the revival of the Bronzeville District.

Barbara Lathan

(Liquor License Application attachment)

9. Litter and Noise

How are the grounds kept clean? Sweep Pressure Wash Pick Up Litter Other: as required
 How often will grounds be cleaned? Daily Weekly Other: _____
 Grounds Cleaned By: Licensee Building Owner Employees Hired Maintenance Other: _____
 How are noise issues prevented and/or addressed? Security Manager approaches customer(s) Call Police
 Signs Posted Other: as necessary

10. Smoking and Sanitation

Are there designated outdoor smoking areas? No Yes
 If yes, describe the area(s) and provide location(s): East side of bldg - rear door.
 Number of Garbage Cans: Inside: 4 Locations: Restrooms and behind bar
 Outside: 2 Locations: East Side
 Is a Crowd Control Barrier used? No Yes If yes, describe: _____
 Describe sanitation facilities (restrooms): Mens and womans
 Provide name of solid waste contractor: to be determined

11. Security

Are there parking spaces on the premises? No Yes If yes, number of spaces: _____ and describe security provisions: _____
 Are there designated loading areas? No Yes If yes, describe security provisions _____
 Do you have security personnel on the premise? No Yes If yes, how many? _____
 AND What are their responsibilities? _____
 What security equipment do they use? _____
 List their licensing, certification or training credentials: _____
 Are there security cameras? No Yes If yes, list all locations: plan for inside and outside.
 Are searches and/or identification checks conducted upon entry? No Yes If yes, describe: by bartender and/or helpers as needed.

12. Percentage of Sales (must total 100%)

Alcohol 90 % Food Sales _____ % Entertainment 10 % Other _____ %

13. Businesses On The Premise (choose all that apply):

- Type 1**
- | | | | |
|--|--|---|--|
| <input type="checkbox"/> Full Service Restaurant | <input type="checkbox"/> Cafe/Coffee Shop | <input type="checkbox"/> Deli or Fast Food Restaurant | <input type="checkbox"/> Private/Fraternal/Veterans Club |
| <input type="checkbox"/> Night Club | <input checked="" type="checkbox"/> Tavern | <input checked="" type="checkbox"/> Cocktail Lounge | <input type="checkbox"/> Teen Club |
| <input type="checkbox"/> Bowling Alley | <input type="checkbox"/> Hotel | <input type="checkbox"/> Banquet Hall | <input type="checkbox"/> Sports Facility |
- Type 2**
- | | | | |
|---------------------------------------|---------------------------------------|--------------------------------------|--|
| <input type="checkbox"/> Liquor Store | <input type="checkbox"/> Corner Store | <input type="checkbox"/> Supermarket | <input type="checkbox"/> Convenience Store |
| <input type="checkbox"/> Gas Station | <input type="checkbox"/> Other _____ | | |

14. Legal Capacity of Premises (Only premises identified as Type I in Question #13)

62 (Call the Milwaukee Development Center at 414-286-8211 if you have questions.)

15. Hours of Operation

Day of the Week	Proposed Hours of Operation:		Number of Customers expected each day	Potential Age Range of Customers	Class B Applicants: Age Restriction (If none, write 'None')
	Open	Close			
Sunday	2 p.m.	2 AM	25 or more	25 or older	25 or older
Monday	2 p.m.	↓	" "	" "	" "
Tuesday	2 p.m.		" "	" "	" "
Wednesday	2 p.m.		" "	" "	" "
Thursday	2 p.m.		" "	" "	" "
Friday	2 p.m.	2:30 A.M.	" "	" "	" "
Saturday	2 p.m.	2:30 A.M.	" "	" "	" "

Entertainment Indoor Closing Hours - If alcohol beverage establishment, same as alcohol license hours.
 If non-alcohol establishment 1:00 am Sunday to Thursday; 1:30 am Friday and Saturday.

Entertainment Outdoor Closing Hours - 10:00 pm Sunday – Thursday; 12:00 am Friday and Saturday,
 unless otherwise approved by Common Council in licensee's plan of operation.

16. This Section to be Completed by Alcohol Applicants Only

- a) Property Owners Name Ralph H. Fleege Phone Number: (414) 645-3256
 Address: 3506 W National Avenue, Milwaukee, WI 53215
- b) Are you taking out this application for anyone that may not be eligible for a license? No Yes
 If yes, list name and address: _____
- c) Will the agent, a partner or the individual licensee be conducting the day-to-day operations of the business? No Yes
 If no, list the name and address of the person(s) who will: _____

Class B Applicants: If the agent, a partner or the individual licensee will not be conducting the day-to-day operations of the business, the person(s) listed above must obtain a Class B Managers license.

- d) Does anyone else have money invested or any other interest in this business? No Yes
 If yes, explain: _____
- e) Have you made an agreement with anyone to repay any loan or any other payments based upon income from the business?
 No Yes If yes, list name and address: _____
- f) Will any of the following types of businesses be conducted at this location? (check all that apply)
 Bed & Breakfast Billiard/Pool Hall Comedy Club Indoor Golf Facility
 Video Game Center(6 or more games) Brew Pub Volleyball Court Theater Wine Tasting Room
 Department Store Pharmacy Gift Shop Museum Center for the Visual & Performing Arts
- g) If applying for Class B or C license, are you applying for "Service Bar Only"? No Yes
 Service Bar Only means customers cannot sit at the bar. Alcohol is served to patrons seated at tables. No stools, chairs or other articles of furniture shall be placed at the service bar for patrons to sit upon.

17. Proof of Ownership, Lease, or Offer to Purchase (new & transfer applicants only)

Submit proof of ownership, lease, or offer to purchase the building with this application.

A lease or offer to purchase must:

- a) Be in the same legal entity name as that apply for the license
- b) Reflect the same address as the premises address on this application
- c) Reflect current dates and
- d) Be signed by the lessor/seller and lease/buyer

18. Property Information (new & transfer applicants only)

- a) Do you own or lease the building? Own Lease
 - b) Who owns the fixtures (for example, coolers, etc.)? Ralph H. Fleege and Self
 - c) Are you purchasing the stock and/or fixtures? No Yes If yes, amount paid \$ _____
 - d) Total amount paid for business \$ _____
 - e) Total amount paid for goodwill of the business \$ _____
- Goodwill comprises the reputation and customer relationships of an existing business. If the price you pay for the business exceeds the fair market value of all of the rest of the assets of the business, the excess may be considered goodwill.
- f) Have you made arrangements with the seller for payment of personal property taxes? No Yes

19. Lease Information (new & transfer applicants who are leasing the premises only)

- a) Date lease begins Approx. 8/01 Ends 7/31/15
- b) Monthly rental \$ 1,500.00
- c) Do you have an option to renew the lease? No Yes
- d) Does your lease allow for assignment to another party without the consent of the owner? No Yes
- e) For what length of time have you been guaranteed occupancy (number of years)? 1 yr. with option
- f) In addition to paying the monthly rental, will you have to pay anything additional to the owner of the building to guarantee performance of the lease? No Yes If yes, explain _____
- g) Does the present owner or occupancy object to the granting of your license? No Yes If yes, explain _____

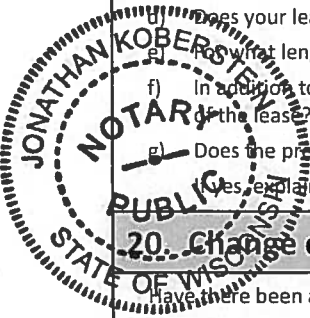

20. Change of Agent Applicants Only

- a) Have there been any changes to the floor plan since the last application was submitted? No Yes
- If no, a new floor plan is not required. If yes, submit a new floor plan and explain the change(s): _____

21. Notarized Signatures of Applicants

SUBSCRIBED AND SWORN TO BEFORE ME

This 17th day of JUNE, 20 14

[Signature]

(Clerk/Notary Public)

My Commission Expires MARCH 22, 2015

*Notary Seal must be affixed.

[Signature]

Agent/Owner/Partner

Additional Owner/Partner

Note: All information contained in this application is subject to approval by the Common Council. Deviating from approved plan of operation will subject licensee to citations, and/or suspension or non-renewal of the license. Contact the License Division for information on how to request changes.

New and transfer of premise applicants must submit the following:

- Proof of ownership, lease or offer to purchase the building
- Detailed floor plan
- If a restaurant, copy of the menu

If you do not provide all required information, your application will be returned to you.



PUBLIC ENTERTAINMENT PREMISES SUPPLEMENTARY APPLICATION

Office of the City Clerk License Division
200 E. Wells St. Room 105, Milwaukee, WI 53202
(414) 286-2238 www.milwaukee.gov/license
e-mail address: license@milwaukee.gov

(1) TYPES OF ENTERTAINMENT (CHOOSE ALL THAT APPLY)			
<input checked="" type="checkbox"/> Instrumental Musicians	<input type="checkbox"/> Bands	<input type="checkbox"/> Battle of the Bands	<input type="checkbox"/> Comedy Acts
<input type="checkbox"/> Disc Jockey	<input type="checkbox"/> Magic Shows	<input type="checkbox"/> Poetry Readings	<input type="checkbox"/> Dancing by Performers
<input type="checkbox"/> Adult Entertainment/ Strippers/Erotic Dance	<input type="checkbox"/> Wrestling	<input type="checkbox"/> Patron Contests	<input checked="" type="checkbox"/> Patrons Dancing
<input checked="" type="checkbox"/> Jukebox	<input type="checkbox"/> Karaoke	<input type="checkbox"/> Bowling Alley How many? _____	<input checked="" type="checkbox"/> Pool Tables How many? <u>One</u>
<input type="checkbox"/> Motion Pictures How many? _____	<input checked="" type="checkbox"/> Amusement Machines – How many? <u>6</u>	<input type="checkbox"/> Concerts Approx. # per year? _____	<input type="checkbox"/> Theatrical Performances Approx. # per year? _____
<input type="checkbox"/> Other: _____			
(2) WILL PROMOTERS EVER BE USED FOR ANY OF THE ENTERTAINMENT?			
<input checked="" type="checkbox"/> No <input type="checkbox"/> Yes, describe: _____			
(3) LEGAL CAPACITY OF PREMISES			
<u>62</u> (Call the Milwaukee Development Center at 414-286-8211 if you have questions.) Your legal capacity will determine the license fee for your Public Entertainment Premise License. If you would like to request that the license be approved with a lower capacity than that listed above, indicate lower capacity _____. If approved, this lower capacity will print on your license and override the capacity listed on your Occupancy Permit.			
(4) IDENTIFY IF SOUND AMPLIFICATION IS USED			
<input type="checkbox"/> No <input checked="" type="checkbox"/> Yes, describe: <u>Jukebox</u>			
(5) DECLARATIONS, ACKNOWLEDGEMENTS, AND DISCLOSURES			
<ol style="list-style-type: none"> The undersigned understands that after the license has been issued, a change to the plan of operation will require a written request to change and approval from the Common Council. The undersigned agrees to inform the City Clerk within 10 days of any substantial changes in the information supplied in this application. The undersigned understands that applicants shall not willfully refuse to provide the services offered under this license, or add charges or require deposits not required of the general public because of race, color, sex, religion, national origin or ancestry, age, handicap, lawful source of income, marital status, sexual orientation, gender identity or expression, familial status or the fact that a person is now or has been a member of the military service, whether dressed in uniform or not; and shall not seek such information as a condition of employment, or penalize any employee or discriminate in the selection of personnel for training or promotion on the basis of such information. The undersigned has knowledge of the City Ordinances currently regulating the public entertainment, and understands that the license may be subject to suspension, non-renewal or revocation, if the applicant violates any rule, law or regulation of the city of Milwaukee and State of Wisconsin. 			
(6) NOTARIZED SIGNATURES OF APPLICANTS			
SUBSCRIBED AND SWORN TO BEFORE ME			
This <u>17th</u> day of <u>JUNE</u> , 20 <u>14</u>			
 _____ (Clerk/Notary Public)		 _____ Agent/Owner/Partner	
		Additional Owner/Partner _____	
My Commission Expires <u>MARCH 22, 2015</u>			
*Notary Seal must be affixed.			



N. 7th St,

Barbara G. Lathan
DBA - FC
Date: 6/17/14

634 West North Avenue

Sidewalk

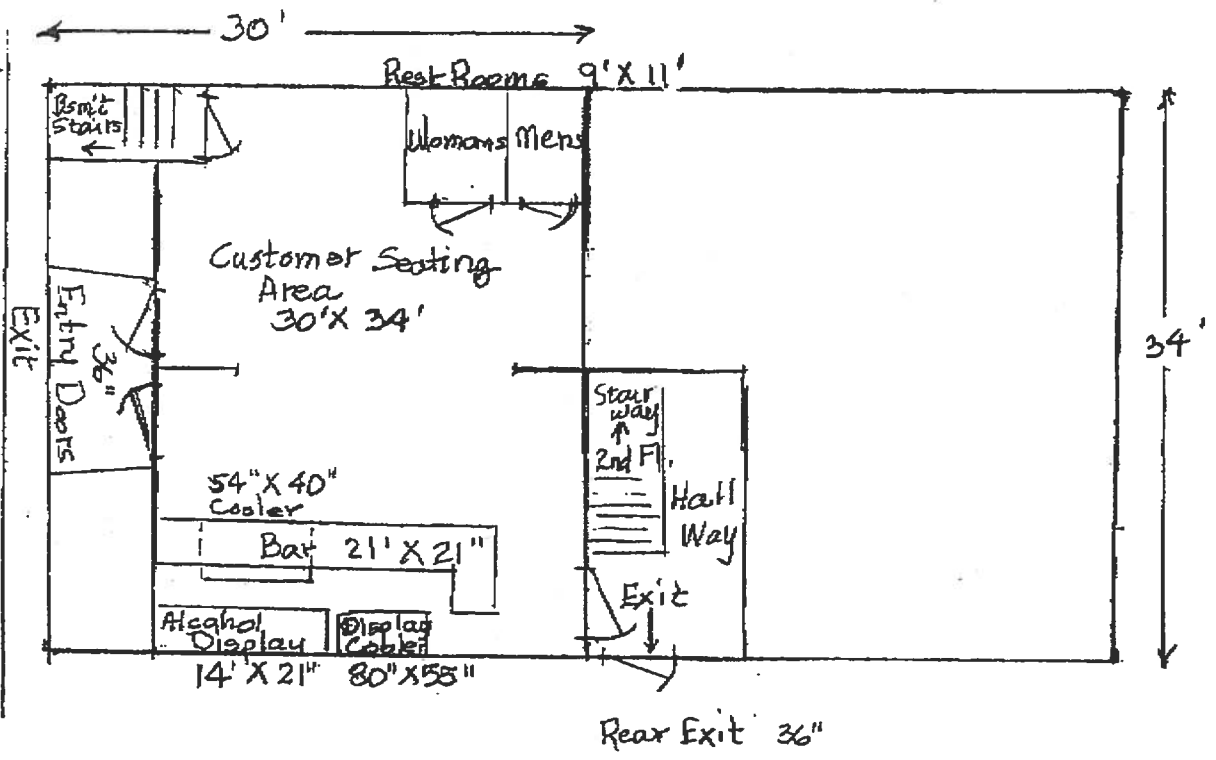

1st Floor Tavern Area
1,020 Sq. Ft.
Scale - Approx. 1" = 10'



N. 7th St.

Barbara G. Lathran
DBA - PNC
Date: 6/17/14

634
West
North
Avenue

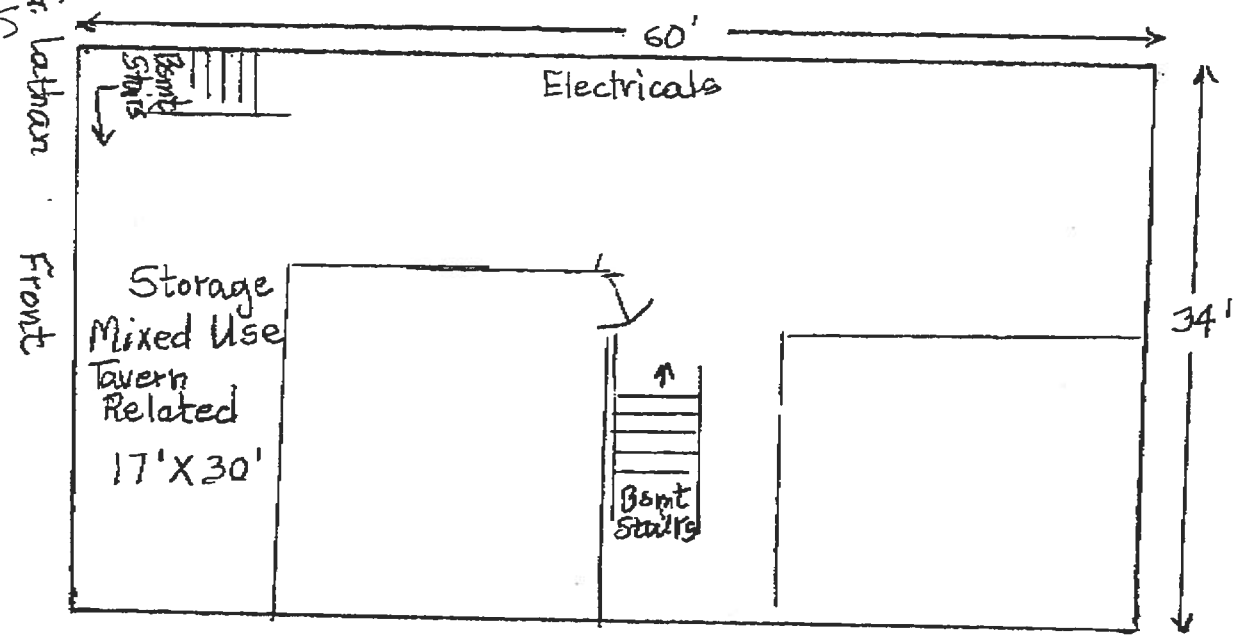

Basement
Tavern Storage
510 Sq. Ft.
Scale - Approx 1" = 10'



**CITY OF MILWAUKEE
OFFICE OF THE CITY CLERK**

Thursday, September 18, 2014

COMMITTEE MEETING NOTICE

AD 06

LAZENBY, Andrea, Agent
WAL-MART STORES EAST, LP
702 SW 8TH St

BENTONVILLE, AR 72716

You are requested to attend a hearing which is to be held in Room 301-B, Third Floor, City Hall on:

Monday, September 29, 2014 at 10:30 AM

Regarding: Your Food Dealer Retail Transfer - Change of Hours to be Open 6 AM - 12 AM Daily Instead of 7 AM - 10 PM as agent for "WAL-MART STORES EAST, LP" for "WAL-MART STORE #2452" at 401 E CAPITOL DR.

There is a possibility that your application may be denied for one or more of the following reasons: Objection by the Common Council Member in whose district the food establishment is located. The proposed operation of the premises will create a public nuisance and will contribute to neighborhood incidents and conditions identified in s. 68-4 Milwaukee Code of Ordinances, see attached. An overconcentration of food dealer outlets in the neighborhood. See attached police report and/or written correspondence regarding this application. Please be advised the public will be able to provide information to the committee in person. The committee will receive and consider evidence regarding the above mentioned criteria.

Notice for applicants with warrants or unpaid fines:

Proof of warrant satisfaction or payment of fines must be submitted at the hearing on the above date and time. Failure to comply with this requirement may result in a delay of the granting/denial of your application.

Failure to appear at this meeting may result in the denial of your license. Individual applicants must appear only in person or by an attorney. Corporate or Limited Liability applicants must appear only by the agent designated on the application or by an attorney. Partnership applicants must appear by a partner listed on the application or by an attorney. If you wish to do so and at your own expense, you may be accompanied by an attorney of your choosing to represent you at this hearing.

You will be given an opportunity to speak on behalf of the application and to respond and challenge any charges or reasons given for the denial. No petitions can be accepted by the committee, unless the people who signed the petition are present at the committee hearing and willing to testify. You may present witnesses under oath and you may also confront and cross-examine opposing witnesses under oath. If you have difficulty with the English language, you should bring an interpreter with you, at your expense, so that you can answer questions and participate in your hearing.

You may examine the application file at this office during regular business hours prior to the hearing date. Inquiries regarding this matter may be directed to the person whose signature appears below.

Limited parking for persons attending meetings in City Hall is available at reduced rates (5 hour limit) at the Milwaukee Center on the southwest corner of East Kilbourn and North Water Street. Parking tickets must be validated in the first floor information booth in City Hall.

PLEASE NOTE: Upon reasonable notice, efforts will be made to accommodate the needs of disabled individuals through sign language interpreters or other auxiliary aids. For additional information or to request this service, contact the Council Services Division ADA Coordinator at (414) 286-2998, Fax - (414) 286-3456, TDD - (414) 286-2025.

JIM OWCZARSKI, CITY CLERK

BY: Rebecca N. Grill
Rebecca N. Grill
Deputy City Clerk

If you have questions regarding this notice, please contact the License Division at (414) 286-2238.

68-4-11. CAUSES FOR COUNCIL DENIAL, REVOCATION OR SUSPENSION OF LICENSE.

An application for a new or renewal food dealer's license may be denied, or any license issued under this section may be suspended or revoked, by the common council for any of the following causes:

- a. Failure of the applicant or licensee to meet the statutory and municipal license qualifications, except for failure to meet sanitary or other health-related qualifications or other circumstances described in s. 68-6 as grounds for license revocation or suspension by the commissioner of health.
- b. A false or materially incorrect statement made by the applicant in his or her application.
- c. Violation of any provision of this section by the applicant, licensee or any employe of the food establishment.
- d. The conviction of the applicant or licensee, his or her agent, manager, operator or any other employe for sale or possession with intent to sell any controlled substance or for any felony related to the licensed operation which, in the judgment of the common council, is pertinent to the license being applied for or renewed.
- e. A showing that the applicant or licensee has violated any state law or city ordinance prohibiting the sale of tobacco products to underage persons.
- f. The violation of any of the excise laws of the state.
- g. A showing that the licensed premises has been the source of congregations of persons which have resulted in one or more of the following:
 - g-1. Disturbance of the peace.
 - g-2. Illegal drug activity.
 - g-3. Public drunkenness.
 - g-4. Drinking in public.
 - g-5. Harassment of passers-by.
 - g-6. Gambling.
 - g-7. Prostitution.
 - g-8. Sale of stolen goods
 - g-9. Public urination.
 - g-10. Theft.
 - g-11. Assaults.
 - g-12. Battery.
 - g-13. Acts of vandalism, including graffiti.
 - g-14. Excessive littering.
 - g-15. Loitering.
 - g-16. Illegal parking.
 - g-17. Loud noise at times when the licensed operation is open for business.
 - g-18. Traffic violations.
 - g-19. Curfew violations.
 - g-20. Lewd conduct.
 - g-21. Display of materials harmful to minors, pursuant to s. 106-9.6.
- h. A showing that the premises proposed for licensing will be a convenience store as defined in s. 68-4.3-1, whether or not exempt as provided in s. 68-4.3-3, and that the proposed operation of the premises will tend to contribute to neighborhood incidents and conditions identified in par. g as the result of an over-concentration of food dealers licensed under s. 68-4 to offer for sale, sell or distribute food in the neighborhood. Evidence that a neighborhood is adequately served by existing retail food establishments may be considered in reaching a determination about whether granting a new license will result in over-concentration.



Thursday, September 18, 2014



Notice of Public Hearing

LAZENBY, Andrea, Agent

WAL-MART STORE #2452 at 401 E CAPITOL DR

Food Dealer Retail Transfer - Change of Hours to be Open 6 AM - 12 AM Daily Instead of 7 AM - 10 PM

Monday, September 29, 2014 at 10:30 AM

To whom it may concern:

The above application has been made by the above named applicant(s). This requires approval from the Licenses Committee and the Common Council of the City of Milwaukee. The hearing before the Licenses Committee will take place on 9/29/2014 at 10:30 AM, in Room 301-B, Third Floor, City Hall. If you wish, you may provide testimony at the hearing regarding the request; see below for further information. You are not required to attend the hearing. Once the Licenses Committee makes its recommendation, this recommendation is forwarded to the full Common Council for approval at its next regularly scheduled hearing. Please review the information below and if you have further questions regarding this process, please contact the License Division at (414) 286-2238.

Important details for those wishing to provide information for the Licenses Committee to consider when making its recommendation:

1. The license application is scheduled to be heard at the above time. Due to other hearings running longer than scheduled, you may have to wait some time to provide your testimony.
2. You must appear in person and testify as to matters that you have personally experienced or seen. (You cannot provide testimony for your neighbor, parent or anyone else; this is considered hearsay and cannot be considered by the committee.)
3. No letters or petitions can be accepted by the committee (unless the person who wrote the letter or the persons who signed the petition are present at the committee hearing and willing to testify).
4. Persons opposed to the license application are given the opportunity to testify first; supporters may testify after the opponents have finished.
5. When you are called to testify, you will be sworn in and asked to give your name, and address. (If your first and/or last names are uncommon please spell them.)
6. You may then provide testimony.
 - a. Include only information relating to the above license application.
 - b. Include only information you have personally witnessed or seen.
 - c. Provide concise and relevant information detailing how this business has affected or may affect the peaceful enjoyment of your neighborhood.
 - d. If by the time you have the opportunity to testify, the information you wish to share has already been provided to the committee, you may state that you agree with the previous testimony. Redundant or repetitive testimony will not assist the committee in making its recommendation.
7. After giving your testimony, the members of the Licenses Committee and the licensee may ask questions regarding the testimony you have given or other factors relating to the license application.
8. Business Competition is not a valid basis for denial or non-renewal of a license.

Please Note: If you have submitted an objection to the above application your objection cannot be considered by the committee unless you personally testify at the hearing.

RESIDENT	MAIL ADDRESS	CITY AND ZIP CODE
CURRENT RESIDENT	118 E MELVINA ST	MILWAUKEE, WI 53212-1225
CURRENT RESIDENT	122 E MELVINA ST	MILWAUKEE, WI 53212-1225
CURRENT RESIDENT	130 E MELVINA ST	MILWAUKEE, WI 53212-1225
CURRENT RESIDENT	3883 N PALMER ST	MILWAUKEE, WI 53212-1245
CURRENT RESIDENT	3891 N PALMER ST	MILWAUKEE, WI 53212-1245
CURRENT RESIDENT	3893 N PALMER ST	MILWAUKEE, WI 53212-1245
CURRENT RESIDENT	3935 N PALMER ST	MILWAUKEE, WI 53212-1228
CURRENT RESIDENT	4117 N RICHARDS ST	MILWAUKEE, WI 53212-1011

Total Records: 9

Radius: 1000.0 feet and Center of Circle: 401 E Capitol DR



CITY OF MILWAUKEE
OFFICE OF THE CITY CLERK

Thursday, September 18, 2014

COMMITTEE MEETING NOTICE

AD 06

MCGAUGHY, SR, Anthony J, Agent
The Big Eazy Inc
2053 N MARTIN L KING JR DR

Milwaukee, WI 53212

You are requested to attend a hearing which is to be held in Room 301-B, Third Floor, City Hall on:

Monday, September 29, 2014 at 10:30 AM

Regarding: Your Public Entertainment Premises License Application Requesting Bands, Disc Jockey, Comedy Acts, and Poetry Readings as agent for "The Big Eazy Inc" for "The Big Eazy " at 2053 N MARTIN L KING JR DR.

There is a possibility that your application may be denied for one or more of the following reasons: you do not meet the statutory and municipal requirements; the fitness and appropriateness of the location to be licensed and whether the location will create undesirable neighborhood problems, whether or not you have been charged with or convicted of any felony, misdemeanor, municipal offense or other offense, the circumstances of which substantially relate to the licensed activity; and any other factors which reasonably relate to the public health, safety and welfare. See attached police report and/or written correspondence regarding this application. Please be advised the public will be able to provide information to the committee in person or in writing. The committee will receive and consider evidence regarding the above mentioned criteria.

Notice for applicants with warrants or unpaid fines:

Proof of warrant satisfaction or payment of fines must be submitted at the hearing on the above date and time. Failure to comply with this requirement may result in a delay of the granting/denial of your application.

Failure to appear at this meeting may result in the denial of your license. Individual applicants must appear only in person or by an attorney. Corporate or Limited Liability applicants must appear only by the agent designated on the application or by an attorney. Partnership applicants must appear by a partner listed on the application or by an attorney. If you wish to do so and at your own expense, you may be accompanied by an attorney of your choosing to represent you at this hearing.

You will be given an opportunity to speak on behalf of the application and to respond and challenge any charges or reasons given for the denial. No petitions can be accepted by the committee, unless the people who signed the petition are present at the committee hearing and willing to testify. You may present witnesses under oath and you may also confront and cross-examine opposing witnesses under oath. If you have difficulty with the English language, you should bring an interpreter with you, at your expense, so that you can answer questions and participate in your hearing.

You may examine the application file at this office during regular business hours prior to the hearing date. Inquiries regarding this matter may be directed to the person whose signature appears below.

Limited parking for persons attending meetings in City Hall is available at reduced rates (5 hour limit) at the Milwaukee Center on the southwest corner of East Kilbourn and North Water Street. Parking tickets must be validated in the first floor information booth in City Hall.

PLEASE NOTE: Upon reasonable notice, efforts will be made to accommodate the needs of disabled individuals through sign language interpreters or other auxiliary aids. For additional information or to request this service, contact the Council Services Division ADA Coordinator at (414) 286-2998, Fax - (414) 286-3456, TDD - (414) 286-2025.

JIM OWCZARSKI, CITY CLERK

BY: Rebecca N. Grill
Rebecca N. Grill
Deputy City Clerk

If you have questions regarding this notice, please contact the License Division at (414) 286-2238.

MILWAUKEE POLICE DEPARTMENT

LICENSING

CRIMINAL RECORD/ORDINANCE VIOLATION/INCIDENTS SYNOPSIS

DATE: 04/10/2014
LICENSE TYPE: BTAVN
NEW:
RENEWAL:

No. 182764
Application Date: 02/24/2014

License Location: 2053 North Martin L. King Jr. Drive
Business Name: The Big Eazy

Licensee/Applicant: McGaughy, Anthony J.
(Last Name, First Name, MI)

Date of Birth: 08/19/1966

Home Address: 3623 North 91st Street
City: Milwaukee State: WI Zip Code: 53222
Home Phone: (414) 759-6012

This report is written by Police Officer Gilbert Gwinn, assigned to the License Investigation Unit, Days.

The Milwaukee Police Department's investigation regarding this application revealed the following:

1. On 07/09/2008 Gregory Johnson was cited by the Waukesha Police department for Retail Theft. Gregory Johnson is listed on the application as 50% shareholder.

Charge: Retail Theft
Finding: Guilty
Sentence: Fine
Date: 08/06/2008
Case: 08/004775

Date:05/29/14
Officer: L. Lammers

City of Milwaukee Police Department
90-5-1.5 Crime Prevention Survey
Tavern Inspection

Name of Premise: The Big Eazy
Address: 2053 North Dr. Martin Luther King Jr. Dr.
Phone: 414-447-5016

Owner: Milwaukee - MLK LLC (RA) Thomas L Frenn c/o Prairie Management
Owner address: 333 N Michigan Ave Suite 1700
City State Zip: Chicago, IL 60601-000
Owner Phone: 312-644-1055
Owner email: (111 E Wisconsin Ave, Suite 1500, Milwaukee, WI 53202)

Licensee/Agent: Anthony McGaughy
Home Address: 3623 N. 91st St.
City State Zip: Milwaukee, WI 53222
Phone: 414-759-6012
Email: teemac0328@yahoo.com

Preferred contact: Anthony

Location currently open: YES NO

Projected open date: beginning of July

Day's open: S M T W Th F SA ALL

Hours of Operation: Sun: closed 24 hours Y N
Mon: 8am-5:30pm for restaurant, until midnight for events
Tue: 8am-5:30pm for restaurant, until midnight for events
Wed: 8am-5:30pm for restaurant, until midnight for events
Thu: 8am-5:30pm for restaurant, until midnight for events
Fri: 8am-5:30pm for restaurant, until midnight for events
Sat: 8am-5:30pm for restaurant, until midnight for events

Premise Type: Tavern/Bar
Restaurant
Other: Banquet Hall and conference center

Licenses currently held:

- Alcohol: Yes No Class: #:
Tobacco: Yes No #:
Food: Yes No #:
Occupancy: Yes No #:
Other: Yes No Type: #:
Other: Yes No Type: #:

Exterior Survey:

1. Is the area around the location clean? Yes No
2. What surrounds the location? (Check all the apply)
 - a. Park
 - b. School
 - c. Youth Center
 - d. Church
 - e. Tavern(s) If so, how many
 - f. Residential
 - g. Other businesses
 - h. Other: daycare
3. Can you see from the outside of the location into the interior Yes No
4. Can you see the employees inside of the location from the outside Yes No
5. Are exterior windows free of signage Yes No
6. Is there a bus stop? Yes No
7. Is there a bus shelter? Yes No N/A
8. Street parking Yes No
9. Is there a parking lot Yes No
10. Is the parking lot clean? Yes No N/A
11. Is the parking lot well lit? Yes No N/A
12. Valet Parking Yes No
 - a. Will this lot have a guard? Yes No N/A
 - b. Will this lot have cameras? Yes No N/A
13. Are there areas where a person could conceal themselves Yes No
14. Is there exterior lighting? Yes No. Does it appears to be adequate Yes No
15. Exterior Payphone? Yes No
16. Are there No Loitering Signs posted? Yes No
17. Are there exterior security cameras Yes No How Many: 3
18. Are the address numbers prominently displayed and easy to see Yes No

Exterior Comments: two of the exterior cameras belong to the neighboring business, but they are willing to allow this business access to the camera system. we did speak with Anthony about the city's surveillance camera program to add more.

Camera Survey:

19. Does this location have security cameras? Yes No
20. Are they in working order? Yes No
21. What format are the cameras?

- a. Color Yes No
- b. Digital Yes No
- c. VCR Yes No
- d. Recorded Yes No

22. How long is footage stored for later viewing: unknown

23. Are there exterior cameras Yes No How many: 3

24. Are there interior cameras Yes No How many:

25. Do all employees know how to retrieve recorded digital images/footage? Yes No

26. Cameras located in parking lot Yes No N/A How many: 3

Camera Survey Comments: spoke with owner regarding interior cameras, and making sure he knows how to work and view the current system.

Interior Survey:

27. What is the planned/posted capacity 61 front assembly and kitchen, 99 rear assembly hall

28. What is the minimum number of employees that will be on premise 2-15 depending on events booking. minimum of two for restaurant operations.

29. Is the storeowner willing to be a standing complainant regarding loitering? Yes No

a. If yes have them fill out the standing complaint form and give them two of the commercial signs Yes No

30. Is the interior of the location neat and clean? Yes No

31. Does an interior camera face the entrance/exit? Yes No

32. Are emergency and non-emergency numbers posted near the phone? Yes No

33. Does the owner know how to contact their police district directly? Yes No

a. Did you provide a district contact guide to the owner? Yes No

Interior Comments: Interior was extremely clean. Bathroom and kitchen facilities appeared to be new and looked very well kept.

Security

34. How many security personnel are going to be employed: N/A

35. How will they be deployed: Interior Exterior N/A

36. What days will they be deployed Mon Tue Wed Thu Fri Sat Sun ALL

37. Will the security be managed by business or contracted

38. Will they be armed Yes No N/A

39. What type of security measures will be used: N/A

Wanding/metal detector

ID Scanner

Dress Code

Cover Charge

Age restriction

Other

40. When at capacity, how will the overflow crowd be managed? by manager (Anthony)

41. Will a guard monitor the overflow crowd at all times? Yes No

Security Comments:

ADDITIONAL COMMENTS/RECOMMENDATIONS:

This report is written by P.O. Laurel Lammers, assigned as the District Five Community Liaison Officer. On Thursday, May 29th, 2014 at 11:30am, I met with Mr. Anthony McGaughy regarding his application for a new liquor and public entertainment license for 2053 N Dr. Martin Luther King Jr. Dr. which will be under the business name of The Big Eazy.

The proposed business is located on the south west corner of W. Lloyd St. and N. Dr. Martin Luther King Jr. Dr. The main entrance is on the east side of the building and faces east out on to Dr. Martin Luther King Jr. Dr. and there is a secondary entrance on the north side of the building that faces out onto Lloyd. Both of the entrances appeared to have adequate lighting, although it was daytime hours and the lights were not on at the time of my survey. There is a parking lot immediately to the south of the building. That parking lot is for the business just to the south, East Bank Storage, which also owns the building that the Big Eazy is opening into. That parking lot is monitored by two cameras that are mounted on the north side of the East Bank Storage building and one camera that is mounted on the south side of the Big Eazy building. Mr. McGaughy stated that they already have an agreement in place that they will be able to use the parking lot after business hours and on weekends.

I also conducted an inspection of the interior of the business. As I entered through the main entrance that is located on Dr. Martin Luther King Jr. Dr., I entered into the smaller front assembly hall. Mr. McGaughy stated that area will be used primarily for the restaurant, but will also be used as a reception area for when the business is hosting events. As I continued through the business (to the west) I observed two brand new men's and women's bathrooms. Beyond that was an all new kitchen, and beyond that was the rear assembly hall, which will be used as the event and banquet area. I also viewed the basement storage and office areas of the building. All of the interior area were well kept, and neat and orderly.

Recommendations made:

I did speak with Mr. McGaughy about installing more exterior cameras as well as an interior camera system. Along with that, I gave him information regarding the Surveillance Camera Program that is being sponsored by the Milwaukee Police Department and Safe & Sound. We also spoke regarding cash handling techniques. Mr. McGaughy stated that they would be using a point of sale (credit) system. I did recommend that they purchase a safe that can be either floor or other method mounted to keep any cash that they may receive. I also spoke with Mr. McGaughy about any security concerns for larger parties. I did recommend that he possibly contract with a security company when .

Included in this report is a copy of the business catering contract, as well as the Banquet Hall rental form



Thursday, September 18, 2014



Notice of Public Hearing

MCGAUGHY, SR, Anthony J, Agent
The Big Eazy at 2053 N MARTIN L KING JR DR
Public Entertainment Premises License Application Requesting Bands, Disc Jockey, Comedy
Acts, and Poetry Readings

Monday, September 29, 2014 at 10:30 AM

To whom it may concern:

The above application has been made by the above named applicant(s). This requires approval from the Licenses Committee and the Common Council of the City of Milwaukee. The hearing before the Licenses Committee will take place on 9/29/2014 at 10:30 AM, in Room 301-B, Third Floor, City Hall. If you wish, you may provide testimony at the hearing regarding the request; see below for further information. You are not required to attend the hearing. Once the Licenses Committee makes its recommendation, this recommendation is forwarded to the full Common Council for approval at its next regularly scheduled hearing. Please review the information below and if you have further questions regarding this process, please contact the License Division at (414) 286-2238.

Important details for those wishing to provide information for the Licenses Committee to consider when making its recommendation:

1. The license application is scheduled to be heard at the above time. Due to other hearings running longer than scheduled, you may have to wait some time to provide your testimony.
2. You must appear in person and testify as to matters that you have personally experienced or seen. (You cannot provide testimony for your neighbor, parent or anyone else; this is considered hearsay and cannot be considered by the committee.)
3. No letters or petitions can be accepted by the committee (unless the person who wrote the letter or the persons who signed the petition are present at the committee hearing and willing to testify).
4. Persons opposed to the license application are given the opportunity to testify first; supporters may testify after the opponents have finished.
5. When you are called to testify, you will be sworn in and asked to give your name, and address. (If your first and/or last names are uncommon please spell them.)
6. You may then provide testimony.
 - a. Include only information relating to the above license application.
 - b. Include only information you have personally witnessed or seen.
 - c. Provide concise and relevant information detailing how this business has affected or may affect the peaceful enjoyment of your neighborhood.
 - d. If by the time you have the opportunity to testify, the information you wish to share has already been provided to the committee, you may state that you agree with the previous testimony. Redundant or repetitive testimony will not assist the committee in making its recommendation.
7. After giving your testimony, the members of the Licenses Committee and the licensee may ask questions regarding the testimony you have given or other factors relating to the license application.
8. Business Competition is not a valid basis for denial or non-renewal of a license.
Please Note: If you have submitted an objection to the above application your objection cannot be considered by the committee unless you personally testify at the hearing.

CURRENT RESIDENT 2104 N DR MARTIN LUTHER KING DR 304 MILWAUKEE, WI 53212-3169
CURRENT RESIDENT 2104 N DR MARTIN LUTHER KING DR 305 MILWAUKEE, WI 53212-3169
CURRENT RESIDENT 2104 N DR MARTIN LUTHER KING DR 306 MILWAUKEE, WI 53212-3170
CURRENT RESIDENT 2104 N DR MARTIN LUTHER KING DR 307 MILWAUKEE, WI 53212-3170
CURRENT RESIDENT 2104 N DR MARTIN LUTHER KING DR 309 MILWAUKEE, WI 53212-3170
CURRENT RESIDENT 2104 N DR MARTIN LUTHER KING DR 310 MILWAUKEE, WI 53212-3170
CURRENT RESIDENT 2104 N DR MARTIN LUTHER KING DR 311 MILWAUKEE, WI 53212-3170
CURRENT RESIDENT 2104 N DR MARTIN LUTHER KING DR 312 MILWAUKEE, WI 53212-3170
CURRENT RESIDENT 2104 N DR MARTIN LUTHER KING DR 313 MILWAUKEE, WI 53212-3172
CURRENT RESIDENT 2104 N DR MARTIN LUTHER KING DR 314 MILWAUKEE, WI 53212-3172
CURRENT RESIDENT 2104 N DR MARTIN LUTHER KING DR 315 MILWAUKEE, WI 53212-3172
CURRENT RESIDENT 2104 N DR MARTIN LUTHER KING DR 316 MILWAUKEE, WI 53212-3172
CURRENT RESIDENT 2104 N DR MARTIN LUTHER KING DR 317 MILWAUKEE, WI 53212-3172
CURRENT RESIDENT 2104 N DR MARTIN LUTHER KING DR 319 MILWAUKEE, WI 53212-3172
CURRENT RESIDENT 2109 N DR MARTIN LUTHER KING DR 1 MILWAUKEE, WI 53212-3154
CURRENT RESIDENT 2109 N DR MARTIN LUTHER KING DR 2 MILWAUKEE, WI 53212-3154
CURRENT RESIDENT 2109 N DR MARTIN LUTHER KING DR 3 MILWAUKEE, WI 53212-3154
CURRENT RESIDENT 2109 N DR MARTIN LUTHER KING DR 4 MILWAUKEE, WI 53212-3154
CURRENT RESIDENT 2109 N DR MARTIN LUTHER KING DR 5 MILWAUKEE, WI 53212-3154
CURRENT RESIDENT 407 W LLOYD ST MILWAUKEE, WI 53212-3120

Total Records: 76

Radius: 250.0 feet and Center of Circle: 2053 N Martin L King Jr DR



PLAN OF OPERATION

1. Premises Location

Free Standing Building Strip Mall Other _____

2. Describe Premises Structure

Single Story Multi-Story - # of Stories 3 Other _____

3. Describe Surrounding Area

Commercial Residential Industrial Other _____

4. Premises Location

a) Major Thoroughfare Secondary Street Other MLK Drive
 b) Nearest Cross Street _____

5. Proximity of Premises to Church, School, or Hospital

Is there at least 300 feet between the building and any church, school or hospital? Yes No

6. Miscellaneous Business Questions

a) Proposed Opening Date: May 1st 2014
 b) Is this premise under construction? Yes No If yes, list estimated completion date: _____
 c) Is this a franchise? Yes No
 d) Is this premises currently licensed? Yes No If yes, list type of license: _____
 e) Is the current licensee operating? Yes No If no, list date closed: _____
 f) What other types of licenses/permits will you or do you hold at this location? (check all that apply)
 Occupancy Permit Cigarette & Tobacco Gas Station Extended Hours
 Other: Entertainment
 g) Do you have future plans for other businesses, licenses or permits at this location? Yes No
 If yes, explain: _____

7. Food

Will food be served on the premises? No Yes If yes, a Food Dealer license is required.
 Check all that apply: Prepackaged Food Snacks Appetizers Catered Events
 Full Meals – Hours of Food Service: From 6A To 12A
 A menu must be submitted with this Plan of Operation for all restaurants.

8. Type of Business

Briefly describe the type of business you plan to operate if granted a license (attach additional sheets as necessary.)
Restaurant, Banquet Hall, Catering, Events

9. Litter and Noise

How are the grounds kept clean? Sweep Pressure Wash Pick Up Litter Other: _____

How often will grounds be cleaned? Daily Weekly Other: _____

Grounds Cleaned By: Licensee Building Owner Employees Hired Maintenance Other: _____

How are noise issues prevented and/or addressed? Security Manager approaches customer(s) Call Police
 Signs Posted Other: _____

10. Smoking and Sanitation

Are there designated outdoor smoking areas? No Yes Outside of building
 If yes, describe the area(s) and provide location(s): _____

Number of Garbage Cans: Inside: 5 Locations: Kitchen, Bath Room,
 Outside: 1 Locations: Back of building

Is a Crowd Control Barrier used? No Yes If yes, describe: _____

Describe sanitation facilities (restrooms): 2 Newley constructed Mens & Ladies Rm

Provide name of solid waste contractor: Eagle Disposal, Inc.

11. Security

Are there parking spaces on the premises? No Yes If yes, number of spaces: 8 and describe security provisions:
Camera, Mgt Checks

Are there designated loading areas? No Yes If yes, describe security provisions _____

Do you have security personnel on the premise? No Yes If yes, how many? _____

AND What are their responsibilities? _____

What security equipment do they use? _____

List their licensing, certification or training credentials: _____

Are there security cameras? No Yes If yes, list all locations: _____

Are searches and/or identification checks conducted upon entry? No Yes If yes, describe: only for Beverage Service

12. Percentage of Sales (must total 100%)

Alcohol 5 % Food Sales 90 % Entertainment 5 % Other _____ %

13. Businesses On The Premise (choose all that apply):

- Type 1**
- Full Service Restaurant
 - Night Club
 - Bowling Alley
 - Cafe/Coffee Shop
 - Tavern
 - Hotel
 - Deli or Fast Food Restaurant
 - Cocktail Lounge
 - Banquet Hall
 - Private/Fraternal/Veterans Club
 - Teen Club
 - Sports Facility

- Type 2**
- Liquor Store
 - Gas Station
 - Corner Store
 - Other _____
 - Supermarket
 - Convenience Store

14. Legal Capacity of Premises (Only premises identified as Type I in Question #13)

99 (Call the Milwaukee Development Center at 414-286-8211 if you have questions.)

15. Hours of Operation

Day of the Week	Proposed Hours of Operation:		Number of Customers expected each day	Potential Age Range of Customers	Class B Applicants: Age Restriction (If none, write 'None')
	Open	Close			
Sunday	6A	12A	500	25+	None 25+
Monday	11	11	500	25	None 25
Tuesday	11	11	500	25	25
Wednesday	11	11	500	25	25
Thursday	11	11	500	25	25
Friday	11	11	500	25	25
Saturday	11	11	500	25	25

Entertainment Indoor Closing Hours - If alcohol beverage establishment, same as alcohol license hours.
If non-alcohol establishment 1:00 am Sunday to Thursday; 1:30 am Friday and Saturday.

Entertainment Outdoor Closing Hours - 10:00 pm Sunday - Thursday; 12:00 am Friday and Saturday, unless otherwise approved by Common Council in licensee's plan of operation.

16. This Section to be Completed by Alcohol Applicants Only

a) Property Owners Name: Milwaukee-MLK LLC Phone Number: 312644-1055
Address: 333 N. Michigan AV. Chic. ILL 60601

- b) Are you taking out this application for anyone that may not be eligible for a license? No Yes
If yes, list name and address: _____
- c) Will the agent, a partner or the individual licensee be conducting the day-to-day operations of the business? No Yes
If no, list the name and address of the person(s) who will: _____

Class B Applicants: If the agent, a partner or the individual licensee will not be conducting the day-to-day operations of the business, the person(s) listed above must obtain a Class B Managers license.

- d) Does anyone else have money invested or any other interest in this business? No Yes
If yes, explain: _____
- e) Have you made an agreement with anyone to repay any loan or any other payments based upon income from the business?
 No Yes If yes, list name and address: _____
- f) Will any of the following types of businesses be conducted at this location? (check all that apply)
 Bed & Breakfast Billiard/Pool Hall Comedy Club Indoor Golf Facility
 Video Game Center(6 or more games) Brew Pub Volleyball Court Theater Wine Tasting Room
 Department Store Pharmacy Gift Shop Museum Center for the Visual & Performing Arts

g) If applying for Class B or C license, are you applying for "Service Bar Only"? No Yes
Service Bar Only means customers cannot sit at the bar. Alcohol is served to patrons seated at tables. No stools, chairs or other articles of furniture shall be placed at the service bar for patrons to sit upon.

17. Proof of Ownership, Lease, or Offer to Purchase (new & transfer applicants only)

Submit proof of ownership, lease, or offer to purchase the building with this application.

- A lease or office to purchase must:
- Be in the same legal entity name as that apply for the license
 - Reflect the same address as the premises address on this application
 - Reflect current dates and
 - Be signed by the lessor/seller and lease/buyer

18. Property Information (new & transfer applicants only)

- a) Do you own or lease the building? Own Lease
- b) Who owns the fixtures (for example, coolers, etc.)? THE BIG EASY
- c) Are you purchasing the stock and/or fixtures? No Yes If yes, amount paid \$ _____
- d) Total amount paid for business \$ 4000.00
- e) Total amount paid for goodwill of the business \$ 0

Goodwill comprises the reputation and customer relationships of an existing business. If the price you pay for the business exceeds the fair market value of all of the rest of the assets of the business, the excess may be considered goodwill.

- f) Have you made arrangements with the seller for payment of personal property taxes? No Yes

19. Lease Information (new & transfer applicants who are leasing the premises only)

- a) Date lease begins 9/12/12 Ends Sept 2016
- b) Monthly rental \$ 1575.00
- c) Do you have an option to renew the lease? No Yes
- d) Does your lease allow for assignment to another party without the consent of the owner? No Yes
- e) For what length of time have you been guaranteed occupancy (number of years)? 3yrs
- f) In addition to paying the monthly rental, will you have to pay anything additional to the owner of the building to guarantee performance of the lease? No Yes If yes, explain _____
- g) Does the present owner or occupancy object to the granting of your license? No Yes
If yes, explain _____

20. Change of Agent Applicants Only

Have there been any changes to the floor plan since the last application was submitted? No Yes
If no, a new floor plan is not required. If yes, submit a new floor plan and explain the change(s): Kitchen update

21. Notarized Signatures of Applicants

SUBSCRIBED AND SWORN TO BEFORE ME

This 18th day of MARCH, 20 14

[Signature]
(Clerk/Notary Public)

My Commission Expires March 22, 2015

***Notary Seal must be affixed.**

[Signature]
Agent/Owner/Partner

Additional Owner/Partner

Note: All information contained in this application is subject to approval by the Common Council. Deviating from approved plan of operation will subject licensee to citations, and/or suspension or non-renewal of the license. Contact the License Division for information on how to request changes.

New and transfer of premise applicants must submit the following:

- Proof of ownership, lease or offer to purchase the building
- Detailed floor plan
- If a restaurant, copy of the menu

If you do not provide all required information, your application will be returned to you.

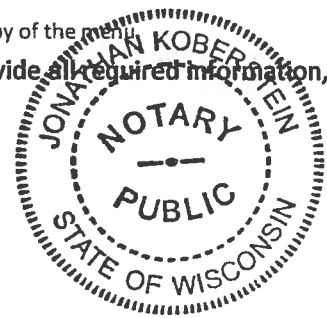



PUBLIC ENTERTAINMENT PREMISES SUPPLEMENTARY APPLICATION

Office of the City Clerk License Division
200 E. Wells St. Room 105, Milwaukee, WI 53202
(414) 286-2238 www.milwaukee.gov/license
e-mail address: license@milwaukee.gov

(1) TYPES OF ENTERTAINMENT (CHOOSE ALL THAT APPLY)

<input checked="" type="checkbox"/> Instrumental Musicians	<input checked="" type="checkbox"/> Bands	<input checked="" type="checkbox"/> Battle of the Bands	<input checked="" type="checkbox"/> Comedy Acts
<input checked="" type="checkbox"/> Disc Jockey	<input checked="" type="checkbox"/> Magic Shows	<input checked="" type="checkbox"/> Poetry Readings	<input checked="" type="checkbox"/> Dancing by Performers
<input type="checkbox"/> Adult Entertainment/ Strippers/Erotic Dance	<input type="checkbox"/> Wrestling	<input checked="" type="checkbox"/> Patron Contests	<input checked="" type="checkbox"/> Patrons Dancing
<input type="checkbox"/> Jukebox	<input checked="" type="checkbox"/> Karaoke	<input type="checkbox"/> Bowling Alley	<input type="checkbox"/> Pool Tables
<input checked="" type="checkbox"/> Motion Pictures How many? <u>2</u>	<input type="checkbox"/> Amusement Machines – How many? _____	How many? _____ <input checked="" type="checkbox"/> Concerts Approx. # per year? <u>2</u>	How many? _____ <input checked="" type="checkbox"/> Theatrical Performances Approx. # per year? <u>12</u>
<input type="checkbox"/> Other: _____			

(2) WILL PROMOTERS EVER BE USED FOR ANY OF THE ENTERTAINMENT?

No Yes, describe: to promote events

(3) LEGAL CAPACITY OF PREMISES

99 (Call the Milwaukee Development Center at 414-286-8211 if you have questions.) Your legal capacity will determine the license fee for your Public Entertainment Premise License. If you would like to request that the license be approved with a lower capacity than that listed above, indicate lower capacity _____. If approved, this lower capacity will print on your license and override the capacity listed on your Occupancy Permit.

(4) IDENTIFY IF SOUND AMPLIFICATION IS USED

No Yes, describe: For Bands, disc Jockey

(5) DECLARATIONS, ACKNOWLEDGEMENTS, AND DISCLOSURES

- The undersigned understands that after the license has been issued, a change to the plan of operation will require a written request to change and approval from the Common Council.
- The undersigned agrees to inform the City Clerk within 10 days of any substantial changes in the information supplied in this application.
- The undersigned understands that applicants shall not willfully refuse to provide the services offered under this license, or add charges or require deposits not required of the general public because of race, color, sex, religion, national origin or ancestry, age, handicap, lawful source of income, marital status, sexual orientation, gender identity or expression, family status or the fact that a person is now or has been a member of the military service, whether dressed in uniform or not; and shall not seek such information as a condition of employment, or penalize any employee or discriminate in the selection of personnel for training or promotion on the basis of such information.
- The undersigned has knowledge of the City Ordinances currently regulating the public entertainment, and understands that the license may be subject to suspension, non-renewal or revocation, if the applicant violates any rule, law or regulation of the city of Milwaukee and State of Wisconsin.

(6) NOTARIZED SIGNATURES OF APPLICANTS

SUBSCRIBED AND SWORN TO BEFORE ME
This 18th day of MARCH, 20 14

[Signature]

(Clerk/Notary Public)
My Commission Expires MARCH 23, 2015
*Notary Seal must be affixed.

[Signature]

Agent/Owner/Partner

Additional Owner/Partner

3-17-2014

The Big Eazy, Inc.
The Big Eazy
Agent- Anthony McGaughy
2053 N MLK Dr. Milw. WI. 53212

1st Floor
3750 square ft.

Big Eazy Inc. 
2053 N. Martin Luther King
Milwaukee, WI 53212 North

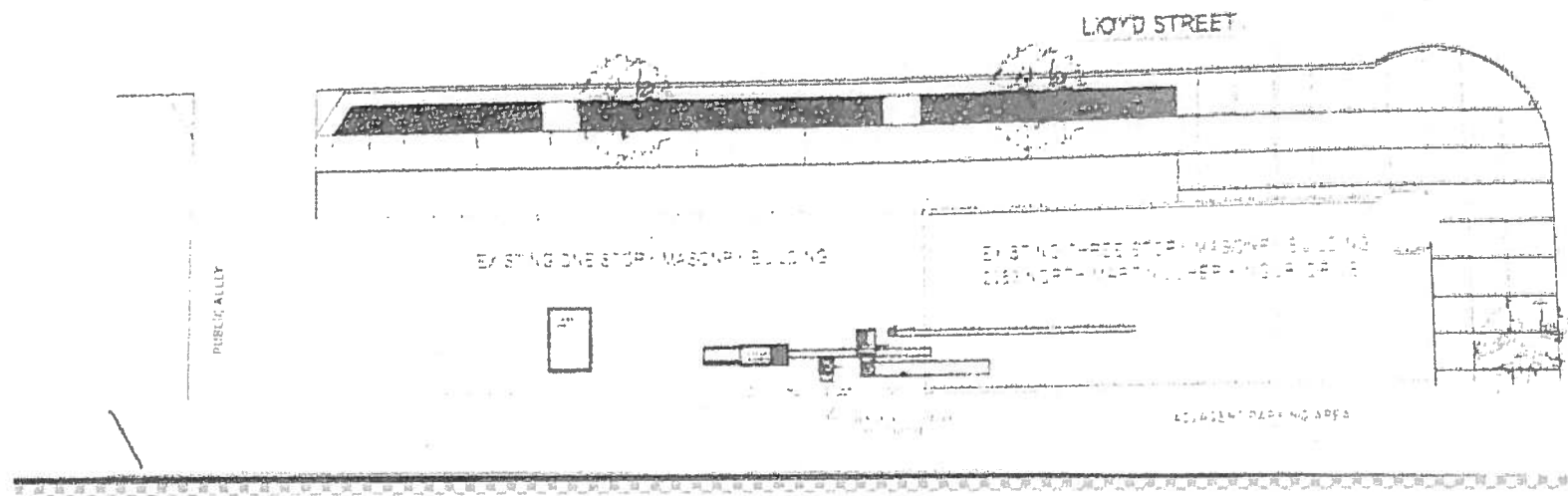
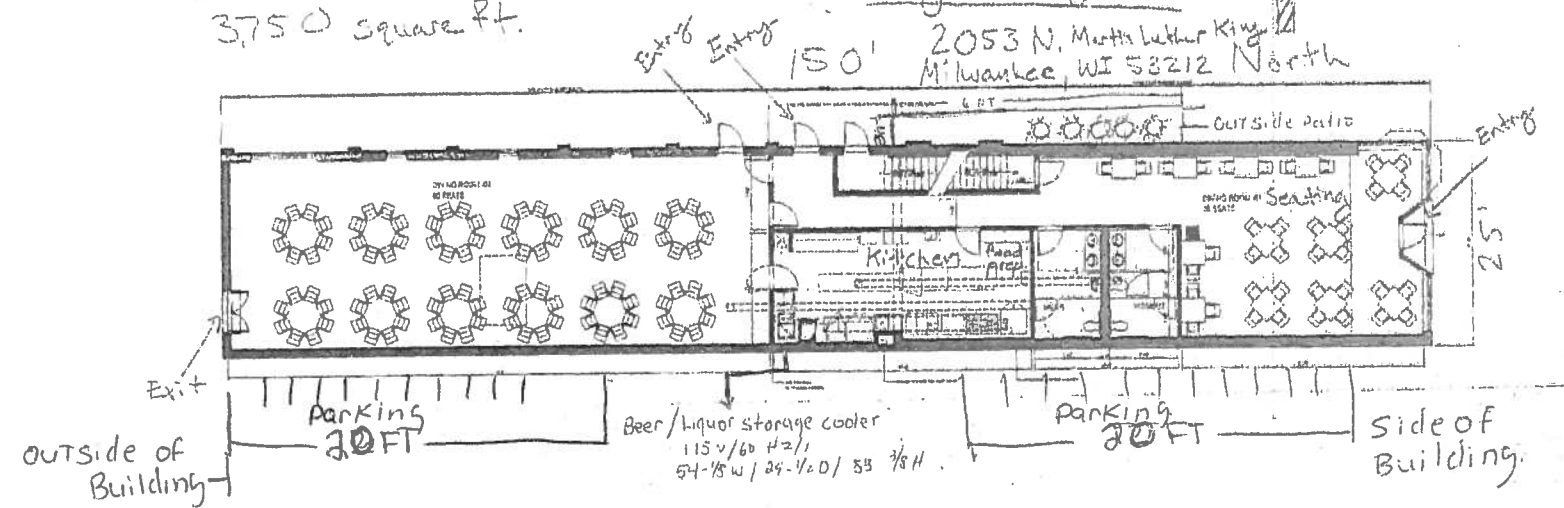

3-17-2014

The Big Eazy Inc
The Big Eazy
Agent Anthony McGaughey
2053 n MI K Dr Milwaukee WI 53212

Big Eazy
Basement

↑ North

2- Sterl cages
1- Liquor
2- Beer/Wine
Both → 24" W X 36" L X 63" H

Total Square Feet 3,750 Sq Ft

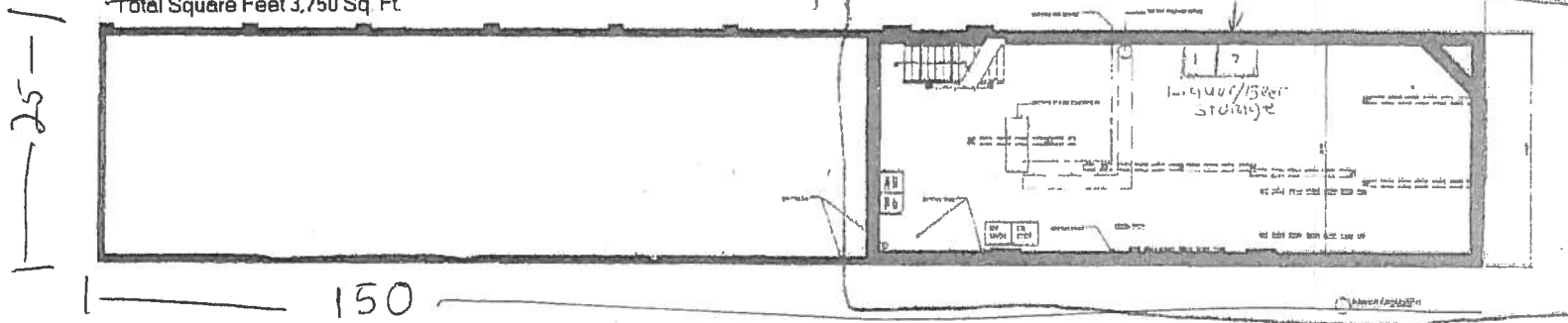

MAIN ARCHITECTURE
a company

2053 MARTIN LUTHER KING DRIVE
SCALE: N.T.S.
DATE: 04-08-12



**CITY OF MILWAUKEE
OFFICE OF THE CITY CLERK**

Thursday, September 18, 2014

COMMITTEE MEETING NOTICE

AD 06

MOORE, John R, Agent
NENE 12, LLC
1922 N Palmer St #3

MILWAUKEE, WI 53212

You are requested to attend a hearing which is to be held in Room 301-B, Third Floor, City Hall on:

Monday, September 29, 2014 at 10:30 AM

Regarding: Your Class B Tavern and Public Entertainment Premises License Renewal Applications as agent for "NENE 12, LLC" for "TOTALGAME SPORTS BAR" at 1806 N MARTIN L KING JR DR.

There is a possibility that your application may be denied for one or more of the following reasons: failure of the applicant to meet the statutory and municipal license qualifications; pending charges against or the conviction of any felony, misdemeanor, municipal offense or other offense, the circumstances of which substantially relate to the circumstances of the particular licensed activity, on behalf of the licensee, his or her employes, or patrons (if the licensee is a corporation or licensed limited partnership, the conviction of the corporate agent, officers, directors, members or any shareholder holding 20% or more of the corporation's total or voting stock, or proxies for that amount of stock, of any of the offenses enumerated in s. 125.12(2)(ag), Wis. Stats., as amended); the appropriateness of tavern location and premises; neighborhood problems due to management or location; failure of the licensee to operate the premise in accordance with the floor plan and plan of operation submitted pursuant to s. 90-5-1-c. of the Milwaukee Code of Ordinances; and any factors which reasonably relate to the public health, safety and welfare. See attached police report and/or written correspondence regarding this application. Please be advised the public will be able to provide information to the committee in person. The committee will receive and consider evidence regarding the above mentioned criteria.

Notice for applicants with warrants or unpaid fines:

Proof of warrant satisfaction or payment of fines must be submitted at the hearing on the above date and time. Failure to comply with this requirement may result in a delay of the granting/denial of your application.

Failure to appear at this meeting may result in the denial of your license. Individual applicants must appear only in person or by an attorney. Corporate or Limited Liability applicants must appear only by the agent designated on the application or by an attorney. Partnership applicants must appear by a partner listed on the application or by an attorney. If you wish to do so and at your own expense, you may be accompanied by an attorney of your choosing to represent you at this hearing.

You will be given an opportunity to speak on behalf of the application and to respond and challenge any charges or reasons given for the denial. No petitions can be accepted by the committee, unless the people who signed the petition are present at the committee hearing and willing to testify. You may present witnesses under oath and you may also confront and cross-examine opposing witnesses under oath. If you have difficulty with the English language, you should bring an interpreter with you, at your expense, so that you can answer questions and participate in your hearing.

You may examine the application file at this office during regular business hours prior to the hearing date. Inquiries regarding this matter may be directed to the person whose signature appears below.

Limited parking for persons attending meetings in City Hall is available at reduced rates (5 hour limit) at the Milwaukee Center on the southwest corner of East Kilbourn and North Water Street. Parking tickets must be validated in the first floor information booth in City Hall.

PLEASE NOTE: Upon reasonable notice, efforts will be made to accommodate the needs of disabled individuals through sign language interpreters or other auxiliary aids. For additional information or to request this service, contact the Council Services Division ADA Coordinator at (414) 286-2998, Fax - (414) 286-3456, TDD - (414) 286-2025.

JIM OW CZARSKI, CITY CLERK

BY: Rebecca N. Grill
Rebecca N. Grill
Deputy City Clerk

If you have questions regarding this notice, please contact the License Division at (414) 286-2238.

MILWAUKEE POLICE DEPARTMENT

LICENSING

CRIMINAL RECORD/ORDINANCE VIOLATION/INCIDENTS SYNOPSIS

DATE: 08/12/2014

LICENSE TYPE: Class B Tavern

No. 191776

NEW:

Application Date: 08/11/2014

RENEWAL:

License Location: 1806 N Martin L King Jr Dr

Business Name: Totalgame Sports Bar

Licensee/Applicant: Moore, John R
(Last Name, First Name, MI)

Date of Birth: 09/25/1964

Home Address: 4216 N Sherman Blvd

City: Milwaukee

State: WI **Zip Code:** 53216

Home Phone: (414) 426-7788

This report is written by Police Officer Gilbert Gwinn, assigned to the License Investigation Unit, Days.

The Milwaukee Police Department's investigation regarding this application revealed the following:

- Applicant currently has the following outstanding fines that have not been paid:

Improper Signal For Stop/Turn	07091997	\$63.80	Due on 12/21/07
Operate w/o Carrying License	07091996	\$90.00	Due on 12/21/07

=====

1. On 10/04/2011, the applicant had charges filed against him by Racine County for:

Charge: Theft-Movable Property <=\$2500-\$5000
 Finding: Jury Trial – Racine County Circuit Court
 Sentence: UNKNOWN
 Date: 09/25/2012
 Case#: 2011CF001305

=====

2. The applicant has arrest warrant #2014002142 for Family Offense in the amount of \$2500.00 with the Milwaukee County Sheriff.

3. On 04/20/2014 Milwaukee police discovered that the Class B Tavern license for 1806 North Dr. Martin Luther King Drive (Total Game Sports Bar) had been granted but not issued. A licensed premise check conducted on the same day revealed the business was open. During this check, the applicant was unable to produce a current Class B Tavern license and agreed to voluntarily close and not to reopen until he had obtained his license. The applicant was cited.

Charge: Liquor License Required
Finding: Due for further proceedings 08/26/2014 8:30am branch 1
Sentence:
Date:
Case: 14036438

MILWAUKEE POLICE DEPARTMENT

REPORT OF INCIDENTS INVOLVING LICENSED PERSONS OR PREMISES

TO: Captain Thomas STIGLER

Business Name: Total Game Sports Bar
Address of Licensed Premises: 1806 N Dr Martin Luther King Dr
Business Phone: 414-263-3500 Type of License: B

District: 5

Violation / Incident #

Date of Incident: 4-20-14

Licensee or Manager on premises at time of violation / incident? Yes No

Licensee cooperative? Yes No (if no, explain in narrative section)

Licensee Notified by Officer: PO John SHIPMAN

Date: 4-20-14

Time: 2:25AM

Licensee or Agent's Name: John MOORE
Home Address: 1922 N Palmer st apt#3

Date of Birth: 9-25-64
Home Phone: 414-426-7788

Co-Licensee Name:
Home Address:
Class S License Number:

Date of Birth:
Home Phone:

Bartender Name: Anthony L BOWIE
Home Address: 406 E Concordia
Class D License Number:

Date of Birth: 3-24-75
Home Phone: 414-559-8509

Licensed Person / Public Pass. Vehicle, etc.:
Home Address:
Class D License Number:

Date of Birth:
Home Phone:

VIOLATION/INCIDENT - DESCRIBE FACTS AND CIRCUMSTANCES IN NARRATIVE SECTION

Name of Person Cited: John MOORE
Citation Number: 48962111039

Violation & Ord. / Statue No.: 90-31-1

Date of Birth: 9-25-64
Court Date: 6-19-14

Name of Person Cited:
Citation Number:

Violation & Ord. / Statue No.:

Date of Birth:
Court Date:

Name of Person Cited:
Citation Number:

Violation & Ord. / Statue No.:

Date of Birth:
Court Date:

Name of Person Cited:
Citation Number:

Violation & Ord. / Statue No.:

Date of Birth:
Court Date:

Name of Person Cited:
Citation Number:

Violation & Ord. / Statue No.:

Date of Birth:
Court Date:

Investigating Officer: PO John SHIPMAN

District / Bureau: 54

Date: 4-22-14

Commanding Officer

Date

DISPOSITION - FOR LICENSING ONLY

Citation No.	Case Number	Disposition	Judge	Date
_____	_____	_____	_____	_____
_____	_____	_____	_____	_____
_____	_____	_____	_____	_____
_____	_____	_____	_____	_____
_____	_____	_____	_____	_____
_____	_____	_____	_____	_____
_____	_____	_____	_____	_____
_____	_____	_____	_____	_____
_____	_____	_____	_____	_____

LICENSE INVESTIGATION UNIT

Received

Referred

By

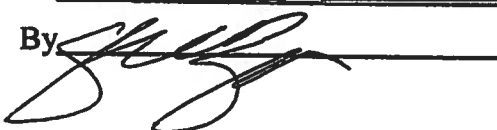

PO John SHIPMAN assigned to District 5, Late Power Shift types this report. On 4-20-14 at 2:25am sqd 5448 (PO SUTYAK and I) conducted a license premise check at 1806 N Dr Martin Luther King Dr (Total Game Sports Bar). Prior to conducting the check I was informed by Sgt Chad RADEN of the license investigation unit that Total Game Sports bar license had been granted but not issued due to a lack of payment. Since the license had not been granted Total Game sports bar was not supposed to be open.

As I entered the bar I observed approximately 10 customers in the bar drinking. The owner John MOORE (B/M 9-25-64) approached me and he explained that he had renewed the license and paid in cash at city hall. MOORE showed me a receipt that listed a payment made at city hall on 3-24-14. (Receipt# 01613288) I asked MOORE why his license was not displayed behind the bar as required by city ordinance.

MOORE stated he usually kept the license on his person and produced a license from his wallet that expired on 10-11-13. (License # BTVN 0200361) When I pointed out that that license was expired MOORE stated they had the new license displayed but and moved them recently when they had been cleaning. MOORE directed the bartender Anthony L BOWIE (B/M 3-24-75) to search for the licenses behind the bar. BOWIE was unable to locate the licenses. I asked BOWIE to show me his bartenders license and BOWIE couldn't find it saying it had been misplaced when he had been cleaning.

A records check by PO HARRIS confirmed that the class B license for Total Game Sports Bar was granted but not issued due to non-payment and that BOWIE's bartending license expired in 2012. MOORE was advised that he could not be open until he was issued a valid class B license by the City of Milwaukee. MOORE was also advised that the license needed to be displayed in the establishment. MOORE agreed to close voluntarily and stated he would not reopen until he had obtained a license.

Sqd 5369 (PO SEELOW) checked Total Game Sports Bar on 4-21-14 at approximately 1:00am to confirm they were closed.

PO WALKER assigned to the District 5 CPU issued MOORE a citation for Liquor Licence Required (ordinance 90-31-1 \$3,234.06) via mail.

END OF REPORT

5TH DISTRICT
RECEIVED

APR 28 2014
~~Lieutenant~~
- Original to 214
- Copy to file
- to [unclear]
- to Martinez



Thursday, September 18, 2014



Notice of Public Hearing

MOORE, John R, Agent
TOTALGAME SPORTS BAR at 1806 N MARTIN L KING JR DR
Class B Tavern and Public Entertainment Premises License Renewal Applications

Monday, September 29, 2014 at 10:30 AM

To whom it may concern:

The above application has been made by the above named applicant(s). This requires approval from the Licenses Committee and the Common Council of the City of Milwaukee. The hearing before the Licenses Committee will take place on 9/29/2014 at 10:30 AM, in Room 301-B, Third Floor, City Hall. If you wish, you may provide testimony at the hearing regarding the request; see below for further information. You are not required to attend the hearing. Once the Licenses Committee makes its recommendation, this recommendation is forwarded to the full Common Council for approval at its next regularly scheduled hearing. Please review the information below and if you have further questions regarding this process, please contact the License Division at (414) 286-2238.

Important details for those wishing to provide information for the Licenses Committee to consider when making its recommendation:

1. The license application is scheduled to be heard at the above time. Due to other hearings running longer than scheduled, you may have to wait some time to provide your testimony.
2. You must appear in person and testify as to matters that you have personally experienced or seen. (You cannot provide testimony for your neighbor, parent or anyone else; this is considered hearsay and cannot be considered by the committee.)
3. No letters or petitions can be accepted by the committee (unless the person who wrote the letter or the persons who signed the petition are present at the committee hearing and willing to testify).
4. Persons opposed to the license application are given the opportunity to testify first; supporters may testify after the opponents have finished.
5. When you are called to testify, you will be sworn in and asked to give your name, and address. (If your first and/or last names are uncommon please spell them.)
6. You may then provide testimony.
 - a. Include only information relating to the above license application.
 - b. Include only information you have personally witnessed or seen.
 - c. Provide concise and relevant information detailing how this business has affected or may affect the peaceful enjoyment of your neighborhood.
 - d. If by the time you have the opportunity to testify, the information you wish to share has already been provided to the committee, you may state that you agree with the previous testimony. Redundant or repetitive testimony will not assist the committee in making its recommendation.
7. After giving your testimony, the members of the Licenses Committee and the licensee may ask questions regarding the testimony you have given or other factors relating to the license application.
8. Business Competition is not a valid basis for denial or non-renewal of a license.
Please Note: If you have submitted an objection to the above application your objection cannot be considered by the committee unless you personally testify at the hearing.

CURRENT RESIDENT	1835 N 2ND ST 26	MILWAUKEE, WI 53212-3755
CURRENT RESIDENT	1835 N 2ND ST 27	MILWAUKEE, WI 53212-3755
CURRENT RESIDENT	1835 N 2ND ST 28	MILWAUKEE, WI 53212-3755
CURRENT RESIDENT	1835 N 2ND ST 29	MILWAUKEE, WI 53212-3755
CURRENT RESIDENT	1835 N 2ND ST 3	MILWAUKEE, WI 53212-3752
CURRENT RESIDENT	1835 N 2ND ST 30	MILWAUKEE, WI 53212-3755
CURRENT RESIDENT	1835 N 2ND ST 31	MILWAUKEE, WI 53212-3755
CURRENT RESIDENT	1835 N 2ND ST 32	MILWAUKEE, WI 53212-3762
CURRENT RESIDENT	1835 N 2ND ST 33	MILWAUKEE, WI 53212-3762
CURRENT RESIDENT	1835 N 2ND ST 34	MILWAUKEE, WI 53212-3762
CURRENT RESIDENT	1835 N 2ND ST 35	MILWAUKEE, WI 53212-3762
CURRENT RESIDENT	1835 N 2ND ST 36	MILWAUKEE, WI 53212-3762
CURRENT RESIDENT	1835 N 2ND ST 37	MILWAUKEE, WI 53212-3762
CURRENT RESIDENT	1835 N 2ND ST 4	MILWAUKEE, WI 53212-3752
CURRENT RESIDENT	1835 N 2ND ST 5	MILWAUKEE, WI 53212-3752
CURRENT RESIDENT	1835 N 2ND ST 6	MILWAUKEE, WI 53212-3752
CURRENT RESIDENT	1835 N 2ND ST 7	MILWAUKEE, WI 53212-3752
CURRENT RESIDENT	1835 N 2ND ST 8	MILWAUKEE, WI 53212-3753
CURRENT RESIDENT	1835 N 2ND ST 9	MILWAUKEE, WI 53212-3753
CURRENT RESIDENT	1835 N DR MARTIN LUTHER KING DR	MILWAUKEE, WI 53212-3673
CURRENT RESIDENT	1837 N DR MARTIN LUTHER KING DR	MILWAUKEE, WI 53212-3673
CURRENT RESIDENT	1839 N DR MARTIN LUTHER KING DR	MILWAUKEE, WI 53212-3673
CURRENT RESIDENT	1839B N DR MARTIN LUTHER KING DR	MILWAUKEE, WI 53212-3673
CURRENT RESIDENT	1843 N 2ND ST	MILWAUKEE, WI 53212-3706
CURRENT RESIDENT	1849 N DR MARTIN LUTHER KING DR 101	MILWAUKEE, WI 53212-3639
CURRENT RESIDENT	1849 N DR MARTIN LUTHER KING DR 200	MILWAUKEE, WI 53212-3639
CURRENT RESIDENT	208 W VINE ST	MILWAUKEE, WI 53212-3936
CURRENT RESIDENT	224 W VINE ST 101	MILWAUKEE, WI 53212-3936
CURRENT RESIDENT	224 W VINE ST 102	MILWAUKEE, WI 53212-3936
CURRENT RESIDENT	224 W VINE ST 201	MILWAUKEE, WI 53212-3936
CURRENT RESIDENT	224 W VINE ST 202	MILWAUKEE, WI 53212-3936
CURRENT RESIDENT	231 W VINE ST A	MILWAUKEE, WI 53212-3935
CURRENT RESIDENT	231 W VINE ST B	MILWAUKEE, WI 53212-3935
CURRENT RESIDENT	233 W VINE ST A	MILWAUKEE, WI 53212-3935
CURRENT RESIDENT	233 W VINE ST B	MILWAUKEE, WI 53212-3935
CURRENT RESIDENT	235 W VINE ST	MILWAUKEE, WI 53212-3935
CURRENT RESIDENT	237 W VINE ST	MILWAUKEE, WI 53212-3935
CURRENT RESIDENT	239 W VINE ST	MILWAUKEE, WI 53212-3935
CURRENT RESIDENT	314 W VINE ST 1	MILWAUKEE, WI 53212-3606
CURRENT RESIDENT	314 W VINE ST 2	MILWAUKEE, WI 53212-3606
CURRENT RESIDENT	314 W VINE ST 3	MILWAUKEE, WI 53212-3606
CURRENT RESIDENT	314 W VINE ST 4	MILWAUKEE, WI 53212-3606
CURRENT RESIDENT	314 W VINE ST 5	MILWAUKEE, WI 53212-3606
CURRENT RESIDENT	314 W VINE ST 6	MILWAUKEE, WI 53212-3606
CURRENT RESIDENT	314 W VINE ST 7	MILWAUKEE, WI 53212-3606
CURRENT RESIDENT	314 W VINE ST 8	MILWAUKEE, WI 53212-3606

Total Records: 102

Radius: 250.0 feet and Center of Circle: 1806 N Martin L King Jr DR

2014-2015 Plan of Operation for 1806 N MARTIN L KING JR DR

1. Litter and Noise			
How are the grounds kept clean? <input checked="" type="checkbox"/> Sweep <input checked="" type="checkbox"/> Pressure Wash <input checked="" type="checkbox"/> Pick Up Litter <input type="checkbox"/> Other: _____			
How often will grounds be cleaned? <input checked="" type="checkbox"/> Daily <input type="checkbox"/> Weekly <input type="checkbox"/> Other: _____			
Grounds Cleaned By: <input checked="" type="checkbox"/> Licensee <input type="checkbox"/> Building Owner <input checked="" type="checkbox"/> Employees <input type="checkbox"/> Hired Maintenance <input type="checkbox"/> Other: _____			
How are noise issues prevented and/or addressed? <input type="checkbox"/> Security <input checked="" type="checkbox"/> Manager approaches customer(s) <input type="checkbox"/> Call Police <input type="checkbox"/> Signs Posted <input type="checkbox"/> Other: _____			
2. Smoking and Sanitation			
Are there designated outdoor smoking areas? <input type="checkbox"/> No <input checked="" type="checkbox"/> Yes If yes, describe the area(s) and provide location(s): <u>SOUTHWEST CORNER OF BUILDING</u>			
Number of Garbage Cans: Inside: <u>5</u> Locations: <u>REST ROOMS BACK BAR</u> Outside: <u>1</u> Locations: <u>SOUTHWEST CORNER BUILDING</u>			
Is a Crowd Control Barrier used? <input checked="" type="checkbox"/> No <input type="checkbox"/> Yes If yes, describe: _____			
Describe sanitation facilities (restrooms): <u>1 MENS 1 WOMENS</u>			
Provide name of solid waste contractor: <u>WASTE MANAGEMENT</u>			
3. Security			
Are there parking spaces on the premises? <input checked="" type="checkbox"/> No <input type="checkbox"/> Yes If yes, number of spaces: _____ and describe security provisions: _____			
Are there designated loading areas? <input checked="" type="checkbox"/> No <input type="checkbox"/> Yes If yes, describe security provisions _____			
Do you have security personnel on the premise? <input checked="" type="checkbox"/> No <input type="checkbox"/> Yes If yes, how many? _____ AND What are their responsibilities? _____ What security equipment do they use? _____ List their licensing, certification or training credentials: _____			
Are there security cameras? <input type="checkbox"/> No <input checked="" type="checkbox"/> Yes If yes, list all locations: <u>FRONT ENTRANCE + SOUTH CORNER OF BUILDING</u>			
Are searches and/or identification checks conducted upon entry? <input checked="" type="checkbox"/> No <input type="checkbox"/> Yes If yes, describe: <u>IDENTIFICATION IS CHECKED</u>			
4. Percentage of Sales (must total 100%)			
Alcohol <u>100</u> %	Food Sales _____ %	Entertainment _____ %	Other _____ %
5. Businesses On The Premise (choose all that apply):			
<input type="checkbox"/> Full Service Restaurant	<input type="checkbox"/> Cafe/Coffee Shop	<input type="checkbox"/> Deli or Fast Food Rest.	<input type="checkbox"/> Private/Fraternal/Veterans' Club
<input type="checkbox"/> Night Club	<input checked="" type="checkbox"/> Tavern	<input type="checkbox"/> Cocktail Lounge	<input type="checkbox"/> Teen Club
<input type="checkbox"/> Bowling Alley	<input type="checkbox"/> Hotel	<input type="checkbox"/> Banquet Hall	<input type="checkbox"/> Sports Facility
<input type="checkbox"/> Liquor Store	<input type="checkbox"/> Corner Store	<input type="checkbox"/> Supermarket	<input type="checkbox"/> Convenience Store
<input type="checkbox"/> Gas Station	<input type="checkbox"/> Other _____		
6. Hours of Operation and Age Restriction			
Are there any changes to the current hours of operation or age restriction? <input checked="" type="checkbox"/> No <input type="checkbox"/> Yes If yes, describe _____			
Please Note: If you will be open earlier or later than the hours listed on your current license for even one event or holiday (for example, St. Patrick's Day, Brewers Opening Day, etc.) during the license period, this must be reported and printed on your license. Your hours of operation and age restriction are listed on your current license.			
7. Floor Plan			
Are there any changes to the current floor plan? <input checked="" type="checkbox"/> No <input type="checkbox"/> Yes If yes, describe _____			
AND submit a new floor plan with this application. Changes in floor plan include changing the location of tables, games, etc. within your current licensed premises. If your changes include adding any additional areas or square footage to your premises, or any renovations to the building will be done, a Permanent Extension of Premises application must be filed.			

PUBLIC ENTERTAINMENT PREMISES RENEWAL SUPPLEMENTARY APPLICATION

(1) CURRENT ENTERTAINMENT

The following types of entertainment have been approved for your current Public Entertainment Premises license: Instrumental Musicians, Disc Jockey, Karaoke, Bands, Jukebox, 2 Amusement Machines, 1 Pool Table

(2) SELECT ANY TYPES OF ENTERTAINMENT THAT YOU ARE REQUESTING TO ADD *No changes in entertainment shall take place until approved by the Common Council and a new license has been issued and posted on the premises.

<input type="checkbox"/> Instrumental Musicians	<input checked="" type="checkbox"/> Bands	<input type="checkbox"/> Battle of the Bands	<input type="checkbox"/> Comedy Acts
<input checked="" type="checkbox"/> Disc Jockey	<input type="checkbox"/> Magic Shows	<input type="checkbox"/> Poetry Readings	<input type="checkbox"/> Dancing by Performers
<input type="checkbox"/> Adult Entertainment/ Strippers/Erotic Dance	<input type="checkbox"/> Wrestling	<input type="checkbox"/> Patron Contests	<input type="checkbox"/> Patrons Dancing
<input checked="" type="checkbox"/> Jukebox	<input type="checkbox"/> Karaoke	<input type="checkbox"/> Bowling Alley	<input type="checkbox"/> Pool Tables
<input type="checkbox"/> Motion Pictures	<input type="checkbox"/> Amusement Machines -	How many? _____	How many? _____
How many screens? _____	How many? _____	<input type="checkbox"/> Concerts	<input type="checkbox"/> Theatrical Performances
<input type="checkbox"/> Other: _____	Approx. # per year? _____	Approx. # per year? _____	Approx. # per year? _____

(3) REMOVE ENTERTAINMENT

If applicable, list any entertainment you wish to remove: _____

(4) WILL PROMOTERS EVER BE USED FOR ANY OF THE ENTERTAINMENT?

No Yes, describe: _____

(5) LEGAL CAPACITY OF PREMISES

99 (Call the Milwaukee Development Center at 414-286-8211 if you have questions.) Your legal capacity will determine the license fee for your Public Entertainment Premise License. If you would like to request that the license be approved with a lower capacity than that listed above, indicate lower capacity _____. If approved, this lower capacity will print on your license and override the capacity listed on your Occupancy Permit.

(6) IDENTIFY IF SOUND AMPLIFICATION IS USED

No Yes, describe: 5 WALL MOUNT SPEAKERS

(7) DECLARATIONS, ACKNOWLEDGEMENTS, AND DISCLOSURES

1. The undersigned understands that after the license has been issued, a change to the plan of operation will require a written request to change and approval from the Common Council.
2. The undersigned agrees to inform the City Clerk within 10 days of any substantial changes in the information supplied in this application.
3. The undersigned understands that applicants shall not willfully refuse to provide the services offered under this license, or add charges or require deposits not required of the general public because of race, color, sex, religion, national origin or ancestry, age, handicap, lawful source of income, marital status, sexual orientation, gender identity or expression, familial status or the fact that a person is now or has been a member of the military service, whether dressed in uniform or not; and shall not seek such information as a condition of employment, or penalize any employee or discriminate in the selection of personnel for training or promotion on the basis of such information.
4. The undersigned has knowledge of the City Ordinances currently regulating the public entertainment, and understands that the license may be subject to suspension, non-renewal or revocation, if the applicant violates any rule, law or regulation of the city of Milwaukee and State of Wisconsin.

(8) NOTARIZED SIGNATURES OF APPLICANTS

SUBSCRIBED AND SWORN TO BEFORE ME
 This 11th day of August, 2016

 (Clerk/Notary Public)
 My Commission Expires 3/6/16



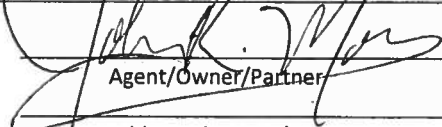

 Agent/Owner/Partner
 Additional Owner/Partner
 *Notary Seal must be affixed.



**CITY OF MILWAUKEE
OFFICE OF THE CITY CLERK**

Thursday, September 18, 2014

COMMITTEE MEETING NOTICE

AD 06

SALEEM, Mohammad, Agent
Haji LLC
921 W Lapham Blvd #9

Milwaukee, WI 53204

You are requested to attend a hearing which is to be held in Room 301-B, Third Floor, City Hall on:

Monday, September 29, 2014 at 10:30 AM

Regarding: Your Food Dealer and Extended Hours Establishments Applications Requesting to Close at 3 AM Sun-Thurs and 4 AM Fri-Sat as agent for "Haji LLC" for "Haji's Red Hot" at 2100 W Hopkins St.

There is a possibility that your application may be denied for one or more of the following reasons:  Neighborhood Objections to operating the business during the hours of 12:00 AM and 5:00 AM without the required licenses and/or conditions which is detrimental to the health, safety, and welfare of the neighborhood. Objection by the Common Council Member in whose district the food establishment is located. The proposed operation of the premises will create a public nuisance and will contribute to neighborhood incidents and conditions identified in s. 68-4 Milwaukee Code of Ordinances, see attached. An overconcentration of food dealer outlets in the neighborhood. See attached police report and/or written correspondence regarding this application. Please be advised the public will be able to provide information to the committee in person. The committee will receive and consider evidence regarding the above mentioned criteria.

Notice for applicants with warrants or unpaid fines:

Proof of warrant satisfaction or payment of fines must be submitted at the hearing on the above date and time. Failure to comply with this requirement may result in a delay of the granting/denial of your application.

Failure to appear at this meeting may result in the denial of your license. Individual applicants must appear only in person or by an attorney. Corporate or Limited Liability applicants must appear only by the agent designated on the application or by an attorney. Partnership applicants must appear by a partner listed on the application or by an attorney. If you wish to do so and at your own expense, you may be accompanied by an attorney of your choosing to represent you at this hearing.

You will be given an opportunity to speak on behalf of the application and to respond and challenge any charges or reasons given for the denial. No petitions can be accepted by the committee, unless the people who signed the petition are present at the committee hearing and willing to testify. You may present witnesses under oath and you may also confront and cross-examine opposing witnesses under oath. If you have difficulty with the English language, you should bring an interpreter with you, at your expense, so that you can answer questions and participate in your hearing.

You may examine the application file at this office during regular business hours prior to the hearing date. Inquiries regarding this matter may be directed to the person whose signature appears below.

Limited parking for persons attending meetings in City Hall is available at reduced rates (5 hour limit) at the Milwaukee Center on the southwest corner of East Kilbourn and North Water Street. Parking tickets must be validated in the first floor information booth in City Hall.

PLEASE NOTE: Upon reasonable notice, efforts will be made to accommodate the needs of disabled individuals through sign language interpreters or other auxiliary aids. For additional information or to request this service, contact the Council Services Division ADA Coordinator at (414) 286-2998, Fax - (414) 286-3456, TDD - (414) 286-2025.

JIM OWCZARSKI, CITY CLERK

BY: Rebecca N. Grill
Rebecca N. Grill
Deputy City Clerk

If you have questions regarding this notice, please contact the License Division at (414) 286-2238.



**CITY OF MILWAUKEE
OFFICE OF THE CITY CLERK**

Thursday, September 18, 2014

COMMITTEE MEETING NOTICE

AD 06

SALEEM, Mohammad, Agent
Haji LLC
2100 W Hopkins St

Milwaukee, WI 53206

You are requested to attend a hearing which is to be held in Room 301-B, Third Floor, City Hall on:

Monday, September 29, 2014 at 10:30 AM

Regarding: Your Food Dealer and Extended Hours Establishments Applications Requesting to Close at 3 AM Sun-Thurs and 4 AM Fri-Sat as agent for "Haji LLC" for "Haji's Red Hot" at 2100 W Hopkins St.

There is a possibility that your application may be denied for one or more of the following reasons: Neighborhood Objections to operating the business during the hours of 12:00 AM and 5:00 AM without the required licenses and/or conduct which is detrimental to the health, safety, and welfare of the neighborhood. Objection by the Common Council Member in whose district the food establishment is located. The proposed operation of the premises will create a public nuisance and will contribute to neighborhood incidents and conditions identified in s. 68-4 Milwaukee Code of Ordinances, see attached. An overconcentration of food dealer outlets in the neighborhood. See attached police report and/or written correspondence regarding this application. Please be advised the public will be able to provide information to the committee in person. The committee will receive and consider evidence regarding the above mentioned criteria.

Notice for applicants with warrants or unpaid fines:

Proof of warrant satisfaction or payment of fines must be submitted at the hearing on the above date and time. Failure to comply with this requirement may result in a delay of the granting/denial of your application.

Failure to appear at this meeting may result in the denial of your license. Individual applicants must appear only in person or by an attorney. Corporate or Limited Liability applicants must appear only by the agent designated on the application or by an attorney. Partnership applicants must appear by a partner listed on the application or by an attorney. If you wish to do so and at your own expense, you may be accompanied by an attorney of your choosing to represent you at this hearing.

You will be given an opportunity to speak on behalf of the application and to respond and challenge any charges or reasons given for the denial. No petitions can be accepted by the committee, unless the people who signed the petition are present at the committee hearing and willing to testify. You may present witnesses under oath and you may also confront and cross-examine opposing witnesses under oath. If you have difficulty with the English language, you should bring an interpreter with you, at your expense, so that you can answer questions and participate in your hearing.

You may examine the application file at this office during regular business hours prior to the hearing date. Inquiries regarding this matter may be directed to the person whose signature appears below.

Limited parking for persons attending meetings in City Hall is available at reduced rates (5 hour limit) at the Milwaukee Center on the southwest corner of East Kilbourn and North Water Street. Parking tickets must be validated in the first floor information booth in City Hall.

PLEASE NOTE: Upon reasonable notice, efforts will be made to accommodate the needs of disabled individuals through sign language interpreters or other auxiliary aids. For additional information or to request this service, contact the Council Services Division ADA Coordinator at (414) 286-2998, Fax - (414) 286-3456, TDD - (414) 286-2025.

JIM OWCZARSKI, CITY CLERK

BY: Rebecca N. Grill
Rebecca N. Grill
Deputy City Clerk

If you have questions regarding this notice, please contact the License Division at (414) 286-2238.

MILWAUKEE POLICE DEPARTMENT
LICENSE INVESTIGATION UNIT

CRIMINAL RECORD/ORDINANCE VIOLATION/INCIDENTS
SYNOPSIS

DATE: 06/11/14
LICENSE TYPE: FOOD
NEW: X
RENEWAL:

No. 189234
Application Date: 06/11/14
Expiration Date:

License Location: 2100 W Hopkins
Business Name: Haji's Red Hots

Aldermanic District:

Licensee/Applicant: SALEEM, Mohammad
(Last Name, First Name, MI)
Date of Birth: 04/07/58

Male:

Female:

Home Address: 921 W. Lapham Blvd. #9
City: Milwaukee
Home Phone: (414) 530-1041

State: WI

Zip Code: 53204

This report is written by Police Officer KUKOWSKI, assigned to the License Investigation Unit, Days.

The Milwaukee Police Department's investigation regarding this application revealed the following:

1. On 04/12/07 the applicant was cited in the City of Milwaukee for Fire Prevention at 2412 W. Fond du lac Ave.

Charge : Fire Prevention
Finding : Guilty, Municipal Court
Sentence : \$200.00 fine
Date : 08/16/07
Case : 07054980

68-4-11. CAUSES FOR COUNCIL DENIAL, REVOCATION OR SUSPENSION OF LICENSE.

An application for a new or renewal food dealer's license may be denied, or any license issued under this section may be suspended or revoked, by the common council for any of the following causes:

- a. Failure of the applicant or licensee to meet the statutory and municipal license qualifications, except for failure to meet sanitary or other health-related qualifications or other circumstances described in s. 68-6 as grounds for license revocation or suspension by the commissioner of health.
- b. A false or materially incorrect statement made by the applicant in his or her application.
- c. Violation of any provision of this section by the applicant, licensee or any employe of the food establishment.
- d. The conviction of the applicant or licensee, his or her agent, manager, operator or any other employe for sale or possession with intent to sell any controlled substance or for any felony related to the licensed operation which, in the judgment of the common council, is pertinent to the license being applied for or renewed.
- e. A showing that the applicant or licensee has violated any state law or city ordinance prohibiting the sale of tobacco products to underage persons.
- f. The violation of any of the excise laws of the state.
- g. A showing that the licensed premises has been the source of congregations of persons which have resulted in one or more of the following:
 - g-1. Disturbance of the peace.
 - g-2. Illegal drug activity.
 - g-3. Public drunkenness.
 - g-4. Drinking in public.
 - g-5. Harassment of passers-by.
 - g-6. Gambling.
 - g-7. Prostitution.
 - g-8. Sale of stolen goods
 - g-9. Public urination.
 - g-10. Theft.
 - g-11. Assaults.
 - g-12. Battery.
 - g-13. Acts of vandalism, including graffiti.
 - g-14. Excessive littering.
 - g-15. Loitering.
 - g-16. Illegal parking.
 - g-17. Loud noise at times when the licensed operation is open for business.
 - g-18. Traffic violations.
 - g-19. Curfew violations.
 - g-20. Lewd conduct.
 - g-21. Display of materials harmful to minors, pursuant to s. 106-9.6.
- h. A showing that the premises proposed for licensing will be a convenience store as defined in s. 68-4.3-1, whether or not exempt as provided in s. 68-4.3-3, and that the proposed operation of the premises will tend to contribute to neighborhood incidents and conditions identified in par. g as the result of an over-concentration of food dealers licensed under s. 68-4 to offer for sale, sell or distribute food in the neighborhood. Evidence that a neighborhood is adequately served by existing retail food establishments may be considered in reaching a determination about whether granting a new license will result in over-concentration.



Thursday, September 18, 2014



Notice of Public Hearing

SALEEM, Mohammad, Agent
Haji's Red Hot at 2100 W Hopkins St
Food Dealer and Extended Hours Establishments Applications Requesting to Close at 3 AM Sun-
Thurs and 4 AM Fri-Sat

Monday, September 29, 2014 at 10:30 AM

To whom it may concern:

The above application has been made by the above named applicant(s). This requires approval from the Licenses Committee and the Common Council of the City of Milwaukee. The hearing before the Licenses Committee will take place on 9/29/2014 at 10:30 AM, in Room 301-B, Third Floor, City Hall. If you wish, you may provide testimony at the hearing regarding the request; see below for further information. You are not required to attend the hearing. Once the Licenses Committee makes its recommendation, this recommendation is forwarded to the full Common Council for approval at its next regularly scheduled hearing. Please review the information below and if you have further questions regarding this process, please contact the License Division at (414) 286-2238.

Important details for those wishing to provide information for the Licenses Committee to consider when making its recommendation:

1. The license application is scheduled to be heard at the above time. Due to other hearings running longer than scheduled, you may have to wait some time to provide your testimony.
2. You must appear in person and testify as to matters that you have personally experienced or seen. (You cannot provide testimony for your neighbor, parent or anyone else; this is considered hearsay and cannot be considered by the committee.)
3. No letters or petitions can be accepted by the committee (unless the person who wrote the letter or the persons who signed the petition are present at the committee hearing and willing to testify).
4. Persons opposed to the license application are given the opportunity to testify first; supporters may testify after the opponents have finished.
5. When you are called to testify, you will be sworn in and asked to give your name, and address. (If your first and/or last names are uncommon please spell them.)
6. You may then provide testimony.
 - a. Include only information relating to the above license application.
 - b. Include only information you have personally witnessed or seen.
 - c. Provide concise and relevant information detailing how this business has affected or may affect the peaceful enjoyment of your neighborhood.
 - d. If by the time you have the opportunity to testify, the information you wish to share has already been provided to the committee, you may state that you agree with the previous testimony. Redundant or repetitive testimony will not assist the committee in making its recommendation.
7. After giving your testimony, the members of the Licenses Committee and the licensee may ask questions regarding the testimony you have given or other factors relating to the license application.
8. Business Competition is not a valid basis for denial or non-renewal of a license.
Please Note: If you have submitted an objection to the above application your objection cannot be considered by the committee unless you personally testify at the hearing.

RESIDENT	MAIL ADDRESS	CITY AND ZIP CODE
CURRENT RESIDENT	2040 W HOPKINS ST	MILWAUKEE, WI 53206-1742
CURRENT RESIDENT	2124 W AUER AVE	MILWAUKEE, WI 53206-1730
CURRENT RESIDENT	2135 W HOPKINS ST	MILWAUKEE, WI 53206-1746
CURRENT RESIDENT	2151 W HOPKINS ST	MILWAUKEE, WI 53206-1746
CURRENT RESIDENT	3150 N 21ST ST	MILWAUKEE, WI 53206-1723
CURRENT RESIDENT	3152 N 21ST ST	MILWAUKEE, WI 53206-1723
CURRENT RESIDENT	3154 N 21ST ST	MILWAUKEE, WI 53206-1723
CURRENT RESIDENT	3155 N 21ST ST	MILWAUKEE, WI 53206-1724
CURRENT RESIDENT	3156 N 21ST ST	MILWAUKEE, WI 53206-1723
CURRENT RESIDENT	3157 N 21ST ST	MILWAUKEE, WI 53206-1724
CURRENT RESIDENT	3159 N 21ST ST	MILWAUKEE, WI 53206-1724
CURRENT RESIDENT	3161 N 21ST ST	MILWAUKEE, WI 53206-1724
CURRENT RESIDENT	3169 N 20TH ST	MILWAUKEE, WI 53206-1721
CURRENT RESIDENT	3169 N 21ST ST	MILWAUKEE, WI 53206-1724
CURRENT RESIDENT	3173 N 20TH ST	MILWAUKEE, WI 53206-1721
CURRENT RESIDENT	3177 N 20TH ST	MILWAUKEE, WI 53206-1721
CURRENT RESIDENT	3177A N 20TH ST	MILWAUKEE, WI 53206-1721
CURRENT RESIDENT	3201 N 20TH ST	MILWAUKEE, WI 53206-1722
CURRENT RESIDENT	3205 N 20TH ST	MILWAUKEE, WI 53206-1722
CURRENT RESIDENT	3206 N 21ST ST	MILWAUKEE, WI 53206-1725
CURRENT RESIDENT	3206 N 21ST ST A	MILWAUKEE, WI 53206-1725
CURRENT RESIDENT	3207 N 20TH ST	MILWAUKEE, WI 53206-1722
CURRENT RESIDENT	3208 N 21ST ST	MILWAUKEE, WI 53206-1725
CURRENT RESIDENT	3211 N 20TH ST	MILWAUKEE, WI 53206-1722
CURRENT RESIDENT	3214 N 21ST ST	MILWAUKEE, WI 53206-1725
CURRENT RESIDENT	3215 N 20TH ST	MILWAUKEE, WI 53206-1722
CURRENT RESIDENT	3215 N 21ST ST	MILWAUKEE, WI 53206-1726
CURRENT RESIDENT	3216 N 21ST ST	MILWAUKEE, WI 53206-1725
CURRENT RESIDENT	3219 N 20TH ST	MILWAUKEE, WI 53206-1722
CURRENT RESIDENT	3219 N 21ST ST	MILWAUKEE, WI 53206-1726
CURRENT RESIDENT	3219A N 20TH ST	MILWAUKEE, WI 53206-1722
CURRENT RESIDENT	3220 N 21ST ST	MILWAUKEE, WI 53206-1725
CURRENT RESIDENT	3220A N 21ST ST	MILWAUKEE, WI 53206-1725
CURRENT RESIDENT	3221 N 20TH ST	MILWAUKEE, WI 53206-1722
CURRENT RESIDENT	3221A N 20TH ST	MILWAUKEE, WI 53206-1722
CURRENT RESIDENT	3227 N 20TH ST	MILWAUKEE, WI 53206-1722
CURRENT RESIDENT	3227A N 20TH ST	MILWAUKEE, WI 53206-1722
CURRENT RESIDENT	3229 N 21ST ST	MILWAUKEE, WI 53206-1726
CURRENT RESIDENT	3233 N 20TH ST	MILWAUKEE, WI 53206-1722
CURRENT RESIDENT	3233A N 20TH ST	MILWAUKEE, WI 53206-1722
CURRENT RESIDENT	3238 N 22ND ST	MILWAUKEE, WI 53206-1709
CURRENT RESIDENT	3239 N 21ST ST	MILWAUKEE, WI 53206-1726
CURRENT RESIDENT	3243 N 21ST ST	MILWAUKEE, WI 53206-1726
CURRENT RESIDENT	3244 N 21ST ST	MILWAUKEE, WI 53206-1725
CURRENT RESIDENT	3244A N 21ST ST	MILWAUKEE, WI 53206-1725
CURRENT RESIDENT	3247 N 21ST ST	MILWAUKEE, WI 53206-1726

Total Records: 47

Radius: 250.0 feet and Center of Circle: 2100 W Hopkins ST



FOOD DEALER SUPPLEMENTAL APPLICATION

OFFICE OF THE CITY CLERK, LICENSE DIVISION
 CITY HALL, 200 E. WELLS ST, ROOM 105, MILWAUKEE, WI 53202 •
 (414) 286-2238 • license@milwaukee.gov • www.milwaukee.gov/license

1) PREMISE DESCRIPTION, SITE EVALUATION & PLAN EXAMINATION

Premise Description - list all areas where food will be sold, served, consumed and/or stored: (for example: 1st Floor, 2nd Floor, Sidewalk Café, Patio, Basement Storage) 1st Floor

Has this location been licensed as a food business previously? Yes No (If no, site evaluation required.)

When did the last license expire? Currently Operating 1-4 years 5 or more years (If 5 or more years, site evaluation required.)

If previously licensed, are you planning on processing food or preparing meals at a location that was previously licensed for prepackaged food only? Yes No (If yes, site evaluation required.)

Site evaluation required? Yes No \$212 for processing food \$110 for non-processing

Do you wish to have a plan examination of plumbing or ventilation equipment performed? Yes No

Partial Plan \$83 (i.e. hood installation, work on dining area) Complete Plan \$274 (i.e. renovation of the kitchen)

2) PREINSPECTION (REQUIRED FOR ALL NEW APPLICANTS)

Change of Operator Only (\$61)

New operation with no new construction or no substantial alterations (\$61) (i.e. hood installation or work on the dining area)

New or Altered Food Operations which involve new construction or substantial alterations (\$241) (i.e. renovation of the kitchen)

3) BUSINESS TYPE – CHOOSE ONE:

RETAIL - Answer all remaining questions except #8 & 9

CONVENIENCE FOOD STORE - Contains less than 5,000 sq ft of retail sales space AND Has as its primary business the sale of basic food items and in addition sells household products. Basic food items may include, but are not limited to, milk and dairy products, bread products, prepared sandwiches, frozen entrees, refrigerated food and baby food. Household products may include, but are not limited to, cleaning products, paper products, baby products and pet food.

CONVENIENCE STORE – GAS STATION - A filling station that sells basic food items and in addition sells household products.

DISTRIBUTOR

DISTRIBUTOR – NO FOOD STORAGE

FOOD STORE

GAS STATION

RETAIL FOOD MANUFACTURER

WHOLESALE FOOD MANUFACTURER

Wholesale Food Manufacturer – with Retail Store

Other:

RESTAURANT - Answer all remaining questions except #7 and where otherwise indicated

BED & BREAKFAST * \$75 plus \$8 DFHS Fee
No site evaluation or plan examination required.

MEAL SERVICE EST/COMMUNITY FOOD PROGRAM * \$28
No other fees apply.

• Skip questions #6-12 if B&B or MSE/CFP

BASE FOR MOBILE UNIT
(No menu is required to be submitted)

RESTAURANT

TAVERN

CATERER

OTHER: _____

**4) CHECK/LIST BELOW ALL TYPES OF FOOD YOU WILL BE SERVING/SELLING (RETAIL ONLY)
RESTAURANTS MUST SUBMIT A MENU WITH THIS APPLICATION
(NOT REQUIRED IF A PEDDLER APPLYING FOR BASE LICENSE)**

- Chips Candy Soda Hot Dogs Nachos Hamburgers Coffee/Cappuccino Milk Eggs Cheese Cut Meats
 Hot Foods Slushy Machine Making Ice
 Other : _____

5) SCALE

Will you be using a scale? Yes No (scale must be licensed by the Health Department, call (414) 286-3674.

6) GROSS FOOD SALES PER YEAR

Are you processing food? Yes No (Processing is defined as assembling, grinding, cutting, mixing, baking, coating, stuffing, packing, bottling, grilling, canning, extracting, fermenting, distilling, pickling, freezing, drying, smoking, or packaging.)

- | | | | |
|---|---|---|---|
| <input type="checkbox"/> \$0 – 20,000 | <input checked="" type="checkbox"/> \$20,000 – 200,000 | <input type="checkbox"/> \$200,001 to 2,000,000 | <input type="checkbox"/> \$2,000,001 + |
| <input type="checkbox"/> Retail- Processing \$329 | <input type="checkbox"/> Retail- Processing \$553 | <input type="checkbox"/> Retail- Processing \$1238 | <input type="checkbox"/> Retail- Processing \$1969 |
| <input type="checkbox"/> Retail - No Processing \$184 | <input type="checkbox"/> Retail - No Processing \$272 | <input type="checkbox"/> Retail - No Processing \$506 | <input type="checkbox"/> Retail - No Processing \$790 |
| <input type="checkbox"/> Restaurant- Processing \$472 | <input checked="" type="checkbox"/> Restaurant - Processing \$731 | <input type="checkbox"/> Restaurant - Processing \$1119 | <input type="checkbox"/> Restaurant - Processing \$1672 |
- Restaurant- No Processing \$225 (+\$10.50 State Fee for non-processing, skip question 9) (Regardless of Gross Food Sales)

7) HAZARDOUS FOODS – RETAIL ONLY (DOES NOT APPLY TO RESTAURANTS OR MANUFACTURERS)

Are you handling potentially hazardous foods? Yes No (Potentially hazardous foods are defined as food that is natural or synthetic and that requires temperature control. It includes animal food that is raw or heat-treated and food of plant origin that is heat-treated or consists of raw seed sprouts, cut melons or garlic-in-oil mixtures that are not modified to not support growth of infectious or toxigenic microorganisms. If you sell even one of these items (which includes milk and eggs) check the "yes" box.)

- | | | |
|---|--|--|
| <input type="checkbox"/> Sales less than \$25,000 | <input type="checkbox"/> Sales \$25,000-\$1,000,000 | <input type="checkbox"/> Sales higher than \$1,000,000 |
| <input type="checkbox"/> Processing any foods \$6 | <input type="checkbox"/> Processing hazardous foods \$26.50 | <input type="checkbox"/> Processing hazardous foods \$68.50 |
| | <input type="checkbox"/> Processing non-hazardous foods \$19 | <input type="checkbox"/> Processing non-hazardous foods \$19 |
- No Processing Hazardous Foods \$4.50 (Regardless of Gross Food Sales)
 No Processing Non Hazardous Foods (answers to #6 and #7 are no) no state fee charged (Regardless of Gross Food Sales)

8) RESTAURANT INFORMATION

Do you have additional locations? Yes No If yes, how many? _____ / _____ Additional \$75 fee & \$8.00 DFHS fee per location
 (NOTE: This is NOT additional stores that are part of a chain, but locations at the same address that are physically separated from food preparation areas in which additional food processing occurs, including reheating of food).

Type of Restaurant (check all that apply)

- Fast Food Take Out/Delivery Casual Dining Formal Dining
 Other: _____

9) LITTER/GARBAGE/NOISE

What are your plans to keep the grounds clean (check all that apply):

- | | | |
|--|--|--|
| <input checked="" type="checkbox"/> Sweep | <input type="checkbox"/> Pressure Wash | <input checked="" type="checkbox"/> Pick Up Litter |
| <input type="checkbox"/> Hired Maintenance | <input type="checkbox"/> Building Owner's Responsibility | <input checked="" type="checkbox"/> Garbage Cans Outside |
| <input type="checkbox"/> Other | | |

Who is responsible to keep the grounds clean?

- | | | |
|--|---|---|
| <input checked="" type="checkbox"/> Licensee | <input type="checkbox"/> Building Owner | <input checked="" type="checkbox"/> Employees |
| <input type="checkbox"/> Hired Maintenance | | |
| <input type="checkbox"/> Other | | |

How often will the grounds be cleaned?

- | | | |
|---|---------------------------------|--------------------------------|
| <input checked="" type="checkbox"/> Daily | <input type="checkbox"/> Weekly | <input type="checkbox"/> Other |
|---|---------------------------------|--------------------------------|

How are noise issues addressed (check all that apply):

- | | | |
|--|--|---|
| <input checked="" type="checkbox"/> Security | <input checked="" type="checkbox"/> Manager approaches customer(s) | <input checked="" type="checkbox"/> Call police |
| <input checked="" type="checkbox"/> Signs posted | | |
| <input type="checkbox"/> Other | | |

Do you purchase, sell or exchange any secondhand articles of personal property (including used cell phones)?

- NO YES IF YES, YOU MUST ALSO APPLY FOR A SECONDHAND DEALER LICENSE.

10) Restaurant Complexity Factors (Table DHS 196.05 A) Point(s) Total

<input checked="" type="checkbox"/> Food is not prepared until an order is placed.	0	0
<input type="checkbox"/> Food items are held hot for one meal period or for a maximum of 4 hours, whichever is less.	0	
<input checked="" type="checkbox"/> Food Preparation is limited to mixing together prepackaged products that do not need to be cooked further except for aesthetic reasons (such as frozen food concentrate or with milk) or to condiment preparation (such as slicing onions or pickles.)	0	0
<input type="checkbox"/> The restaurant contains a self-service salad or food bar.	1	
<input checked="" type="checkbox"/> The restaurant handles raw poultry, meat or seafood.	1	1
<input type="checkbox"/> The seating capacity of the restaurant or operation is 50 or more.	1	
<input type="checkbox"/> Food is served through a drive through window for food pick-up.	1	
<input type="checkbox"/> The restaurant promotes delivery of ready to eat food products to customers.	1	
<input type="checkbox"/> Potentially hazardous foods are cooled, reheated or hot or cold held for service longer than 4 hrs.	1	
<input type="checkbox"/> Food is prepared in one location and then transported to be served in another location.	1	
<input type="checkbox"/> The restaurant contains or uses banquet facilities as well as a main dining area.	1	
<input checked="" type="checkbox"/> Food is served that requires preparation activities such as chopping, dicing, slicing, boiling, cooling, blanching or reheating in order for that product to be served.	1	1
Total	2	\$ 33.=

Zero - SIMPLE=\$23 1-4 - MODERATE=\$33 5 or more =COMPLEX \$54

11) RETAIL ESTABLISHMENTS ONLY: PROCESSING OPERATIONAL CODES

(CHECK ALL THAT APPLY)

<input type="checkbox"/>	BK	Bakery	Manufacturing of donuts, cakes, breads, cookies and rolls
<input type="checkbox"/>	BO	Bottling	Bottling water or juice for retail sale
<input type="checkbox"/>	BV	Hot/Cold Beverages	Making coffee or dispensing soda
<input type="checkbox"/>	CK	Cooking	Any cooking activity for retail sale
<input type="checkbox"/>	CT	Catering	Any type of catering activity
<input type="checkbox"/>	CY	Confectionery	Making candy or confectionery items
<input type="checkbox"/>	DL	Delicatessen	Manufacturing of deli items for retail sale
<input type="checkbox"/>	FR	Freezing	Food preservation in relation to date marking
<input type="checkbox"/>	GR	Grinding	Coffee beans, hamburger
<input type="checkbox"/>	IC	Ice Cream/Soft Serve	Soft serve or ice cream dispensing
<input type="checkbox"/>	IM	Ice Making	Manufacturing ice for retail sale
<input type="checkbox"/>	MC	Meat Cutting	Retail meat cutting operation
<input type="checkbox"/>	MD	Meat Distributor	Wholesale distribution of inspected meat products
<input type="checkbox"/>	MX	Mixing	Mixing two or more food ingredients
<input type="checkbox"/>	PC	Popping Corn	Process of popping corn for retail sale
<input type="checkbox"/>	PK	Packaging	Packaging food for further sale
<input type="checkbox"/>	PP	Produce Processing	Washing and cutting of produce
<input type="checkbox"/>	RT	Restaurant	Any restaurant type activity (i.e. hot dog roller, chicken, etc.)
<input type="checkbox"/>	SD	Seafood Department	Fresh seafood for retail sale
<input type="checkbox"/>	SE	Shell Egg Packaging	Packaging shell eggs for retail sale
<input type="checkbox"/>	SM	Smoking/Curing	Smoking sausage or cheese – curing of hams
<input type="checkbox"/>	SV	Salvage	Conducting salvage activities on distressed food – retail only
<input type="checkbox"/>	TR	Traveling	Knock-down stand of mobile type retail operation
<input type="checkbox"/>	VP	Vacuum Packaging	Vacuum packaging food at retail
<input type="checkbox"/>	VV	Variance	Any variance required by the Wisconsin Food Code
<input type="checkbox"/>	WG	Wild Game	Processing wild game (venison, fish, etc.) at retail

12) HOURS OF OPERATION

Day of the Week	Proposed Hours of Operation (include a.m. or p.m.) (if closed on any days, write "closed")		Number of Customers expected each day	Drive Thru Hours (if not applicable, write "n/a")	
	Open	Close		Open	Close
Sunday	9:00 Am	12:00 Am ^{3am}	100		
Monday	"	" ^{3am}	100		
Tuesday	"	" ^{3am}	100		
Wednesday	"	" ^{3am}	100		
Thursday	"	" ^{3am}	100		
Friday	"	" ^{4am}	150		
Saturday	9:00 Am	12:00 Am ^{4am}	150		

13) ISSUANCE OF LICENSE

Are you also going to apply for an alcohol beverage license at this time? No Yes

If yes, if your food license is approved prior to the alcohol license, would you like the food license issued (check one)

immediately so you can open your food business at the same time as the alcohol license

SUBMIT THIS FORM ALONG WITH THE "BUSINESS LICENSE APPLICATION"

AGREEMENT RELATING TO STORAGE OF FOOD IN A PRIVATE RESIDENCE

Must be completed if you are stocking vending machines or are a food distributor using a private residence as your business address.

Food storage by a vending machine owner or distributor in a private residence is limited as follows.

NOTE: No other food dealers may store food in a private residence.

1. Prior to issuance of a license, the storage area must be inspected and in compliance with the following:

- A. Food storage in the home must be limited to commercially packaged, non-potentially hazardous snack foods such as gums, candies, and chips.
- B. All food must be stored in its original container. There can be no storage of unwrapped bulk food products or removal of product from its original package for repackaging of any kind.
- C. No food can be stored in any room used as living or sleeping quarters. Food storage must be in a separate room, used exclusively for food storage. No other non-food items can be stored in this room. The room must also be equipped with a tight-fitting, self-closing door. No pets are to be kept or allowed in the food storage area.
- D. No food can be stored in a garage or other buildings outside the dwelling unit.
- E. Foods must be stored off the floor and away from the wall in rodent/insect proof containers (i.e., plastic or metal containers with tight-fitting lids).
- F. There shall be no sales made in or around the dwelling unit.
- G. This approval is only applicable to vending machine owners, peddlers, and distributors without retail operations or warehouses, and storage is limited to what can be sold in a week's time.
- H. Operator must agree to unannounced annual inspection of the storage area by the Milwaukee Health Department as a condition of licensing. Violation of any of the above requirements is grounds for denial or revocation of a license.
- I. Operator must have a Statement of Home Occupation on file with the Department of Building Inspection.
- J. Vehicles used in transporting foods are also subject to inspection and approval by the Health Department.
- K. No food can be stored in an attic unless the attic is properly finished and ventilated.

I have read and agree to the above as a condition of licensing.

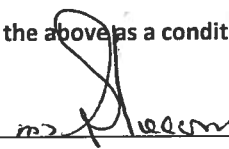
Operator's Signature: 

2. In lieu of storage of food in my home, I will purchase product from an approved source as I need it for same day distribution without the storing of excess product.

I have read and agree to the above as a condition of licensing.

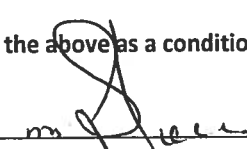
Operator's Signature: 

Affirmation of Understanding – Permit Needed to Operate

ALL APPLICANTS – PLEASE READ AND INITIAL EACH ITEM CONFIRMING YOUR UNDERSTANDING:

1. MS I understand that an inspection and sign off by the Health Department is required before my permit may be issued.
2. MS I understand that an occupancy permit must be issued and an inspection may be required from the Department of Neighborhood Services before my permit may be issued.
3. MS I understand that the Department of Neighborhood Services must sign off on my application with the License Division before my permit may be issued.
4. MS I understand the local council member must approve or deny my request before my permit is eligible to be issued. If denied, I understand that I may be scheduled for a hearing before the License Committee of the Common Council.
5. MS I understand that I must pay and the License Division must have proof of payment for the associated permit fees before my permit may be issued.
6. MS I understand that all of the above must be complete before my permit is eligible to be issued.
7. MS I understand that the license/permit for which I am applying must be issued and posted in my business premises prior to opening for business.

I, MOHAMMAD Saleem will not operate my food business, until the permit has been issued and posted in the establishment.

Signature of Applicant: MS Saleem

Date: 06.09-14

Haji's

RED HOT

Holton

414-374-4254

2100 W. HOPKINS ST
 Friday-Saturday 10 am - 12 pm
 Sunday-Thursday 10 am - 10 pm

Slushie Sm. 1.25 Med. 1.65 Lg. 2.00
Shakes 2.50 Strawberry, Banana, Vanilla Chocolate
Sundae 2.75 Strawberry, Caramel, Chocolate
Banana Split 3.99
Strawberry Shortcake 3.99
Ice Cream Cone 1.50
 Toppings 0.50 - Nuts - M&M's - Sprinkles



SANDWICHES



Gyro.....\$5.25	Hot Dog.....\$1.95
Italian Beef.....\$5.75	Chicago Jumbo Dog...\$2.90
Comed Beef.....\$6.50	Polich.....\$2.95
Chicken Sandwich.....\$3.25	Chili Dog.....\$2.25
Fish Sandwich.....\$2.95	Jumbo Chili Dog.....\$2.75
Catfish Sandwich.....\$3.25	Chili Cheese Dog.....\$2.50
Perch Sandwich.....\$4.22	Jumbo Chili Cheese Dog \$2.95

Extra Meat\$1.75 Extra Cheese\$0.35

BURGERS



Cheeseburger.....\$2.85
Double Cheeseburger.....\$4.35
Hamburger.....\$2.65
Double Hamburger.....\$4.23
Gyro Burger.....\$4.85

Add Fries & Soda to Any Sandwich to make Combo \$1.75

SUB SANDWICHES



Philly Cheese Steak.....\$5.50
Turkey Sub.....\$5.25
Roast Beef.....\$5.25

FRIED CHICKEN



4 Piece Chicken.....\$5.95
8 Piece Chicken.....\$11.49
12 Piece Chicken.....\$15.99
16 Piece Chicken.....\$18.95

Includes fries, cole slaw, roll

3 Piece Chicken.....\$4.95
Cup of Cheese.....\$0.50
BBQ Sauce.....\$0.35
Extra Coleslaw.....\$0.50

FISH & SHRIMP



2 Piece Catfish Fillet.....\$5.95
4 Piece Catfish.....\$7.95
6 Piece Catfish.....\$9.95
11 Piece Catfish.....\$5.95
5 Piece Perch Dinner.....\$7.50
8 Piece Perch.....\$7.50
16 Piece Perch.....\$14.55
Shrimp Basket.....\$5.95
10 Butterfly Shrimps.....\$9.50
10 PC. Catfish Nuggets.....\$3.49
20 PC. Catfish Nuggets.....\$6.49

WINGS & TENDERS



6 Piece Wings <small>Hot or Regular</small>\$5.60
8 Piece Wings <small>Hot or Regular</small>\$6.95
10 Piece Wings <small>Hot or Regular</small>\$8.39
4 Piece Chicken Tenders.....\$5.45
6 Piece Chicken Tenders.....\$7.25
Popcorn Chicken.....\$2.95
Gizzard.. Sm \$3.25 Lg \$5.95
Chicken Fries.....\$2.95
10 Piece Chicken Nuggets...\$5.09
20 Piece Chicken Nuggets...\$9.09

Mexican



Taco.....\$2.50
Nachos.....\$2.00
Extra Sauce......35
Sour Cream......35
Cup of Jalapeno......35

SIDE ORDERS



Mozzarella Slicks.....\$2.95
Jalapeno Poppers.....\$3.49
Breaded Mushrooms.....\$2.95
Okra.....\$2.95
Onion Rings.....\$2.95
Bag Fries.....\$2.95
Large Fries.....\$1.75
Small Fries.....\$1.00
Pizza Puffs.....\$2.25
Chili Cheese Fries.....\$2.95
Cheese Fries.....\$2.50
Wedges.....\$2.95
Pie.....\$1.50
Cake.....\$1.25
Cookie.....\$2/\$1

GYRO PLATE
 WITH FRIES
 & 2 GYRO SAUCE, LETTUCE,
 TOMATOES, ONIONS

\$8.95

Haji's Special

CALL IN FOR
 FASTER SERVICE

Haji's Special Wings or Dark Meat
 (chicken)
20 Pc.
 Includes Fries & 2 letter. Soda
\$ 15.99

KIDS MENU



Cheeseburger
 or
 4pc Nuggets
 W/ Fries & Juice **\$2.99**

2 Haji's Special
 Pizza Puffs or Gyro
 Melt or Taco Puff
\$4.99
 W/ Fries

Prices Subject of Change Without Notice



EXTENDED HOURS ESTABLISHMENT LICENSE
SUPPLEMENTAL APPLICATION & PLAN OF OPERATION

Office of the City Clerk License Division
200 E. Wells St. Room 105, Milwaukee, WI 53202
(414) 286-2238 www.milwaukee.gov/license
e-mail address: license@milwaukee.gov

ccl-24hr1 6/25/13

Legal Entity Name: Haji LLC
Premise Address: 2100 W. Hopkins St, Milwaukee WI 53206
TYPE OF BUSINESS: Restaurant
OTHER OR PREVIOUS EXTENDED HOURS ESTABLISHMENT LICENSES HELD: Yes
BUILDING OWNER: Sadagat Ali, 1551 N 118th St, Milwaukee WI 53226
PLAN OF OPERATION: Carry Out, 7 off-street parking places
HOURS OF OPERATION AND NUMBER OF CUSTOMERS EXPECTED EACH DAY: Table with days of week, hours, and customer counts.
PLANS FOR SECURITY, LITTER AND NOISE: Security cameras, employees responsible for grounds, daily cleaning, manager addresses noise.

SUBMIT THIS FORM ALONG WITH THE "BUSINESS LICENSE APPLICATION"

Office Use Only:
Initials: DH App#: 189235 Filed: 6/11/14
[X] Individual, all Partners, or Agent must be WI residents
Granted: Issued: Lic#: Reissued Food license [] Yes [] N/A