



**CITY OF MILWAUKEE
OFFICE OF THE CITY CLERK**

Friday, June 13, 2025

COMMITTEE MEETING NOTICE

AD 15

BANSAL, Manish K, Agent
NAARYA RAJ GROCERIES INC.
4421 N MARYLAND Av
Shorewood, WI 53211

You are requested to attend a hearing which is to be held in Room 301-B, Third Floor, City Hall or you may attend virtually using the link below.

Friday, June 27, 2025 at 09:50 AM

The access code is <https://meet.goto.com/114029581>. Please see the enclosed best practices document for further instructions.

Regarding: Your Class A Fermented Malt, Food Dealer and  & Measures Licenses Application as agent for "NAARYA RAJ GROCERIES INC." for "NAARYA GROCERIES" at 2101 N 38TH St.

There is a possibility that your application may be denied for one or more of the following reasons: The recommendation of the committee regarding the application shall be based on evidence presented at the hearing. Per MCO 85-2.7-4, probative evidence concerning whether or not a new license should be granted may be presented on the following subjects: whether or not the applicant meets the municipal requirements, the appropriateness of the location and premises where the licensed premises is to be located and whether use of the premises for the purposes or activities permitted by the license would tend to facilitate a public or private nuisance or create undesirable neighborhood problems such as disorderly patrons, unreasonably loud noise, litter, and excessive traffic and parking congestion. Probative evidence relating to these matters may be taken from the plan of operation submitted with the license application, if any, but shall not include the content of any music. Evidence regarding the fitness of the location of the premises to be maintained as the principal place of business, including but not limited to whether there is an overconcentration of businesses of the type for which the license is sought; whether the proposal is consistent with any pertinent neighborhood business or development plans, or the location's proximity to areas where children are typically present. The applicant's record in operating similarly licensed premises; and whether or not the applicant has been charged with or convicted of any felony, misdemeanor, municipal offense or other offense, the circumstances of which substantially relate to the activity to be permitted by the license being applied for or any other factor which reasonably relates to the public health, safety or welfare may also be considered. See attached police report or correspondence.

**Notice for applicants with
warrants or unpaid fines:**

Proof of warrant satisfaction or payment of fines must be submitted at the hearing on the above date and time. Failure to comply with this requirement may result in a delay of the granting/denial of your application.

Failure to appear at this meeting may result in the denial of your license. Individual applicants must appear only in person or by an attorney. Corporate or Limited Liability applicants must appear only by the agent designated on the application or by an attorney. Partnership applicants must appear by a partner listed on the application or by an attorney. If you wish to do so and at your own expense, you may be accompanied by an attorney of your choosing to represent you at this hearing.

You will be given an opportunity to speak on behalf of the application and to respond and challenge any charges or reasons given for the denial. No petitions can be accepted by the committee, unless the people who signed the petition are present at the committee hearing and willing to testify. You may present witnesses under oath and you may also confront and cross-examine opposing witnesses under oath. If you have difficulty with the English language, you should bring an interpreter with you, at your expense, so that you can answer questions and participate in your hearing.

You may examine the application file at this office during regular business hours prior to the hearing date. Inquiries regarding this matter may be directed to the person whose signature appears below.

Limited parking for persons attending meetings during normal business hours is available at reduced rates (5 hour limit) at the Milwaukee Center on the southwest corner of Kilbourn Avenue and Water Street. You must present a copy of the meeting notice to the parking cashier.

PLEASE NOTE: Upon reasonable notice, efforts will be made to accommodate the needs of disabled individuals through sign language interpreters or other auxiliary aids. For additional information or to request this service, contact the Council Services Division ADA Coordinator at (414) 286-2998, Fax - (414) 286-3456, TDD - (414) 286-2025.

JIM OWCZARSKI, CITY CLERK



BY:

**Jim Cooney
License Division Manager**

If you have questions regarding this notice, please contact the License Division at (414) 286-2238.

200 E. Wells Street, Room 105, City Hall, Milwaukee, WI 53202. www.milwaukee.gov/license
Phone: (414) 286-2238 Fax: (414) 286-3057 Email Address: License@milwaukee.gov

MILWAUKEE POLICE DEPARTMENT

LICENSING

CRIMINAL RECORD/ORDINANCE VIOLATION/INCIDENTS SYNOPSIS

DATE: 02/12/25
LICENSE TYPE: AMALT
NEW: ☒
RENEWAL: ☐

No. 376668
Application Date:

License Location: 2101 n 38TH
Business Name: Naarya Grocery

Licensee/Applicant: Bansal, Manish
(Last Name, First Name, MI)

Date of Birth: 08/01/84

Home Address: 4421 N Maryland Ave
City: Milwaukee
Home Phone:

State: WI Zip Code: 53208

This report is written by Police Officer Penny Monreal, assigned to the License Investigation Unit, Days.

The Milwaukee Police Department's investigation regarding this application revealed the following:

1. On 04/11/15, the applicant was charged and convicted of OWI in North Carolina.

MILWAUKEE POLICE DEPARTMENT
LICENSE INVESTIGATION UNIT

CRIMINAL RECORD/ORDINANCE VIOLATION/INCIDENTS
SYNOPSIS

DATE: 02/12/25

LICENSE TYPE: CLASS A MALT

NEW:

RENEWAL: X

No. 376668

Application Date:

Expiration Date:

License Location: 2101 N. 38th Street

Aldermanic District:

Business Name: Adam Mini Mart LLC

Licensee/Applicant: Singh, Balwinder
(Last Name, First Name, MI)

Date of Birth: 06/01/1965

Male:

Female:

Home Address: 4065 S. 84th St. #8

City: Greenfield

State: WI

Zip Code: 53228

Home Phone: (414) 327-8725

This report is written by Police Officer David NOVAK, assigned to the License Investigation Unit, Days.

The Milwaukee Police Department's investigation regarding this application revealed the following:

1. On 03/14/2011 at 5:44 pm, Milwaukee police were conducting sales of alcohol to underage persons and had a police aide who is under the age of 21, enter 2101 N 38th in attempts to purchase liquor. The aide was sold a 6 pack of Heineken beer even though he provided his ID that showed him to be under the age of 21. The clerk was identified as Vikramsinh Vala who denied selling any alcohol to an underage person. The listed agent, Balwinder Singh, was not on scene, however was advised by officers of the incident and cited. The clerk was verbally warned.

Charge: Sale of Alcohol to Underage Person
Finding: Guilty
Sentence: \$171.00 fine
Date: 05/04/2011
Case: 11038870

=====

2. On 07/01/2013 a Milwaukee police officer observed a subject, later identified as Emmanuel Miler, standing underneath the "No Loitering" sign posted on the building at 2101 North 38th Street (Lloyd Foods). Officers approached Miller and asked him why he was standing under the sign, to which Miller replied, "Oh, I work here". Miller then made a movement that caused the officers to fear for their safety, resulting in the officers controlling Miller's movements. Miller admitted to officers that he had marijuana in his pants pocket. Miller was subsequently arrested and told officers that while employed there, he had been making around \$250.00 a day selling marijuana from the store. The applicant was contacted by officers and confirmed that Miller was employed at that location. Milwaukee police incident report number 131820108 filed.
3. On 11/09/2013 the applicant was cited at 1433 West North Avenue in the city of Milwaukee for Sale of Cigarettes to Minor/Underage.

Charge:	Sale of Cigarettes to Minor/Underage
Finding:	Guilty
Sentence:	\$100.00 fine
Date:	01/10/2014
Case:	13106745

- =====
4. On 10/24/2014 at 9:02pm officers responded to 2101 N. 38th St, Lloyd Food, for an Armed Robbery complaint. The investigation revealed that two armed subjects came into the store at closing. They were able to obtain access to the glassed in register area due to the door being unlocked because of the proximity to closing. The suspects obtained \$800.00 in cash and cigarettes. One of the employees called 911 when the suspects left. Video surveillance was recovered and showed the suspects entered at 8:53pm.

- =====
5. On 07/20/2015 the applicant was cited at 3018 North 12th Street in the city of Milwaukee for Building Code Violations.

Charge:	Building Code Violations
Finding:	Guilty
Sentence:	\$780.00 fine
Date:	02/09/2016
Case:	15055370

6. On 11/14/2015 a 16 year old, working in conjunction with Milwaukee police, was able to purchase a Swisher Sweet cigar from the cashier at 2101 North 38th Street (Lloyd Food). An enrollment letter for M.A.R.T.S. was mailed to the applicant, as of 12/15/2015 the applicant had not enrolled and a citation was issued.

Charge: Sale of Cigarettes to Minor/Underage
Finding: Guilty
Sentence: \$260.00 fine
Date: 02/09/2016
Case: 16001081

7. On 11/28/2015 the applicant was cited in the City of Milwaukee at 1433 N. 14th St for Sale of Cigarettes to Minor/Underage.

Charge: Sale of Cigarettes to Minor/Underage
Finding: Guilty
Sentence: Fined \$260.00
Date: 07/27/2016
Case: 16038322

8. On 06/04/2016 a 17 year old working in conjunction with the Milwaukee Police Department and WI WINS Tobacco initiative, was able to purchase a Black and Mild cigar from the clerk at 2101 N. 38th St. The clerk Charnjeet KAUR admitted to the sale. The applicant was sent a MARTS letter. As of 08/26/2016 the applicant had not enrolled in the program. The applicant was cited for Sale of Cigarettes to Minor/Underage.

Charge: Sale of Cigarettes to Minor/Underage
Finding: Guilty
Sentence: Fined \$150.00
Date: 02/16/2017
Case: 16052846

9. On 12/14/2016 officers responded to an armed robbery complaint at Lloyd St Foods, 2101 N. 38th St. The clerk Charnjeet KAUR stated two subjects entered, displayed a firearm and demanded money. She complied and the subjects fled on foot. Milwaukee Police Department IR# 16-349-0050 filed.

10. On 11/25/2017 a 17 year old working in conjunction with the Milwaukee Police Department and WI WINS Tobacco initiative, was able to purchase a 2 pack Swisher Sweet cigar from the cashier at Lloyd Street Foods, 2101 N. 38th St. The clerk was identified as Charanjeet KAUR. She stated she did check the ID but thought it showed the juvenile was over 18. The applicant was mailed a MARTS letter but he failed to enroll and was cited for the violation.

Charge: Sale of Cigarettes to Minor/Underage
Finding: Guilty
Sentence: Fined \$260.00
Date: 04/25/2018
Case: 18017058

=====
Item #10 updated with disposition on 03/07/2019
=====

11. On 05/05/2019 a 16-year-old working in conjunction with the Milwaukee Police and the WI WINS Tobacco Initiative was able to purchase a Swisher Sweet cigar from the clerk at Lloyd Foods, 2101 N. 38th St. The clerk did check the ID but made the sale anyway. The clerk admitted the sale, stating she fears for her safety if she refuses a sale because she has been threatened in the past when she refused to make a sale. The applicant was issued a citation for Sale of Cigarette to Minor/Underage.

Charge: Sale of Cigarette to Minor/Underage
Finding: Guilty
Sentence: Fined \$691.00
Date: 02/21/2020
Case: 19027832

=====
Item #11 updated with disposition on 05/17/2021
=====

12. On 03/09/2020 at 4:48pm officers investigated a possible abduction in the area of N. 38th St and W. Lloyd St. The officer went to Lloyd Foods at 2101 N. 38th St to check for video. The clerk stated she did not have the password for the system and the person that did moved back to India.

=====

PREVIOUS PREMISE

Date:
Officer:

City of Milwaukee Police Department
90-5-1.5 Crime Prevention Survey
Convenience Store/Liquor Store Inspection

Name of Premise:
Address: 2108 N 38TH ST

Phone: 706-206-6843
Owner: BANSAL, MANISH K (M/W 08/01/1984)
Owner address: 4421 N MARYLAND AVE
City State Zip: SHOREWOOD WI
Owner Phone: 706-206-6843
Owner email: NARCIBANSAL.PAU@GMAIL.COM

Manager: (SAME AS OWNER)
Home Address:
City State Zip:
Phone:
Email:

Preferred contact: OWNER

Location currently open: ☒ YES ☐ NO

Projected open date: 06/15/2025

Day's open: ☐S ☐M ☐T ☐W ☐Th ☐F ☐SA ☒ALL

Hours of Operation: Sun: 8:00AM-9:00PM ☐24 hours ☐Y ☒N
Mon: 8:00AM-9:00PM
Tue: 8:00AM-9:00PM
Wed: 8:00AM-9:00PM
Thu: 8:00AM-9:00PM
Fri: 8:00AM-9:00PM
Sat: 8:00AM-9:00PM

Premise Type: ☐Liquor Store
☒Convenience Store
☐Other:

Licenses currently held:
Alcohol: ☐Yes ☒No Class: #:

Tobacco: ☒ Yes ☐ No #: 1031078
 Food: ☒ Yes ☐ No #: 00152271
 Extended Hours: ☐ Yes ☒ No #:
 Secondhand Dealer: ☐ Yes ☒ No Type: #:
 Other: ☐ Yes ☐ No Type: #:
 Other: ☐ Yes ☐ No Type: #:

Exterior Survey:

1. Is the area around the location clean? ☒ Yes ☐ No
2. What surrounds the location? (Check all the apply)
 - a. ☐ Park
 - b. ☐ School
 - c. ☐ Youth Center
 - d. ☒ Church
 - e. ☐ Tavern(s) If so, how many
 - f. ☒ Residential
 - g. ☐ Other businesses
 - h. ☐ Other:
3. Can you see from the outside of the location into the interior ☐ Yes ☒ No
4. Can you see the employees inside of the location from the outside ☐ Yes ☒ No
5. Are exterior windows free of signage ☒ Yes ☐ No
6. Is there a parking lot ☐ Yes ☒ No
7. Is the parking lot clean? ☐ Yes ☒ No
8. Is the parking lot well lit? ☐ Yes ☒ No
9. Are there areas where a person could conceal themselves ☒ Yes ☐ No
10. Is there exterior lighting? ☒ Yes ☐ No. Does it appears to be adequate ☒ Yes ☐ No
11. Exterior Payphone? ☐ Yes ☒ No
12. Are there No Loitering Signs posted? ☒ Yes ☐ No
13. Are there exterior security cameras ☒ Yes ☐ No How Many: 4
14. Are the address numbers prominently displayed and easy to see ☒ Yes ☐ No

Camera Survey:

15. Does this location have security cameras? ☒ Yes ☐ No
16. Are they in working order? ☒ Yes ☐ No
17. What format are the cameras?
 - a. Color ☒ Yes ☐ No
 - b. Digital ☒ Yes ☐ No
 - c. VCR ☐ Yes ☐ No
 - d. Recorded ☐ Yes ☐ No
18. How long is footage stored for later viewing: 30 DAYS
19. Are there exterior cameras ☒ Yes ☐ No How many:
20. Are there interior cameras ☒ Yes ☐ No How many: 4
21. Do all employees know how to retrieve recorded digital images/footage? ☒ Yes ☐ No

Interior Survey:

22. Is the storeowner willing to be a standing complainant regarding loitering? ☒ Yes ☐ No
 a. If yes have them fill out the standing complaint form and give them two of the commercial signs ☒ Yes ☐ No
23. Is the interior of the location neat and clean? ☒ Yes ☐ No
24. Does an interior camera face the entrance/exit? ☒ Yes ☐ No
25. Is there a lockable area that separates employees from customers? ☒ Yes ☐ No
26. Does the store sell single chore boy? ☐ Yes ☒ No
27. Does the store sell blunt wraps? ☒ Yes ☐ No
28. Does the store sell scales? ☐ Yes ☒ No
29. Does the store sell items that may be used as crack pipes? ☐ Yes ☒ No
 a. Describe item
30. Does the store have an over abundance of sandwich baggies: ☐ Yes ☒ No
31. Does the owner understand that these items are often used for drug use? ☒ Yes ☐ No
32. Do the products in the store appear to be new and rotated often? ☒ Yes ☐ No
33. Are emergency and non-emergency numbers posted near the phone? ☒ Yes ☐ No
34. Does the owner know how to contact their police district directly? ☒ Yes ☐ No
 a. Did you provide a district contact guide to the owner? ☒ Yes ☐ No

Complete this section if alcohol establishment is a convenience store:

(** Read full ordinance for all details "68-4.3 Convenience Food Stores")

All convenience food stores not exempted under sub. 3 shall:

1. Is the cash register located in a manner so that at the time of a sales transaction, the employee and customer are both visible from the sidewalk? ☐ Yes ☒ No **
2. Are the glass entrance and exit doors clear of any signs or advertisements with the exception of a sign which states that the cash register contains \$50 or less and that the safe is no accessible to employees? ☒ Yes ☐ No
3. Does the store maintain one of the following on the licensed premise:
 - a. A safe that was in use at the convenience food store on August 17, 1994? ☐ Yes ☒ No
 - b. A drop-safe or time release safe that weighs at least 500 pounds or which is attached to or set into the floor in a manner approved by the police department? ☐ Yes ☒ No
4. Is lighting provided for the store's parking area during all hours of darkness when employees or customers are on the premises at a minimum average of 2-foot candles per square foot, unless the store is not open for business after sunset and before sunrise? ☐ Yes ☐ No ☒ N/A
5. Are at least two high-resolution surveillance security cameras installed? ☒ Yes ☐ No
6. Are the security cameras in working order? ☒ Yes ☐ No
7. Does one camera show an overall view of the counter and register area? ☒ Yes ☐ No
8. Does one camera show a clear, identifiable, full frame image of the face of each person entering and leaving the store? ☒ Yes ☐ No
9. Are the camera views obstructed by fixtures or displays? ☒ Yes ☐ No
10. Is the recorded footage stored for at least 30 days? ☒ Yes ☐ No
11. Do all store employees know how to record footage from the camera system to media capable of being transferred to police custody? ☒ Yes ☐ No
12. Are customer entrances/exits made of glass or other transparent material? ☒ Yes ☐ No
 - a. Exception: A store that does not have such doors on August 17, 1994 shall not be required to install such doors until the holder of the store's food dealer license changes.
13. Has the owner and their employees attended the Robbery Prevention Training within 120 days of ownership or employment? ☐ Yes ☒ No
 - a. Contact Community Outreach and Education at 935-7836 for schedule.

Sub 3. Exemptions. The requirements of this section do not apply to a convenience food store that conforms to either of the following descriptions:

- a-1. The store is located in an enclosed shopping structure, enclosed commercial building or hospital. A convenience food store is not in an enclosed structure or building if a customer can enter it directly from the outside.
Does store conform to a-1 ☐ Yes ☒ No
- a-2 The store physically separates employees from customers with a solid partition that bars a person from entering the employee area from the customer area, has a secure lock on the employee side of any door between the employee area and the customer, and conducts all transaction through a service window or similar arrangement.
Does store conform to a-2 ☒ Yes ☐ No
- a. At the commissioner's discretion, a convenience store may be exempted from any or all of the regulations specified in sub 2.
Does this location hold an exemption from the commissioner regarding any of the requirements of Sub 2? ☐ Yes ☒ No

ADDITIONAL COMMENTS/RECOMMENDATIONS:

- It was recommended that the owner install windows to allow employees to see outside. This would improve natural lighting and situational awareness, contributing to a better work environment.
- A physical barrier or separation should be installed between the food preparation area and the customer area. Currently, customers have direct access to areas with heavy machinery, which poses a significant safety risk.
- Installation of a security camera in the rear of the business was advised. This area currently has a blind spot, which could lead to safety or security concerns if not properly monitored.



City of Concentration Map for 2101 N 38th St

Area of Interest (AOI) Information

Area : 21,862,585.68 ft²

Feb 11 2025 10:09:52 Central Standard Time

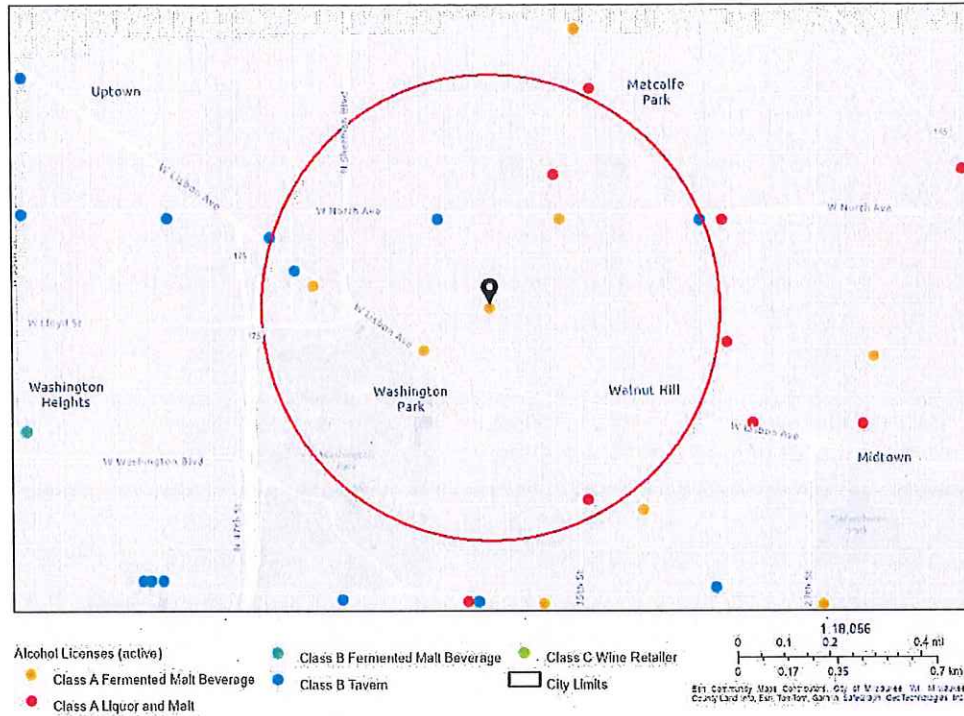

Summary

Name	Count	Area(ft²)	Length(mi)
Alcohol Licenses	9		

Alcohol Licenses

#	Legal Entity	Trade Name	Licensee	Address	License Type Name	Total Capacity	Expiration Date	Count
1	3041 West North Avenue, LLC	3041North	Keith B Terry, Agt	3041 W North AV	Class B Tavern License	480	3/13/2025, 7:00 PM	1
2	ADAM MINI MART, LLC	LLOYD FOOD	BALWINDER SINGH, Agt	2101 N 38TH ST	Class A Fermented Malt Beverage Retailer's License		8/12/2025, 7:00 PM	1
3	KP Liquor Three, Inc.	ABC Liquor & Beer Depot Ill	NAVDIP KAUR, Agt	1606 N 35th ST	Class A Malt & Class A Liquor License		9/26/2025, 7:00 PM	1
4	Lisbon Food & Beer, Inc	Lisbon Food & Beer	Ashwani Sharma, Agt	4401 W Lisbon AV	Class A Fermented Malt Beverage Retailer's License		9/22/2025, 7:00 PM	1
5	Chocolate Rose Lounge LLC	Chocolate Rose Lounge	ANGELIA P ROSE, Agt	4443 W Lisbon AV	Class B Tavern License	80	9/15/2025, 7:00 PM	1
6	THIRTY FIFTH NORTH INC.	Bill the Butcher	Kulvir Singh, Agt	3533 W North AV	Class A Fermented Malt Beverage Retailer's License		10/5/2025, 7:00 PM	1
7	MEGA MARTS, LLC	PICK 'N SAVE #879	BEVERLY HUGHES, Agt	2355 N 35TH ST	Class A Malt & Class A Liquor License		1/17/2026, 6:00 PM	1
8	PREMIER SPORTS LOUNGE, LLC	PREMIER SPORTS LOUNGE	Tabitha A Harris, Agt	4001-05 W NORTH AV	Class B Tavern License		12/16/2025, 6:00 PM	1
9	GURU FOOD, LLC	GURU FOOD	MAMTA SINGH, Agt	4028 W LISBON AV	Class A Fermented Malt Beverage Retailer's License		1/8/2026, 6:00 PM	1

Establishments within a 0.5 miles radius centered on area of interest.



Friday, June 13, 2025



Notice of Public Hearing

Blank Notice

BANSAL, Manish K, Agent
NAARYA GROCERIES at 2101 N 38TH St
Class A Fermented Malt, Food Dealer and Weights & Measures Licenses Application

Friday, June 27, 2025 at 9:50 AM

To whom it may concern:

The above application has been made by the above named applicant(s). This requires approval from the Licenses Committee and the Common Council of the City of Milwaukee. The hearing before the Licenses Committee will take place on 6/27/2025 at 9:50 AM in Room 301-B, Third Floor, City Hall. This is a public hearing. Those wishing to view the proceeding are able to do so via the City Channel – Channel 25 on Spectrum Cable – or on the Internet at <http://city.milwaukee.gov/citychannel>. Those wishing to provide oral testimony via internet are asked to contact the staff assistant, Yadira Melendez at (414) 286-2775 or stasst5@milwaukee.gov for necessary information. Please make such requests no later than one business day prior to the start of the meeting. You are not required to attend the hearing, but please see the information below if you would like to provide testimony. Once the Licenses Committee makes its recommendation, this recommendation is forwarded to the full Common Council for approval at its next regularly scheduled hearing.

Important details for those wishing to provide information for the Licenses Committee to consider when making its recommendation:

1. The license application is scheduled to be heard at the above time. Due to other hearings running longer than scheduled, you may have to wait some time to provide your testimony.
2. You must appear in person and testify as to matters that you have personally experienced or seen. (You cannot provide testimony for your neighbor, parent or anyone else; this is considered hearsay and cannot be considered by the committee.)
3. No letters or petitions can be accepted by the committee (unless the person who wrote the letter or the persons who signed the petition are present at the committee hearing and willing to testify).
4. Persons opposed to the license application are given the opportunity to testify first; supporters may testify after the opponents have finished.
5. When you are called to testify, you will be sworn in and asked to give your name, and address. (If your first and/or last names are uncommon please spell them.)
6. You may then provide testimony.
 - a. Include only information relating to the above license application.
 - b. Include only information you have personally witnessed or seen.
 - c. Provide concise and relevant information detailing how this business has affected or may affect the peaceful enjoyment of your neighborhood.
 - d. If by the time you have the opportunity to testify, the information you wish to share has already been provided to the committee, you may state that you agree with the previous testimony. Redundant or repetitive testimony will not assist the committee in making its recommendation.
7. After giving your testimony, the members of the Licenses Committee and the licensee may ask questions regarding the testimony you have given or other factors relating to the license application.
8. Business Competition is not a valid basis for denial or non-renewal of a license.
Please Note: If you have submitted an objection to the above application your objection cannot be considered by the committee unless you personally testify at the hearing.

OCCUPANT	MAIL ADDRESS	CITY STATE ZIP
CURRENT OCCUPANT	2014 N 39TH ST	MILWAUKEE, WI 53208-1863
CURRENT OCCUPANT	2015 N 38TH ST	MILWAUKEE, WI 53208-1862
CURRENT OCCUPANT	2017 N 38TH ST	MILWAUKEE, WI 53208-1862
CURRENT OCCUPANT	2020 N 38TH ST	MILWAUKEE, WI 53208-1861
CURRENT OCCUPANT	2020 N 39TH ST	MILWAUKEE, WI 53208-1863
CURRENT OCCUPANT	2021 N 38TH ST	MILWAUKEE, WI 53208-1862
CURRENT OCCUPANT	2024 N 38TH ST	MILWAUKEE, WI 53208-1861
CURRENT OCCUPANT	2025 N 38TH ST	MILWAUKEE, WI 53208-1862
CURRENT OCCUPANT	2026 N 39TH ST	MILWAUKEE, WI 53208-1863
CURRENT OCCUPANT	2028 N 39TH ST	MILWAUKEE, WI 53208-1863
CURRENT OCCUPANT	2030 N 38TH ST	MILWAUKEE, WI 53208-1861
CURRENT OCCUPANT	2031 N 37TH ST	MILWAUKEE, WI 53208-1804
CURRENT OCCUPANT	2031A N 37TH ST	MILWAUKEE, WI 53208-1804
CURRENT OCCUPANT	2032 N 38TH ST	MILWAUKEE, WI 53208-1861
CURRENT OCCUPANT	2034 N 39TH ST	MILWAUKEE, WI 53208-1863
CURRENT OCCUPANT	2035 N 39TH ST	MILWAUKEE, WI 53208-1864
CURRENT OCCUPANT	2036 N 38TH ST	MILWAUKEE, WI 53208-1861
CURRENT OCCUPANT	2036A N 38TH ST	MILWAUKEE, WI 53208-1861
CURRENT OCCUPANT	2037 N 37TH ST	MILWAUKEE, WI 53208-1804
CURRENT OCCUPANT	2039 N 37TH ST	MILWAUKEE, WI 53208-1804
CURRENT OCCUPANT	2039 N 39TH ST	MILWAUKEE, WI 53208-1864
CURRENT OCCUPANT	2040 N 39TH ST	MILWAUKEE, WI 53208-1863
CURRENT OCCUPANT	2041 N 39TH ST	MILWAUKEE, WI 53208-1864
CURRENT OCCUPANT	2102 N 38TH ST	MILWAUKEE, WI 53208-1329
CURRENT OCCUPANT	2102 N 39TH ST	MILWAUKEE, WI 53208-1333
CURRENT OCCUPANT	2103 N 37TH ST	MILWAUKEE, WI 53208-1326
CURRENT OCCUPANT	2103 N 39TH ST	MILWAUKEE, WI 53208-1334
CURRENT OCCUPANT	2106 N 39TH ST	MILWAUKEE, WI 53208-1333
CURRENT OCCUPANT	2107 N 39TH ST	MILWAUKEE, WI 53208-1334
CURRENT OCCUPANT	2108 N 38TH ST	MILWAUKEE, WI 53208-1329
CURRENT OCCUPANT	2108 N 39TH ST	MILWAUKEE, WI 53208-1333
CURRENT OCCUPANT	2109 N 37TH ST	MILWAUKEE, WI 53208-1326
CURRENT OCCUPANT	2109 N 38TH ST	MILWAUKEE, WI 53208-1330
CURRENT OCCUPANT	2110 N 39TH ST	MILWAUKEE, WI 53208-1333
CURRENT OCCUPANT	2111 N 38TH ST	MILWAUKEE, WI 53208-1330
CURRENT OCCUPANT	2111 N 39TH ST	MILWAUKEE, WI 53208-1334
CURRENT OCCUPANT	2113 N 37TH ST	MILWAUKEE, WI 53208-1326
CURRENT OCCUPANT	2114 N 38TH ST	MILWAUKEE, WI 53208-1329
CURRENT OCCUPANT	2114 N 39TH ST	MILWAUKEE, WI 53208-1333
CURRENT OCCUPANT	2117 N 37TH ST	MILWAUKEE, WI 53208-1326
CURRENT OCCUPANT	2118 N 39TH ST	MILWAUKEE, WI 53208-1333
CURRENT OCCUPANT	2120 N 38TH ST	MILWAUKEE, WI 53208-1329
CURRENT OCCUPANT	2120 N 39TH ST	MILWAUKEE, WI 53208-1333
CURRENT OCCUPANT	2121 N 39TH ST	MILWAUKEE, WI 53208-1334
CURRENT OCCUPANT	2122 N 38TH ST	MILWAUKEE, WI 53208-1329
CURRENT OCCUPANT	2122 N 39TH ST	MILWAUKEE, WI 53208-1333

CURRENT OCCUPANT	2125 N 37TH ST	MILWAUKEE, WI 53208-1326
CURRENT OCCUPANT	2125 N 38TH ST	MILWAUKEE, WI 53208-1330
CURRENT OCCUPANT	2126 N 38TH ST	MILWAUKEE, WI 53208-1329
CURRENT OCCUPANT	2127 N 39TH ST	MILWAUKEE, WI 53208-1334
CURRENT OCCUPANT	2129 N 39TH ST	MILWAUKEE, WI 53208-1334
CURRENT OCCUPANT	2130 N 38TH ST	MILWAUKEE, WI 53208-1329
CURRENT OCCUPANT	2131 N 37TH ST	MILWAUKEE, WI 53208-1326
CURRENT OCCUPANT	2132 N 38TH ST	MILWAUKEE, WI 53208-1329
CURRENT OCCUPANT	2134 N 38TH ST	MILWAUKEE, WI 53208-1329
CURRENT OCCUPANT	2137 N 38TH ST	MILWAUKEE, WI 53208-1330
CURRENT OCCUPANT	2138 N 39TH ST	MILWAUKEE, WI 53208-1333
CURRENT OCCUPANT	2140 N 39TH ST	MILWAUKEE, WI 53208-1333
CURRENT OCCUPANT	2141 N 38TH ST	MILWAUKEE, WI 53208-1330

Blank Notice

Total Records: 59

Radius 250 feet and Center of the Circle: 2101 N 38th St



BUSINESS LICENSE PLAN OF OPERATION

ccl-busplan 5/12/2020

Office of the City Clerk License Division

200 E. Wells St. Room 105, Milwaukee, WI 53202

(414) 286-2238 www.milwaukee.gov/license e-mail address: license@milwaukee.gov

1. Type of Business

Applying for: ☐ Extended Hours (12AM to 5AM) - If a food establishment, check all that apply: ☐ Delivery ☐ Drive Thru ☐ Dining Room
☐ Self Service Laundry ☐ Massage Establishment ☐ Filling Station
☐ Other (supplemental application for specific license also required) **CLASS A MALT**

Provide a detailed description of the type of business you plan on operating:

Do you have any experience operating this type of business? ☐ No ☐ Yes If yes, explain:

2. Business Operations

- a. Proposed Opening Date: April - 2025
- b. Is this premise under construction? ☒ No ☐ Yes If yes, list estimated completion date: _____
- c. Is this a franchise? ☒ No ☐ Yes
- d. Is this premises currently licensed? ☐ No ☒ Yes If yes, list type of license: _____
- e. Is the current licensee operating? ☐ No ☒ Yes If no, list date closed: _____
- f. Do you have future plans for other businesses, licenses or permits at this location? ☒ No ☐ Yes
If yes, explain: _____
- g. Have you previously held an Extended Hours License in Milwaukee? ☒ No ☐ Yes
If yes, list address(es): _____
- h. Are other businesses operating in the same building? ☒ No ☐ Yes If yes, describe: _____

3. Litter & Noise

- a. How are grounds kept clean? ☒ Sweep ☒ Pressure Wash ☒ Pick Up Litter ☐ Other: _____
- b. How often will grounds be cleaned? ☒ Daily ☐ Weekly ☐ As Needed ☐ Monthly ☐ Other: _____
- c. Grounds cleaned by: ☐ Licensee ☒ Building Owner ☒ Employees ☒ Hired Maintenance ☐ Other: _____
- d. How are noise issues prevented and/or addressed? ☒ Security ☒ Manager approaches customer(s) ☒ Call Police
☒ Signs Posted ☐ Other: _____
- e. Will a sound amplification system be used? ☒ No ☐ Yes If yes, describe: _____

4. Smoking & Sanitation

- a. Are there designated outdoor smoking areas? ☒ No ☐ Yes If yes, describe: _____
- b. Number of Garbage Cans: Inside: 2 Locations: Counter inside and outside
Outside: 1 Locations: in the front
- c. Is a crowd control barrier used? ☒ No ☐ Yes If yes, describe: _____
- d. How many restrooms are on the premises? 1
- e. Name of solid waste contractor: ☐ Advanced Disposal ☒ Waste Management ☐ Other: _____

5. Security

- a. Are there onsite parking spaces? ☒ No ☐ Yes If yes, how many? _____ and describe the parking security plan: _____
- b. Is there a loading zone? ☒ No ☐ Yes If yes, describe the loading area security plan: _____
- c. Will you have licensed security on premise? ☒ No ☐ Yes If yes, how many? _____ and answer the following:
 What are their responsibilities? _____
 Describe equipment used _____
 List their License Number (s) _____
- d. Will there be security cameras? ☐ No ☒ Yes If yes, how many? 16 and list locations: 12 inside 4 outside
- e. Will searches/identification checks be done upon entry? ☒ No ☐ Yes If yes, describe _____

6. Percentage of Sales (must total 100%)

Alcohol <u>10</u> %	Food <u>MB</u> <u>81</u> % Cigarettes, Electronic Vape Devices, <u>MB</u> <u>9</u> % Tobacco Products	Secondhand Merchandise _____ %	Precious Metals & Gems _____ %
Entertainment _____ %			
Pawnbroker Activity _____ %	Salvaged Materials _____ % (such as scrap metal)	Personal Services (such as tattoo, body piercing, salon, tailor, tanning, etc.) _____ %	Other _____ % Describe: _____

7. Businesses/Licenses on the Premises (check all that apply):

Type 1

- ☐ Full Service Restaurant ☐ Cafe/Coffee Shop ☐ Deli or Fast Food Restaurant ☐ Private/Fraternal/Veterans Club
- ☐ Night Club ☐ Tavern ☐ Cocktail Lounge ☐ Teen Club
- ☐ Banquet Hall ☐ Sports Facility ☐ Bowling Alley
- ☐ Hotel/Motel: Number of Floors: _____ Number of Rooms: _____
☐ Rooming House: Number of Floors: _____ Number of Rooms: _____

Type 2

- ☐ Liquor Store ☒ Corner Store ☐ Supermarket ☐ Convenience Store
- ☐ Gas Station ☐ Amusement/Phonograph Distributor ☐ Recycling, Salvage or Towing
- ☐ Used Car Dealer ☐ Personal Service Establishment
(such as tattoo business, hair salon, tailor, etc.) ☐ Recording Studio

What other licenses/permits will you hold at this location? (check all that apply)

- ☒ Occupancy Permit ☐ Cigarette, Tobacco, ☐ Gas Station ☐ Extended Hours ☐ Class "B" Tavern ☒ Weights & Measures
☐ Secondhand Dealer ☐ Precious Metal & Gem ☐ Other: _____

8. Legal Capacity (only if a Type 1 premises in #7 above)

Capacity _____ (Call the Milwaukee Development Center at 414-286-8211 if you have questions.)

9. Premises Description

- a. Identify all area(s) of the premises that will be used in operating this business (include areas used only for storage):
☒ 1st Floor ☐ 2nd Floor ☒ Basement Storage ☐ Patio ☐ Beer Garden ☐ Sidewalk Café ☐ Deck ☐ Rooftop
☐ Other: Describe: _____
- b. Describe Location: ☐ Major Thoroughfare ☒ Secondary Street ☐ Other: _____
- c. Nearest Major Cross Street: 35th St
- d. Describe Building: ☒ Free Standing Building ☐ Strip Mall ☐ Other: _____
- e. Describe Premises Structure: ☐ Single Story ☒ Multi-Story - # of Stories _____ ☐ Other: _____
- f. Describe Surrounding Area: ☐ Commercial ☒ Residential ☐ Industrial ☐ Other: _____
- g. Building Owner Name: NAARYA Raj Real Estate Inc Phone Number: 7062066843
 Building Owner Address: 4421 N Maryland Ave, Milwaukee, WI, 53211

10. Hours of Operation & Customers

Will customers be entering the premises? ☐ No ☒ Yes

Day of the Week	Proposed Hours of Operation:		Estimated Number of Customers expected each day	Potential Age Range of Customers	Class B Tavern Applicant Only: Age Restriction (If none, write 'None')
	Open Time (include a.m. or p.m.)	Close Time (include a.m. or p.m.)			
Sunday	8 a.m.	9 p.m.	150	0-100	
Monday	8 a.m.	9 p.m.	150	0-100	
Tuesday	8 a.m.	9 p.m.	150	0-100	
Wednesday	8 a.m.	9 p.m.	150	0-100	
Thursday	8 a.m.	9 p.m.	150	0-100	
Friday	8 a.m.	9 p.m.	150	0-100	
Saturday	8 a.m.	9 p.m.	150	0-100	

An Extended Hours Establishment License is required for any convenience store, filling station, personal service establishment (such as tattoo, body piercing, salon, tailor, tanning, etc.), recording studio or restaurant which is open between the hours of 12:00 a.m. and 5:00 a.m.

Alcohol Establishments Class A: 8:00 am to 9:00 pm Sunday thru Saturday
 Permitted Hours of Operation: Class B: 6:00 am to 2:00 am Sunday thru Thursday, 6:00 am to 2:30 am Friday & Saturday

Entertainment Outdoor Closing Hours: 10:00pm Sunday-Thursday; 12:00am Friday & Saturday; unless a different time, either earlier or later, is established by the Common Council in its approval of the licensee's plan of operation.

11. Signature(s)

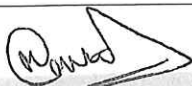

Signature of Sole Proprietor, Partner, or 20% or more Shareholder
 (If there are no 20% or more shareholders,
 Corporate Officer-print name/title and sign)

Signature of additional partner or 20% or more shareholder

See Application Information for a complete list of all required application forms.



ALCOHOL BEVERAGE & PUBLIC ENTERTAINMENT PREMISES SUPPLEMENTAL APPLICATION

Office of the City Clerk License Division

200 E. Wells St. Room 105, Milwaukee, WI 53202

(414) 286-2238 e-mail address: license@milwaukee.gov www.milwaukee.gov/licenseLegal Entity Name: Naarya Raj Groceries IncPremise Address: 2101 N 38th St, Milwaukee, WI, 53211

Proximity of Premises to Church, School, Daycare Center or Hospital

Is the building within 300 feet of any church, school, daycare center or hospital? ☒ No ☐ Yes

"Service Bar Only" Designation

If applying for Class B or C license, are you applying for "Service Bar Only"? ☒ No ☐ Yes

Service Bar Only means customers cannot sit at the bar. Alcohol is served to employees who serve patrons seated at tables. No stools, chairs or other articles of furniture shall be placed at the service bar for patrons to sit upon.

Business Information

a) Are you taking out this application for anyone that may not be eligible for a license? ☒ No ☐ Yes

If yes, list their name and address: _____

b) Will the agent, a partner or the individual licensee be conducting the day-to-day operations of the business? ☐ No ☒ Yes

If no, list the name and address of the person(s) who will: _____

Class B Applicants: If the agent, a partner or the individual licensee will not be conducting the day-to-day operations of the business, the person(s) listed above must obtain a Class B Managers license.

c) Does anyone else have money invested or any other interest in this business? ☒ No ☐ Yes

If yes, explain: _____

d) Have you made an agreement with anyone to repay any loan or any other payments based upon income from the business?

☒ No ☐ Yes If yes, list name and address: _____

Property Information (New & Transfer Applicants Only)

a) Do you own or lease the building? ☒ Own ☐ Lease

b) Who owns the fixtures (for example, coolers, etc.)? _____

c) Are you purchasing the stock and/or fixtures? ☐ No ☒ Yes If yes, amount paid \$ _____d) Total amount paid for business \$ 225,000

e) Total amount paid for goodwill of the business \$ _____

Goodwill comprises the reputation and customer relationships of an existing business. If the price you pay for the business exceeds the fair market value of all of the rest of the assets of the business, the excess may be considered goodwill.

f) Have you made arrangements with the seller for payment of personal property taxes? ☒ No ☐ Yes

Lease Information (New & Transfer Applicants who are leasing the premises only)

a) Date lease begins _____ Ends _____

b) Monthly rental \$ _____

c) Do you have an option to renew the lease? ☐ No ☐ Yesd) Does your lease allow for assignment to another party without the consent of the owner? ☐ No ☐ Yes

e) For what length of time have you been guaranteed occupancy (number of years)? _____

Lease Information (Continued)

- f) In addition to paying the monthly rental, will you have to pay anything additional to the owner of the building to guarantee performance of the lease? ☐ No ☐ Yes If yes, explain _____
- g) Does the present owner or occupant object to the granting of your license? ☐ No ☒ Yes
If yes, explain _____

Change of Agent Applicants Only

Have there been any changes to the floor plan since the last application was submitted? ☐ No ☐ Yes
If no, a new floor plan is not required. If yes, submit a new floor plan and explain the change(s):

Signature



Signature of Sole Proprietor, Partner or 20% or More Shareholder
(If no 20% or more Shareholder, Corporate Officer - print name/title and sign)

Note: All information contained in this application is subject to approval by the Common Council.
Deviating from approved plan of operation will subject licensee to citations, and/or suspension or non-renewal of the license.
Contact the License Division for information on how to request changes.

New and transfer of premises applicants must submit the following:

- ☐ Detailed floor plan
☐ If a restaurant, copy of the menu

**FOOD DEALER LICENSE PLAN OF OPERATION**

OFFICE OF THE CITY CLERK, LICENSE DIVISION
CITY HALL, 200 E. WELLS ST, ROOM 105, MILWAUKEE, WI 53202
(414) 286-2238 • license@milwaukee.gov • www.milwaukee.gov/license

Legal Entity Name: Naanya Roj Groceries IncPremises Address: 2101 N 38th St, Milwaukee, WI, 53208**SECTION 1 TYPE OF BUSINESS**

What will be the majority of your food sales? (check one)

☐ Restaurant Items (meals):

MEALS include, but are not limited to, chicken, ribs, sandwiches, roasted corn, baked potatoes, hot dogs, brats, tacos, nachos w/ cheese and meat, French fries, cooked or deep fried vegetables/fruit, cooked cheese curds, corn dogs, egg rolls, salads.

☒ Retail Items (snacks and beverages):

RETAIL items include, but are not limited to, ice cream/soft serve, lemonade, snow cones, coffee, espresso, cappuccino, tea, fruit juice, smoothies, candy, dispensed soda, fruit cups, bakery, cookies, kettle corn, cotton candy, funnel cakes, fritters, tortilla chips w/ cheese.

Will it be a convenience store? ☒ Yes ☐ No

A convenience store contains less than 7,500 square feet of retail space and has, as its primary business, the sale of basic food items and in addition, sells household products or is a filling station that sells basic food items and household products.

☐ Bed & Breakfast☐ Micro Market

All Applicants: Submit a menu or a list of food items that will be sold.

Will any wholesale business be done? ☒ No ☐ Yes If yes, what percentage of food sales will be wholesale?☐ Less than 25%☐ 25% or More AND:☐ Restaurant items (meals) will be sold – Complete this application and also contact DATCP.☐ NO restaurant items (meals) will be sold - Do NOT complete this application. Contact DATCP only.**SECTION 2 FOOD PROCESSING**Will any food processing be done? ☐ No ☒ Yes

Processing is defined as assembling, grinding, cutting, mixing, baking, coating, stuffing, packing, bottling, grilling, canning, extracting, fermenting, distilling, pickling, freezing, drying, smoking, or packaging.

SECTION 3 FOOD REQUIRING TEMPERATURE CONTROLWill any food that requires temperature control be sold? ☐ No ☒ Yes
(includes dairy products such as milk, cheese, and ice cream, fish, shellfish, meat, poultry)If yes, list the types of food items: nacho cheese, nacho meat, milk, Ice Cream, etc.

SECTION 4 DETAILS OF OPERATION

- Will you have seating on site for dining? ☒ No ☐ Yes
- Will you be doing any catering? ☒ No ☐ Yes
- Will you be doing any delivery? ☒ No ☐ Yes
- Will you have outdoor activities? ☒ No ☐ Yes - Check all that apply: ☐ Bar ☐ Cooking/Grilling ☐ Dining
- Will you have a drive thru window? ☒ No ☐ Yes - Are hours different from inside? ☐ No ☐ Yes
If Yes, provide drive thru hours: _____
- Will scales or barcode scanners be used? ☒ No ☐ Yes - You must also apply for a Weights & Measures License.

SECTION 5 ADDITIONAL SITES

Where will food be prepared and/or sold?

- ☒ At a single site ☐ At multiple sites: How many? _____ (for example, a hotel with several dining rooms or bars)

If multiple sites, attach a Food Dealer Additional Site Addendum (ccl-foodadd) for each additional site.

SECTION 6 CONSTRUCTION OR CHANGES

Are you planning any construction, remodeling or equipment changes?

- ☒ No If No, SKIP to Section 7
- ☐ Yes If Yes, check all that apply: ☐ New construction of a building ☐ Renovation or remodeling
☐ Construction changes to existing building ☐ Equipment changes only

Provide a brief description of the changes: _____

Start date: _____

Name, Address & Phone Number of Architect: _____
_____Name, Address & Phone Number of Contractor: _____
_____**SECTION 7 ALCOHOL BEVERAGES**

Are you applying for an alcohol beverage license?

- ☐ No If No, SKIP to Section 8
- ☒ Yes If YES, if your food license is approved prior to the alcohol license, when do you want the food license issued?
☐ Immediately ☐ At the same time as the alcohol license

SECTION 8 ACKNOWLEDGEMENTS & SIGNATURE

You must initial each item confirming your understanding:

- mb I understand the Health Department must conduct an inspection and advise the License Division of their approval before the license may be issued.
- mb I understand I must obtain an occupancy permit from the Department of Neighborhood Services and an inspection may be required. Neighborhood Services must advise the License Division of their approval before the license may be issued.
- mb I understand the district alderperson will review and either support or object to my application. If he/she objects, I may appeal and be scheduled to appear before the Licenses Committee. The Licenses Committee will then make a recommendation to the Common Council. The Common Council must grant the license before it may be issued.
- mb I understand proof of payment for all license fees must be on file in the License Division before the license may be issued and the license must be issued and posted in my establishment prior to opening for business.
- mb I will not operate my food business until the license has been issued and posted in the establishment.

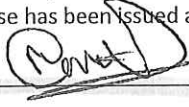
Signature of Sole Proprietor, Partner, or 20% Shareholder: 

Signature of Additional Partner: _____



WEIGHTS & MEASURES PLAN OF OPERATION

ccl-wmpln 1/9/18

Office of the City Clerk License Division
200 E. Wells St. Room 105, Milwaukee, WI 53202
(414) 286-2238 www.milwaukee.gov/license license@milwaukee.gov

Legal Entity Name:	Naarya Raj Grocers Inc
Premise Address:	2101 N 38 th St Milwaukee, WI, 53208
Type of Business	

Provide a brief description of the establishment/business:

grocery store

(Beer, grocery, meat, nachos, Pizza) Cigarette tobacco
Vape

Other licenses may be required depending on the type of business you are operating.

Litter & Noise

- a. How are grounds kept clean? ☒ Sweep ☒ Pressure Wash ☒ Pick Up Litter ☐ Other: _____
- b. How often will grounds be cleaned? ☒ Daily ☐ Weekly ☐ As Needed ☐ Monthly ☐ Other: _____
- c. Grounds cleaned by: ☐ Licensee ☐ Building Owner ☒ Employees ☒ Hired Maintenance ☐ Other: _____
- d. How are noise issues prevented and/or addressed? ☐ Security ☒ Manager approaches customer(s) ☒ Call Police
☒ Signs Posted ☐ Other: _____

Signature

Signature of Sole Proprietor, Partner, or 20% or more Shareholder
(If there are no 20% or more shareholders,
Corporate Officer-print name/title and sign)

Signature of additional partner or 20% or more shareholder

This form must be submitted with the Business License Application, Weights & Measures License Supplemental Application, and appropriate fee. Forms can be obtained online at www.milwaukee.gov/licenses.



WEIGHTS & MEASURES LICENSE

SUPPLEMENTAL APPLICATION

OFFICE OF THE CITY CLERK, LICENSE DIVISION
CITY HALL, 200 E. WELLS ST, ROOM 105, MILWAUKEE, WI 53202
(414) 286-2238 • license@milwaukee.gov • www.milwaukee.gov/license

Office Use Only:

App# _____
Filed _____
Initials _____
Paid _____
Lic # _____

Legal Entity Name: **NAARYA RAE GROCERIES INC**

Premise Address: **2101 N 38th St. MILWAUKEE, WI 53208**

Device Type(s)

- Check all device types for which you need a license.
 - For each device type checked, indicate how many you have in the Number of Devices column (b).
 - Calculate the Total Fee Per Device Type by multiplying the Fee Per Device Type (a) by the Number of Devices (b).
 - Add all Total Fee Per Device Type amounts together and that will be your Total Fee Due.
- * **Exception:** The Scanner fee is not per device. Check the box for the appropriate range.
If you have 1-3 scanners, the total due is \$130. If you have 4 or more scanners, the total due is \$250.
Check the Number of Devices (b).

Device Type	License Period	Fee Per Device Type (a)	Number of Devices (b)	Total Fee Per Device Type (a x b)
Liquid Measuring Devices				
<input type="checkbox"/> Retail Petroleum Meters	12 months	\$60		
<input type="checkbox"/> 0 to 30 gallons per minute	24 months	\$60		
<input type="checkbox"/> 31 to 200 gallons per minute	24 months	\$250		
<input type="checkbox"/> Over 200 gallons per minute	24 months	\$250		
Scales				
<input checked="" type="checkbox"/> Measuring any weight amount	24 months	\$55		
Scanners				
		Fee for scanners is by range	Check how many scanners you have	
<input type="checkbox"/> Up to 3 scanners	24 months	\$130 total*	<input type="checkbox"/> 1 <input type="checkbox"/> 2 <input type="checkbox"/> 3	
<input type="checkbox"/> Four or more scanners	24 months	\$250 total*	<input type="checkbox"/> 4 <input type="checkbox"/> Other _____	
Other Devices				
<input type="checkbox"/> Length Measuring Device	24 months	\$60		
<input type="checkbox"/> Timing Device	24 months	\$30		
Total Fee Due				

Signature

I hereby agree that I will comply with the applicable sections of the Wisconsin State Statutes, Administrative Code and the Milwaukee Code of Ordinances regarding the operation of weighing and measuring devices.

I understand that all devices must be operated within the specifications, tolerances and other technical requirements set forth in the National Institute of Standards and Technology Handbook 44. I understand that the license for which I am applying must be posted on the premises or in my vehicle prior to opening for business or operating the device.

I understand that these device licenses are not transferable (with the exception of scanners). If the device is replaced or needs to be resealed, I must apply for and receive a new license so that an inspection of the device can be performed prior to its use.

I acknowledge that as a condition of being issued this license, I must allow the Health Department into the establishment to test the device to validate its specifications/tolerances. If my devices are found out of compliance, I may be charged inspection fees.

I have read, understand, and will adhere to all the above acknowledgments.

Signature of Sole Proprietor, Partner, or 20% or more Shareholder

(If there are no 20% or more shareholders,
Corporate Officer-print name/title and sign)

Signature of additional partner or 20% or more shareholder

This form must be submitted with the Business License Application, Weights & Measures Plan of Operation, and appropriate fee.
Forms can be obtained online at www.milwaukee.gov/licenses.

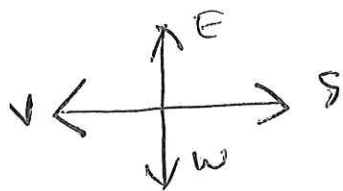

NAARYA RAJ GROCERIES INC

2101 N 38th St
Milwaukee, WI, 53208

1800 sq feet

DBA NAARYA Groceries
Agent MANISH K. Bansal

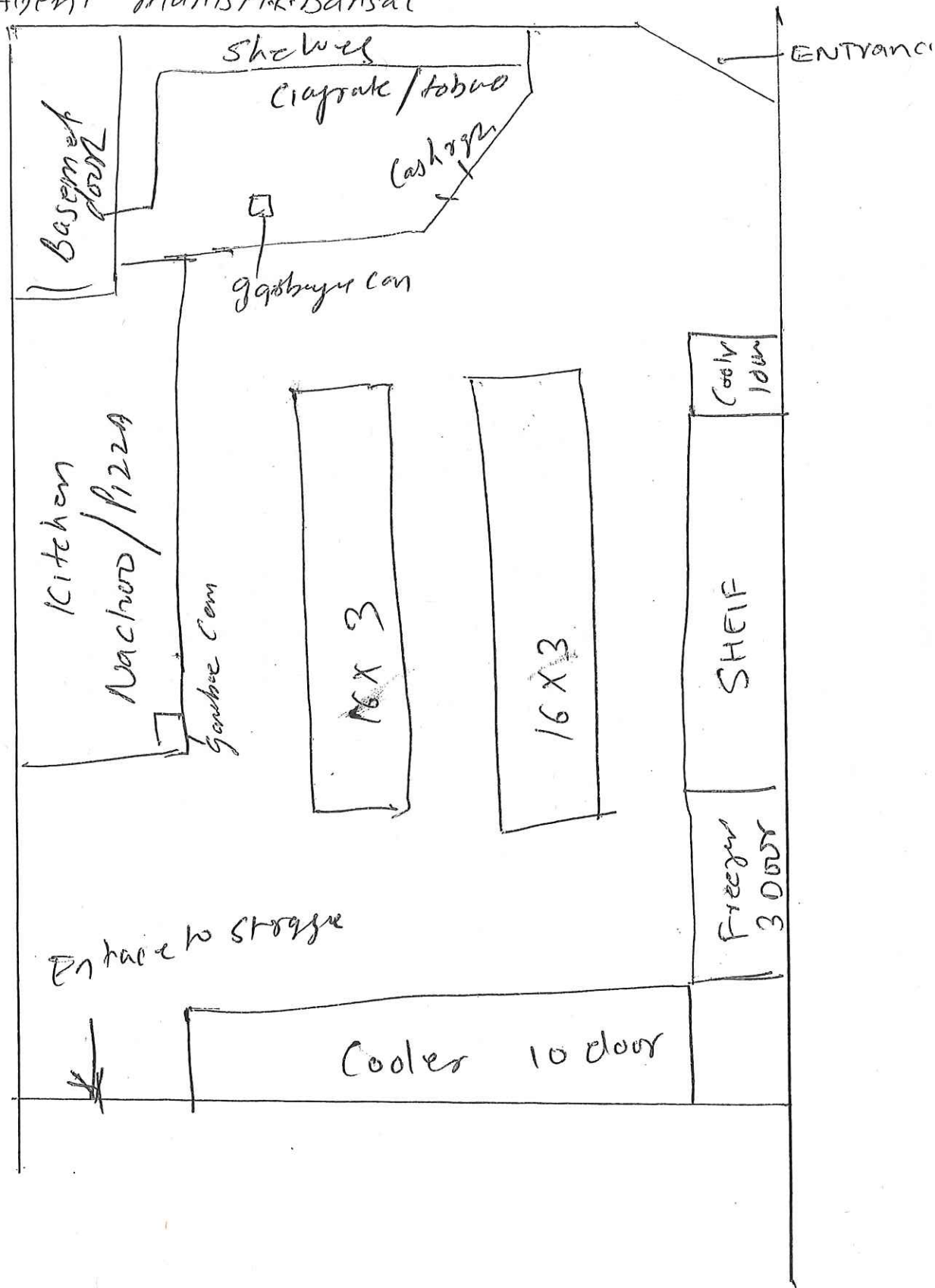

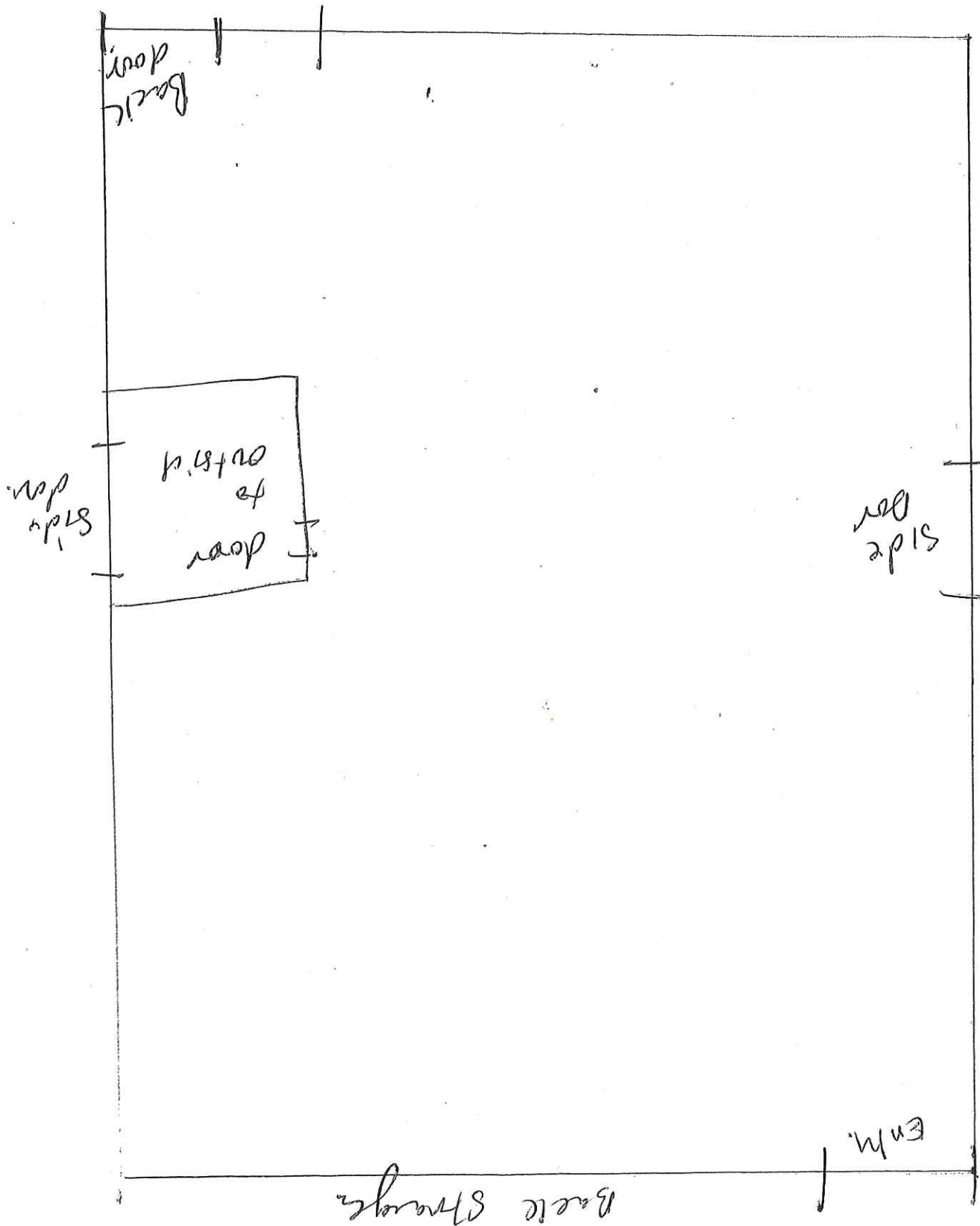

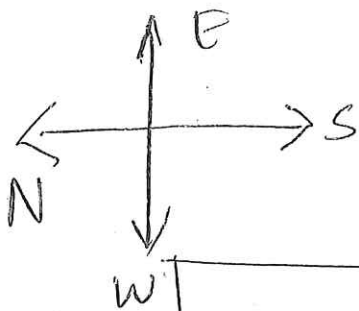

Basement

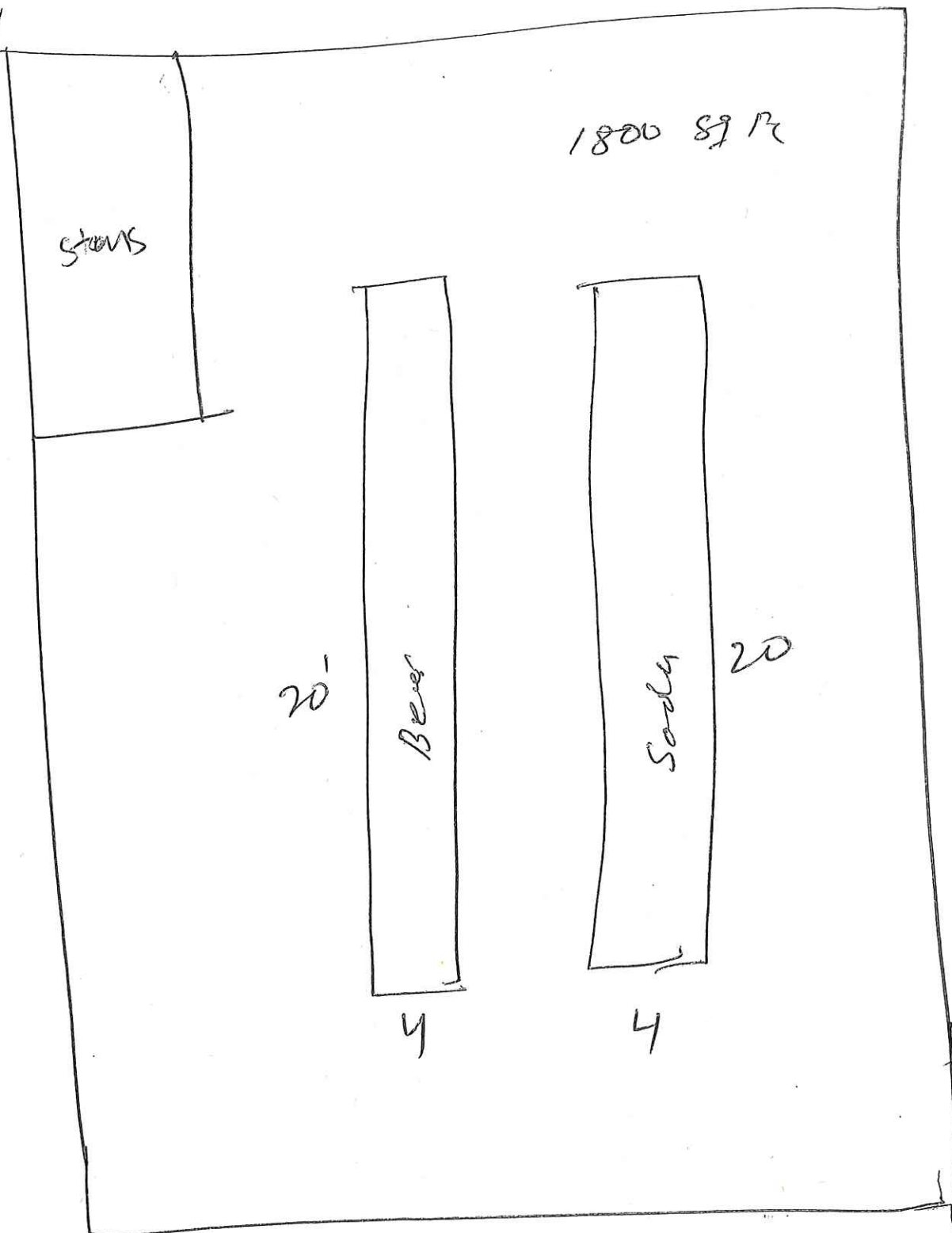

Naanya Raj Groceries Inc

2101 N 38th St.

Milwaukee, WI 53208

DBA Naanya Groceries

Agent Manish K. Bansal