

PLAN SYMBOLS - NOTE THESE APPLY TO PAGE M-3

- (A) - EXTEND 6" INSULATED SHEET METAL EA DUCT UP THRU ROOF TO WEATHER PROOF EXHAUST CAP.
- (B) - HC TO INSTALL 4" X 8" INSULATED SHEET METAL COMBUSTION AIR INTAKE VENT IN ROOM 6" BELOW CEILING. EXTEND DUCT TO ROOF, TERMINATE W/VENT CAP.
- (C) - HC TO VENT RANGEHOOD UP THRU ROOF WITH 3 1/4" X 10" SHEET METAL EXHAUST DUCT, TERMINATE W/VENT CAP.
- (D) - 10" X 6" HART & COOLEY #821 9A GRILLE W/MS DAMPER ON CEILING CONNECTED TO SA DUCT.
- (E) - EXTEND 4" INSULATED SHEET METAL EA DUCT UP THRU ROOF TO WEATHER PROOF EXHAUST CAP.
- (F) - EXTEND 6" INSULATED SHEET METAL EA DUCT UP THRU ROOF TO WEATHER PROOF EXHAUST CAP.
- (G) - EXTEND 6" INSULATED SHEET METAL FA INTAKE DUCT UP THRU ROOF TO WEATHER PROOF INTAKE CAP.
- (H) - 6" INSULATED SHEET METAL FA INTAKE DUCT IN CHASE FROM FLOOR BELOW. INSULATE ALL DUCT IN ATTIC TO ROOF PENETRATION.
- (I) - 14" X 14" HART & COOLEY RH45 RA GRILLE ON CEILING CONNECTED TO RA DUCT.
- (J) - 10" X 10" HART & COOLEY RH45 RA GRILLE ON CEILING CONNECTED TO RA DUCT.
- (K) - 6" MOTORIZED FA INTAKE DAMPER IN 6" INSULATED FA INTAKE DUCT. 24V
- (L) - HC TO INSTALL PRO T855 WALL MOUNTED THERMOSTAT FOR AHU-4. HC TO PROVIDE DDC THERMOSTAT FOR AHU-5.

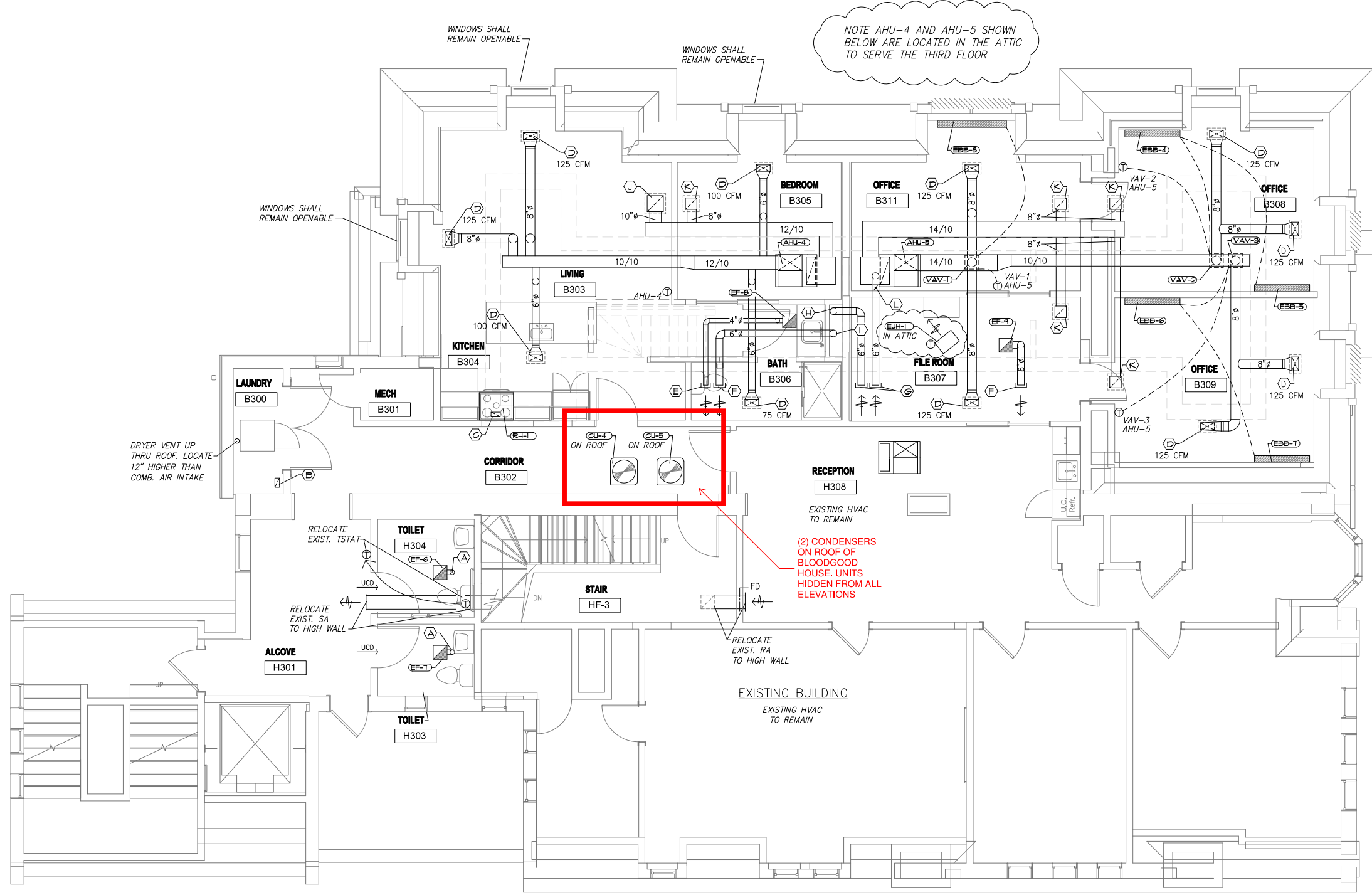

THIRD FLOOR PLAN 
SCALE - 1/4" = 1'-0"

air associates
INCORPORATED
HVAC DISTRIBUTORS

PHONE 262-246-6900
FAX 262-246-7141

W226 N6923 VILLAGE DRIVE
SUSSEX, WISCONSIN 53089

MECHANICAL CONTRACTOR:
IDEAL MECHANICAL
NEW BERLIN, WI

HVAC PLAN FOR:
BLOODGOOD HOUSE
1139 E. KNAPP ST. MILWAUKEE, WI

DRAWN	TJS
APPROVED	TJS
DATE	2/1/2020
JOB NO.	3572
SHEET	

M=4
OF 5 SHEETS

PLAN SYMBOLS - NOTE THESE APPLY TO PAGE M-2

- (A) - HG TO VENT EF OUT SIDE WALL TO WEATHER PROOF EXHAUST CAP. FIELD - VERIFY LOCATION WITH BUILDER (CONSIDER HISTORIC REQUIREMENTS).
- (B) - 4" X 12" HART & COOLEY #531 ALUMINUM FLOOR GRILLE W/MS DAMPER.
- (C) - 20" X 10" RA DUCT FROM BELOW.
- (D) - 18" X 20" HART & COOLEY RH45 RA GRILLE 12" AFF. BUILDER TO FRAME IN RA DUCT ON FIRST FLOOR.
- (E) - HG TO INSTALL FROI T855 WALL MOUNTED THERMOSTAT FOR AHU-2.

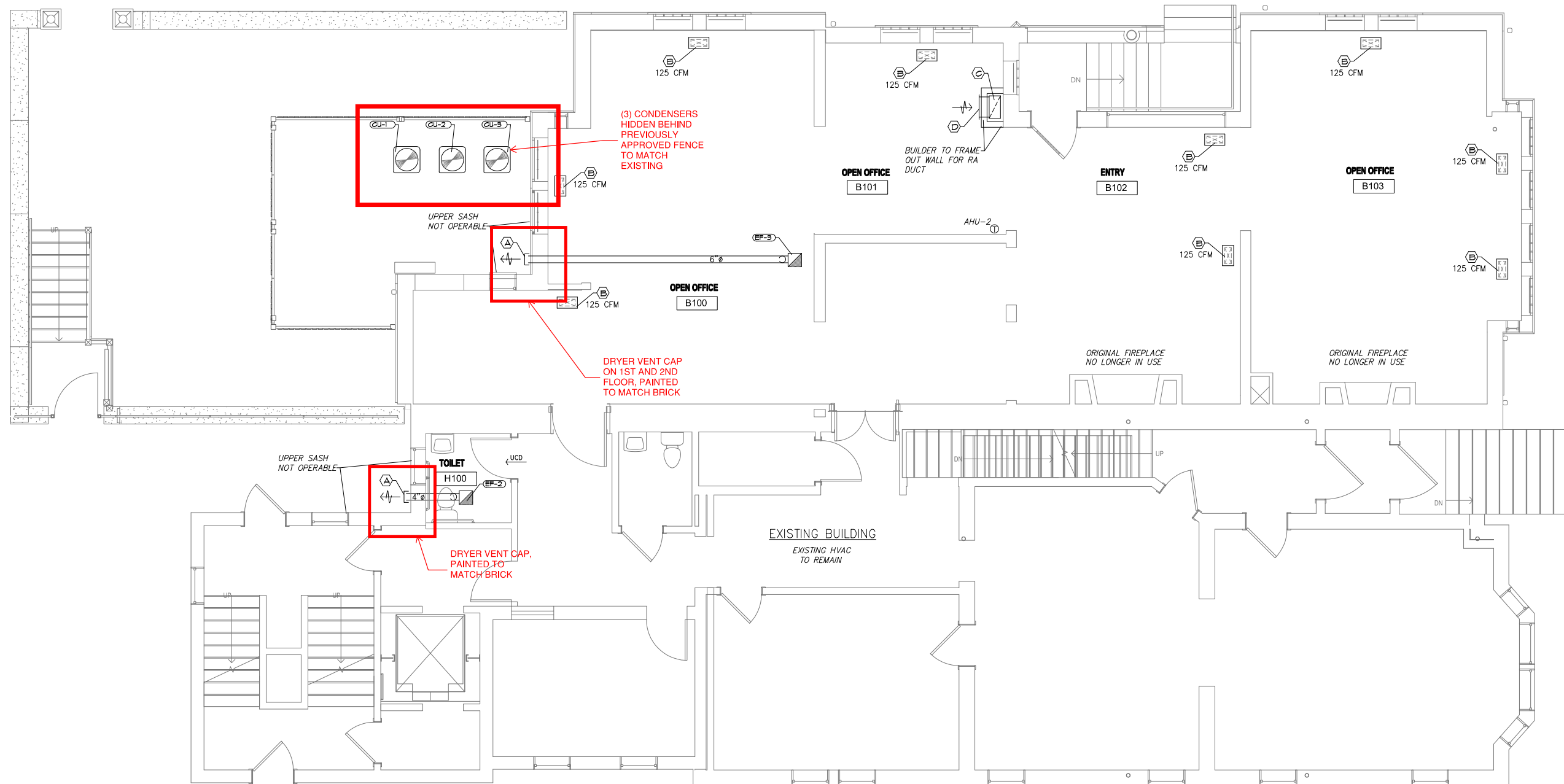

FIRST FLOOR PLAN

SCALE - 1/4" = 1'-0"

MECHANICAL CONTRACTOR:
IDEAL MECHANICAL
NEW BERLIN, WI

HVAC PLAN FOR:
BLOODGOOD HOUSE
1134 E. KNAPP ST. MILWAUKEE, WI

DRAWN	TJS
APPROVED	TJS
DATE	2/1/2020
JOB NO.	3572
SHEET	

**DESIGN BUILD PLUMBING, HVAC AND
ELECTRICAL SYSTEM GENERAL NOTES:**

1. PROVIDE A DESIGN BUILD FIRE ALARM SYSTEM THROUGH-OUT THE BUILDING. MANUFACTURER - NOTIFIER. DESIGNED BY FIRE DETECTION GROUP. ALL CONDUIT RUNS TO BE CONCEALED. IF ANY CONDUIT IS EXPOSED IT NEEDS TO BE EVALUATED WITH THE ARCHITECT IN THE FIELD BEFORE INSTALLATION. COORDINATE LOCATIONS WITH ARCHITECT FOR ALL DEVICES ON SITE.
2. PROVIDE A DESIGN BUILD PLUMBING, ELECTRICAL AND HVAC SYSTEM

DEMOLITION GENERAL NOTES:

- REMOVE PLASTER & INSTALL 5/8" GYP BD. SHIM AS REQUIRED. REPAINT ENTIRE ROOM & CEILING
- /// REMOVE WINDOW SASH, FRAME, AND CASING. SAVE CASING FOR REINSTALLATION IF POSSIBLE.
- REPLACE SASH ONLY TO MATCH EXISTING PROFILES. USE 1/2" INSULATED GLASS.

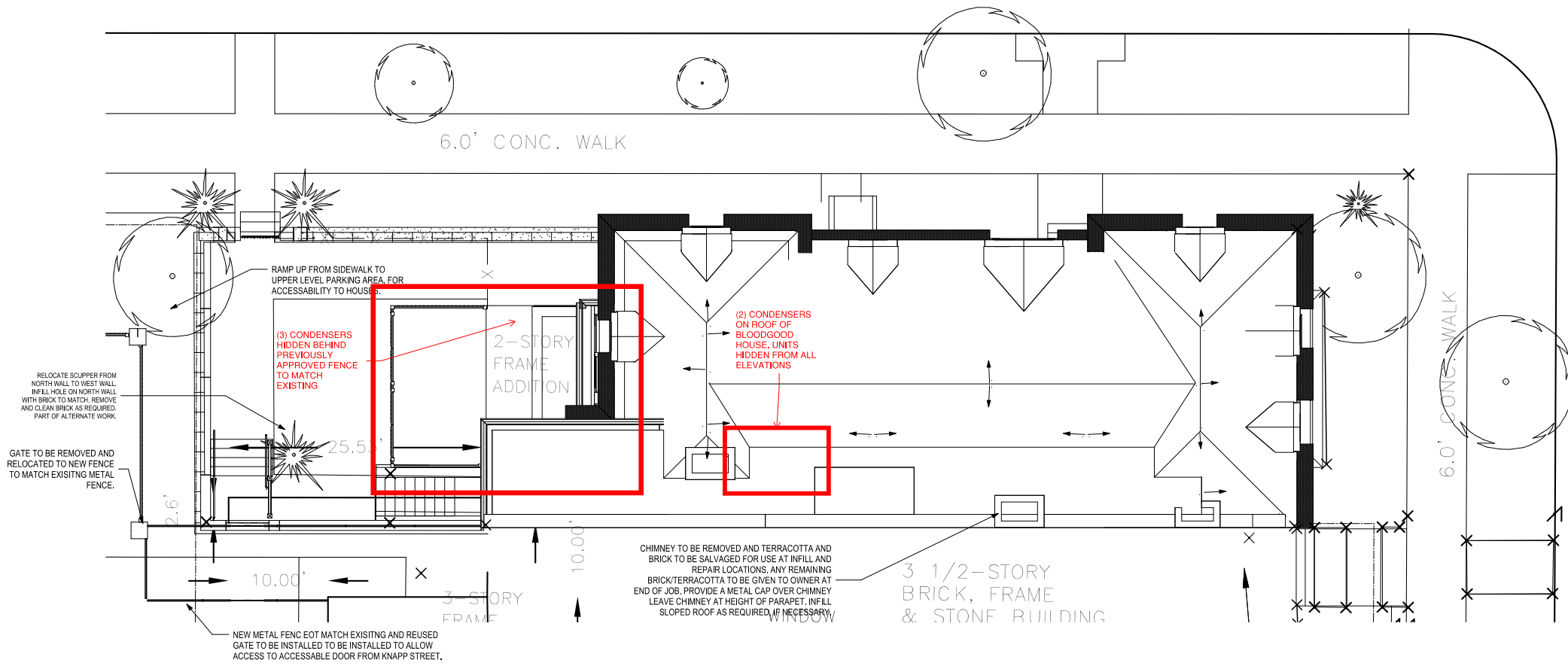

⑧ PHASE 1 - ROOF PLAN AND SITE PLAN
3/16" = 1'-0"

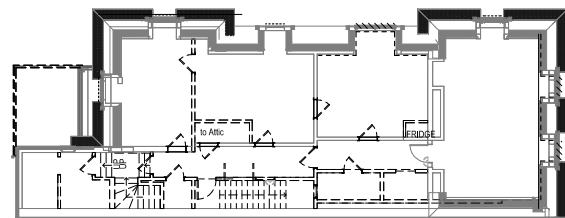

⑭ PHASE 1 - THIRD LEVEL
3/32" = 1'-0"

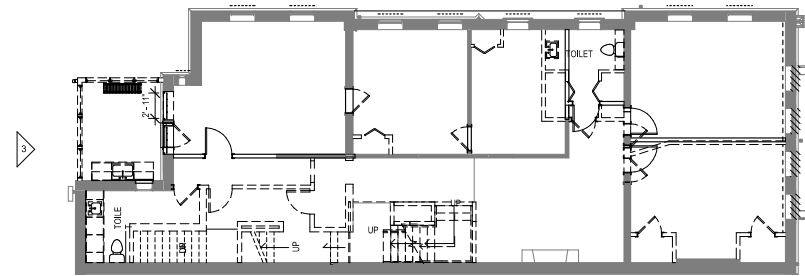

② PHASE 1 - SECOND LEVEL
1/8" = 1'-0"

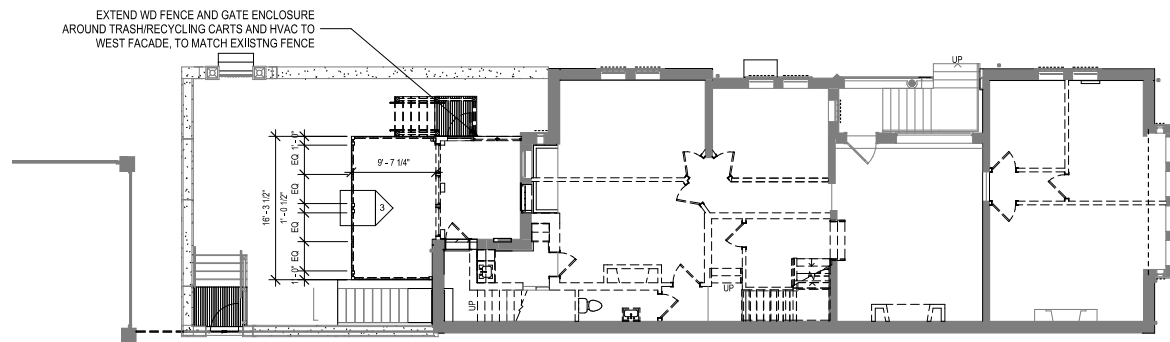

①⑥ PHASE 1 - LEVEL 1
1/8" = 1'-0"

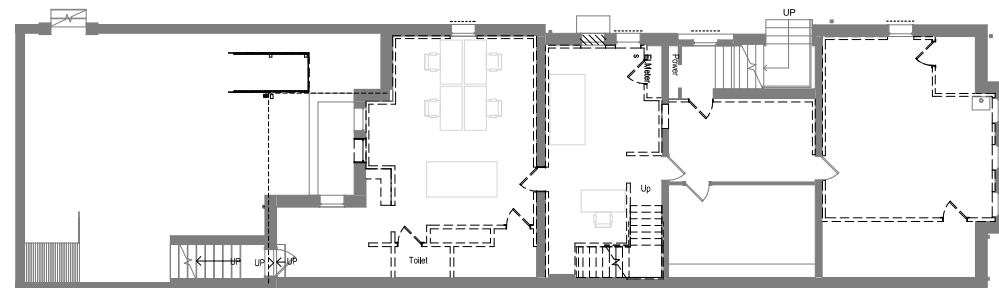

① PHASE 1 - GARDEN LEVEL
1/8" = 1'-0"

PROJECT
LION-HAWLEY-BLOODGOOD HOUSES
1241 N. Franklin Pl.
Owner

SHEET
FLOOR PLANS
- ALL LEVELS

DATE
12/11/2019

PROJECT NO.
19-119

SHEET NO.

A-100



18 PHASE 1 - EAST ELEVATION - NEW
1/4" = 1'-0"

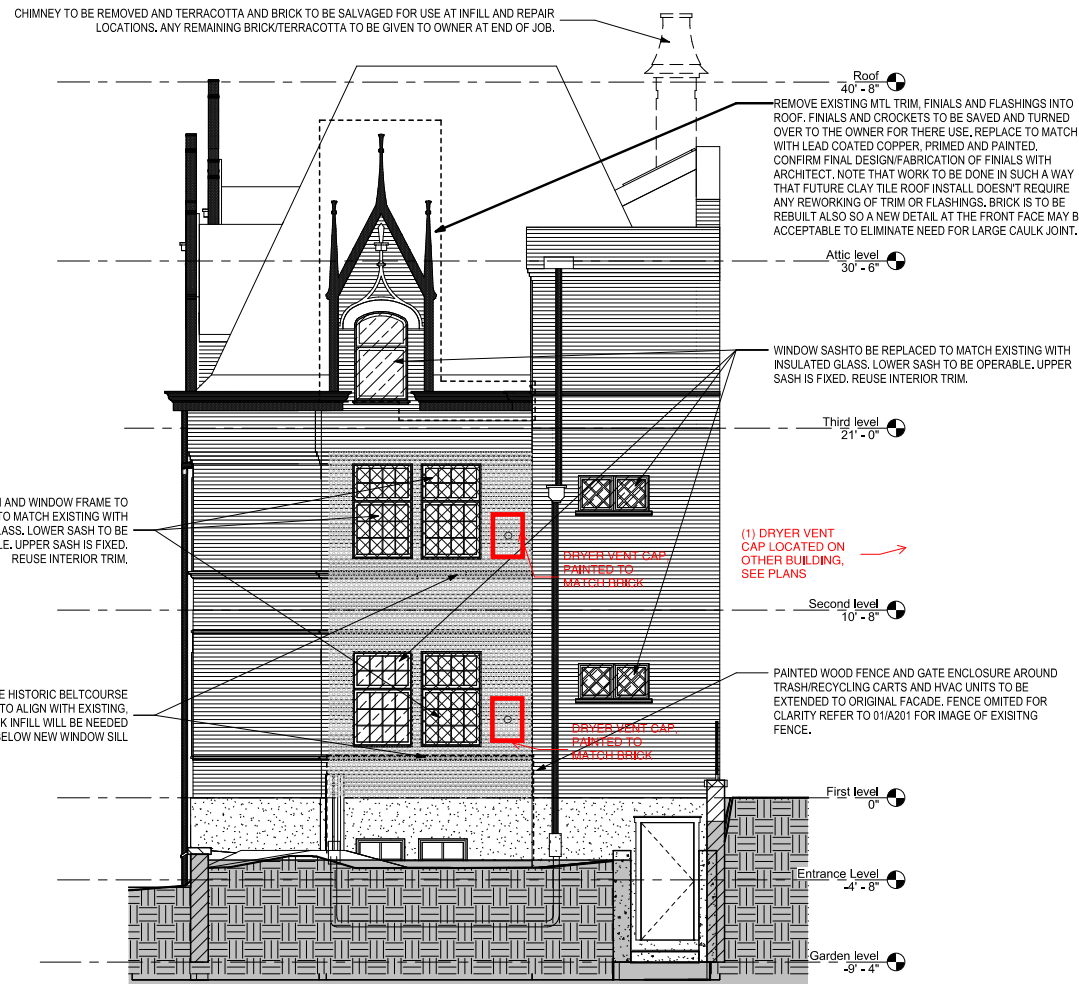

3 PHASE 1 - WEST ELEVATION - NEW
1/4" = 1'-0"

GENERAL NOTES:
1. REFER TO WEST ELEVATION # 3 FOR TYPICAL NOTES.
2. STRIP WINDOWS AND TRIM OF ALL EXISTING PAINT. CONSOLIDATE ANY ROTTING WOOD ON WEST AND NORTHWEST FACADES ONLY.

ELEVATION HATCH LEGEND:

- WINDOW SASH REPLACEMENT
- FULL WINDOW REPLACEMENT
- PAINT REMOVAL FROM BRICK. EVALUATE FOR TUCKPOINTING AFTER

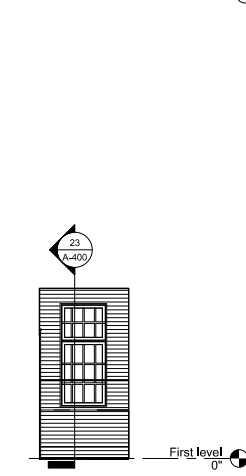

27 Entry West Elevation
1/4" = 1'-0"

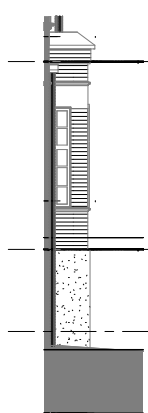

26 PHASE 1 - SOUTH ELEVATION - NEW
1/4" = 1'-0"

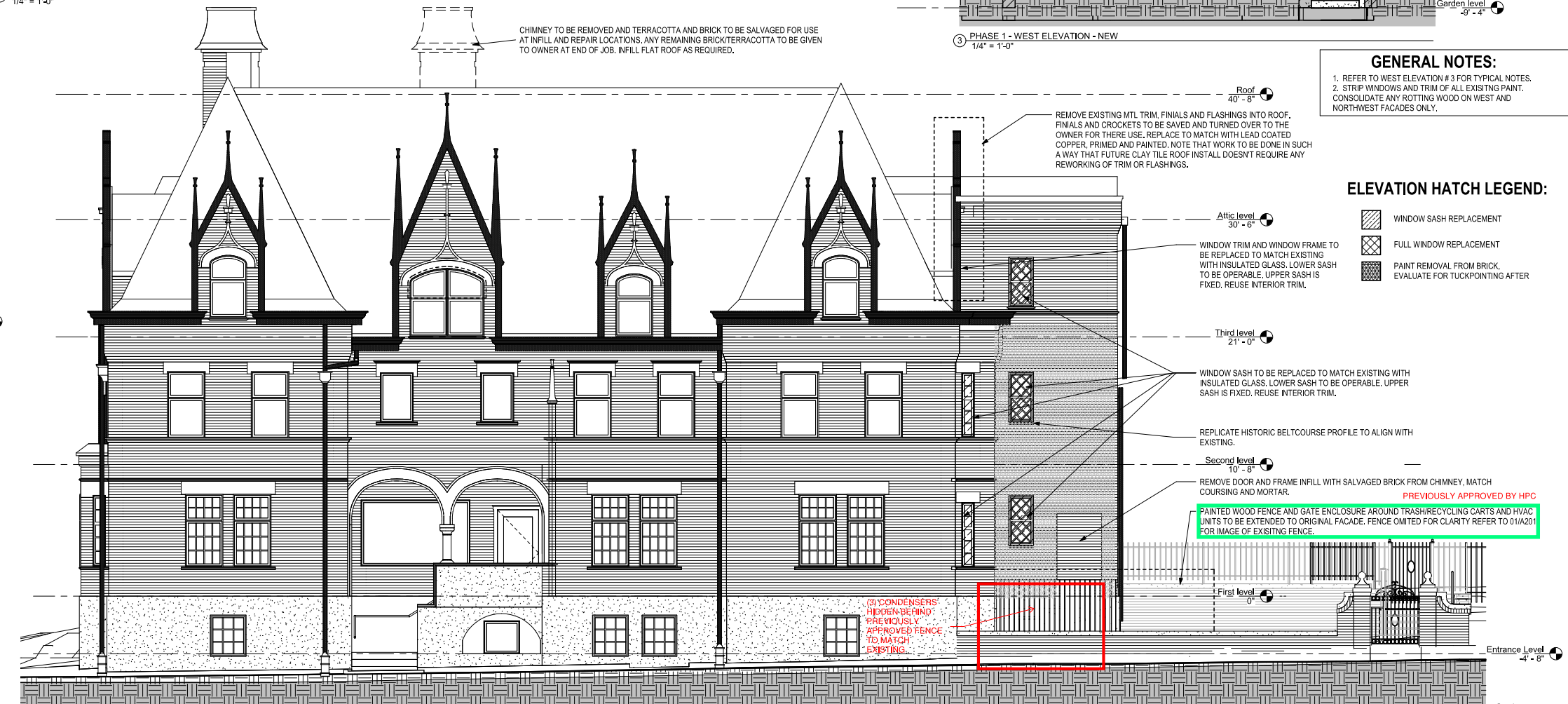

1 PHASE 1 - NORTH ELEVATION - NEW
1/4" = 1'-0"

12/11/2019 11:57:49 AM BIM 360://19-119 Bloodgood House (LHB Houses) Central.rvt

PROJECT
LION-HAWLEY-BLOODGOOD HOUSES
1241 N. Franklin Pl.
Owner

SHEET
BUILDING
ELEVATIONS

DATE
12/11/2019

PROJECT NO.
19-119

SHEET NO.

A-200



UIHLEIN | WILSON
RAMLOW | STEIN

322 East Michigan Street
Milwaukee, WI 53202

414.271.8899
office@uihleין-wilson.com
www.uihleין-wilson.com

© UIHLEIN/WILSON - RAMLOW/STEIN
ARCHITECTS, INC.
ALL RIGHTS RESERVED
OWNERSHIP OF DOCUMENTS
This document, and the ideas and designs incorporated herein,
are an instrument of professional service, in the sole property of
Uihlein/Wilson - Ramlow/Stein Architects, Inc., and it is not
to be used in whole or in part for any other project or purpose
without the expressed written authorization of
Uihlein/Wilson - Ramlow/Stein Architects, Inc.

REVISIONS

No.	Date	Description



ROOF
CONDENSERS
TUCKED BEHIND
HIP IN ROOF

CONDENSERS AT
GRADE ARE
HIDDEN BEHIND
A PREVIOUSLY
APPROVED (BY
HPC) FENCE.

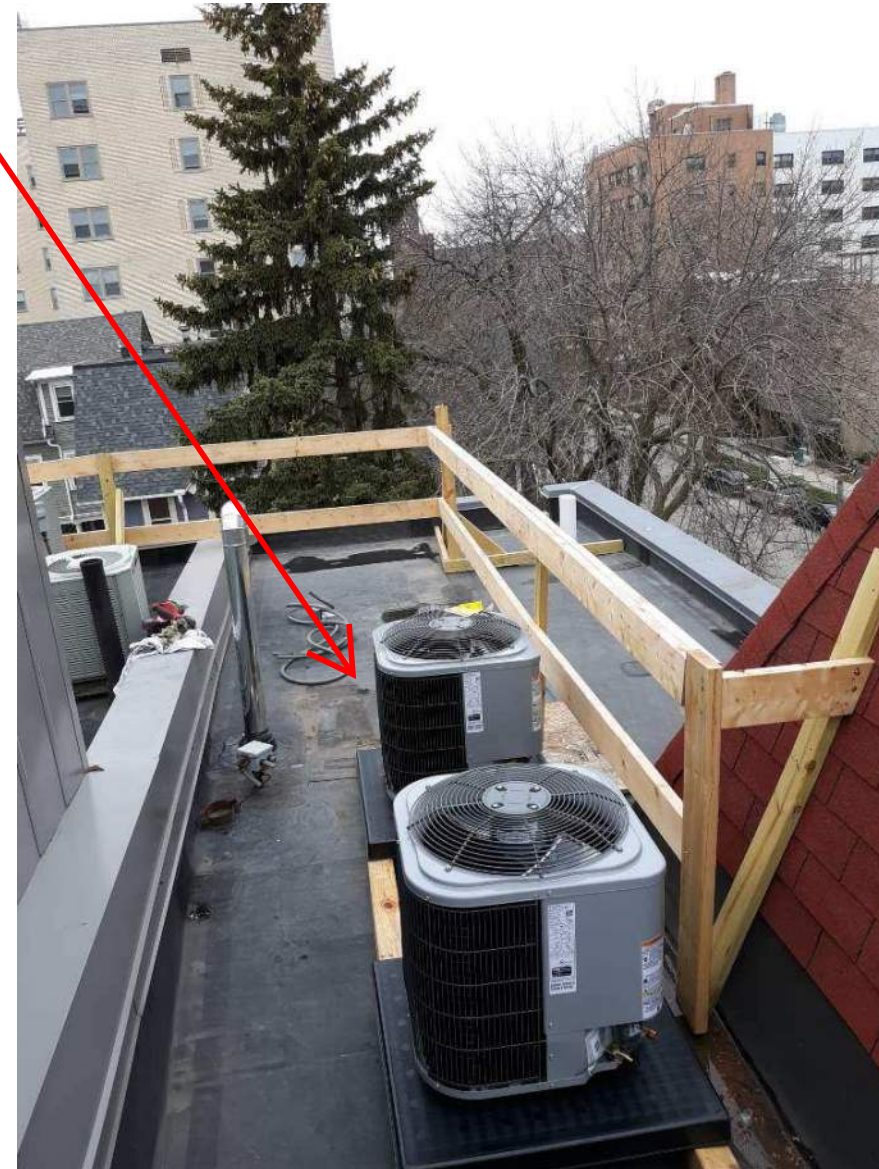

PROJECT
LION-HAWLEY-BLOODGOOD HOUSES
1241 N. Franklin Pl.
Owner