



CITY OF MILWAUKEE  
OFFICE OF THE CITY CLERK

Thursday, August 29, 2019

COMMITTEE MEETING NOTICE

AD 15

DAHADHA, Adli A, Agent  
Wright & Save, LLC  
2478 N 38th St

Milwaukee, WI 53210

You are requested to attend a hearing which is to be held in Room 301-B, Third Floor, City Hall on:

**Tuesday, September 10, 2019 at 01:15 PM**

**Regarding:** Your Food Dealer License Renewal Application as  for "Wright & Save, LLC" for "Wright & Save Foods" at 2478 N 38th St.

There is a possibility that your application may be denied for one or more of the following reasons: The recommendation of the committee regarding the application shall be based on evidence presented at the hearing. Per MCO 85-4-4, unless otherwise specified in the code, probative evidence concerning non-renewal, suspension or revocation may include evidence of the following: failure of the applicant to meet municipal qualifications, pending charges against or the conviction of any felony, misdemeanor, municipal offense or other offense, the circumstances of which substantially relate to the circumstances of the particular licensed or permitted activity, by the applicant or by any employee or other agent of the applicant. If the activities of the applicant involve a licensed premises, whether the premises tends to facilitate a public or private nuisance or has been the source of congregations of persons which have resulted in any of the following: disturbance of the peace; illegal drug activity; public drunkenness; drinking in public; harassment of passers-by; gambling; prostitution; sale of stolen goods; public urination; theft; assaults; battery; acts of vandalism including graffiti, excessive littering, loitering, illegal parking, loud noise at times when the licensed premise is open for business; traffic violations; curfew violations; lewd conduct; display of materials harmful to minors, pursuant to s. 106-9.6; or any other factor which reasonably relates to the public health, safety and welfare, or failure to comply with the approved plan of operation. See attached police report or correspondence.

**Notice for applicants with warrants or unpaid fines:**

Proof of warrant satisfaction or payment of fines must be submitted at the hearing on the above date and time. Failure to comply with this requirement may result in a delay of the granting/denial of your application.

Failure to appear at this meeting may result in the denial of your license. Individual applicants must appear only in person or by an attorney. Corporate or Limited Liability applicants must appear only by the agent designated on the application or by an attorney. Partnership applicants must appear by a partner listed on the application or by an attorney. If you wish to do so and at your own expense, you may be accompanied by an attorney of your choosing to represent you at this hearing.

You will be given an opportunity to speak on behalf of the application and to respond and challenge any charges or reasons given for the denial. No petitions can be accepted by the committee, unless the people who signed the petition are present at the committee hearing and willing to testify. You may present witnesses under oath and you may also confront and cross-examine opposing witnesses under oath. If you have difficulty with the English language, you should bring an interpreter with you, at your expense, so that you can answer questions and participate in your hearing.

You may examine the application file at this office during regular business hours prior to the hearing date. Inquiries regarding this matter may be directed to the person whose signature appears below.

Limited parking for persons attending meetings in City Hall is available at reduced rates (5 hour limit) at the Milwaukee Center on the southwest corner of East Kilbourn and North Water Street. Parking tickets must be validated in the first floor information booth in City Hall.

PLEASE NOTE: Upon reasonable notice, efforts will be made to accommodate the needs of disabled individuals through sign language interpreters or other auxiliary aids. For additional information or to request this service, contact the Council Services Division ADA Coordinator at (414) 286-2998, Fax - (414) 286-3456, TDD - (414) 286-2025.

JIM OWCZARSKI, CITY CLERK

BY: \_\_\_\_\_

Jessica Celella  
License Division Manager

If you have questions regarding this notice, please contact the License Division at (414) 286-2238.

200 E. Wells Street, Room 105, City Hall, Milwaukee, WI 53202. [www.milwaukee.gov/license](http://www.milwaukee.gov/license)  
Phone: (414) 286-2238 Fax: (414) 286-3057 Email Address: [License@milwaukee.gov](mailto:License@milwaukee.gov)

# MILWAUKEE POLICE DEPARTMENT

## LICENSING

### CRIMINAL RECORD/ORDINANCE VIOLATION/INCIDENTS SYNOPSIS

DATE: 07/17/19  
LICENSE TYPE: FOOD  
NEW:   
RENEWAL:

No. 296568  
Application Date:

License Location:  
Business Name:

Licensee/Applicant: Dahadha, Adli A  
(Last Name, First Name, MI)

Date of Birth: 03/24/76

Home Address: 8525 Cathlynn Ct  
City: Oak Creek State: WI Zip Code: 53154  
Home Phone:

This report is written by Police Officer Monreal, assigned to the License Investigation Unit, Days.

The Milwaukee Police Department's investigation regarding this application revealed the following:

1. On 08/14/18 a youth working in conjunction with Milwaukee Police entered Wright & Save Foods located at 2478 N. 38<sup>th</sup> St., and purchased a Swisher Sweet cigar from the clerk, who was later identified as the agent: Adli A. DAHADHA. DAHADHA stated he was distracted due to a personal problem and did not recall the sale. DAHADHA did enroll in the MARTS Program, however, failed a secret shopper. Therefore, a citation for the initial violation was issued.

Charge: Sale of Cigarettes to Minor  
Finding: Guilty  
Sentence: Fine  
Date: 03/11/19  
Case: 19008724

# Milwaukee Police Department



749 W. State Street Milwaukee, WI 53233

414-933-4444

Case #:182160082

OtherEvent #: 18-LP-0209

## Incident

### 2478 N 38TH ST Milwaukee, WISCONSIN 53210

Incident Date/Time:: 08/04/2018 12:01:00  
CAD Number:: 182161126  
District:: 3  
Beat:: 330  
Reporting Area:: 3451

## Business Agent (1)

### DAHADHA, ADLI A

Person Involvement:: Agent  
DOB:: 03/24/1976  
Sex:: MALE  
Race:: WHITE  
Phone 1 Number:: (414)-449-5409  
Address:: 8525 S CATHLYNN CT  
City:: OAK CREEK  
State:: WISCONSIN  
Zip Code:: 53154

## Narrative (1)

### INITIAL INVESTIGATION

Novak, David A 008860

08/04/2018

This report was written by PO David NOVAK assigned to the License Investigation Unit Days.

On Saturday August 04, 2018 I was assigned to work the Wisconsin WINS Tobacco Initiative, which checks local vendors for age compliance regarding tobacco sales. Assisting in this assignment was Chania M JOHNSON (b/f, 10/23/2000). JOHNSON is 17 years of age and is not of legal age to purchase tobacco.

At approximately 12:01pm JOHNSON entered Wright & Save Foods at 2478 N. 38th St. She was able to purchase a Swisher Sweet cigar from the clerk for \$1.00. She stated the clerk did not ask for ID. I entered the store and identified the clerk as Adli DAHADHA, who is the agent of the business. He stated he was on the phone because his son had an accident and he didn't recall the sale. I advised DAHADHA he would receive a MARTS letter and enrollment form in the mail.

## Officer (1)

Reporting Officer:

Novak, David A (008860)

08/04/2018 14:58:00

# Milwaukee Police Department



749 W. State Street Milwaukee, WI 53233

414-933-4444

Case #: 182160082

OtherEvent #: 18-LP-0209

Section: (Work Location): 27

Approving Officer:

Raden, Chad M (010032)

08/07/2018 08:22:11

# Milwaukee Police Department

749 W. State Street Milwaukee, WI 53233

414-933-4444



Case #: 182160082

OtherEvent #: 19-LP-0063

## Incident

### 2478 N 38TH ST Milwaukee, WISCONSIN 53210

Incident Date/Time:: 08/04/2018 12:01:00  
CAD Number:: 182161126  
District:: 3  
Beat:: 330  
Reporting Area:: 3451

## Business Agent (1)

### DAHADHA, ADLI A

Person Involvement: (Must choose Agent  
AGENT from drop down):  
DOB:: 03/24/1976  
Sex:: MALE  
Race:: WHITE  
Phone 1 Number:: (414)-449-5409  
Address:: 8525 S CATHLYNN CT  
City:: OAK CREEK  
State:: WISCONSIN  
Zip Code:: 53154

## Licensed Premise Data (1)

### Wright & Save Foods

Address:: 2478 N 38TH ST  
City:: Milwaukee  
State:: WISCONSIN  
Zip Code:: 53210  
License Type:: Tobacco  
Licensee Notification Was Made:: Yes  
Licensee Notified Date/Time:: 01/30/2019 10:44:00  
Business Was Cited For Violation:: Yes  
Citation Number: (Additional Citations List in Narrative): M58XTDXW7  
Violation/Ordinance Number:: 106-30-2-A  
Licensee was cooperative: (If not explain in narrative): No  
Licensee or Manager was on premises at time of violation/incident:: No

## Narrative (1)

### FOLLOW UP

Novak, David A 008860

01/30/2019

# Milwaukee Police Department



749 W. State Street Milwaukee, WI 53233

414-933-4444

Case #:182160082

OtherEvent #: 19-LP-0063

On 01/30/2019 I was advised that Adli DAHADHA did enroll in MARTS from the 08/04/2018 violation of selling a cigar to a subject under 18. The business failed a mystery shopper on 12/15/2018 and DAHADHA was issued a citation for the original violation.

Officer (2)		
-------------	--	--

Reporting Officer:	Novak, David A (008860)	01/30/2019 10:41:00
Section: (Work Location):	27	
Approving Officer:	Raden, Chad M (010032)	02/01/2019 07:56:25
Section: (Work Location):	27	



Thursday, August 29, 2019



# Notice of Public Hearing

---

DAHADHA, Adli A, Agent  
Wright & Save Foods at 2478 N 38th St  
Food Dealer License Renewal Application

**Tuesday, September 10, 2019 at 1:15 PM**

To whom it may concern:

The above application has been made by the above named applicant(s). This requires approval from the Licenses Committee and the Common Council of the City of Milwaukee. The hearing before the Licenses Committee will take place on 9/10/2019 at 1:15 PM, in Room 301-B, Third Floor, City Hall. If you wish, you may provide testimony at the hearing regarding the request; see below for further information. You are not required to attend the hearing. Once the Licenses Committee makes its recommendation, this recommendation is forwarded to the full Common Council for approval at its next regularly scheduled hearing. Please review the information below and if you have further questions regarding this process, please contact the License Division at (414) 286-2238.

---

## Important details for those wishing to provide information for the Licenses Committee to consider when making its recommendation:

1. The license application is scheduled to be heard at the above time. Due to other hearings running longer than scheduled, you may have to wait some time to provide your testimony.
2. You must appear in person and testify as to matters that you have personally experienced or seen. (You cannot provide testimony for your neighbor, parent or anyone else; this is considered hearsay and cannot be considered by the committee.)
3. No letters or petitions can be accepted by the committee (unless the person who wrote the letter or the persons who signed the petition are present at the committee hearing and willing to testify).
4. Persons opposed to the license application are given the opportunity to testify first; supporters may testify after the opponents have finished.
5. When you are called to testify, you will be sworn in and asked to give your name, and address. (If your first and/or last names are uncommon please spell them.)
6. You may then provide testimony.
  - a. Include only information relating to the above license application.
  - b. Include only information you have personally witnessed or seen.
  - c. Provide concise and relevant information detailing how this business has affected or may affect the peaceful enjoyment of your neighborhood.
  - d. If by the time you have the opportunity to testify, the information you wish to share has already been provided to the committee, you may state that you agree with the previous testimony. Redundant or repetitive testimony will not assist the committee in making its recommendation.
7. After giving your testimony, the members of the Licenses Committee and the licensee may ask questions regarding the testimony you have given or other factors relating to the license application.
8. Business Competition is not a valid basis for denial or non-renewal of a license.  
**Please Note: If you have submitted an objection to the above application your objection cannot be considered by the committee unless you personally testify at the hearing.**

OCCUPANT	MAIL ADDRESS	CITY, STATE ZIP
CURRENT OCCUPANT	2445 N 38TH ST	MILWAUKEE, WI 53210
CURRENT OCCUPANT	2453 N 38TH ST	MILWAUKEE, WI 53210
CURRENT OCCUPANT	2501 N 38TH ST	MILWAUKEE, WI 53210
CURRENT OCCUPANT	2501 N 37TH ST	MILWAUKEE, WI 53210
CURRENT OCCUPANT	2515 N 38TH ST	MILWAUKEE, WI 53210
CURRENT OCCUPANT	2521A N 38TH ST	MILWAUKEE, WI 53210
CURRENT OCCUPANT	2524 N 38TH ST	MILWAUKEE, WI 53210
CURRENT OCCUPANT	2469 N 37TH ST	MILWAUKEE, WI 53210
CURRENT OCCUPANT	2477 N 38TH ST	MILWAUKEE, WI 53210
CURRENT OCCUPANT	2503 N 37TH ST	MILWAUKEE, WI 53210
CURRENT OCCUPANT	2511 N 38TH ST	MILWAUKEE, WI 53210
CURRENT OCCUPANT	2515A N 37TH ST	MILWAUKEE, WI 53210
CURRENT OCCUPANT	2521 N 37TH ST	MILWAUKEE, WI 53210
CURRENT OCCUPANT	2526 N 38TH ST	MILWAUKEE, WI 53210
CURRENT OCCUPANT	2472 N 39TH ST	MILWAUKEE, WI 53210
CURRENT OCCUPANT	2449 N 37TH ST	MILWAUKEE, WI 53210
CURRENT OCCUPANT	2445 N 37TH ST	MILWAUKEE, WI 53210
CURRENT OCCUPANT	2450 N 38TH ST	MILWAUKEE, WI 53210
CURRENT OCCUPANT	2460 N 38TH ST	MILWAUKEE, WI 53210
CURRENT OCCUPANT	2461 N 38TH ST	MILWAUKEE, WI 53210
CURRENT OCCUPANT	2479 N 37TH ST	MILWAUKEE, WI 53210
CURRENT OCCUPANT	2502 N 38TH ST	MILWAUKEE, WI 53210
CURRENT OCCUPANT	2525 N 38TH ST	MILWAUKEE, WI 53210
CURRENT OCCUPANT	2456 N 39TH ST	MILWAUKEE, WI 53210
CURRENT OCCUPANT	2458 N 39TH ST	MILWAUKEE, WI 53210
CURRENT OCCUPANT	2461 N 37TH ST	MILWAUKEE, WI 53210
CURRENT OCCUPANT	2469 N 38TH ST	MILWAUKEE, WI 53210
CURRENT OCCUPANT	3805 W WRIGHT ST	MILWAUKEE, WI 53210
CURRENT OCCUPANT	2454 N 39TH ST	MILWAUKEE, WI 53210
CURRENT OCCUPANT	2474 N 39TH ST	MILWAUKEE, WI 53210
CURRENT OCCUPANT	2469A N 38TH ST	MILWAUKEE, WI 53210
CURRENT OCCUPANT	2473 N 37TH ST	MILWAUKEE, WI 53210
CURRENT OCCUPANT	3726 W WRIGHT ST	MILWAUKEE, WI 53210
CURRENT OCCUPANT	2525 N 37TH ST	MILWAUKEE, WI 53210
CURRENT OCCUPANT	2460 N 39TH ST	MILWAUKEE, WI 53210
CURRENT OCCUPANT	2465 N 37TH ST	MILWAUKEE, WI 53210
CURRENT OCCUPANT	2457 N 37TH ST	MILWAUKEE, WI 53210
CURRENT OCCUPANT	2453 N 37TH ST	MILWAUKEE, WI 53210
CURRENT OCCUPANT	2449A N 37TH ST	MILWAUKEE, WI 53210
CURRENT OCCUPANT	2468 N 38TH ST	MILWAUKEE, WI 53210
CURRENT OCCUPANT	2470 N 38TH ST	MILWAUKEE, WI 53210
CURRENT OCCUPANT	2477 N 37TH ST	MILWAUKEE, WI 53210
CURRENT OCCUPANT	2517 N 38TH ST	MILWAUKEE, WI 53210
CURRENT OCCUPANT	2527 N 38TH ST	MILWAUKEE, WI 53210
CURRENT OCCUPANT	2502 N 39TH ST	MILWAUKEE, WI 53210
CURRENT OCCUPANT	2447 N 38TH ST	MILWAUKEE, WI 53210



CURRENT OCCUPANT	2464 N 38TH ST	MILWAUKEE, WI 53210
CURRENT OCCUPANT	2503 N 38TH ST	MILWAUKEE, WI 53210
CURRENT OCCUPANT	2509 N 38TH ST	MILWAUKEE, WI 53210
CURRENT OCCUPANT	2515 N 37TH ST	MILWAUKEE, WI 53210
CURRENT OCCUPANT	2523 N 37TH ST	MILWAUKEE, WI 53210
CURRENT OCCUPANT	2500 N 39TH ST	MILWAUKEE, WI 53210
CURRENT OCCUPANT	2445A N 37TH ST	MILWAUKEE, WI 53210
CURRENT OCCUPANT	2452 N 38TH ST	MILWAUKEE, WI 53210
CURRENT OCCUPANT	2458 N 38TH ST	MILWAUKEE, WI 53210
CURRENT OCCUPANT	2462 N 38TH ST	MILWAUKEE, WI 53210
CURRENT OCCUPANT	2521 N 38TH ST	MILWAUKEE, WI 53210
CURRENT OCCUPANT	2468 N 39TH ST	MILWAUKEE, WI 53210

Total Records: 58

Radius: 250.0 feet and Center of Circle: 2478 N 38th St



# BUSINESS LICENSE RENEWAL PLAN OF OPERATION

Office of the City Clerk License Division  
200 E. Wells St. Room 105, Milwaukee, WI 53202

Licenses to be Renewed	Renewal Fee(s)	
Food Dealer - FOOD 9248	\$300.00	Expiration Date: <b>9/28/2019</b> File By Date: <b>7/25/2019</b> Date Late Fee Begins: <b>7/26/2019</b> Late Fee Amount: <b>\$75.00</b>
Extended Hours -		
Filling Station -		
Cigarette & Tobacco - CIG 1027729	\$100.00	
Weights & Measures -		
Sidewalk Dining -		
<b>TOTAL DUE</b>	<b>\$400.00</b>	

Legal Entity Name: **Wright & Save, LLC**

Premises Address: **2478 N 38TH ST**

## Changes Since Last Application?

Are there any changes in your plans to address litter, noise, and/or security?  No  Yes If yes, describe: \_\_\_\_\_

Are there any changes to the hours of operation (as listed on your current license)?  No  Yes If yes, describe: \_\_\_\_\_

Are there any changes to your current plan of operation or floor plan\*?  No  Yes If yes, describe: \_\_\_\_\_

\*If there are changes to the floor plan, a new floor plan must be submitted with this renewal application. A sample plan can be found online at [www.milwaukee.gov/licenses](http://www.milwaukee.gov/licenses) under License Forms and Related Information.

## Weights & Measures Licensees Only

Number/Type of Devices:  
Are there any changes to the number or types of devices?  No  Yes If yes, contact our office for further instructions.

## Food Dealer Licensees Only

Your current food license includes the following business operations: **No Processing, Hazardous Foods, Sales \$20,001 - \$200,000, Convenience**  
Are there any changes to your plan of operation (for example, adding processing, changing sales amount or complexity, etc.)?  No  Yes  
If yes, you must complete a "Request to Modify Food Establishment/Food Operation Plan" which can be obtained at [www.milwaukee.gov/licenses](http://www.milwaukee.gov/licenses) under "Forms and Related Information" or by contacting our office.

## All Applicants: Signature

  
\_\_\_\_\_  
Signature of Sole Proprietor; a Partner; or if a Corporation or LLC, the Agent must sign

2478 N. 34th St.

# CERTIFICATE OF COMPLETION

This certificate is awarded to

## WRIGHT & SAVE FOODS

In recognition of completion of the Pivot Program with the  
CITY OF MILWAUKEE

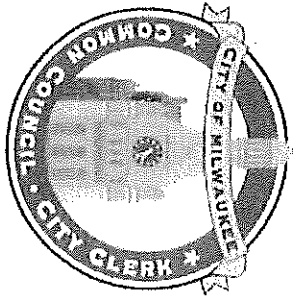

*James R. DeWanna*  
James R. DeWanna, City Clerk

Oct. 15, 2018  
Date

*Jessica Caldeira*  
Jessica Caldeira, Incentive Division Manager

Oct. 15, 2018  
Date





CITY OF MILWAUKEE  
OFFICE OF THE CITY CLERK

Thursday, August 29, 2019

COMMITTEE MEETING NOTICE

AD 15

HOLLINS, Teon S, Agent  
Shorty's Ink, LLC  
4011 W North Av

Milwaukee, WI 53208

You are requested to attend a hearing which is to be held in Room 301-B, Third Floor, City Hall on:

**Tuesday, September 10, 2019 at 01:15 PM**

**Regarding:** Your Tattoo and Body Piercing License Application as a  for "Shorty's Ink, LLC" for "Shorty's Ink" at 4011 W North Av.

There is a possibility that your application may be denied for one or more of the following reasons: The recommendation of the committee regarding the application shall be based on evidence presented at the hearing. Per MCO 85-2.7-4, probative evidence concerning whether or not a new license should be granted may be presented on the following subjects: whether or not the applicant meets the municipal requirements, the appropriateness of the location and premises where the licensed premises is to be located and whether use of the premises for the purposes or activities permitted by the license would tend to facilitate a public or private nuisance or create undesirable neighborhood problems such as disorderly patrons, unreasonably loud noise, litter, and excessive traffic and parking congestion. Probative evidence relating to these matters may be taken from the plan of operation submitted with the license application, if any, but shall not include the content of any music. Evidence regarding the fitness of the location of the premises to be maintained as the principal place of business, including but not limited to whether there is an overconcentration of businesses of the type for which the license is sought; whether the proposal is consistent with any pertinent neighborhood business or development plans, or the location's proximity to areas where children are typically present. The applicant's record in operating similarly licensed premises; and whether or not the applicant has been charged with or convicted of any felony, misdemeanor, municipal offense or other offense, the circumstances of which substantially relate to the activity to be permitted by the license being applied for or any other factor which reasonably relates to the public health, safety or welfare may also be considered. See attached police report or correspondence.

**Notice for applicants with warrants or unpaid fines:**

Proof of warrant satisfaction or payment of fines must be submitted at the hearing on the above date and time. Failure to comply with this requirement may result in a delay of the granting/denial of your application.

Failure to appear at this meeting may result in the denial of your license. Individual applicants must appear only in person or by an attorney. Corporate or Limited Liability applicants must appear only by the agent designated on the application or by an attorney. Partnership applicants must appear by a partner listed on the application or by an attorney. If you wish to do so and at your own expense, you may be accompanied by an attorney of your choosing to represent you at this hearing.

You will be given an opportunity to speak on behalf of the application and to respond and challenge any charges or reasons given for the denial. No petitions can be accepted by the committee, unless the people who signed the petition are present at the committee hearing and willing to testify. You may present witnesses under oath and you may also confront and cross-examine opposing witnesses under oath. If you have difficulty with the English language, you should bring an interpreter with you, at your expense, so that you can answer questions and participate in your hearing.

You may examine the application file at this office during regular business hours prior to the hearing date. Inquiries regarding this matter may be directed to the person whose signature appears below.

Limited parking for persons attending meetings in City Hall is available at reduced rates (5 hour limit) at the Milwaukee Center on the southwest corner of East Kilbourn and North Water Street. Parking tickets must be validated in the first floor information booth in City Hall.

PLEASE NOTE: Upon reasonable notice, efforts will be made to accommodate the needs of disabled individuals through sign language interpreters or other auxiliary aids. For additional information or to request this service, contact the Council Services Division ADA Coordinator at (414) 286-2998, Fax - (414) 286-3456, TDD - (414) 286-2025.

JIM OWCZARSKI, CITY CLERK

BY: \_\_\_\_\_

Jessica Celella

License Division Manager

**If you have questions regarding this notice, please contact the License Division at (414) 286-2238.**

200 E. Wells Street, Room 105, City Hall, Milwaukee, WI 53202. [www.milwaukee.gov/license](http://www.milwaukee.gov/license)  
Phone: (414) 286-2238 Fax: (414) 286-3057 Email Address: [License@milwaukee.gov](mailto:License@milwaukee.gov)



**CITY OF MILWAUKEE  
OFFICE OF THE CITY CLERK**

Thursday, August 29, 2019

**COMMITTEE MEETING NOTICE**

AD 15

HOLLINS, Teon S, Agent  
Shorty's Ink, LLC  
5022 N 22<sup>nd</sup> St

Milwaukee, WI 53209

You are requested to attend a hearing which is to be held in Room 301-B, Third Floor, City Hall on:

**Tuesday, September 10, 2019 at 01:15 PM**

**Regarding:** Your Tattoo and Body Piercing License Application as agent for "Shorty's Ink, LLC" for "Shorty's Ink" at 4011 W North Av.

There is a possibility that your application may be denied for one or more of the following reasons: The recommendation of the committee regarding the application shall be based on evidence presented at the hearing. Per MCO 85-2.7-4, probative evidence concerning whether or not a new license should be granted may be presented on the following subjects: whether or not the applicant meets the municipal requirements, the appropriateness of the location and premises where the licensed premises is to be located and whether use of the premises for the purposes or activities permitted by the license would tend to facilitate a public or private nuisance or create undesirable neighborhood problems such as disorderly patrons, unreasonably loud noise, litter, and excessive traffic and parking congestion. Probative evidence relating to these matters may be taken from the plan of operation submitted with the license application, if any, but shall not include the content of any music. Evidence regarding the fitness of the location of the premises to be maintained as the principal place of business, including but not limited to whether there is an overconcentration of businesses of the type for which the license is sought; whether the proposal is consistent with any pertinent neighborhood business or development plans, or the location's proximity to areas where children are typically present. The applicant's record in operating similarly licensed premises; and whether or not the applicant has been charged with or convicted of any felony, misdemeanor, municipal offense or other offense, the circumstances of which substantially relate to the activity to be permitted by the license being applied for or any other factor which reasonably relates to the public health, safety or welfare may also be considered. See attached police report or correspondence.

**Notice for applicants with warrants or unpaid fines:**

Proof of warrant satisfaction or payment of fines must be submitted at the hearing on the above date and time. Failure to comply with this requirement may result in a delay of the granting/denial of your application.

Failure to appear at this meeting may result in the denial of your license. Individual applicants must appear only in person or by an attorney. Corporate or Limited Liability applicants must appear only by the agent designated on the application or by an attorney. Partnership applicants must appear by a partner listed on the application or by an attorney. If you wish to do so and at your own expense, you may be accompanied by an attorney of your choosing to represent you at this hearing.

You will be given an opportunity to speak on behalf of the application and to respond and challenge any charges or reasons given for the denial. No petitions can be accepted by the committee, unless the people who signed the petition are present at the committee hearing and willing to testify. You may present witnesses under oath and you may also confront and cross-examine opposing witnesses under oath. If you have difficulty with the English language, you should bring an interpreter with you, at your expense, so that you can answer questions and participate in your hearing.

You may examine the application file at this office during regular business hours prior to the hearing date. Inquiries regarding this matter may be directed to the person whose signature appears below.

Limited parking for persons attending meetings in City Hall is available at reduced rates (5 hour limit) at the Milwaukee Center on the southwest corner of East Kilbourn and North Water Street. Parking tickets must be validated in the first floor information booth in City Hall.

PLEASE NOTE: Upon reasonable notice, efforts will be made to accommodate the needs of disabled individuals through sign language interpreters or other auxiliary aids. For additional information or to request this service, contact the Council Services Division ADA Coordinator at (414) 286-2998, Fax - (414) 286-3456, TDD - (414) 286-2025.

JIM OWCZARSKI, CITY CLERK

BY: \_\_\_\_\_

Jessica Celella

License Division Manager

If you have questions regarding this notice, please contact the License Division at (414) 286-2238.

200 E. Wells Street, Room 105, City Hall, Milwaukee, WI 53202. [www.milwaukee.gov/license](http://www.milwaukee.gov/license)  
Phone: (414) 286-2238 Fax: (414) 286-3057 Email Address: [License@milwaukee.gov](mailto:License@milwaukee.gov)

# MILWAUKEE POLICE DEPARTMENT LICENSING

## CRIMINAL RECORD/ORDINANCE VIOLATION/INCIDENTS SYNOPSIS

**DATE:** 06/17/19  
**LICENSE TYPE:** TATTOO  
**NEW:**   
**RENEWAL:**

**No. 295385**  
**Application Date:**

**License Location:** 4011 W. North Avenue  
**Business Name:** Shorty's Ink

**Licensee/Applicant:** HOLLINS, Teon S  
(Last Name, First Name, MI)

**Date of Birth:** 05/28/1995

**Home Address:** 5022 N. 22<sup>nd</sup> Street  
**City:** Milwaukee  
**Home Phone:** 414-377-2405

**State:** WI    **Zip Code:** 53209

This report is written by Police Officer Corstan D. COURT, assigned to the License Investigation Unit, Days.

The Milwaukee Police Department's investigation regarding this application revealed the following:

1. On 06/15/17 the applicant was cited in Milwaukee County with Possession of Marijuana.

**Charge:** Possession of Marijuana  
**Finding:** Guilty  
**Sentence:** fine  
**Date:** 06/27/17  
**Case:** 2017FO000703

2. On 06/06/18 the applicant was cited in the City of Milwaukee at 4811 W. Center Street for Tattoo/Body Pierce-License Required

**Charge:** Tattoo/Body Pierce-License Required  
**Finding:** Guilty  
**Sentence:** \$181.00 fine  
**Date:** 07/26/18  
**Case:** 18055597

*The License Division,*

*City Hall, Room 105*

*200 E. Wells street Milwaukee, WI 53202*

***I Teon Hollins Owner of Shorty's Ink LLC is appealing this objection due to neighborhood concerns.***

***I was informed that my new application had not been approved due to a police report that was filed against my shop. I am here to fight that matter because when I first opened my first shop, I had an artist that just was causing problems for me and this problem a most put me / my shop in danger. His name was Jalen Cunningham and he tattooed an underage young lady while I wasn't present and I was unaware of it until the police came into my shop asking questions and I didn't know anything about , he admitted to his wrong doings because I wasn't going to let him damage my name or shop the camera system showed him doing a procedure on the young lady. After the police came an investigated me I had to Immediately remove him from my shop and after that I haven't had no problems with under age or any police I am a first time shop owner and I wouldn't risk anything that can cause me not to run a place of business. I am now stricter on checking ID cards / fill out proper paperwork and making sure no one under the age of 18 comes into my shop.***

***I hope I met all the expectations that you were looking for and I hope to get a second chance because I would remain on any action that could mess up my entire career***

*Thank You,*

*7/16/2019*

*Teon Hollins*

*Shorty's Ink*

*4011 w north ave*

*Milwaukee, Wi*

*53202*

*TBR 205385 KB 7/17/19*



Thursday, August 29, 2019



# Notice of Public Hearing

---

HOLLINS, Teon S, Agent  
Shorty's Ink at 4011 W North Av  
Tattoo and Body Piercing License Application

**Tuesday, September 10, 2019 at 1:15 PM**

To whom it may concern:

The above application has been made by the above named applicant(s). This requires approval from the Licenses Committee and the Common Council of the City of Milwaukee. The hearing before the Licenses Committee will take place on 9/10/2019 at 1:15 PM, in Room 301-B, Third Floor, City Hall. If you wish, you may provide testimony at the hearing regarding the request; see below for further information. You are not required to attend the hearing. Once the Licenses Committee makes its recommendation, this recommendation is forwarded to the full Common Council for approval at its next regularly scheduled hearing. Please review the information below and if you have further questions regarding this process, please contact the License Division at (414) 286-2238.

---

## Important details for those wishing to provide information for the Licenses Committee to consider when making its recommendation:

1. The license application is scheduled to be heard at the above time. Due to other hearings running longer than scheduled, you may have to wait some time to provide your testimony.
2. You must appear in person and testify as to matters that you have personally experienced or seen. (You cannot provide testimony for your neighbor, parent or anyone else; this is considered hearsay and cannot be considered by the committee.)
3. No letters or petitions can be accepted by the committee (unless the person who wrote the letter or the persons who signed the petition are present at the committee hearing and willing to testify).
4. Persons opposed to the license application are given the opportunity to testify first; supporters may testify after the opponents have finished.
5. When you are called to testify, you will be sworn in and asked to give your name, and address. (If your first and/or last names are uncommon please spell them.)
6. You may then provide testimony.
  - a. Include only information relating to the above license application.
  - b. Include only information you have personally witnessed or seen.
  - c. Provide concise and relevant information detailing how this business has affected or may affect the peaceful enjoyment of your neighborhood.
  - d. If by the time you have the opportunity to testify, the information you wish to share has already been provided to the committee, you may state that you agree with the previous testimony. Redundant or repetitive testimony will not assist the committee in making its recommendation.
7. After giving your testimony, the members of the Licenses Committee and the licensee may ask questions regarding the testimony you have given or other factors relating to the license application.
8. Business Competition is not a valid basis for denial or non-renewal of a license.  
**Please Note: If you have submitted an objection to the above application your objection cannot be considered by the committee unless you personally testify at the hearing.**



OCCUPANT	MAIL ADDRESS	CITY, STATE ZIP
CURRENT OCCUPANT	2214A N 41ST ST	MILWAUKEE, WI 53208
CURRENT OCCUPANT	2217 N 40TH ST	MILWAUKEE, WI 53208
CURRENT OCCUPANT	2224 N 41ST ST	MILWAUKEE, WI 53208
CURRENT OCCUPANT	2225 N 40TH ST	MILWAUKEE, WI 53208
CURRENT OCCUPANT	2236 N 41ST ST	MILWAUKEE, WI 53208
CURRENT OCCUPANT	2318 N 41ST ST	MILWAUKEE, WI 53210
CURRENT OCCUPANT	2314 N 41ST ST	MILWAUKEE, WI 53210
CURRENT OCCUPANT	2313 N 40TH ST	MILWAUKEE, WI 53210
CURRENT OCCUPANT	2307 N 40TH ST	MILWAUKEE, WI 53210
CURRENT OCCUPANT	2223 N 41ST ST	MILWAUKEE, WI 53208
CURRENT OCCUPANT	2239 N 41ST ST	MILWAUKEE, WI 53208
CURRENT OCCUPANT	2245 N 41ST ST	MILWAUKEE, WI 53208
CURRENT OCCUPANT	4213 W MEINECKE AVE	MILWAUKEE, WI 53210
CURRENT OCCUPANT	2336 N GRANT BLVD	MILWAUKEE, WI 53210
CURRENT OCCUPANT	2367 N 40TH ST	MILWAUKEE, WI 53210
CURRENT OCCUPANT	2342 N GRANT BLVD	MILWAUKEE, WI 53210
CURRENT OCCUPANT	2326 N 41ST ST	MILWAUKEE, WI 53210
CURRENT OCCUPANT	2337 N GRANT BLVD	MILWAUKEE, WI 53210
CURRENT OCCUPANT	2329 N 41ST ST	MILWAUKEE, WI 53210
CURRENT OCCUPANT	2364 N 41ST ST	MILWAUKEE, WI 53210
CURRENT OCCUPANT	2351 N GRANT BLVD	MILWAUKEE, WI 53210
CURRENT OCCUPANT	2214A N 40TH ST	MILWAUKEE, WI 53208
CURRENT OCCUPANT	2215A N 40TH ST	MILWAUKEE, WI 53208
CURRENT OCCUPANT	2216 N 41ST ST	MILWAUKEE, WI 53208
CURRENT OCCUPANT	2230 N 40TH ST	MILWAUKEE, WI 53208
CURRENT OCCUPANT	2236 N 40TH ST 2	MILWAUKEE, WI 53208
CURRENT OCCUPANT	2244 N 41ST ST	MILWAUKEE, WI 53208
CURRENT OCCUPANT	2242 N 41ST ST	MILWAUKEE, WI 53208
CURRENT OCCUPANT	2229 N 41ST ST	MILWAUKEE, WI 53208
CURRENT OCCUPANT	4027 W MEINECKE AVE	MILWAUKEE, WI 53210
CURRENT OCCUPANT	2354 N 41ST ST	MILWAUKEE, WI 53210
CURRENT OCCUPANT	2338 N GRANT BLVD	MILWAUKEE, WI 53210
CURRENT OCCUPANT	2335 N GRANT BLVD	MILWAUKEE, WI 53210
CURRENT OCCUPANT	2367 N GRANT BLVD	MILWAUKEE, WI 53210
CURRENT OCCUPANT	2355 N 41ST ST	MILWAUKEE, WI 53210
CURRENT OCCUPANT	2219 N 40TH ST	MILWAUKEE, WI 53208
CURRENT OCCUPANT	2220 N 41ST ST	MILWAUKEE, WI 53208
CURRENT OCCUPANT	2222 N 40TH ST	MILWAUKEE, WI 53208
CURRENT OCCUPANT	2228 N 40TH ST	MILWAUKEE, WI 53208
CURRENT OCCUPANT	2232 N 41ST ST	MILWAUKEE, WI 53208
CURRENT OCCUPANT	2236 N 40TH ST 1	MILWAUKEE, WI 53208
CURRENT OCCUPANT	2315 N 41ST ST	MILWAUKEE, WI 53210
CURRENT OCCUPANT	2307 N 41ST ST	MILWAUKEE, WI 53210
CURRENT OCCUPANT	2309 N 40TH ST	MILWAUKEE, WI 53210
CURRENT OCCUPANT	4109 W NORTH AVE A	MILWAUKEE, WI 53208
CURRENT OCCUPANT	2362 N GRANT BLVD	MILWAUKEE, WI 53210

CURRENT OCCUPANT	2363 N 41ST ST	MILWAUKEE, WI 53210
CURRENT OCCUPANT	2341 N GRANT BLVD	MILWAUKEE, WI 53210
CURRENT OCCUPANT	4107 W MEINECKE AVE	MILWAUKEE, WI 53210
CURRENT OCCUPANT	4123 W MEINECKE AVE	MILWAUKEE, WI 53210
CURRENT OCCUPANT	2235 N 39TH ST	MILWAUKEE, WI 53208
CURRENT OCCUPANT	2248 N 41ST ST	MILWAUKEE, WI 53208
CURRENT OCCUPANT	2227A N 41ST ST	MILWAUKEE, WI 53208
CURRENT OCCUPANT	2253 N 41ST ST	MILWAUKEE, WI 53208
CURRENT OCCUPANT	2356 N 41ST ST	MILWAUKEE, WI 53210
CURRENT OCCUPANT	2334 N GRANT BLVD	MILWAUKEE, WI 53210
CURRENT OCCUPANT	4229 W MEINECKE AVE	MILWAUKEE, WI 53210
CURRENT OCCUPANT	4205 W MEINECKE AVE	MILWAUKEE, WI 53210
CURRENT OCCUPANT	2352 N GRANT BLVD	MILWAUKEE, WI 53210
CURRENT OCCUPANT	2340 N GRANT BLVD	MILWAUKEE, WI 53210
CURRENT OCCUPANT	4025 W MEINECKE AVE	MILWAUKEE, WI 53210
CURRENT OCCUPANT	2208 N 41ST ST	MILWAUKEE, WI 53208
CURRENT OCCUPANT	2229 N 40TH ST	MILWAUKEE, WI 53208
CURRENT OCCUPANT	2237 N 39TH ST	MILWAUKEE, WI 53208
CURRENT OCCUPANT	2235 N 41ST ST	MILWAUKEE, WI 53208
CURRENT OCCUPANT	4007 W MEINECKE AVE	MILWAUKEE, WI 53210
CURRENT OCCUPANT	4203 W MEINECKE AVE	MILWAUKEE, WI 53210
CURRENT OCCUPANT	2353 N GRANT BLVD	MILWAUKEE, WI 53210
CURRENT OCCUPANT	4117 W MEINECKE AVE	MILWAUKEE, WI 53210
CURRENT OCCUPANT	4215 W MEINECKE AVE	MILWAUKEE, WI 53210
CURRENT OCCUPANT	2337 N 41ST ST	MILWAUKEE, WI 53210
CURRENT OCCUPANT	2355 N GRANT BLVD	MILWAUKEE, WI 53210
CURRENT OCCUPANT	2349 N 41ST ST	MILWAUKEE, WI 53210
CURRENT OCCUPANT	2214 N 40TH ST	MILWAUKEE, WI 53208
CURRENT OCCUPANT	2222 N 41ST ST	MILWAUKEE, WI 53208
CURRENT OCCUPANT	2238 N 41ST ST	MILWAUKEE, WI 53208
CURRENT OCCUPANT	2250 N 41ST ST	MILWAUKEE, WI 53208
CURRENT OCCUPANT	2319 N 40TH ST	MILWAUKEE, WI 53210
CURRENT OCCUPANT	2321 N 40TH ST	MILWAUKEE, WI 53210
CURRENT OCCUPANT	4109 W NORTH AVE	MILWAUKEE, WI 53208
CURRENT OCCUPANT	2331 N 41ST ST	MILWAUKEE, WI 53210
CURRENT OCCUPANT	2329 N GRANT BLVD	MILWAUKEE, WI 53210
CURRENT OCCUPANT	2328 N GRANT BLVD	MILWAUKEE, WI 53210
CURRENT OCCUPANT	4109 W MEINECKE AVE	MILWAUKEE, WI 53210
CURRENT OCCUPANT	2335 N 41ST ST	MILWAUKEE, WI 53210
CURRENT OCCUPANT	2339 N GRANT BLVD	MILWAUKEE, WI 53210
CURRENT OCCUPANT	2357 N 40TH ST	MILWAUKEE, WI 53210
CURRENT OCCUPANT	2344 N GRANT BLVD	MILWAUKEE, WI 53210
CURRENT OCCUPANT	2357 N GRANT BLVD	MILWAUKEE, WI 53210
CURRENT OCCUPANT	2350 N GRANT BLVD	MILWAUKEE, WI 53210
CURRENT OCCUPANT	2211 N 40TH ST	MILWAUKEE, WI 53208
CURRENT OCCUPANT	2209 N 40TH ST	MILWAUKEE, WI 53208
CURRENT OCCUPANT	2214 N 41ST ST	MILWAUKEE, WI 53208

CURRENT OCCUPANT	2228 N 41ST ST	MILWAUKEE, WI 53208
CURRENT OCCUPANT	2236 N 40TH ST 3	MILWAUKEE, WI 53208
CURRENT OCCUPANT	2237 N 40TH ST	MILWAUKEE, WI 53208
CURRENT OCCUPANT	4001 W NORTH AVE	MILWAUKEE, WI 53208
CURRENT OCCUPANT	2252 N 41ST ST	MILWAUKEE, WI 53208
CURRENT OCCUPANT	2313 N 41ST ST	MILWAUKEE, WI 53210
CURRENT OCCUPANT	2309 N 41ST ST	MILWAUKEE, WI 53210
CURRENT OCCUPANT	2315 N 40TH ST	MILWAUKEE, WI 53210
CURRENT OCCUPANT	2231 N 41ST ST	MILWAUKEE, WI 53208
CURRENT OCCUPANT	2251 N 41ST ST	MILWAUKEE, WI 53208
CURRENT OCCUPANT	2327 N GRANT BLVD	MILWAUKEE, WI 53210
CURRENT OCCUPANT	2357 N 41ST ST	MILWAUKEE, WI 53210
CURRENT OCCUPANT	2326 N GRANT BLVD	MILWAUKEE, WI 53210
CURRENT OCCUPANT	2362 N 41ST ST	MILWAUKEE, WI 53210
CURRENT OCCUPANT	4009 W MEINECKE AVE	MILWAUKEE, WI 53210
CURRENT OCCUPANT	2215 N 40TH ST	MILWAUKEE, WI 53208
CURRENT OCCUPANT	2221 N 40TH ST	MILWAUKEE, WI 53208
CURRENT OCCUPANT	2227 N 40TH ST	MILWAUKEE, WI 53208
CURRENT OCCUPANT	2231 N 40TH ST	MILWAUKEE, WI 53208
CURRENT OCCUPANT	2320 N 41ST ST	MILWAUKEE, WI 53210
CURRENT OCCUPANT	2312 N 41ST ST	MILWAUKEE, WI 53210
CURRENT OCCUPANT	2227 N 41ST ST	MILWAUKEE, WI 53208
CURRENT OCCUPANT	2339 N 41ST ST	MILWAUKEE, WI 53210
CURRENT OCCUPANT	2333 N 41ST ST	MILWAUKEE, WI 53210
CURRENT OCCUPANT	2365 N 41ST ST	MILWAUKEE, WI 53210
CURRENT OCCUPANT	2370 N GRANT BLVD	MILWAUKEE, WI 53210
CURRENT OCCUPANT	2360 N GRANT BLVD	MILWAUKEE, WI 53210

Total Records: 120

Radius: 250.0 feet and Center of Circle: 4011 W North Ave



# BUSINESS LICENSE PLAN OF OPERATION

ccl-busplan 3/15/18

Office of the City Clerk License Division  
200 E. Wells St. Room 105, Milwaukee, WI 53202  
(414) 286-2238 www.milwaukee.gov/license e-mail address: [license@milwaukee.gov](mailto:license@milwaukee.gov)

## 1. Type of Business

- Applying for:  Extended Hours (12AM to 5AM) - If a food establishment, check all that apply:  Delivery  Drive Thru  Dining Room  
 Self Service Laundry  Massage Establishment  Filling Station  
 Other (supplemental application for specific license also required)

Provide a detailed description of the type of business you plan on operating:

Tattoo shop

Do you have any experience operating this type of business?  No  Yes If yes, explain: I currently ~~own~~ have a shop

## 2. Business Operations

- a. Proposed Opening Date: July 1st
- b. Is this premise under construction?  No  Yes If yes, list estimated completion date: \_\_\_\_\_
- c. Is this a franchise?  No  Yes
- d. Is this premises currently licensed?  No  Yes If yes, list type of license: \_\_\_\_\_
- e. Is the current licensee operating?  No  Yes If no, list date closed: \_\_\_\_\_
- f. Do you have future plans for other businesses, licenses or permits at this location?  No  Yes  
If yes, explain: \_\_\_\_\_
- g. Have you previously held an Extended Hours License in Milwaukee?  No  Yes  
If yes, list address(es): \_\_\_\_\_
- h. Are other businesses operating in the same building?  No  Yes If yes, describe: \_\_\_\_\_

## 3. Litter & Noise

- a. How are grounds kept clean?  Sweep  Pressure Wash  Pick Up Litter  Other: \_\_\_\_\_
- b. How often will grounds be cleaned?  Daily  Weekly  As Needed  Monthly  Other: \_\_\_\_\_
- c. Grounds cleaned by:  Licensee  Building Owner  Employees  Hired Maintenance  Other: \_\_\_\_\_
- d. How are noise issues prevented and/or addressed?  Security  Manager approaches customer(s)  Call Police  
 Signs Posted  Other: \_\_\_\_\_
- e. Will a sound amplification system be used?  No  Yes If yes, describe: \_\_\_\_\_

## 4. Smoking & Sanitation

- a. Are there designated outdoor smoking areas?  No  Yes If yes, describe: \_\_\_\_\_
- b. Number of Garbage Cans: Inside: 6 Locations: Procedure Areas / Lounge / Bathroom / washing sink  
Outside: 3 Locations: Back of Building
- c. Is a crowd control barrier used?  No  Yes If yes, describe: \_\_\_\_\_
- d. How many restrooms are on the premises? 1
- e. Name of solid waste contractor:  Advanced Disposal  Waste Management  Other: \_\_\_\_\_

## 5. Security

- a. Are there onsite parking spaces?  No  Yes If yes, how many? \_\_\_\_\_ and describe the parking security plan: \_\_\_\_\_
- b. Is there a loading zone?  No  Yes If yes, describe the loading area security plan: \_\_\_\_\_
- c. Will you have security personnel on premise?  No  Yes If yes, how many? \_\_\_\_\_ and answer the following:  
 What are their responsibilities? \_\_\_\_\_  
 Is security equipment used?  No  Yes If yes, describe \_\_\_\_\_  
 List their licensing, certification, or training credentials \_\_\_\_\_
- d. Will there be security cameras?  No  Yes If yes, how many? 6 and list locations: each corner of shop and 2 outside
- e. Will searches/identification checks be done upon entry?  No  Yes If yes, describe identification

## 6. Percentage of Sales (must total 100%)

Alcohol _____%	Food _____%	Secondhand Merchandise _____%	Precious Metals & Gems _____%
Entertainment _____%	Cigarettes _____%		
Pawnbroker Activity _____%	Salvaged Materials _____% (such as scrap metal)	Personal Services (such as tattoo, body piercing, salon, tailor, tanning, etc.) <u>100</u> %	Other _____% Describe: _____

## 7. Businesses/Licenses on the Premises (check all that apply):

### Type 1

- Full Service Restaurant   
  Cafe/Coffee Shop   
  Deli or Fast Food Restaurant   
  Private/Fraternal/Veterans Club  
 Night Club   
  Tavern   
  Cocktail Lounge   
  Teen Club  
 Banquet Hall   
  Sports Facility   
  Bowling Alley  
 Hotel/Motel : Number of Floors: \_\_\_\_\_   
  Rooming House: Number of Floors: \_\_\_\_\_  
 Number of Rooms: \_\_\_\_\_   
 Number of Rooms: \_\_\_\_\_

### Type 2

- Liquor Store   
  Corner Store   
  Supermarket   
  Convenience Store  
 Gas Station   
  Amusement/Phonograph Distributor   
  Recycling, Salvage or Towing  
 Used Car Dealer   
  Personal Service Establishment  
 (such as tattoo business, hair salon, tailor, etc.)   
  Recording Studio

What other licenses/permits will you hold at this location? (check all that apply)

- Occupancy Permit   
  Cigarette & Tobacco   
  Gas Station   
  Extended Hours   
  Class "B" Tavern   
  Weights & Measures  
 Secondhand Dealer   
 Precious Metal & Gem   
 Other: \_\_\_\_\_

## 8. Legal Capacity (only if a Type 1 premises in #7 above)

Capacity \_\_\_\_\_ (Call the Milwaukee Development Center at 414-286-8211 if you have questions.)

## 9. Premises Description

a. Identify all area(s) of the premises that will be used in operating this business (include areas used only for storage):

1<sup>st</sup> Floor  2<sup>nd</sup> Floor  Basement Storage  Patio  Beer Garden  Sidewalk Café  Deck  Rooftop

Other: Describe: \_\_\_\_\_

b. Describe Location:  Major Thoroughfare  Secondary Street  Other: \_\_\_\_\_

c. Nearest Major Cross Street: ~~1<sup>st</sup> Street~~ Sherman and North Ave

d. Describe Building:  Free Standing Building  Strip Mall  Other: \_\_\_\_\_

e. Describe Premises Structure:  Single Story  Multi-Story - # of Stories 2  Other: \_\_\_\_\_

f. Describe Surrounding Area:  Commercial  Residential  Industrial  Other: \_\_\_\_\_

g. Building Owner Name: ALAN I KOENIG Phone Number: 414-491-2738

Business Owner Address: 820 Appleton<sup>Dr</sup> LN Brookfield WI 53205

## 10. Hours of Operation & Customers

Will customers be entering the premises?  No  Yes

Day of the Week	Proposed Hours of Operation:		Estimated Number of Customers expected each day	Potential Age Range of Customers	Class B Tavern Applicant Only: Age Restriction (If none, write 'None')
	Open Time (include a.m. or p.m.)	Close Time (include a.m. or p.m.)			
Sunday	<del>_____</del>				
Monday	12 pm	10 pm	10	18+	
Tuesday	12 pm	10 pm	10	18+	
Wednesday	12 pm	10 pm	10	18+	
Thursday	12 pm	10 pm	10	18+	
Friday	12 pm	10 pm	10	18+	
Saturday	12 pm	10 pm	10	18+	

An Extended Hours Establishment License is required for any convenience store, filling station, personal service establishment (such as tattoo, body piercing, salon, tailor, tanning, etc.), recording studio or restaurant which is open between the hours of 12:00 a.m. and 5:00 a.m.

Alcohol Establishments Permitted Hours of Operation: Class A: 8:00 am to 9:00 pm Sunday thru Saturday  
Class B: 6:00 am to 2:00 am Sunday thru Thursday, 6:00 am to 2:30 am Friday & Saturday

Entertainment Outdoor Closing Hours: 10:00pm Sunday-Thursday; 12:00am Friday & Saturday; unless a different time, either earlier or later, is established by the Common Council in its approval of the licensee's plan of operation.

## 11. Signature(s)

  
Signature of Sole Proprietor, Partner, or 20% or more Shareholder  
(If there are no 20% or more shareholders, Corporate Officer-print name/title and sign)

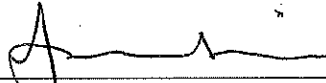
  
Signature of additional partner or 20% or more shareholder

See Application Information for a complete list of all required application forms.



# TATTOO & BODY PIERCING ESTABLISHMENT SUPPLEMENTAL APPLICATION

Office of the City Clerk License Division  
200 E. Wells St. Room 105, Milwaukee, WI 53202  
(414) 286-2238 e-mail address: [license@milwaukee.gov](mailto:license@milwaukee.gov) [www.milwaukee.gov/license](http://www.milwaukee.gov/license)

Legal Entity Name: Shorty's Ink

Premise Address: 4009 W North Ave

**SERVICES OFFERED (check all that apply)**

TATTOO SERVICES		PIERCING SERVICES	
<input checked="" type="checkbox"/> Tattoo	Other Body Art:	<input type="checkbox"/> Body Piercing	
<input type="checkbox"/> Tattoo Removal	<input type="checkbox"/> Scarification	<input type="checkbox"/> Ear Piercing	
<input type="checkbox"/> Permanent Makeup	<input type="checkbox"/> Braiding	<input type="checkbox"/> Microdermals	
<input type="checkbox"/> Microblading	<input type="checkbox"/> Subdermal Implants	<input type="checkbox"/> Other:	
	<input type="checkbox"/> Branding		
	<input type="checkbox"/> Other:		

Will an ultrasonic device for equipment cleaning be onsite?  Yes  No

Describe the hand washing method used in procedure area(s)? Wash hands after & before every tattoo

Number of Employees: <u>1</u>	Number of Tattooists: <u>1</u>	Number of Body Piercers: <u>0</u>	Number of Procedure Stations: <u>3</u>
----------------------------------	-----------------------------------	--------------------------------------	---

**ACKNOWLEDGEMENT & SIGNATURES**

I/we will not operate the business until the license has been issued and posted in the establishment.

[Signature]  
Signature of Sole Proprietor, Partner, Agent or 20% or More Shareholder of Corporation or LLC

[Signature]  
Signature of Additional Partner(s)

**Supporting Documentation**

The following documentation must be available onsite for the preinspection.

APPLICANT Check only those items you are submitting with this application:	FOR HEALTH DEPARTMENT USE ONLY					
	Reviewed			Approved		
<input type="checkbox"/> Floor Plan	<input type="checkbox"/> Yes	<input type="checkbox"/> No	<input type="checkbox"/> NA	<input type="checkbox"/> Yes	<input type="checkbox"/> No	<input type="checkbox"/> NA
<input type="checkbox"/> Equipment List	<input type="checkbox"/> Yes	<input type="checkbox"/> No	<input type="checkbox"/> NA	<input type="checkbox"/> Yes	<input type="checkbox"/> No	<input type="checkbox"/> NA
<input type="checkbox"/> List of all finished materials	<input type="checkbox"/> Yes	<input type="checkbox"/> No	<input type="checkbox"/> NA	<input type="checkbox"/> Yes	<input type="checkbox"/> No	<input type="checkbox"/> NA
<input type="checkbox"/> Lighting Plan	<input type="checkbox"/> Yes	<input type="checkbox"/> No	<input type="checkbox"/> NA	<input type="checkbox"/> Yes	<input type="checkbox"/> No	<input type="checkbox"/> NA
<input type="checkbox"/> Sharps Disposal Plan	<input type="checkbox"/> Yes	<input type="checkbox"/> No	<input type="checkbox"/> NA	<input type="checkbox"/> Yes	<input type="checkbox"/> No	<input type="checkbox"/> NA
<input type="checkbox"/> Insect & Rodent Control Plan	<input type="checkbox"/> Yes	<input type="checkbox"/> No	<input type="checkbox"/> Yes	<input type="checkbox"/> No	<input type="checkbox"/> Yes	<input type="checkbox"/> No
<input type="checkbox"/> Standard Operating Procedures	<input type="checkbox"/> Yes	<input type="checkbox"/> No	<input type="checkbox"/> NA	<input type="checkbox"/> Yes	<input type="checkbox"/> No	<input type="checkbox"/> NA
<input type="checkbox"/> Infection Prevention & Control Plan	<input type="checkbox"/> Yes	<input type="checkbox"/> No	<input type="checkbox"/> NA	<input type="checkbox"/> Yes	<input type="checkbox"/> No	<input type="checkbox"/> NA
<input type="checkbox"/> Copies of Practitioner Licenses	<input type="checkbox"/> Yes	<input type="checkbox"/> No	<input type="checkbox"/> NA	<input type="checkbox"/> Yes	<input type="checkbox"/> No	<input type="checkbox"/> NA
<input type="checkbox"/> Facility Documents	<input type="checkbox"/> Yes	<input type="checkbox"/> No	<input type="checkbox"/> NA	<input type="checkbox"/> Yes	<input type="checkbox"/> No	<input type="checkbox"/> NA
<input type="checkbox"/> Copy of Initial Spore Results	<input type="checkbox"/> Yes	<input type="checkbox"/> No	<input type="checkbox"/> NA	<input type="checkbox"/> Yes	<input type="checkbox"/> No	<input type="checkbox"/> NA

**Office Use Only**

Filed		Initials		Application #		Paid	
MPD	CC	HD	NS	Granted		License #	

5-N

32

Shoath's INK LLC  
4011 W North Ave  
June 13, 2019

918.4 sq ft  
4.2 sq ft entrance

PLUS 35 FT (1/2 HIGH)  
ENTRANCE

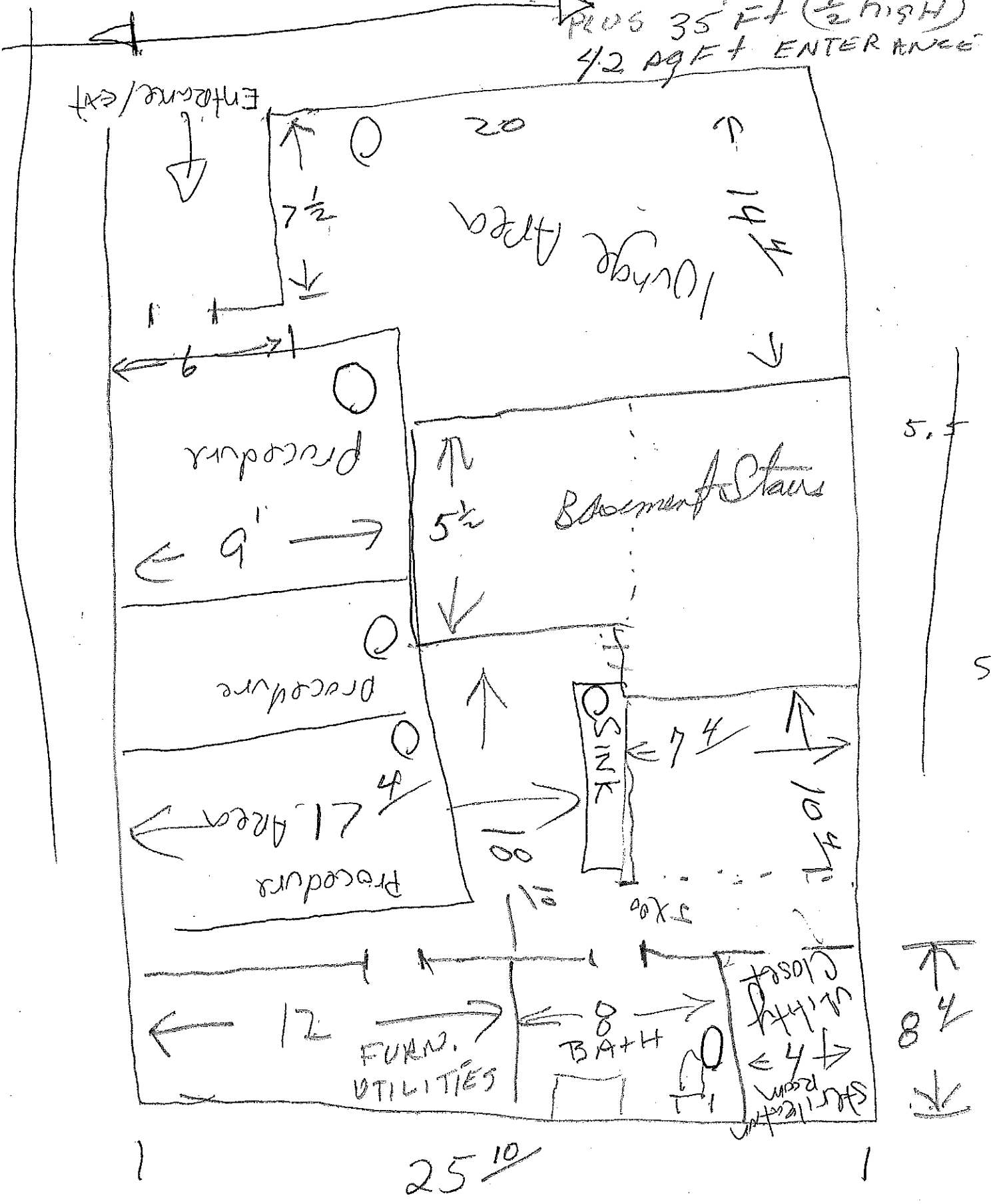





CITY OF MILWAUKEE  
OFFICE OF THE CITY CLERK

Friday, August 30, 2019

COMMITTEE MEETING NOTICE

AD 15

SHARMA, Ashwani, Agent  
Lisbon Food & Beer, Inc  
4401 W Lisbon Av

Milwaukee, WI 53208

You are requested to attend a hearing which is to be held in Room 301-B, Third Floor, City Hall on:

**Tuesday, September 10, 2019 at 01:15 PM**

**Regarding:** Your Class A Malt, Food Dealer, and Weights & Measures License Applications as agent for "Lisbon Food & Beer, Inc" for "Lisbon Food & Beer" at 4401 W Lisbon Av.

There is a possibility that your application may be denied for one or more of the following reasons: The recommendation of the committee regarding the application shall be based on evidence presented at the hearing. Per MCO 85-2.7-4, probative evidence concerning whether or not a new license should be granted may be presented on the following subjects: whether or not the applicant meets the municipal requirements, the appropriateness of the location and premises where the licensed premises is to be located and whether use of the premises for the purposes or activities permitted by the license would tend to facilitate a public or private nuisance or create undesirable neighborhood problems such as disorderly patrons, unreasonably loud noise, litter, and excessive traffic and parking congestion. Probative evidence relating to these matters may be taken from the plan of operation submitted with the license application, if any, but shall not include the content of any music. Evidence regarding the fitness of the location of the premises to be maintained as the principal place of business, including but not limited to whether there is an overconcentration of businesses of the type for which the license is sought; whether the proposal is consistent with any pertinent neighborhood business or development plans, or the location's proximity to areas where children are typically present. The applicant's record in operating similarly licensed premises; and whether or not the applicant has been charged with or convicted of any felony, misdemeanor, municipal offense or other offense, the circumstances of which substantially relate to the activity to be permitted by the license being applied for or any other factor which reasonably relates to the public health, safety or welfare may also be considered. See attached police report or correspondence.

**Notice for applicants with warrants or unpaid fines:**

Proof of warrant satisfaction or payment of fines must be submitted at the hearing on the above date and time. Failure to comply with this requirement may result in a delay of the granting/denial of your application.

Failure to appear at this meeting may result in the denial of your license. Individual applicants must appear only in person or by an attorney. Corporate or Limited Liability applicants must appear only by the agent designated on the application or by an attorney. Partnership applicants must appear by a partner listed on the application or by an attorney. If you wish to do so and at your own expense, you may be accompanied by an attorney of your choosing to represent you at this hearing.

You will be given an opportunity to speak on behalf of the application and to respond and challenge any charges or reasons given for the denial. No petitions can be accepted by the committee, unless the people who signed the petition are present at the committee hearing and willing to testify. You may present witnesses under oath and you may also confront and cross-examine opposing witnesses under oath. If you have difficulty with the English language, you should bring an interpreter with you, at your expense, so that you can answer questions and participate in your hearing.

You may examine the application file at this office during regular business hours prior to the hearing date. Inquiries regarding this matter may be directed to the person whose signature appears below.

Limited parking for persons attending meetings in City Hall is available at reduced rates (5 hour limit) at the Milwaukee Center on the southwest corner of East Kilbourn and North Water Street. Parking tickets must be validated in the first floor information booth in City Hall.

PLEASE NOTE: Upon reasonable notice, efforts will be made to accommodate the needs of disabled individuals through sign language interpreters or other auxiliary aids. For additional information or to request this service, contact the Council Services Division ADA Coordinator at (414) 286-2998, Fax - (414) 286-3456, TDD - (414) 286-2025.

JIM OWCZARSKI, CITY CLERK

BY:

Jessica Ceella

License Division Manager

If you have questions regarding this notice, please contact the License Division at (414) 286-2238.

200 E. Wells Street, Room 105, City Hall, Milwaukee, WI 53202. [www.milwaukee.gov/license](http://www.milwaukee.gov/license)  
Phone: (414) 286-2238 Fax: (414) 286-3057 Email Address: [License@milwaukee.gov](mailto:License@milwaukee.gov)



CITY OF MILWAUKEE  
OFFICE OF THE CITY CLERK

Friday, August 30, 2019

COMMITTEE MEETING NOTICE

AD 15

SHARMA, Ashwani, Agent  
Lisbon Food & Beer, Inc  
5025 W College Av  
#86  
Greendale, WI 53129

You are requested to attend a hearing which is to be held in Room 301-B, Third Floor, City Hall on:

**Tuesday, September 10, 2019 at 01:15 PM**

**Regarding:** Your Class A Malt, Food Dealer, and Weights & Measures License Applications as agent for "Lisbon Food & Beer, Inc" for "Lisbon Food & Beer" at 4401 W Lisbon Av.

There is a possibility that your application may be denied for one or more of the following reasons: The recommendation of the committee regarding the application shall be based on evidence presented at the hearing. Per MCO 85-2.7-4, probative evidence concerning whether or not a new license should be granted may be presented on the following subjects: whether or not the applicant meets the municipal requirements, the appropriateness of the location and premises where the licensed premises is to be located and whether use of the premises for the purposes or activities permitted by the license would tend to facilitate a public or private nuisance or create undesirable neighborhood problems such as disorderly patrons, unreasonably loud noise, litter, and excessive traffic and parking congestion. Probative evidence relating to these matters may be taken from the plan of operation submitted with the license application, if any, but shall not include the content of any music. Evidence regarding the fitness of the location of the premises to be maintained as the principal place of business, including but not limited to whether there is an overconcentration of businesses of the type for which the license is sought; whether the proposal is consistent with any pertinent neighborhood business or development plans, or the location's proximity to areas where children are typically present. The applicant's record in operating similarly licensed premises; and whether or not the applicant has been charged with or convicted of any felony, misdemeanor, municipal offense or other offense, the circumstances of which substantially relate to the activity to be permitted by the license being applied for or any other factor which reasonably relates to the public health, safety or welfare may also be considered. See attached police report or correspondence.

**Notice for applicants with warrants or unpaid fines:**

Proof of warrant satisfaction or payment of fines must be submitted at the hearing on the above date and time. Failure to comply with this requirement may result in a delay of the granting/denial of your application.

Failure to appear at this meeting may result in the denial of your license. Individual applicants must appear only in person or by an attorney. Corporate or Limited Liability applicants must appear only by the agent designated on the application or by an attorney. Partnership applicants must appear by a partner listed on the application or by an attorney. If you wish to do so and at your own expense, you may be accompanied by an attorney of your choosing to represent you at this hearing.

You will be given an opportunity to speak on behalf of the application and to respond and challenge any charges or reasons given for the denial. No petitions can be accepted by the committee, unless the people who signed the petition are present at the committee hearing and willing to testify. You may present witnesses under oath and you may also confront and cross-examine opposing witnesses under oath. If you have difficulty with the English language, you should bring an interpreter with you, at your expense, so that you can answer questions and participate in your hearing.

You may examine the application file at this office during regular business hours prior to the hearing date. Inquiries regarding this matter may be directed to the person whose signature appears below.

Limited parking for persons attending meetings in City Hall is available at reduced rates (5 hour limit) at the Milwaukee Center on the southwest corner of East Kilbourn and North Water Street. Parking tickets must be validated in the first floor information booth in City Hall.

PLEASE NOTE: Upon reasonable notice, efforts will be made to accommodate the needs of disabled individuals through sign language interpreters or other auxiliary aids. For additional information or to request this service, contact the Council Services Division ADA Coordinator at (414) 286-2998, Fax - (414) 286-3456, TDD - (414) 286-2025.

JIM OWCZARSKI, CITY CLERK

BY: \_\_\_\_\_

Jessica Celella

License Division Manager

**If you have questions regarding this notice, please contact the License Division at (414) 286-2238.**

200 E. Wells Street, Room 105, City Hall, Milwaukee, WI 53202. [www.milwaukee.gov/license](http://www.milwaukee.gov/license)  
Phone: (414) 286-2238 Fax: (414) 286-3057 Email Address: [License@milwaukee.gov](mailto:License@milwaukee.gov)

Date: 6/10/2019  
Officer: Finkley

City of Milwaukee Police Department  
90-5-1.5 Crime Prevention Survey  
Convenience Store/Liquor Store Inspection

Name of Premise: Lisbon Food & Beer  
Address: 4401 W Lisbon Ave  
Phone: 414-375-8002

Owner: Ashwani Sharma  
Owner address: 5025 W College Av. Apt#86  
City State Zip: Greendale WI, 53129  
Owner Phone: 414-797-5633  
Owner email: ashuatpatiala@gmail.com

Manager: N/A  
Home Address:  
City State Zip:  
Phone:  
Email:

Preferred contact: Owner

Location currently open:  YES  NO (Open as previous business)

Projected open date: 07/10/2019

Day's open: S M T W Th F SA ALL

Hours of Operation: Sun: 9am to 9pm 24 hours Y N  
Mon: 9am to 9pm  
Tue: 9am to 9pm  
Wed: 9am to 9pm  
Thu: 9am to 9pm  
Fri: 9am to 9pm  
Sat: 9am to 9pm

Premise Type: Liquor Store  
Convenience Store  
Other:

**Interior Survey:**

22. Is the storeowner willing to be a standing complainant regarding loitering?  Yes  No  
a. If yes have them fill out the standing complaint form and give them two of the commercial signs  Yes  No
23. Is the interior of the location neat and clean?  Yes  No
24. Does an interior camera face the entrance/exit?  Yes  No
25. Is there a lockable area that separates employees from customers?  Yes  No
26. Does the store sell single chore boy?  Yes  No
27. Does the store sell blunt wraps?  Yes  No
28. Does the store sell scales?  Yes  No
29. Does the store sell items that may be used as crack pipes?  Yes  No  
a. Describe item N/A
30. Does the store have an over abundance of sandwich baggies:  Yes  No
31. Does the owner understand that these items are often used for drug use?  Yes  No
32. Do the products in the store appear to be new and rotated often?  Yes  No (***Nothing in store***)
33. Are emergency and non-emergency numbers posted near the phone?  Yes  No
34. Does the owner know how to contact their police district directly?  Yes  No  
a. Did you provide a district contact guide to the owner?  Yes  No

**Complete this section if alcohol establishment is a convenience store:**

(\*\* Read full ordinance for all details "68-55 Convenience Food Stores")

All convenience food stores not exempted under sub. 3 shall:

1. Is the cash register located in a manner so that at the time of a sales transaction, the employee and customer are both visible from the sidewalk?  Yes  No \*\*
2. Are the glass entrance and exit doors clear of any signs or advertisements with the exception of a sign which states that the cash register contains \$50 or less and that the safe is no accessible to employees?  Yes  No
3. Does the store maintain one of the following on the licensed premise:
  - a. A safe that was in use at the convenience food store on August 17, 1994?  Yes  No
  - b. A drop-safe or time release safe that weighs at least 500 pounds or which is attached to or set into the floor in a manner approved by the police department?  Yes  No
4. Is lighting provided for the store's parking area during all hours of darkness when employees or customers are on the premises at a minimum average of 2-foot candles per square foot, unless the store is not open for business after sunset and before sunrise?  Yes  No  N/A
5. Are at least two high-resolution surveillance security cameras installed?  Yes  No
6. Are the security cameras in working order?  Yes  No
7. Does one camera show an overall view of the counter and register area?  Yes  No
8. Does one camera show a clear, identifiable, full frame image of the face of each person entering and leaving the store?  Yes  No
9. Are the camera views obstructed by fixtures or displays?  Yes  No
10. Is the recorded footage stored for at least 30 days?  Yes  No – They will be

# MILWAUKEE POLICE DEPARTMENT

## LICENSE INVESTIGATION UNIT

### CRIMINAL RECORD/ORDINANCE VIOLATION/INCIDENTS SYNOPSIS

**DATE: 08/01/2018**

**LICENSE TYPE: AMALT**

**NEW:**

**RENEWAL: X**

**No. 278315**

**Application Date: 07/31/2018**

**Expiration Date:**

**License Location: 4401 W Lisbon Av**

**Aldermanic District:**

**Business Name: Tobruk Foods**

**Licensee/Applicant: Issa, Rida A**

(Last Name, First Name, MI)

**Date of Birth: 10/20/1975**

**Home Address: 6365 S 20<sup>th</sup> St #5**

**City: Oak Creek**

**State: WI**

**Zip Code: 53154**

**Home Phone: (414) 281 - 0759**

This report is written by Police Officer David NOVAK, assigned to the License Investigation Unit, Days.

The Milwaukee Police Department's investigation regarding this application revealed the following:

1. On 5-21-1998 2 police aides (19 & 20 yrs old) entered Star Foods at 2485 W Brown St. and were able to purchase a 6 pack of beer from Rida A Issa.. The licensee Abdallah H Issa was not on the premise.

Rida A Issa was issued a citation for the following:

**Charge: Sale of Alcohol To Underage Person**

**Finding: Guilty**

**Sentence: \$145.00**

**Date: 9-2-1998**

**Case: 98091220**

2. On 11-18-2003 at 9:40pm at 4401 W Lisbon Ave, where Rida A Issa is the current Class A Malt Licensee, he was issued a Milwaukee Municipal Citation for the following:

**Charge: Assault & Battery**

**Finding: Guilty**

**Sentence: \$338.00**

**Date: 3-24-2004**

**Case: 04002301**

The above incident #2 was listed as an attachment on the Class A Renewal of All Star Foods, 3100 N 27<sup>th</sup> St. of 2-18-2004.

3. On 6-26-2004 at 10:12am at 4401 W Lisbon Ave. Rida A Issa was issued a Milwaukee Municipal Citation for the following:

Charge: Sale Of Cigarettes To Minor/Underage  
Finding: Guilty  
Sentence: \$152.00  
Date: 8-16-2004  
Case: 04081619

4. On 07-28-05 at 10:10 am, applicant received a citation for Robbery Prevention Training Certificate.

Charge: Robbery Prevention Training Certificate  
Finding: Guilty  
Sentence: Fined \$661.00  
Date: 10-28-05  
Case: 05086008

5. On 01-17-06 at 8:28 pm, applicant received a citation for Sale of Alcohol to Underage Person at 4401 W. Lisbon.

Charge: Sale Of Alcohol to Underage Person  
Finding: Guilty – Milwaukee Municipal Court  
Sentence: \$75.00 penalty  
Date: 06/26/2006  
Case: 06016140

6. On 04-01-06, applicant was arrested in Milwaukee County for Battery.

Charge: Battery  
Finding: **Guilty - Milwaukee County Circuit Court**  
Sentence: **House of Correction – Imposed & Stayed 5 months / Probation, Sent Imposed 12 months**  
Date: **08/09/2006**  
Case: 2006CM002471

=====

**⌘ Added disposition to item #6 on 08/17/2007.**

7. On 03/16/2007 at 7:05pm, Tobruk Foods at 4401 W Lisbon Av was robbed at gunpoint by two (2) unknown B/M subjects. One produced a gun the other took the about \$500.00 in US currency and fled from the store.

- =====
8. On 05/01/08 at 7:00 am, Milwaukee police were dispatched to 4401 W Lisbon for an Entry complaint. Investigation revealed an entry occurred with \$500 dollars in cigarettes, frozen pizzas and ice cream sandwiches taken. Officers advised the owner, Rida Issa of several insecure areas that should be looked at and Issa did provided officers with some video surveillance regarding the entry. A report was filed.

9. On 07/28/08 at 12:51 am, Milwaukee police were dispatched to 4401 W Lisbon for an Entry complaint. Investigation revealed that a back window was broken out but that entry was not gained. A property damage reported was filed.

=====

***Item #10 was not previously reported and was added to this renewal on 08/07/2009.***

10. On 05/07/2007, a Milwaukee Police Officer was ordered to investigate the illegal sale of single cigarettes at 3100 N 27<sup>th</sup> Street. The witness, Alderman Willie WADE, was spoken to by phone and stated on 05/06/2007 at 1:00PM he observed Ibrahim AMER sell a single cigarette to an adult female patron. AMER admits to working and seeing the alderman but not to selling the single cigarette. Amer was issued a citation for:

Charge: Sell Cigarette In Package/Container W/O Stamp  
Finding: Guilty – Milwaukee Municipal Court  
Sentence: \$100.00 Penalty  
Date: 06/28/2007  
Case#: 07058185

11. On 11/15/2008 at 8:10PM, the victim was exiting the Tobruk Foods at 4401 W Lisbon Av after shopping and was approached by two armed unknown subjects. The subjects approached the victim and demanded the victim's auto as well as US Currency. The subjects fled the area.

12. On 02/13/2009, the District 3 Problem Solving Team was conducting underage alcohol buys at various stores and taverns in the district. A Milwaukee Police aide was able to go into the Tobruk Foods and purchase a 6 –pack of MGD Beer. The licensee was cited for:

Charge: Sale Of Alcohol To Underaged Person  
Finding: Guilty – Milwaukee Municipal Court  
Sentence: \$160.00 Penalty  
Date: 06/15/2009  
Case#: 09039515

13. On 07/09/2009, the Milwaukee Police Officer was assigned to WI Wins Tobacco Initiative, which was checking various vendors for age compliance on tobacco purchases. At 4:18PM a cashier at Tobruk Foods sold a pack of Newport 100s to an underage. The cashier admits to not checking her ID but was told from the doorman that she was old enough to purchase cigarettes. The applicant was cited for:

Charge: Sale Of Tobacco To Persons Under 18 – 1<sup>st</sup> Offense  
Finding: Guilty  
Sentence: \$160.00 fine  
Date: 03/10/2010  
Case#: 09133956  
Citation#: 6075492-3

=====  
Item #13 previously considered. Disposition added 07/26/2010.

**The applicant has an open arrest warrant as a result of item #13. Letter sent 07/26/2010.**  
=====

14. On 03/14/11 at 6:28 pm, Milwaukee police were conducting Sales of Alcohol sold to underage persons and had a police aide, who is under the age of 21, enter 4401 W Lisbon in attempts to purchase alcohol. The aide was able to buy a 6 pack of Heineken without being asked to provide any ID. The clerk was identified as Rida Issa, who is the licensee of the business and he was cited for Sale of Alcohol To Underage Person.

Charge: Sale of Alcohol To Underage Person  
Finding: Guilty  
Sentence: Fined \$171.00  
Date: 05/13/11  
Case: 11038840

=====  
15. On 12/30/12 at 4:40 pm, Milwaukee police conducted a License Premise Check at 4401 W Lisbon Avenue. Investigation found the clerk, identified as Ghalib Amer, did have not a valid bartender's license, the licensee, Rida Issa, was not on scene. Amer was cited for no license and Issa was cited for responsible person upon licensed premise. Issa citation was dismissed w/o prejudice on 03/04/13. 13009513

As to Amer:

Charge: Class D Bartender's License Required  
Finding: Guilty  
Sentence: Fined \$100.00  
Date: 03/04/13  
Case: 13009515

=====



16. On 01/23/2014 a Milwaukee police officer conducted a licensed premise check at 4401 West Lisbon Avenue (Tobruk Foods) based on information received from a City of Milwaukee Health Inspector that the above location did not have a proper drop safe, in violation of Milwaukee municipal ordinance. The officer found the store to be in compliance and no additional action was taken.
17. On 05/21/2014 an undercover Milwaukee police officer was able to purchase two single cigarettes from an employee at 4401 West Lisbon Avenue (Tobruk Foods). Due to attempts to establish a pattern for this violation, no additional action was taken at this time.
18. On 05/22/2014 an undercover Milwaukee police officer was able to purchase two single cigarettes from an employee at 4401 West Lisbon Avenue (Tobruk Foods). Due to attempts to establish a pattern for this violation, no additional action was taken at this time.
19. On 05/23/2014 an undercover Milwaukee police officer was able to purchase two single cigarettes from an employee at 4401 West Lisbon Avenue (Tobruk Foods). The applicant was cited.

Charge: Sell Cigarette in Package/Container without Stamp  
 Finding: Dismissed without Prejudice  
 Sentence:  
 Date: 08/06/2014  
 Case: 14042093

\*On 08/11/2014 Milwaukee police issued citation #48971911007 to the applicant. This is a re-issuance of the citation issued (and later dismissed) for item #19 and is currently due for further action in Municipal court on 09/24/2014 at 1:30pm.

- =====
20. On 11/17/2014 the applicant was convicted in Milwaukee Municipal court for citation #48971911007 and fined \$100.00. This incident was previously reported as the asterisk(\*) for item #19.

=====

21. On 11/17/2016 a Milwaukee police officer conducted a licensed premise check at 4401 W. Lisbon Avenue (Tobruk Food Market). The officer observed that there was no address posted on the building, and mentioned this to the applicant who was on the scene. The applicant stated he had recently painted the building and would post the address on the building as soon as possible. No other violations were observed.

22. On 11/23/2016 officer investigated a property damage complaint at 4401 W. Lisbon Av. Neighbors called to state they observed 2 subjects throwing bricks at the glass windows in order to gain entry. No entry was gained but the glass was etched. The incident was captured on video surveillance.

=====

23. On 10/12/2017 officers were dispatched to a subject with gun complaint at 4401 W. Lisbon Av. The investigation revealed an argument between two parties occurred on the sidewalk in front of the store at 4401 W. Lisbon Av. The argument was not related to the store but was captured on the stores surveillance system. The store was cooperative with officers.

24. On 11/25/2017 a 17 year old working in conjunction with the Milwaukee Police Department and WI WINS Tobacco initiative, was able to purchase a Swisher Sweet cigar from the clerk at Tobruk Foods, 4401 W. Lisbon Av. The clerk was identified as Roberto HERNANDEZ-GARCIA, he spoke only Spanish and could not confirm the sale. This is a Class A establishment and HERNANDEZ-GARCIA is the sole employee and does not have a Class D Operators license. The applicant arrived while I was on scene with two coffee cups. He stated he just stepped out for coffee. He was advised on the Class D Operator violation and that he would receive a MARTS letter in the mail. On 01/19/2018 the applicant had not enrolled in MARTS and was issued a citation for the Sale of Cigarettes to Minor/Underage.

Charge: Sale of Cigarettes to Minor/Underage  
Finding: Guilty  
Sentence: Fined \$260.00  
Date: 03/19/2018  
Case: 18022460

25. On 05/19/2018 a 17 year old working in conjunction with the Milwaukee Police Department and WI WINS Tobacco initiative, was able to purchase an Optima Blue Cigar from the clerk at Tobruk Foods, 4401 W. Lisbon Av. The clerk was identified as Roberto HERNANDEZ-GARCIA, he spoke only Spanish and could not confirm the sale. This is a Class A establishment and HERNANDEZ-GARCIA is the sole employee and does not have a Class D Operators license. The applicant was contacted by phone and advised of the violations and that he would receive a MARTS letter in the mail and a citation for Responsible Person on Premise.

Charge: Responsible Person on Premise  
Finding:  
Sentence:  
Date:  
Citation: 6158915-0

**PREVIOUS PREMISE**



# Alcohol concentration for 4401 W Lisbon Av.

City of Milwaukee, Wisconsin



## - Legend -

- Street names 10,000
- City limits
- Freeways 15,000
- Freeways
- Exit ramps
- Entry ramps
- Ramps
- Major streets 10,000
- Streets 10,000
- Waterways
- Milwaukee Parcels
- Alcohol licenses
- Class A. intoxicating liquor
- Class A. fermented malt beverage
- Class A. liquor and malt
- Class B. fermented malt beverage
- Class B. tavern
- Class C. wine retailer



## - Notes -

Licensed alcohol beverage establishments within a .5 mile radius centered on 4401 W Lisbon Av, May 29, 2019.



Department of Administration - ITMD

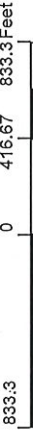
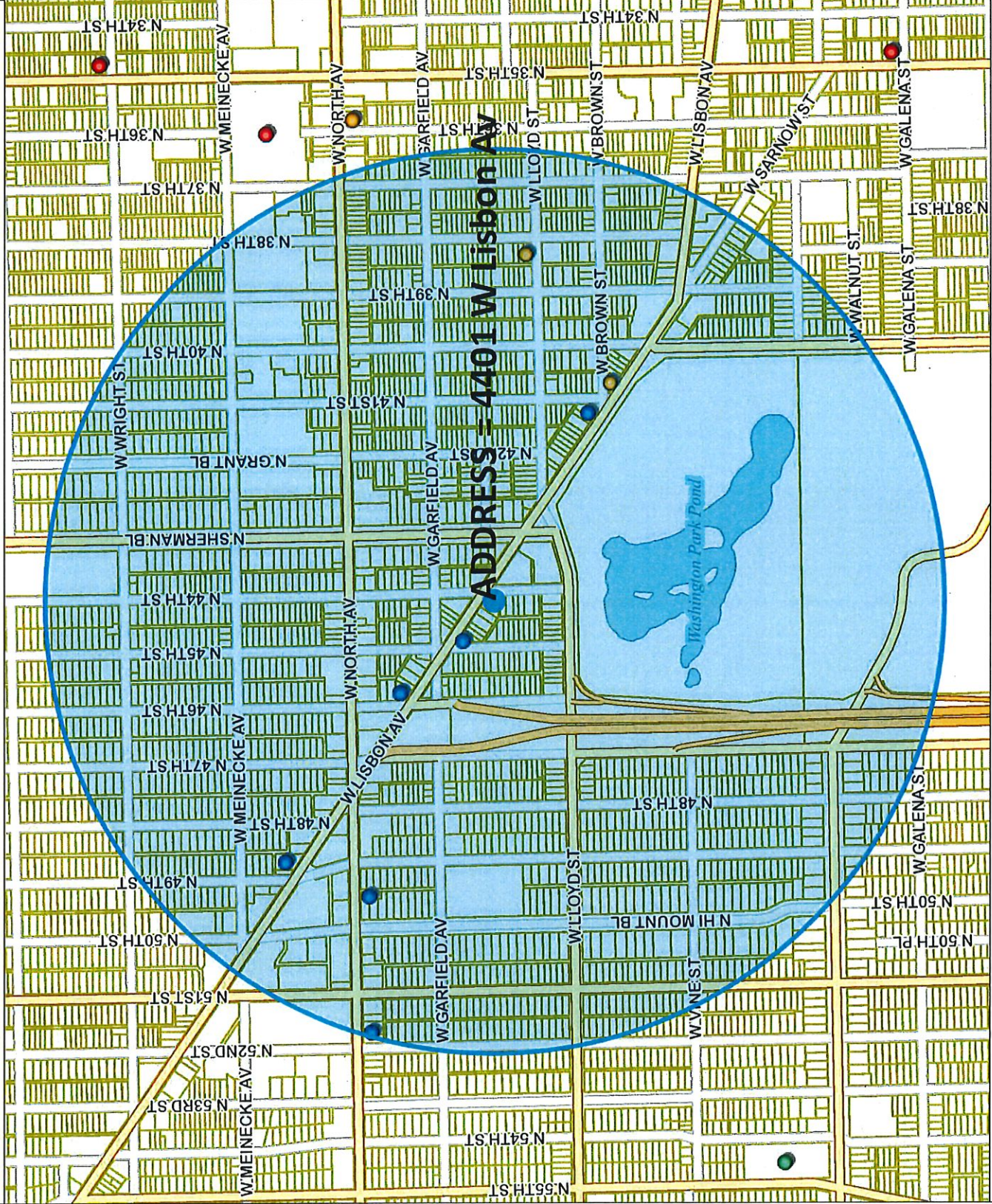

Map Scale: 1: 10,000



Licensed alcohol beverage establishments within a .5 mile radius centered on 4401 W Lisbon Av, May 29, 2019.									
Legal entity	Trade name	Licensee	License type name	Total capacity	Address	Expiration date			
ADAM MINI MART, LLC	LLOYD FOOD	BALWINDER SINGH, Agt	Class A Fermented Malt Beverage Retailer's License		2101 N 38TH ST	2020-05-21T00:00:00.00000000			
GURU FOOD, LLC	GURU FOOD	MAMTA SINGH, Agt	Class A Fermented Malt Beverage Retailer's License		4028 W LISBON AV	2019-09-21T00:00:00.00000000			Total
TOBRUK FOOD MARKET, LLC	TOBRUK FOODS	RIDA A ISSA, Agt	Class A Fermented Malt Beverage Retailer's License		4401 W LISBON AV	2019-10-11T00:00:00.00000000			
Overtime Sports Bar	Overtime Sports Bar	MARY M HARRELL, SP	Class B Tavern License	80	4106 W LISBON AV	2020-02-25T00:00:00.00000000			
Chocolate Rose Lounge LLC	Chocolate Rose Lounge	ANGELIA P ROSE, Agt	Class B Tavern License	80	4443 W LISBON AV	2020-02-19T00:00:00.00000000			
RALPH'S COFFEE	RALPH'S COFFEE	RALPH E NEELY, SP	Class B Tavern License	36	4538 W LISBON AV	2019-12-19T00:00:00.00000000			
Bittercube LLC	Bittercube Apothecary	Ira E Koplowitz, Agt	Class B Tavern License	49	4828 W Lisbon Av	2019-10-23T00:00:00.00000000			
MC BOB'S PUB & GRILL, INC	MC BOB'S PUB & GRILL	CHRISTINE R MC ROBERTS, Agt	Class B Tavern License	172	4919 W NORTH AV	2019-06-15T00:00:00.00000000			
CHINA TOWN, INC	CHINA TOWN RESTAURANT	LENNY CHU, Agt	Class B Tavern License	25	5125 W NORTH AV	2019-12-10T00:00:00.00000000			
Grand Total									9
Grand Total									3
Grand Total									6
Grand Total									9



Friday, August 30, 2019

## Licenses Committee Notice of Hearing

JAMAL SILMI  
1865 Bronze Patina St  
Henderson, NV 89044

Date: 9/10/2019  
Time: 01:15 PM  
Location: Room 301-B, Third Floor, City Hall

The Licenses Committee will consider the following license application:

Class A Malt, Food Dealer, and Weights & Measures License Applications  
SHARMA, Ashwani, Agent  
Lisbon Food & Beer at 4401 W Lisbon Av

Please note this application may be recommended for denial based on fitness of the location due to concentration of alcohol beverage outlets in the area. If the application is denied for this reason, no other application for an alcohol beverage license for this location shall be recommended for approval by the Licenses Committee within three years of the date of denial unless the applicant has demonstrated a change of circumstances since the prior denial.

If you have any questions, please call (414) 286-2238.





Friday, August 30, 2019



# Notice of Public Hearing

---

SHARMA, Ashwani, Agent  
Lisbon Food & Beer at 4401 W Lisbon Av  
Class A Malt, Food Dealer, and Weights & Measures License Applications

**Tuesday, September 10, 2019 at 1:15 PM**

To whom it may concern:

The above application has been made by the above named applicant(s). This requires approval from the Licenses Committee and the Common Council of the City of Milwaukee. The hearing before the Licenses Committee will take place on 9/10/2019 at 1:15 PM, in Room 301-B, Third Floor, City Hall. If you wish, you may provide testimony at the hearing regarding the request; see below for further information. You are not required to attend the hearing. Once the Licenses Committee makes its recommendation, this recommendation is forwarded to the full Common Council for approval at its next regularly scheduled hearing. Please review the information below and if you have further questions regarding this process, please contact the License Division at (414) 286-2238.

---

## Important details for those wishing to provide information for the Licenses Committee to consider when making its recommendation:

1. The license application is scheduled to be heard at the above time. Due to other hearings running longer than scheduled, you may have to wait some time to provide your testimony.
2. You must appear in person and testify as to matters that you have personally experienced or seen. (You cannot provide testimony for your neighbor, parent or anyone else; this is considered hearsay and cannot be considered by the committee.)
3. No letters or petitions can be accepted by the committee (unless the person who wrote the letter or the persons who signed the petition are present at the committee hearing and willing to testify).
4. Persons opposed to the license application are given the opportunity to testify first; supporters may testify after the opponents have finished.
5. When you are called to testify, you will be sworn in and asked to give your name, and address. (If your first and/or last names are uncommon please spell them.)
6. You may then provide testimony.
  - a. Include only information relating to the above license application.
  - b. Include only information you have personally witnessed or seen.
  - c. Provide concise and relevant information detailing how this business has affected or may affect the peaceful enjoyment of your neighborhood.
  - d. If by the time you have the opportunity to testify, the information you wish to share has already been provided to the committee, you may state that you agree with the previous testimony. Redundant or repetitive testimony will not assist the committee in making its recommendation.
7. After giving your testimony, the members of the Licenses Committee and the licensee may ask questions regarding the testimony you have given or other factors relating to the license application.
8. Business Competition is not a valid basis for denial or non-renewal of a license.  
**Please Note: If you have submitted an objection to the above application your objection cannot be considered by the committee unless you personally testify at the hearing.**

OCCUPANT	MAIL ADDRESS	CITY, STATE ZIP
CURRENT OCCUPANT	2175 N SHERMAN BLVD	MILWAUKEE, WI 53208
CURRENT OCCUPANT	2124 N 45TH ST	MILWAUKEE, WI 53208
CURRENT OCCUPANT	4422 W LLOYD ST	MILWAUKEE, WI 53208
CURRENT OCCUPANT	4420 W LLOYD ST	MILWAUKEE, WI 53208
CURRENT OCCUPANT	4409 W LISBON AVE 2	MILWAUKEE, WI 53208
CURRENT OCCUPANT	2125A N 44TH ST	MILWAUKEE, WI 53208
CURRENT OCCUPANT	2119 N 44TH ST	MILWAUKEE, WI 53208
CURRENT OCCUPANT	2105 N 44TH ST 3	MILWAUKEE, WI 53208
CURRENT OCCUPANT	4315 W LISBON AVE 21	MILWAUKEE, WI 53208
CURRENT OCCUPANT	4315 W LISBON AVE 28	MILWAUKEE, WI 53208
CURRENT OCCUPANT	4315 W LISBON AVE 29	MILWAUKEE, WI 53208
CURRENT OCCUPANT	4315 W LISBON AVE 33	MILWAUKEE, WI 53208
CURRENT OCCUPANT	4315 W LISBON AVE 40	MILWAUKEE, WI 53208
CURRENT OCCUPANT	4315 W LISBON AVE 4	MILWAUKEE, WI 53208
CURRENT OCCUPANT	4315 W LISBON AVE 6	MILWAUKEE, WI 53208
CURRENT OCCUPANT	2169 N 45TH ST	MILWAUKEE, WI 53208
CURRENT OCCUPANT	2167 N 45TH ST	MILWAUKEE, WI 53208
CURRENT OCCUPANT	2137 N 45TH ST	MILWAUKEE, WI 53208
CURRENT OCCUPANT	2136 N 45TH ST	MILWAUKEE, WI 53208
CURRENT OCCUPANT	4409 W LISBON AVE 3	MILWAUKEE, WI 53208
CURRENT OCCUPANT	4315 W LISBON AVE 8	MILWAUKEE, WI 53208
CURRENT OCCUPANT	4315 W LISBON AVE 16	MILWAUKEE, WI 53208
CURRENT OCCUPANT	2149 N 45TH ST	MILWAUKEE, WI 53208
CURRENT OCCUPANT	4429 W LISBON AVE	MILWAUKEE, WI 53208
CURRENT OCCUPANT	2142 N 45TH ST	MILWAUKEE, WI 53208
CURRENT OCCUPANT	2130 N 45TH ST	MILWAUKEE, WI 53208
CURRENT OCCUPANT	2163 N SHERMAN BLVD	MILWAUKEE, WI 53208
CURRENT OCCUPANT	2174 N 44TH ST	MILWAUKEE, WI 53208
CURRENT OCCUPANT	2169 N SHERMAN BLVD	MILWAUKEE, WI 53208
CURRENT OCCUPANT	4329 W GARFIELD AVE	MILWAUKEE, WI 53208
CURRENT OCCUPANT	2118 N 45TH ST	MILWAUKEE, WI 53208
CURRENT OCCUPANT	4414 W LLOYD ST	MILWAUKEE, WI 53208
CURRENT OCCUPANT	4409 W LISBON AVE 7	MILWAUKEE, WI 53208
CURRENT OCCUPANT	4334 W LISBON AVE	MILWAUKEE, WI 53208
CURRENT OCCUPANT	4315 W LISBON AVE 38	MILWAUKEE, WI 53208
CURRENT OCCUPANT	4315 W LISBON AVE 15	MILWAUKEE, WI 53208
CURRENT OCCUPANT	4315 W LISBON AVE 37	MILWAUKEE, WI 53208
CURRENT OCCUPANT	4315 W LISBON AVE 25	MILWAUKEE, WI 53208
CURRENT OCCUPANT	4315 W LISBON AVE 14	MILWAUKEE, WI 53208
CURRENT OCCUPANT	4437 W LISBON AVE 2	MILWAUKEE, WI 53208
CURRENT OCCUPANT	4443 W LISBON AVE	MILWAUKEE, WI 53208
CURRENT OCCUPANT	4426 W LISBON AVE 1	MILWAUKEE, WI 53208
CURRENT OCCUPANT	2120 N 45TH ST	MILWAUKEE, WI 53208
CURRENT OCCUPANT	4416 W LLOYD ST	MILWAUKEE, WI 53208
CURRENT OCCUPANT	4409 W LISBON AVE 4	MILWAUKEE, WI 53208
CURRENT OCCUPANT	4409 W LISBON AVE 8	MILWAUKEE, WI 53208

CURRENT OCCUPANT	2153 N 44TH ST	MILWAUKEE, WI 53208
CURRENT OCCUPANT	2125 N 44TH ST	MILWAUKEE, WI 53208
CURRENT OCCUPANT	4315 W LISBON AVE 39	MILWAUKEE, WI 53208
CURRENT OCCUPANT	4315 W LISBON AVE 5	MILWAUKEE, WI 53208
CURRENT OCCUPANT	4315 W LISBON AVE 41	MILWAUKEE, WI 53208
CURRENT OCCUPANT	4315 W LISBON AVE 7	MILWAUKEE, WI 53208
CURRENT OCCUPANT	4315 W LISBON AVE 9	MILWAUKEE, WI 53208
CURRENT OCCUPANT	4437 W LISBON AVE 1	MILWAUKEE, WI 53208
CURRENT OCCUPANT	4418 W LISBON AVE	MILWAUKEE, WI 53208
CURRENT OCCUPANT	4415 W LISBON AVE	MILWAUKEE, WI 53208
CURRENT OCCUPANT	4409 W LISBON AVE 5	MILWAUKEE, WI 53208
CURRENT OCCUPANT	2151 N 44TH ST	MILWAUKEE, WI 53208
CURRENT OCCUPANT	2153A N 44TH ST	MILWAUKEE, WI 53208
CURRENT OCCUPANT	2105 N 44TH ST 2	MILWAUKEE, WI 53208
CURRENT OCCUPANT	4315 W LISBON AVE 20	MILWAUKEE, WI 53208
CURRENT OCCUPANT	4315 W LISBON AVE 31	MILWAUKEE, WI 53208
CURRENT OCCUPANT	4315 W LISBON AVE 30	MILWAUKEE, WI 53208
CURRENT OCCUPANT	4315 W LISBON AVE 24	MILWAUKEE, WI 53208
CURRENT OCCUPANT	4315 W LISBON AVE 35	MILWAUKEE, WI 53208
CURRENT OCCUPANT	4324 W LISBON AVE	MILWAUKEE, WI 53208
CURRENT OCCUPANT	2147 N SHERMAN BLVD	MILWAUKEE, WI 53208
CURRENT OCCUPANT	2163 N 45TH ST	MILWAUKEE, WI 53208
CURRENT OCCUPANT	2155 N 45TH ST	MILWAUKEE, WI 53208
CURRENT OCCUPANT	2165 N SHERMAN BLVD	MILWAUKEE, WI 53208
CURRENT OCCUPANT	2177 N SHERMAN BLVD	MILWAUKEE, WI 53208
CURRENT OCCUPANT	4325 W GARFIELD AVE	MILWAUKEE, WI 53208
CURRENT OCCUPANT	4319 W GARFIELD AVE	MILWAUKEE, WI 53208
CURRENT OCCUPANT	4409A W GARFIELD AVE	MILWAUKEE, WI 53208
CURRENT OCCUPANT	4409 W GARFIELD AVE	MILWAUKEE, WI 53208
CURRENT OCCUPANT	4409 W LISBON AVE 6	MILWAUKEE, WI 53208
CURRENT OCCUPANT	2135 N 44TH ST	MILWAUKEE, WI 53208
CURRENT OCCUPANT	2137 N 44TH ST	MILWAUKEE, WI 53208
CURRENT OCCUPANT	2121 N 44TH ST	MILWAUKEE, WI 53208
CURRENT OCCUPANT	4410 W LLOYD ST	MILWAUKEE, WI 53208
CURRENT OCCUPANT	4315 W LISBON AVE 27	MILWAUKEE, WI 53208
CURRENT OCCUPANT	2159 N SHERMAN BLVD	MILWAUKEE, WI 53208
CURRENT OCCUPANT	2145 N 45TH ST	MILWAUKEE, WI 53208
CURRENT OCCUPANT	2131 N 45TH ST	MILWAUKEE, WI 53208
CURRENT OCCUPANT	4431 W LISBON AVE	MILWAUKEE, WI 53208
CURRENT OCCUPANT	2134 N 45TH ST	MILWAUKEE, WI 53208
CURRENT OCCUPANT	2171 N SHERMAN BLVD	MILWAUKEE, WI 53208
CURRENT OCCUPANT	2178 N 44TH ST	MILWAUKEE, WI 53208
CURRENT OCCUPANT	4426 W LLOYD ST	MILWAUKEE, WI 53208
CURRENT OCCUPANT	4409 W LISBON AVE 1	MILWAUKEE, WI 53208
CURRENT OCCUPANT	4412 W LLOYD ST	MILWAUKEE, WI 53208
CURRENT OCCUPANT	2105 N 44TH ST 4	MILWAUKEE, WI 53208
CURRENT OCCUPANT	4315 W LISBON AVE 18	MILWAUKEE, WI 53208



CURRENT OCCUPANT	4315 W LISBON AVE 11	MILWAUKEE, WI 53208
CURRENT OCCUPANT	4315 W LISBON AVE 22	MILWAUKEE, WI 53208
CURRENT OCCUPANT	4315 W LISBON AVE 1	MILWAUKEE, WI 53208
CURRENT OCCUPANT	4315 W LISBON AVE 19	MILWAUKEE, WI 53208
CURRENT OCCUPANT	4315 W LISBON AVE 12	MILWAUKEE, WI 53208
CURRENT OCCUPANT	4315 W LISBON AVE 32	MILWAUKEE, WI 53208
CURRENT OCCUPANT	2145 N SHERMAN BLVD	MILWAUKEE, WI 53208
CURRENT OCCUPANT	2172 N 45TH ST	MILWAUKEE, WI 53208
CURRENT OCCUPANT	4424 W LLOYD ST	MILWAUKEE, WI 53208
CURRENT OCCUPANT	2105 N 44TH ST 5	MILWAUKEE, WI 53208
CURRENT OCCUPANT	2105 N 44TH ST 1	MILWAUKEE, WI 53208
CURRENT OCCUPANT	4315 W LISBON AVE 10	MILWAUKEE, WI 53208
CURRENT OCCUPANT	4315 W LISBON AVE 2	MILWAUKEE, WI 53208
CURRENT OCCUPANT	4315 W LISBON AVE 26	MILWAUKEE, WI 53208
CURRENT OCCUPANT	4315 W LISBON AVE 17	MILWAUKEE, WI 53208
CURRENT OCCUPANT	4315 W LISBON AVE 36	MILWAUKEE, WI 53208
CURRENT OCCUPANT	4315 W LISBON AVE 3	MILWAUKEE, WI 53208
CURRENT OCCUPANT	4315 W LISBON AVE 34	MILWAUKEE, WI 53208
CURRENT OCCUPANT	4324A W LISBON AVE	MILWAUKEE, WI 53208
CURRENT OCCUPANT	2153 N SHERMAN BLVD	MILWAUKEE, WI 53208
CURRENT OCCUPANT	2147 N 45TH ST	MILWAUKEE, WI 53208
CURRENT OCCUPANT	2132 N 45TH ST	MILWAUKEE, WI 53208

Total Records: 115

Radius: 250.0 feet and Center of Circle: 4401 W Lisbon Ave



# BUSINESS LICENSE PLAN OF OPERATION

ccl-busplan 3/15/18

Office of the City Clerk License Division  
200 E. Wells St. Room 105, Milwaukee, WI 53202  
(414) 286-2238 www.milwaukee.gov/license e-mail address: license@milwaukee.gov

## 1. Type of Business

- Applying for:  Extended Hours (12AM to 5AM) - If a food establishment, check all that apply:  Delivery  Drive Thru  Dining Room
- Self Service Laundry  Massage Establishment  Filling Station
- Other (supplemental application for specific license also required)

Provide a detailed description of the type of business you plan on operating:

CONVENIENCE STORE

Do you have any experience operating this type of business?  No  Yes If yes, explain:

## 2. Business Operations

- a. Proposed Opening Date: 06/01/2019
- b. Is this premise under construction?  No  Yes If yes, list estimated completion date: \_\_\_\_\_
- c. Is this a franchise?  No  Yes
- d. Is this premises currently licensed?  No  Yes If yes, list type of license: FOOD, CLASS A BEER, CIG.
- e. Is the current licensee operating?  No  Yes If no, list date closed: \_\_\_\_\_
- f. Do you have future plans for other businesses, licenses or permits at this location?  No  Yes  
If yes, explain: \_\_\_\_\_
- g. Have you previously held an Extended Hours License in Milwaukee?  No  Yes  
If yes, list address(es): \_\_\_\_\_
- h. Are other businesses operating in the same building?  No  Yes If yes, describe: \_\_\_\_\_

## 3. Litter & Noise

- a. How are grounds kept clean?  Sweep  Pressure Wash  Pick Up Litter  Other: \_\_\_\_\_
- b. How often will grounds be cleaned?  Daily  Weekly  As Needed  Monthly  Other: \_\_\_\_\_
- c. Grounds cleaned by:  Licensee  Building Owner  Employees  Hired Maintenance  Other: \_\_\_\_\_
- d. How are noise issues prevented and/or addressed?  Security  Manager approaches customer(s)  Call Police  
 Signs Posted  Other: \_\_\_\_\_
- e. Will a sound amplification system be used?  No  Yes If yes, describe: \_\_\_\_\_

## 4. Smoking & Sanitation

- a. Are there designated outdoor smoking areas?  No  Yes If yes, describe: \_\_\_\_\_
- b. Number of Garbage Cans: Inside: 2 Locations: BY CASH REG. & RESTROOM  
Outside: 1 Locations: BY FRONT DOOR OUTSIDE
- c. Is a crowd control barrier used?  No  Yes If yes, describe: \_\_\_\_\_
- d. How many restrooms are on the premises? 1
- e. Name of solid waste contractor:  Advanced Disposal  Waste Management  Other: \_\_\_\_\_

## 5. Security

- a. Are there onsite parking spaces?  No  Yes If yes, how many? \_\_\_\_\_ and describe the parking security plan: \_\_\_\_\_
- b. Is there a loading zone?  No  Yes If yes, describe the loading area security plan: \_\_\_\_\_
- c. Will you have security personnel on premise?  No  Yes If yes, how many? \_\_\_\_\_ and answer the following:  
 What are their responsibilities? \_\_\_\_\_  
 Is security equipment used?  No  Yes If yes, describe \_\_\_\_\_  
 List their licensing, certification, or training credentials \_\_\_\_\_
- d. Will there be security cameras?  No  Yes If yes, how many? 16 and list locations: \_\_\_\_\_  
MONITORS INSIDE & STORE SURROUNDINGS.
- e. Will searches/identification checks be done upon entry?  No  Yes If yes, describe \_\_\_\_\_

## 6. Percentage of Sales (must total 100%)

Alcohol <u>20</u> %	Food <u>40</u> %	Secondhand Merchandise _____ %	Precious Metals & Gems _____ %
Entertainment _____ %	Cigarettes <u>30</u> %	_____ %	_____ %
Pawnbroker Activity _____ %	Salvaged Materials _____ % (such as scrap metal)	Personal Services (such as tattoo, body piercing, salon, tailor, tanning, etc.) _____ %	Other <u>10</u> % Describe: <u>LOTTO, OTHER CROCKETS</u>

## 7. Businesses/Licenses on the Premises (check all that apply):

### Type 1

- Full Service Restaurant   
  Cafe/Coffee Shop   
  Deli or Fast Food Restaurant   
  Private/Fraternal/Veterans Club  
 Night Club   
  Tavern   
  Cocktail Lounge   
  Teen Club  
 Banquet Hall   
  Sports Facility   
  Bowling Alley  
 Hotel/Motel : Number of Floors: \_\_\_\_\_   
  Rooming House: Number of Floors: \_\_\_\_\_  
 Number of Rooms: \_\_\_\_\_   
 Number of Rooms: \_\_\_\_\_

### Type 2

- Liquor Store   
  Corner Store   
  Supermarket   
  Convenience Store  
 Gas Station   
  Amusement/Phonograph Distributor   
  Recycling, Salvage or Towing  
 Used Car Dealer   
  Personal Service Establishment  
 (such as tattoo business, hair salon, tailor, etc.)   
  Recording Studio

What other licenses/permits will you hold at this location? (check all that apply)

- Occupancy Permit   
  Cigarette & Tobacco   
  Gas Station   
  Extended Hours   
  Class "B" Tavern   
  Weights & Measures  
 Secondhand Dealer   
 Precious Metal & Gem   
 Other: \_\_\_\_\_

## 8. Legal Capacity (only if a Type 1 premises in #7 above)

Capacity \_\_\_\_\_ (Call the Milwaukee Development Center at 414-286-8211 if you have questions.) N/A

## 9. Premises Description

a. Identify all area(s) of the premises that will be used in operating this business (include areas used only for storage):

1<sup>st</sup> Floor  2<sup>nd</sup> Floor  Basement Storage  Patio  Beer Garden  Sidewalk Café  Deck  Rooftop

Other: Describe: \_\_\_\_\_

b. Describe Location:  Major Thoroughfare  Secondary Street  Other: \_\_\_\_\_

c. Nearest Major Cross Street: LISBON AVE & 44TH ST.

d. Describe Building:  Free Standing Building  Strip Mall  Other: \_\_\_\_\_

e. Describe Premises Structure:  Single Story  Multi-Story - # of Stories \_\_\_\_\_  Other: \_\_\_\_\_

f. Describe Surrounding Area:  Commercial  Residential  Industrial  Other: \_\_\_\_\_

g. Building Owner Name: JAMAL SILMI Phone Number: 414-349-3069

Business Owner Address: 1865 BRONZE PATINA ST. HENDERSON NV - 89044

## 10. Hours of Operation & Customers

Will customers be entering the premises?  No  Yes

Day of the Week	Proposed Hours of Operation:		Estimated Number of Customers expected each day	Potential Age Range of Customers	Class B Tavern Applicant Only: Age Restriction (If none, write 'None')
	Open Time (include a.m. or p.m.)	Close Time (include a.m. or p.m.)			
Sunday	8:00 AM	9:00 PM	250	All	
Monday	8:00 AM	9:00 PM	250	All	
Tuesday	8:00 AM	9:00 PM	250	All	
Wednesday	8:00 AM	9:00 PM	250	All	
Thursday	8:00 AM	9:00 PM	250	All	
Friday	8:00 AM	9:00 PM	250	All	
Saturday	8:00 AM	9:00 PM	250	All	

An Extended Hours Establishment License is required for any convenience store, filling station, personal service establishment (such as tattoo, body piercing, salon, tailor, tanning, etc.), recording studio or restaurant which is open between the hours of 12:00 a.m. and 5:00 a.m.

Alcohol Establishments Class A: 8:00 am to 9:00 pm Sunday thru Saturday  
 Permitted Hours of Operation: Class B: 6:00 am to 2:00 am Sunday thru Thursday, 6:00 am to 2:30 am Friday & Saturday

Entertainment Outdoor Closing Hours: 10:00pm Sunday-Thursday; 12:00am Friday & Saturday; unless a different time, either earlier or later, is established by the Common Council in its approval of the licensee's plan of operation.

## 11. Signature(s)

Signature of Sole Proprietor, Partner, or 20% or more Shareholder  
 (If there are no 20% or more shareholders,  
 Corporate Officer-print name/title and sign)

Signature of additional partner or 20% or more shareholder

See Application Information for a complete list of all required application forms.



## ALCOHOL BEVERAGE & PUBLIC ENTERTAINMENT PREMISES SUPPLEMENTAL APPLICATION

Office of the City Clerk License Division  
200 E. Wells St. Room 105, Milwaukee, WI 53202  
(414) 286-2238 e-mail address: [license@milwaukee.gov](mailto:license@milwaukee.gov) [www.milwaukee.gov/license](http://www.milwaukee.gov/license)

Legal Entity Name: <u>LISBON FOOD &amp; BEER INC.</u>	
Premise Address: <u>4401 W. LISBON AVE MILWAUKEE WI 53208</u>	
<b>Proximity of Premises to Church, School, Daycare Center or Hospital</b>	
Is the building within 300 feet of any church, school, daycare center or hospital? <input checked="" type="checkbox"/> No <input type="checkbox"/> Yes	
<b>"Service Bar Only" Designation</b>	
If applying for Class B or C license, are you applying for "Service Bar Only"? <input checked="" type="checkbox"/> No <input type="checkbox"/> Yes	
Service Bar Only means customers cannot sit at the bar. Alcohol is served to employees who serve patrons seated at tables. No stools, chairs or other articles of furniture shall be placed at the service bar for patrons to sit upon.	
<b>Business Information</b>	
a) Are you taking out this application for anyone that may not be eligible for a license? <input checked="" type="checkbox"/> No <input type="checkbox"/> Yes	
If yes, list their name and address: _____	
b) Will the agent, a partner or the individual licensee be conducting the day-to-day operations of the business? <input type="checkbox"/> No <input checked="" type="checkbox"/> Yes	
If no, list the name and address of the person(s) who will: _____	
Class B Applicants: If the agent, a partner or the individual licensee will not be conducting the day-to-day operations of the business, the person(s) listed above must obtain a Class B Managers license.	
c) Does anyone else have money invested or any other interest in this business? <input checked="" type="checkbox"/> No <input type="checkbox"/> Yes	
If yes, explain: _____	
d) Have you made an agreement with anyone to repay any loan or any other payments based upon income from the business? <input checked="" type="checkbox"/> No <input type="checkbox"/> Yes If yes, list name and address: _____	
<b>Proof of Ownership, Lease, or Offer to Purchase (New &amp; Transfer Applicants Only)</b>	
Submit proof of ownership, lease, or offer to purchase the building with this application.	
A lease or offer to purchase must:	
a) Be in the same legal entity name as that apply for the license	
b) Reflect the same address as the premises address on this application	
c) Reflect current dates and	
d) Be signed by the lessor/seller and lessee/buyer	
<b>Property Information (New &amp; Transfer Applicants Only)</b>	
a) Do you own or lease the building? <input type="checkbox"/> Own <input checked="" type="checkbox"/> Lease	
b) Who owns the fixtures (for example, coolers, etc.)? <u>LANDLORD.</u>	
c) Are you purchasing the stock and/or fixtures? <input checked="" type="checkbox"/> No <input type="checkbox"/> Yes If yes, amount paid \$ _____	
d) Total amount paid for business \$ <u>0</u>	
e) Total amount paid for goodwill of the business \$ <u>15000</u>	
Goodwill comprises the reputation and customer relationships of an existing business. If the price you pay for the business exceeds the fair market value of all of the rest of the assets of the business, the excess may be considered goodwill.	
f) Have you made arrangements with the seller for payment of personal property taxes? <input type="checkbox"/> No <input checked="" type="checkbox"/> Yes	

**See Application Information for a list of all required application forms.**

### Lease Information (New & Transfer Applicants who are leasing the premises only)

- a) Date lease begins 06/01/19 Ends 05/31/2020
- b) Monthly rental \$ 1200
- c) Do you have an option to renew the lease?  No  Yes
- d) Does your lease allow for assignment to another party without the consent of the owner?  No  Yes
- e) For what length of time have you been guaranteed occupancy (number of years)? 5 YEARS
- f) In addition to paying the monthly rental, will you have to pay anything additional to the owner of the building to guarantee performance of the lease?  No  Yes If yes, explain \_\_\_\_\_
- g) Does the present owner or occupancy object to the granting of your license?  No  Yes  
If yes, explain \_\_\_\_\_

### Change of Agent Applicants Only

Have there been any changes to the floor plan since the last application was submitted?  No  Yes  
If no, a new floor plan is not required. If yes, submit a new floor plan and explain the change(s): \_\_\_\_\_  
\_\_\_\_\_

### Signature

  
\_\_\_\_\_  
Signature of Sole Proprietor, Partner or 20% or More Shareholder  
(If no 20% or more Shareholder, Corporate Officer - print name/title and sign)

Note: All information contained in this application is subject to approval by the Common Council.  
Deviating from approved plan of operation will subject licensee to citations, and/or suspension or non-renewal of the license.  
Contact the License Division for information on how to request changes.

### New and transfer of premise applicants must submit the following:

- Proof of ownership, lease or offer to purchase the building
- Detailed floor plan
- If a restaurant, copy of the menu



# FOOD DEALER LICENSE PLAN OF OPERATION

OFFICE OF THE CITY CLERK, LICENSE DIVISION  
 CITY HALL, 200 E. WELLS ST, ROOM 105, MILWAUKEE, WI 53202  
 (414) 286-2238 • [license@milwaukee.gov](mailto:license@milwaukee.gov) • [www.milwaukee.gov/license](http://www.milwaukee.gov/license)

Legal Entity Name: LISBON FOOD & BEER INC

Premises Address: 4401 W. LISBON AVE.

## SECTION 1 TYPE OF BUSINESS

What will be the majority of your food sales? (check one)

- Restaurant Items (meals):  
 MEALS include, but are not limited to, chicken, ribs, sandwiches, roasted corn, baked potatoes, hot dogs, brats, tacos, nachos w/ cheese and meat, French fries, cooked or deep fried vegetables/fruit, cooked cheese curds, corn dogs, egg rolls, salads.
  - Retail Items (snacks and beverages):  
 RETAIL items include, but are not limited to, ice cream/soft serve, lemonade, snow cones, coffee, espresso, cappuccino, tea, fruit juice, smoothies, candy, dispensed soda, fruit cups, bakery, cookies, kettle corn, cotton candy, funnel cakes, fritters, tortilla chips w/ cheese.
- Will it be a convenience store?  Yes  No  
 A convenience store contains less than 5,000 square feet of retail space and has, as its primary business, the sale of basic food items and in addition, sells household products or is a filling station that sells basic food items and household products.
- Bed & Breakfast
  - Micro Market
- All Applicants: Submit a menu or a list of food items that will be sold.

Will any wholesale business be done?  No  Yes If yes, what percentage of food sales will be wholesale?

- Less than 25%
- 25% or More AND:
  - Restaurant items (meals) will be sold -- Complete this application and also contact DATCP.
  - NO restaurant items (meals) will be sold - Do NOT complete this application. Contact DATCP only.

## SECTION 2 FOOD PROCESSING

Will any food processing be done?  No  Yes

Processing is defined as assembling, grinding, cutting, mixing, baking, coating, stuffing, packing, bottling, grilling, canning, extracting, fermenting, distilling, pickling, freezing, drying, smoking, or packaging.

## SECTION 3 FOOD REQUIRING TEMPERATURE CONTROL

Will any food that requires temperature control be sold?  No  Yes  
 (includes dairy products such as milk, cheese, and ice cream, fish, shellfish, meat, poultry)

If yes, list the types of food items: ICE CREAM, MILK, CHEESE, EGGS.

**SECTION 4 DETAILS OF OPERATION**

Will you have seating on site for dining?  No  Yes  
 Will you be doing any catering?  No  Yes  
 Will you be doing any delivery?  No  Yes  
 Will you have outdoor activities?  No  Yes - Check all that apply:  Bar  Cooking/Grilling  Dining  
 Will you have a drive thru window?  No  Yes - Are hours different from inside?  No  Yes  
 If Yes, provide drive thru hours: \_\_\_\_\_  
 Will scales or barcode scanners be used?  No  Yes - You must also apply for a Weights & Measures License.

**SECTION 5 ADDITIONAL SITES**

Where will food be prepared and/or sold?  
 At a single site  At multiple sites: How many? \_\_\_\_\_ (for example, a hotel with several dining rooms or bars)  
 If multiple sites, attach a Food Dealer Additional Site Addendum (ccl-foodadd) for each additional site.

**SECTION 6 CONSTRUCTION OR CHANGES**

Are you planning any construction, remodeling or equipment changes?  
 No If No, SKIP to Section 8  
 Yes If Yes, check all that apply:  New construction of a building  Renovation or remodeling  
 Construction changes to existing building  Equipment changes only  
 Provide a brief description of the changes: \_\_\_\_\_  
 Start date: \_\_\_\_\_  
 Name, Address & Phone Number of Architect: \_\_\_\_\_  
 Name, Address & Phone Number of Contractor: \_\_\_\_\_

**SECTION 7 ALCOHOL BEVERAGES**

Are you applying for an alcohol beverage license?  
 No If No, SKIP to Section 9  
 Yes If YES, if your food license is approved prior to the alcohol license, when do you want the food license issued?  
 Immediately  At the same time as the alcohol license

**SECTION 8 ACKNOWLEDGEMENTS & SIGNATURE**

You must initial each item confirming your understanding:

     I understand the Health Department must conduct an inspection and advise the License Division of their approval before the license may be issued.  
     I understand I must obtain an occupancy permit from the Department of Neighborhood Services and an inspection may be required. Neighborhood Services must advise the License Division of their approval before the license may be issued.  
     I understand the district alderperson will review and either support or object to my application. If he/she objects, I may appeal and be scheduled to appear before the Licenses Committee. The Licenses Committee will then make a recommendation to the Common Council. The Common Council must grant the license before it may be issued.  
     I understand proof of payment for all license fees must be on file in the License Division before the license may be issued and the license must be issued and posted in my establishment prior to opening for business.  
     I will not operate my food business until the license has been issued and posted in the establishment.

Signature of Sole Proprietor, Partner, or 20% Shareholder:     X [Signature]      
 Signature of Additional Partner: \_\_\_\_\_





# WEIGHTS & MEASURES LICENSE SUPPLEMENTAL APPLICATION

OFFICE OF THE CITY CLERK, LICENSE DIVISION  
CITY HALL, 200 E. WELLS ST, ROOM 105, MILWAUKEE, WI 53202  
(414) 286-2238 • [license@milwaukee.gov](mailto:license@milwaukee.gov) • [www.milwaukee.gov/license](http://www.milwaukee.gov/license)

Office Use Only:	
App#	_____
Filed	_____
Initials	_____
Paid	_____
Lic #	_____

Legal Entity Name: LISBON FOOD & BEER INC

Premise Address: 4401 W LISBON AVE. MILWAUKEE WI 53208

### Device Type(s)

- Check all device types for which you need a license.
  - For each device type checked, indicate how many you have in the Number of Devices column (b).
  - Calculate the Total Fee Per Device Type by multiplying the Fee Per Device Type (a) by the Number of Devices (b).
  - Add all Total Fee Per Device Type amounts together and that will be your Total Fee Due.
- \* **Exception:** The Scanner fee is not per device. Check the box for the appropriate range.  
If you have 1-3 scanners, the total due is \$130. If you have 4 or more scanners, the total due is \$250.  
Check the Number of Devices (b).

Device Type	License Period	Fee Per Device Type (a)	Number of Devices (b)	Total Fee Per Device Type (a x b)
<b>Liquid Measuring Devices</b>				
<input type="checkbox"/> Retail Petroleum Meters	12 months	\$60		
<input type="checkbox"/> 0 to 30 gallons per minute	24 months	\$60		
<input type="checkbox"/> 31 to 200 gallons per minute	24 months	\$250		
<input type="checkbox"/> Over 200 gallons per minute	24 months	\$250		
<b>Scales</b>				
<input checked="" type="checkbox"/> Measuring any weight amount	24 months	\$55		55
<b>Scanners</b>				
		Fee for scanners is by range	Check how many scanners you have	
<input type="checkbox"/> Up to 3 scanners	24 months	\$130 total*	<input type="checkbox"/> 1 <input type="checkbox"/> 2 <input type="checkbox"/> 3	
<input type="checkbox"/> Four or more scanners	24 months	\$250 total*	<input type="checkbox"/> 4 <input type="checkbox"/> Other	
<b>Other Devices</b>				
<input type="checkbox"/> Length Measuring Device	24 months	\$60		
<input type="checkbox"/> Timing Device	24 months	\$30		
<b>Total Fee Due</b>				<u>55</u>

### Signature

I hereby agree that I will comply with the applicable sections of the Wisconsin State Statutes, Administrative Code and the Milwaukee Code of Ordinances regarding the operation of weighing and measuring devices.

I understand that all devices must be operated within the specifications, tolerances and other technical requirements set forth in the National Institute of Standards and Technology Handbook 44. I understand that the license for which I am applying must be posted on the premises or in my vehicle prior to opening for business or operating the device.

I understand that these device licenses are not transferable (with the exception of scanners). If the device is replaced or needs to be resealed, I must apply for and receive a new license so that an inspection of the device can be performed prior to its use.

I acknowledge that as a condition of being issued this license, I must allow the Health Department into the establishment to test the device to validate its specifications/tolerances. If my devices are found out of compliance, I may be charged inspection fees.

I have read, understood, and will adhere to all the above acknowledgments.

[Signature]  
Signature of Sole Proprietor, Partner, or 20% or more Shareholder  
(If there are no 20% or more shareholders, Corporate Officer-print name/title and sign)

\_\_\_\_\_  
Signature of additional partner or 20% or more shareholder

*This form must be submitted with the Business License Application, Weights & Measures Plan of Operation, and appropriate fee. Forms can be obtained online at [www.milwaukee.gov/licenses](http://www.milwaukee.gov/licenses).*



# WEIGHTS & MEASURES PLAN OF OPERATION

ccl-wmplan 1/9/18

Office of the City Clerk License Division  
200 E. Wells St. Room 105, Milwaukee, WI 53202  
(414) 286-2238 [www.milwaukee.gov/license](http://www.milwaukee.gov/license) [license@milwaukee.gov](mailto:license@milwaukee.gov)

Legal Entity Name: LISBON FOOD & BEER INC

Premise Address: ~~4401~~ 4401 W LISBON AVE, MILWAUKEE WI 53208

## Type of Business

Provide a brief description of the establishment/business:  
C- STORE WITH CLASS A BEER

*Other licenses may be required depending on the type of business you are operating.*

## Litter & Noise

- a. How are grounds kept clean?  Sweep  Pressure Wash  Pick Up Litter  Other: \_\_\_\_\_
- b. How often will grounds be cleaned?  Daily  Weekly  As Needed  Monthly  Other: \_\_\_\_\_
- c. Grounds cleaned by:  Licensee  Building Owner  Employees  Hired Maintenance  Other: \_\_\_\_\_
- d. How are noise issues prevented and/or addressed?  Security  Manager approaches customer(s)  Call Police  
 Signs Posted  Other: \_\_\_\_\_

## Signature

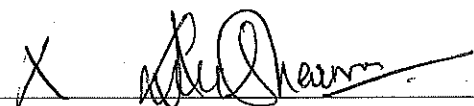
X  \_\_\_\_\_  
Signature of Sole Proprietor, Partner, or 20% or more Shareholder  
(If there are no 20% or more shareholders,  
Corporate Officer-print name/title and sign)

\_\_\_\_\_  
Signature of additional partner or 20% or more shareholder

*This form must be submitted with the Business License Application, Weights & Measures License Supplemental Application, and appropriate fee. Forms can be obtained online at [www.milwaukee.gov/licenses](http://www.milwaukee.gov/licenses).*

FLOOR PLAN OF 4401 W. LISBON AVE. MILWAUKEE - 53208  
 LISBON FOOD & BEER INC.

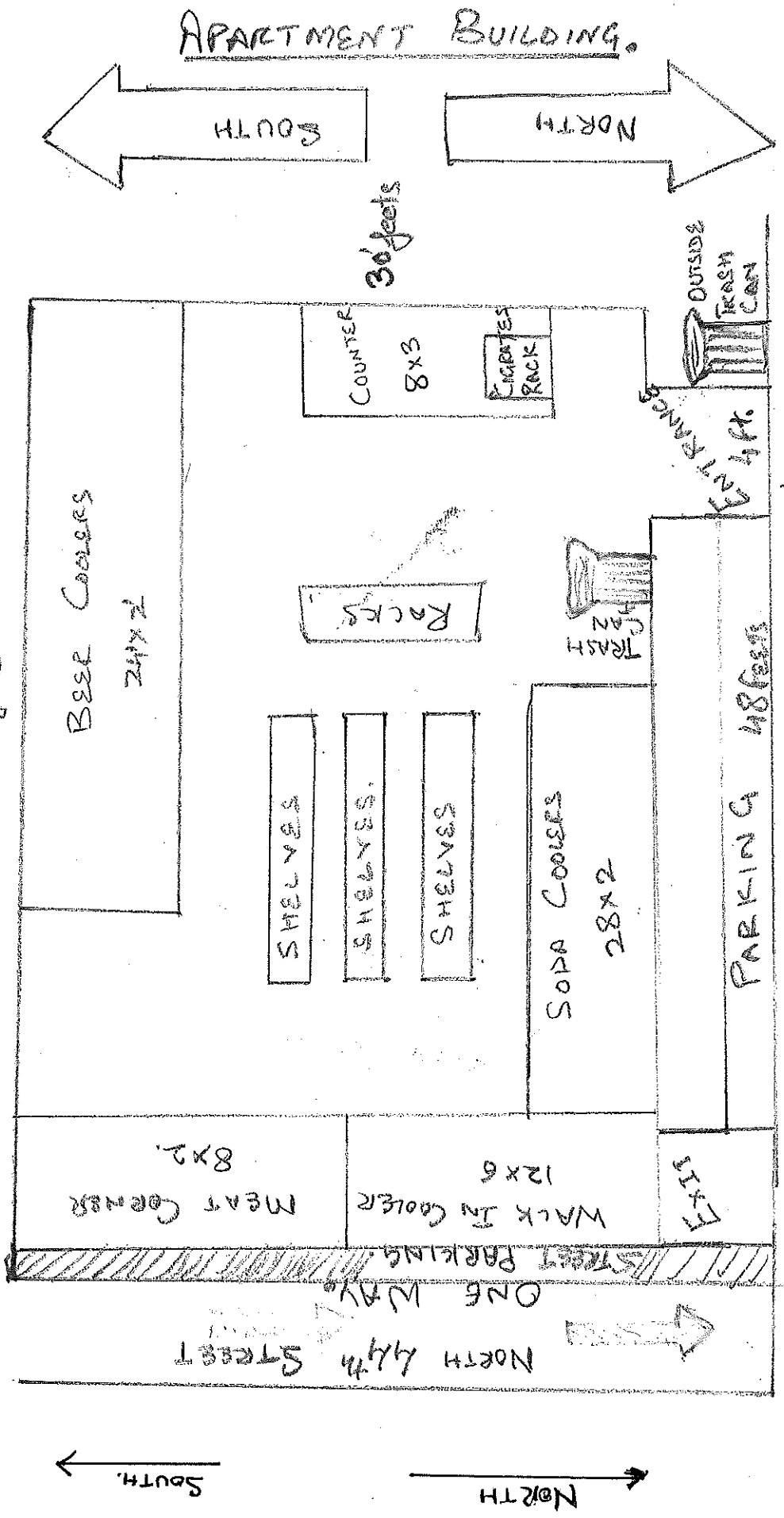
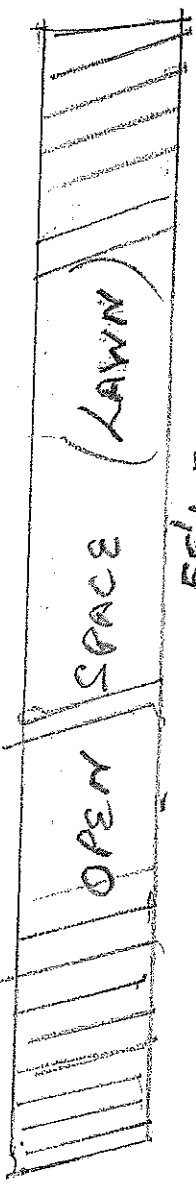

ASHWANI SHARMA  
 AGENT FOR "LISBON FOOD & BEER INC."  
 4401 W. LISBON AVE.  
 MILWAUKEE 53208

NORTH LISBON AVE.

DATE: MAY 29<sup>TH</sup> 2019.

TOTAL SQUARE FOOTAGE = 1650.

## LIST OF ITEMS:

S3208

1. TOBACCO PRODUCTS : CIGARETTES, CIGARS, CHEWING TOBACCO, PIPES.
2. BEER.
3. LOTTERY TICKETS.
4. SODA, WATER, BREWED COFFEE
5. TOILETRIES AND OTHER PERSONAL ESSENTIALS.
6. MILK, EGGS, CHEESE AND MEAT
7. NUTS, CHIPS, JUICES, CANDY BARS, ICE CREAM.
8. GENERAL GROCERY ITEMS.



**CITY OF MILWAUKEE  
OFFICE OF THE CITY CLERK**

Thursday, August 29, 2019

**COMMITTEE MEETING NOTICE**

AD 15

SOOD, Jamal J, Agent  
Horizon Food Inc  
1401 W Center St

Milwaukee, WI 53206

You are requested to attend a hearing which is to be held in Room 301-B, Third Floor, City Hall on:

**Tuesday, September 10, 2019 at 01:15 PM**

**Regarding:** Your Food Dealer and Weights & Measures License  Renewal Applications as agent for "Horizon Food Inc" for "Eagle Foods" at 1401 W Center St.

There is a possibility that your application may be denied for one or more of the following reasons: The recommendation of the committee regarding the application shall be based on evidence presented at the hearing. Per MCO 85-4-4, unless otherwise specified in the code, probative evidence concerning non-renewal, suspension or revocation may include evidence of the following: failure of the applicant to meet municipal qualifications, pending charges against or the conviction of any felony, misdemeanor, municipal offense or other offense, the circumstances of which substantially relate to the circumstances of the particular licensed or permitted activity, by the applicant or by any employee or other agent of the applicant. If the activities of the applicant involve a licensed premises, whether the premises tends to facilitate a public or private nuisance or has been the source of congregations of persons which have resulted in any of the following: disturbance of the peace; illegal drug activity; public drunkenness; drinking in public; harassment of passers-by; gambling; prostitution; sale of stolen goods; public urination; theft; assaults; battery; acts of vandalism including graffiti, excessive littering, loitering, illegal parking, loud noise at times when the licensed premise is open for business; traffic violations; curfew violations; lewd conduct; display of materials harmful to minors, pursuant to s. 106-9.6; or any other factor which reasonably relates to the public health, safety and welfare, or failure to comply with the approved plan of operation. See attached police report or correspondence.

**Notice for applicants with warrants or unpaid fines:**

Proof of warrant satisfaction or payment of fines must be submitted at the hearing on the above date and time. Failure to comply with this requirement may result in a delay of the granting/denial of your application.

Failure to appear at this meeting may result in the denial of your license. Individual applicants must appear only in person or by an attorney. Corporate or Limited Liability applicants must appear only by the agent designated on the application or by an attorney. Partnership applicants must appear by a partner listed on the application or by an attorney. If you wish to do so and at your own expense, you may be accompanied by an attorney of your choosing to represent you at this hearing.

You will be given an opportunity to speak on behalf of the application and to respond and challenge any charges or reasons given for the denial. No petitions can be accepted by the committee, unless the people who signed the petition are present at the committee hearing and willing to testify. You may present witnesses under oath and you may also confront and cross-examine opposing witnesses under oath. If you have difficulty with the English language, you should bring an interpreter with you, at your expense, so that you can answer questions and participate in your hearing.

You may examine the application file at this office during regular business hours prior to the hearing date. Inquiries regarding this matter may be directed to the person whose signature appears below.

Limited parking for persons attending meetings in City Hall is available at reduced rates (5 hour limit) at the Milwaukee Center on the southwest corner of East Kilbourn and North Water Street. Parking tickets must be validated in the first floor information booth in City Hall.

PLEASE NOTE: Upon reasonable notice, efforts will be made to accommodate the needs of disabled individuals through sign language interpreters or other auxiliary aids. For additional information or to request this service, contact the Council Services Division ADA Coordinator at (414) 286-2998, Fax - (414) 286-3456, TDD - (414) 286-2025.

JIM OWCZARSKI, CITY CLERK

BY: \_\_\_\_\_

Jessica Celella  
License Division Manager

**If you have questions regarding this notice, please contact the License Division at (414) 286-2238.**

200 E. Wells Street, Room 105, City Hall, Milwaukee, WI 53202. [www.milwaukee.gov/license](http://www.milwaukee.gov/license)  
Phone: (414) 286-2238 Fax: (414) 286-3057 Email Address: [License@milwaukee.gov](mailto:License@milwaukee.gov)

# MILWAUKEE POLICE DEPARTMENT

## LICENSING

### CRIMINAL RECORD/ORDINANCE VIOLATION/INCIDENTS SYNOPSIS

DATE: 06/28/19  
LICENSE TYPE: FOOD  
NEW:   
RENEWAL:

No. 296063  
Application Date:

License Location:  
Business Name:

Licensee/Applicant: Sood, Jamal J  
(Last Name, First Name, MI)

Date of Birth: 10/03/69

Home Address: 5315 S. 6<sup>th</sup> St.  
City: Milwaukee  
Home Phone:

State: WI Zip Code: 53221

This report is written by Police Officer Monreal, assigned to the License Investigation Unit, Days.

The Milwaukee Police Department's investigation regarding this application revealed the following:

1. On 04/15/17 the applicant was cited for Discharge Firearm in City without Permit at 4326 W. Burleigh St.

Charge: Discharge Firearm in City without Permit  
Finding: Guilty  
Sentence: Fine \*\*\*WARRANT STATUS\*\*\*  
Date: 09/08/17  
Case: 17034917

2. On 06/28/18 Milwaukee Police conducted a License Premise check at Eagle Food, located at 1401 W. Center St., in regards to information received that Synthetic Marijuana was being sold at the locations. The employees were cooperative and allowed officers to check the entire store, however, nothing was found.



Thursday, August 29, 2019



# Notice of Public Hearing

---

SOOD, Jamal J, Agent  
Eagle Foods at 1401 W Center St  
Food Dealer and Weights & Measures License Renewal Applications

**Tuesday, September 10, 2019 at 1:15 PM**

To whom it may concern:

The above application has been made by the above named applicant(s). This requires approval from the Licenses Committee and the Common Council of the City of Milwaukee. The hearing before the Licenses Committee will take place on 9/10/2019 at 1:15 PM, in Room 301-B, Third Floor, City Hall. If you wish, you may provide testimony at the hearing regarding the request; see below for further information. You are not required to attend the hearing. Once the Licenses Committee makes its recommendation, this recommendation is forwarded to the full Common Council for approval at its next regularly scheduled hearing. Please review the information below and if you have further questions regarding this process, please contact the License Division at (414) 286-2238.

---

## Important details for those wishing to provide information for the Licenses Committee to consider when making its recommendation:

1. The license application is scheduled to be heard at the above time. Due to other hearings running longer than scheduled, you may have to wait some time to provide your testimony.
2. You must appear in person and testify as to matters that you have personally experienced or seen. (You cannot provide testimony for your neighbor, parent or anyone else; this is considered hearsay and cannot be considered by the committee.)
3. No letters or petitions can be accepted by the committee (unless the person who wrote the letter or the persons who signed the petition are present at the committee hearing and willing to testify).
4. Persons opposed to the license application are given the opportunity to testify first; supporters may testify after the opponents have finished.
5. When you are called to testify, you will be sworn in and asked to give your name, and address. (If your first and/or last names are uncommon please spell them.)
6. You may then provide testimony.
  - a. Include only information relating to the above license application.
  - b. Include only information you have personally witnessed or seen.
  - c. Provide concise and relevant information detailing how this business has affected or may affect the peaceful enjoyment of your neighborhood.
  - d. If by the time you have the opportunity to testify, the information you wish to share has already been provided to the committee, you may state that you agree with the previous testimony. Redundant or repetitive testimony will not assist the committee in making its recommendation.
7. After giving your testimony, the members of the Licenses Committee and the licensee may ask questions regarding the testimony you have given or other factors relating to the license application.
8. Business Competition is not a valid basis for denial or non-renewal of a license.  
**Please Note: If you have submitted an objection to the above application your objection cannot be considered by the committee unless you personally testify at the hearing.**

OCCUPANT	MAIL ADDRESS	CITY, STATE ZIP
CURRENT OCCUPANT	1420 W CENTER ST 201	MILWAUKEE, WI 53206
CURRENT OCCUPANT	1420 W CENTER ST 202	MILWAUKEE, WI 53206
CURRENT OCCUPANT	1420 W CENTER ST 208	MILWAUKEE, WI 53206
CURRENT OCCUPANT	1420 W CENTER ST 301	MILWAUKEE, WI 53206
CURRENT OCCUPANT	1420 W CENTER ST 402	MILWAUKEE, WI 53206
CURRENT OCCUPANT	2709 N TEUTONIA AVE 201	MILWAUKEE, WI 53206
CURRENT OCCUPANT	2709 N TEUTONIA AVE 307	MILWAUKEE, WI 53206
CURRENT OCCUPANT	2655 N 15TH ST	MILWAUKEE, WI 53206
CURRENT OCCUPANT	1420 W CENTER ST 403	MILWAUKEE, WI 53206
CURRENT OCCUPANT	1420 W CENTER ST 405	MILWAUKEE, WI 53206
CURRENT OCCUPANT	1420 W CENTER ST 407	MILWAUKEE, WI 53206
CURRENT OCCUPANT	1420 W CENTER ST 302	MILWAUKEE, WI 53206
CURRENT OCCUPANT	1420 W CENTER ST 309	MILWAUKEE, WI 53206
CURRENT OCCUPANT	2709 N TEUTONIA AVE 306	MILWAUKEE, WI 53206
CURRENT OCCUPANT	2628 N 15TH ST	MILWAUKEE, WI 53206
CURRENT OCCUPANT	2639 N 14TH ST	MILWAUKEE, WI 53206
CURRENT OCCUPANT	2655A N 15TH ST	MILWAUKEE, WI 53206
CURRENT OCCUPANT	1420 W CENTER ST 406	MILWAUKEE, WI 53206
CURRENT OCCUPANT	1420 W CENTER ST 203	MILWAUKEE, WI 53206
CURRENT OCCUPANT	1420 W CENTER ST 205	MILWAUKEE, WI 53206
CURRENT OCCUPANT	2709 N TEUTONIA AVE 202	MILWAUKEE, WI 53206
CURRENT OCCUPANT	2709 N TEUTONIA AVE 303	MILWAUKEE, WI 53206
CURRENT OCCUPANT	2709 N TEUTONIA AVE 310	MILWAUKEE, WI 53206
CURRENT OCCUPANT	2641 N 14TH ST	MILWAUKEE, WI 53206
CURRENT OCCUPANT	2648 N 15TH ST	MILWAUKEE, WI 53206
CURRENT OCCUPANT	1420 W CENTER ST 303	MILWAUKEE, WI 53206
CURRENT OCCUPANT	1420 W CENTER ST 206	MILWAUKEE, WI 53206
CURRENT OCCUPANT	1420 W CENTER ST 209	MILWAUKEE, WI 53206
CURRENT OCCUPANT	1420 W CENTER ST 308	MILWAUKEE, WI 53206
CURRENT OCCUPANT	2709 N TEUTONIA AVE 205	MILWAUKEE, WI 53206
CURRENT OCCUPANT	2709 N TEUTONIA AVE 206	MILWAUKEE, WI 53206
CURRENT OCCUPANT	2709 N TEUTONIA AVE 209	MILWAUKEE, WI 53206
CURRENT OCCUPANT	2709 N TEUTONIA AVE 210	MILWAUKEE, WI 53206
CURRENT OCCUPANT	2622 N 15TH ST	MILWAUKEE, WI 53206
CURRENT OCCUPANT	2635 N 14TH ST	MILWAUKEE, WI 53206
CURRENT OCCUPANT	2637 N 14TH ST	MILWAUKEE, WI 53206
CURRENT OCCUPANT	2645 N 15TH ST	MILWAUKEE, WI 53206
CURRENT OCCUPANT	1420 W CENTER ST 408	MILWAUKEE, WI 53206
CURRENT OCCUPANT	2709 N TEUTONIA AVE 204	MILWAUKEE, WI 53206
CURRENT OCCUPANT	2709 N TEUTONIA AVE 207	MILWAUKEE, WI 53206
CURRENT OCCUPANT	2709 N TEUTONIA AVE 302	MILWAUKEE, WI 53206
CURRENT OCCUPANT	2636 N 15TH ST	MILWAUKEE, WI 53206
CURRENT OCCUPANT	2647 N 15TH ST	MILWAUKEE, WI 53206
CURRENT OCCUPANT	1420 W CENTER ST 304	MILWAUKEE, WI 53206
CURRENT OCCUPANT	1420 W CENTER ST 307	MILWAUKEE, WI 53206
CURRENT OCCUPANT	1420 W CENTER ST 401	MILWAUKEE, WI 53206



CURRENT OCCUPANT	2710 N 15TH ST	MILWAUKEE, WI 53206
CURRENT OCCUPANT	2709 N TEUTONIA AVE 301	MILWAUKEE, WI 53206
CURRENT OCCUPANT	2709 N TEUTONIA AVE 313	MILWAUKEE, WI 53206
CURRENT OCCUPANT	2620 N 15TH ST	MILWAUKEE, WI 53206
CURRENT OCCUPANT	2631 N 15TH ST	MILWAUKEE, WI 53206
CURRENT OCCUPANT	2631 N 14TH ST	MILWAUKEE, WI 53206
CURRENT OCCUPANT	2642 N 15TH ST	MILWAUKEE, WI 53206
CURRENT OCCUPANT	2645A N 14TH ST	MILWAUKEE, WI 53206
CURRENT OCCUPANT	1509 W CENTER ST	MILWAUKEE, WI 53206
CURRENT OCCUPANT	1420 W CENTER ST 409	MILWAUKEE, WI 53206
CURRENT OCCUPANT	1420 W CENTER ST 204	MILWAUKEE, WI 53206
CURRENT OCCUPANT	1420 W CENTER ST 207	MILWAUKEE, WI 53206
CURRENT OCCUPANT	1420 W CENTER ST 306	MILWAUKEE, WI 53206
CURRENT OCCUPANT	2709 N TEUTONIA AVE 213	MILWAUKEE, WI 53206
CURRENT OCCUPANT	2709 N TEUTONIA AVE 203	MILWAUKEE, WI 53206
CURRENT OCCUPANT	2709 N TEUTONIA AVE 211	MILWAUKEE, WI 53206
CURRENT OCCUPANT	2709 N TEUTONIA AVE 309	MILWAUKEE, WI 53206
CURRENT OCCUPANT	2632 N 15TH ST	MILWAUKEE, WI 53206
CURRENT OCCUPANT	2643 N 14TH ST	MILWAUKEE, WI 53206
CURRENT OCCUPANT	2651 N 15TH ST	MILWAUKEE, WI 53206
CURRENT OCCUPANT	1420 W CENTER ST 404	MILWAUKEE, WI 53206
CURRENT OCCUPANT	1420 W CENTER ST 305	MILWAUKEE, WI 53206
CURRENT OCCUPANT	2710A N 15TH ST	MILWAUKEE, WI 53206
CURRENT OCCUPANT	2709 N TEUTONIA AVE 208	MILWAUKEE, WI 53206
CURRENT OCCUPANT	2709 N TEUTONIA AVE 304	MILWAUKEE, WI 53206
CURRENT OCCUPANT	2709 N TEUTONIA AVE 305	MILWAUKEE, WI 53206
CURRENT OCCUPANT	2709 N TEUTONIA AVE 308	MILWAUKEE, WI 53206
CURRENT OCCUPANT	2709 N TEUTONIA AVE 311	MILWAUKEE, WI 53206
CURRENT OCCUPANT	2631A N 15TH ST	MILWAUKEE, WI 53206
CURRENT OCCUPANT	2633 N 14TH ST	MILWAUKEE, WI 53206
CURRENT OCCUPANT	2645 N 14TH ST	MILWAUKEE, WI 53206

Total Records: 78

Radius: 250.0 feet and Center of Circle: 1401 W Center St



# BUSINESS LICENSE RENEWAL PLAN OF OPERATION

Office of the City Clerk License Division  
200 E. Wells St. Room 105, Milwaukee, WI 53202

Licenses to be Renewed	Renewal Fee(s)	
Food Dealer - FOOD 9270	\$575.00	Expiration Date: 9/25/2019 File By Date: 5/30/2019 Date Late Fee Begins: 5/31/2019 Late Fee Amount: \$75.00
Extended Hours -		
Filling Station -		
Cigarette & Tobacco - CIG 1027749	\$100.00	
Weights & Measures - W&M 3690	\$55.00	
Sidewalk Dining -		
<b>TOTAL DUE</b>	<b>\$730.00</b>	

Legal Entity Name: **Horizon Food Inc**

Premises Address: **1401 W CENTER ST**

## Changes Since Last Application?

Are there any changes in your plans to address litter, noise, and/or security?  No  Yes <sup>AS</sup> If yes, describe: \_\_\_\_\_

Are there any changes to the hours of operation (as listed on your current license)?  No  Yes If yes, describe: \_\_\_\_\_

Are there any changes to your current plan of operation or floor plan\*?  No  Yes If yes, describe: \_\_\_\_\_

\*If there are changes to the floor plan, a new floor plan must be submitted with this renewal application. A sample plan can be found online at [www.milwaukee.gov/licenses](http://www.milwaukee.gov/licenses) under License Forms and Related Information.

## Weights & Measures Licensees Only

Number/Type of Devices:

SCALES - 0 to 300 LBS = 1

Are there any changes to the number or types of devices?  No  Yes If yes, contact our office for further instructions.

## Food Dealer Licensees Only

Your current food license includes the following business operations: **Processing, Hazardous Foods, Sales \$20,001 - \$200,000, Convenience**  
Are there any changes to your plan of operation (for example, adding processing, changing sales amount or complexity, etc.)?  No  Yes

If yes, you must complete a "Request to Modify Food Establishment/Food Operation Plan" which can be obtained at [www.milwaukee.gov/licenses](http://www.milwaukee.gov/licenses) under "Forms and Related Information" or by contacting our office.

## All Applicants: Signature

*Jemal Soor*  
Signature of Sole Proprietor; a Partner; or if a Corporation or LLC, the Agent must sign