

PROPOSED SCHEMATIC DRAWINGS FOR:

ADMIRAL'S WHARF, LLC

234 S WATER ST
MILWAUKEE, WI



OWNER

ADMIRAL'S WHARF, LLC
W230S4513 MILKY WAY ROAD
WAUKESHA, WI 53189

DEVELOPER



BEDFORD DEVELOPMENT
W230S4513 MILKY WAY ROAD
WAUKESHA, WI 53189



VJS DEVELOPMENT GROUP, LLC
W233N2847 ROUNDY CIRCLE WEST
PEWAUKEE, WI 53072

PROJECT ARCHITECT

VJS CONSTRUCTION SERVICES
W233 N2847 ROUNDY CIRCLE WEST
PEWAUKEE, WI 53072
P: 262.542.9000
VJSCS.COM

GENERAL CONTRACTOR

VJS CONSTRUCTION SERVICES
W233 N2847 ROUNDY CIRCLE WEST
PEWAUKEE, WI 53072
P: 262.542.9000
VJSCS.COM

STRUCTURAL ENGINEER

TO BE DETERMINED

CIVIL ENGINEER

TO BE DETERMINED

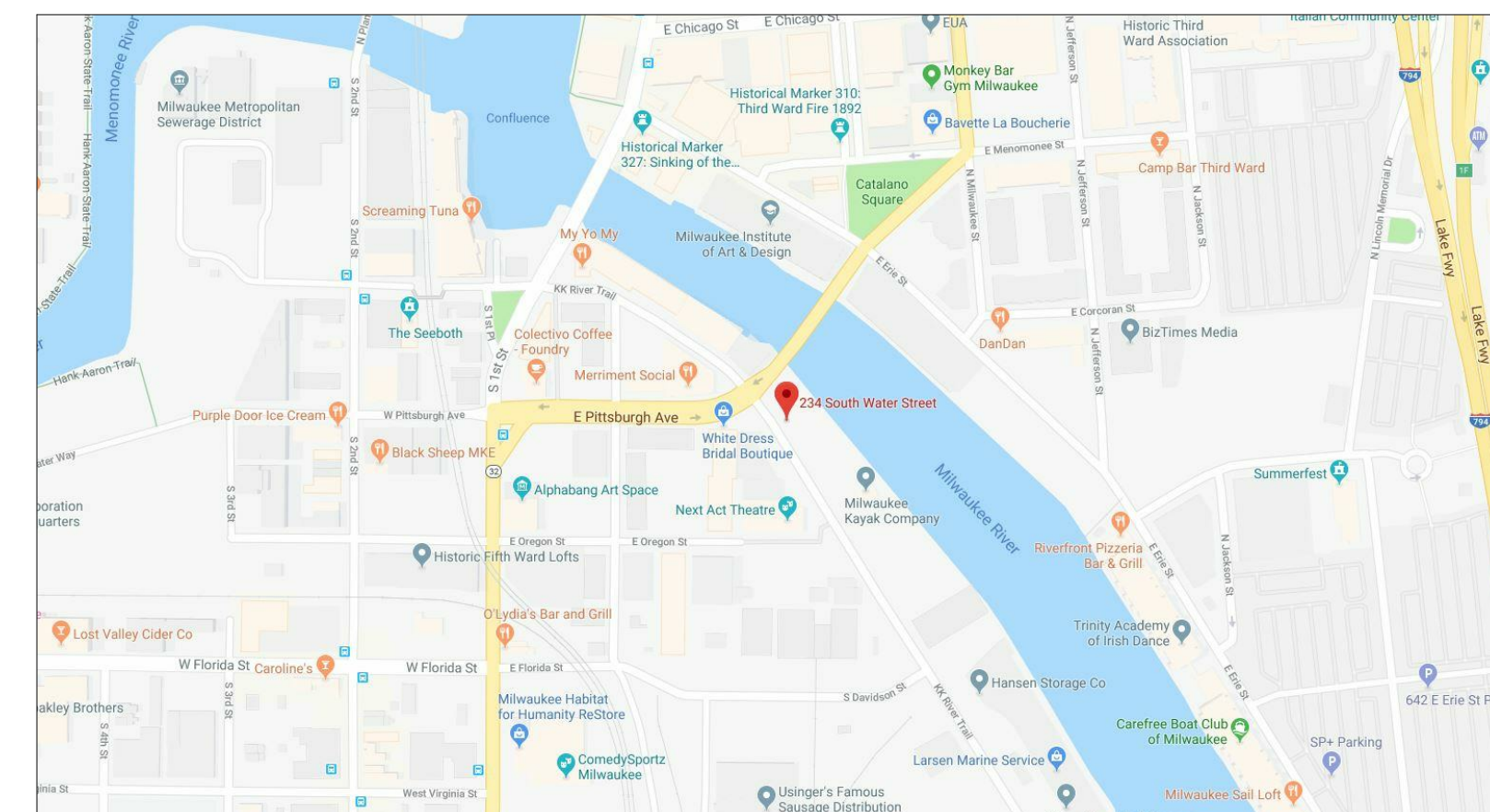

1 PROJECT LOCATION
N.T.S.

GENERAL NOTES

- ALL CONSTRUCTION WORK SHALL BE DONE IN STRICT COMPLIANCE W/ THE ADA AND THE LATEST EDITION OF THE STANDARD BUILDING CODE AS AMENDED BY THE APPLICABLE STATE, AND ALL OTHER CODES AND BUILDING REQUIREMENTS WHICH APPLY, AS WELL AS, MEET ALL APPLICABLE STANDARDS. IN INSTANCES WHERE SEVERAL DIFFERENT STANDARDS ARE APPLICABLE, THE STRICTEST STANDARD SHALL APPLY UNLESS PROHIBITED BY APPLICABLE CODES.
- GENERAL CONTRACTOR TO SUPPLY ALL SUBCONTRACTORS WITH A FULL SET OF CONSTRUCTION DOCUMENTS, ALL ADDITIONAL DRAWINGS AND SPECIFICATIONS REQUIRED FOR PERMITS TO BE SUPPLIED BY CONTRACTOR AND SUBCONTRACTORS.
- GENERAL CONTRACTOR SHALL VERIFY ALL EXISTING DIMENSIONS AND CONDITIONS SHOWN ON THE DRAWINGS AND NOTIFY THE ARCHITECT OF ANY DISCREPANCIES PRIOR TO STARTING WORK. THE GENERAL CONTRACTOR IS TO VERIFY EXISTENCE OF ASBESTOS-CONTAINING MATERIAL (ACM) AND IS RESPONSIBLE FOR REMOVAL OF SUBSTANCE. GENERAL CONTRACTOR REPRESENTS THAT CONTRACTOR AND ITS EMPLOYEES ARE QUALIFIED IN ASBESTOS REMOVAL WITH FULL KNOWLEDGE OF, AND COMPLIANCE WITH, ALL APPLICABLE FEDERAL, STATE, AND LOCAL RULES, REGULATIONS, AND GUIDELINES GOVERNING ASBESTOS REMOVAL. CONTRACTOR MUST FURNISH ALL PERMITS, LABOR, MATERIAL, SERVICES, INSURANCE, TOOLS, EQUIPMENT, AND NOTIFICATIONS IN ACCORDANCE WITH EPA, OSHA, STATE, AND ALL OTHER APPLICABLE AGENCIES TO COMPLETE REMOVAL OF ACM.
- BIDDING CONTRACTORS AND SUBCONTRACTORS SHALL CAREFULLY EXAMINE THE SITE AND THE APPLICABLE CONSTRUCTION DOCUMENTS. DISCREPANCIES IN THE EXISTING FIELD CONDITIONS SHALL BE CALLED TO THE ATTENTION OF THE ARCHITECT PRIOR TO THE SUBMISSION OF THE BID. FAILURE TO DO SO ON THE PART OF THE CONTRACTOR DOES NOT RELIEVE SAID CONTRACTOR OF THE RESPONSIBILITY TO PROVIDE A CORRECT AND FINISHED PRODUCT.
- THE GENERAL CONTRACTOR SHALL OBTAIN AND PAY FOR ALL CONSTRUCTION/DEVELOPMENT RELATED FEES, INCLUDING BUT NOT LIMITED TO BUILDING PERMIT FEES, HEALTH DEPARTMENT FEES, SEWER AND WATER TAP FEES, ENVIRONMENTAL IMPACT FEES, ETC. THE SELECTED QUALIFIED BIDDER WILL BE REQUIRED TO PROVIDE A COMPLETE LINE ITEM LIST OF ALL FEES INCLUDED IN HIS BID AND SUBSTANTIATE HOW HE ARRIVED AT THOSE AMOUNTS.
- GENERAL CONTRACTOR SHALL PAY FOR ALL UTILITIES, (INCLUDING TELEPHONE, FAX, AND MODEM LINES) USED DURING THE CONSTRUCTION PERIOD UNTIL SUCH TIME THAT THE TENANT/FRANCHISEE TAKES OCCUPANCY.
- GENERAL CONTRACTOR SHALL PROVIDE AND PAY FOR A DUMPSTER AND TEMPORARY TOILET FACILITIES (IF TOILET FACILITIES ARE NOT ALREADY ON SITE) FOR HIS AND HER SUBCONTRACTORS USE.
- GENERAL CONTRACTOR SHALL KEEP THE AREA OF WORK FREE OF GARBAGE AND DEBRIS ON A DAILY BASIS.
- GENERAL CONTRACTOR'S EMPLOYEES AND SUBCONTRACTORS SHALL PICK UP AND DISPOSE OF DEBRIS ON A DAILY BASIS, INCLUDING ALL ACCESS AREAS.
- OWNER SHALL NOT BE RESPONSIBLE FOR TOOLS OR MATERIALS STOLEN OR DAMAGED ON SITE.
- UPON THE COMPLETION OF WORK, GENERAL CONTRACTOR SHALL THOROUGHLY CLEAN THE PREMISES AND WASH THE INSIDE & OUTSIDE OF ALL WINDOWS SO THAT THE SPACE IS READY FOR OCCUPANCY BY TENANT/FRANCHISEE. THIS INCLUDES VACUUMING, SWEEPING, DUSTING, AND PICKING UP ALL THE TRASH AND DEBRIS LEFT FROM CONSTRUCTION.
- GENERAL CONTRACTOR SHALL WARRANTY ALL PARTS, LABOR, EQUIPMENT AND MATERIAL PROVIDED UNDER THIS CONTRACT FOR A MINIMUM PERIOD OF ONE (1) YEAR, OR AS REQUIRED BY LAW, WHICHEVER IS GREATER.
- NO SUBSTITUTIONS ARE ALLOWED FOR PRODUCTS WITH A SPECIFIC MANUFACTURER AND MODEL NUMBER UNLESS APPROVED BY OWNER AND ARCHITECT.
- SUBMIT ANY SHOP DRAWINGS FOR REVIEW BY GENERAL CONTRACTOR FIRST THEN ARCHITECT SECOND.
- GENERAL CONTRACTOR SHALL VERIFY ALL EXISTING UTILITIES SUCH AS: SANITARY AND STORM SEWER, WATER, NATURAL GAS AND ELECTRICAL LINES. CONTRACTOR SHALL VERIFY EXISTING ELECTRICAL SERVICE AND SHALL PROVIDE ADDITIONAL SERVICE AS REQUIRED.
- MATERIALS SPECIFIED BY THEIR BRAND NAMES ARE TO ESTABLISH STANDARDS OF QUALITY AND PERFORMANCE. REQUESTS FOR SUBSTITUTION SHALL BE SUBMITTED FOR APPROVAL TO OWNER AND ARCHITECT.
- ALL WORK LISTED, SHOWN OR IMPLIED ON THE CONSTRUCTION DOCUMENTS SHALL BE SUPPLIED AND INSTALLED BY THE GENERAL CONTRACTOR EXCEPT WHERE OTHERWISE NOTED. THE GENERAL CONTRACTOR SHALL CLOSELY COORDINATE HIS WORK WITH THAT OF OTHER CONTRACTORS OR VENDORS TO ASSURE THAT ALL SCHEDULES ARE MET AND THAT ALL WORK IS DONE IN CONFORMANCE TO MANUFACTURER REQUIREMENTS.
- DETAILS ARE INTENDED TO SHOW THE INTENT OF THE DESIGN. MINOR MODIFICATIONS MAY BE REQUIRED TO SUIT THE FIELD DIMENSIONS OR CONDITIONS AND SUCH MODIFICATIONS SHALL BE INCLUDED AS A PART OF THE WORK OF THE CONTRACTOR.
- ALL WOOD TRIM OR OTHER PRE FINISHED ITEMS SHALL BE TRIMMED TO FIT AND RAW EXPOSED SURFACES SHALL BE STAINED AND FINISHED TO MATCH.
- ALL DIMENSIONS ARE TO THE FACE OF FINISHED MATERIAL OR CENTER LINE OF THE OBJECT AS SPECIFICALLY NOTED.
- ALL WOOD BLOCKING AND BACKING MATERIALS SHALL BE FIRE RETARDANT TREATED WHEN REQUIRED BY CODE.
- ALL FINISH MATERIALS SHALL BE CLASS A FLAME SPREAD RATED IN PUBLIC AREAS.
- GENERAL CONTRACTOR ACCEPTS DELIVERIES OF ALL ITEMS NOTED ON PLANS, WHETHER OR NOT IN CONTRACT, AND IS RESPONSIBLE FOR THE LOSS/DAMAGE OF THESE ITEMS. ADDITIONALLY, GENERAL CONTRACTOR IS TO RECEIVE, UNPACK, INSPECT AND VERIFY QUANTITY AND CONDITION OF FOIC ITEMS. CONTRACTOR IS TO NOTIFY OWNER OF ANY DISCREPANCIES IN QUANTITY AND MATERIAL DAMAGE. FAILURE TO DO SO PLACES RESPONSIBILITY FOR ALL ITEMS ON THE GENERAL CONTRACTOR.
- UPON COMPLETION OF WORK, GENERAL CONTRACTOR SHALL BE RESPONSIBLE FOR THE RETURN OF ALL MASTER KEY ORIGINALS OR SHALL PAY EXPENSES REQUIRED TO RE-KEY BUILDING.
- ALL FINISH MATERIALS TO BE PER FINISH SCHEDULE.
- GIVE ALL SURPLUS PAINT MATERIALS TO TENANT/FRANCHISEE. DO NOT POUR PAINT DOWN DRAIN, CATCH BASINS, OR IN LANDSCAPING.
- ALL GYPSUM WALL BOARD TO BE MIN. OF 1/2" THICK AND SHALL BE SCREWED TO MIN. 2 1/2" METAL STUDS OR 1 1/2" METAL FURRING @ 24" O.C.. ALL GWB SURFACES TO BE PAINTED SHALL BE TAPED AND SANDED TO A LEVEL 5 FINISH PER ASTM C-840 AND FREE OF ANY DEFECTS PRIOR TO PAINT APPLICATION. ALL GWB SURFACES THAT SHALL BE CONCEALED BEHIND PANELS OR ABOVE THE CEILING SHALL BE LEVEL 2 PER ASTM C-840.
- APPLICATION OF MATERIALS BY A SUBCONTRACTOR TO EXISTING SURFACES OR PROVIDED UNDER THIS CONTRACT SHALL IMPLY ACCEPTANCE AND SUITABILITY OF EXISTING CONDITIONS. SUCH SUBCONTRACTOR SHALL BE HELD RESPONSIBLE FOR DAMAGE AND IRREGULARITIES TO HIS WORK PRODUCT AS A RESULT OF PREVIOUS CONDITIONS.
- INSTALL INSULATION IN WALLS U.N.O. ALL THERMAL INSULATION SHALL COMPLY WITH STANDARD BUILDING CODE. AS A MINIMUM, VAPOR BARRIERS SHALL HAVE A FLAME-SPREAD RATING NOT TO EXCEED 25 AND A SMOKE DEVELOPMENT NOT TO EXCEED 450 OR BETTER AS REQUIRE BY CODE, OCCUPANCY AND CONSTRUCTION TYPE. ONE PERM VAPOR BARRIERS SHALL BE INSTALLED ON THE WALLS IN ALL WALLS AND CEILINGS AS REQUIRED.
- PROVIDE DSCP/FIRE STOPS AS REQUIRED BY GOVERNING CODES AND OFFICIALS.
- GENERAL CONTRACTOR TO PROVIDE MECHANICAL AND ELECTRICAL AS-BUILTS, ALL WARRANTIES, AND OPERATING MANUALS, TO LANDLORD, TENANT/FRANCHISEE WITHIN TWO (2) WEEKS OF COMPLETION OF WORK.
- PLUMBING, ELECTRICAL, AND HVAC SUBCONTRACTORS SHALL BE CITY AND STATE LICENSED, THE ABOVE SUBCONTRACTORS SHALL OBTAIN THEIR OWN PERMITS.
- PROVIDE SMOKE DETECTORS, FIRE SPRINKLER SYSTEMS, AND FIRE EXTINGUISHERS PER LOCAL FIRE MARSHAL'S AND CODE REQUIREMENTS.
- PROVIDE AND INSTALL ALL REQUIRED CEILING MOUNTED EXIT SIGNS ABOVE ALL REQUIRED EXITS.
- ALL FURNITURE, FIXTURES, EQUIPMENT ARE TO BE PROVIDED BY THE TENANT/FRANCHISEE UNLESS NOTED.
- PROVIDE ALL "HANDICAP" RELATED SIGNAGE AS REQUIRED PER APPLICABLE CODES AND LAWS.
- GENERAL CONTRACTOR RESPONSIBLE FOR LOCATION OF ALL CONTROL JOINTS AS REQUIRED TO PREVENT CRACKING AND FAILURE.

SHEET INDEX	
T1.01	TITLE SHEET
T1.02	UNIT FLOOR AREA PLAN
T1.03	PENTHOUSE AREA PLAN
S100	PLAT OF SURVEY
C1.01	SITE DEMOLITION PLAN
C1.02	SITE PLAN
C1.03	SITE GEOMETRIC PLAN
C1.04	SITE GRADING PLAN
C1.06	SITE EROSION CONTROL PLAN
C2.01	SITE DETAILS
C2.02	SITE DETAILS
C2.03	SITE DETAILS
C2.04	SITE DETAILS
L1.01	SITE LANDSCAPE PLAN
L2.01	SITE LANDSCAPE DETAILS
A1.01	FIRST FLOOR PLAN
A1.02	SECOND FLOOR PLAN
A1.03	THIRD FLOOR PLAN
A1.04	FOURTH-TENTH FLOOR PLANS
A1.05	ELEVENTH FLOOR PLAN
A4.01	EXTERIOR ELEVATIONS
A4.02	EXTERIOR ELEVATIONS
A4.03	EXTERIOR ELEVATIONS
A4.04	EXTERIOR ELEVATIONS
A5.01	BUILDING SECTIONS
A5.02	RIVERWALK SECTION
A5.03	WALL SECTIONS
R1.01	PRELIMINARY PERSPECTIVES
R1.02	PRELIMINARY PERSPECTIVES
29	



PROPOSED SCHEMATIC
DRAWINGS FOR:

ADMIRAL'S WHARF

234 S WATER ST
MILWAUKEE, WI

FILE NUMBER: 190784

DATE	REV	ISSUE

DRAWINGS AND SPECIFICATIONS AS INSTRUMENTS OF SERVICE ARE THE PROPERTY OF VJS CONSTRUCTION SERVICES. THE ARCHITECT/ENGINEER ASSUMES NO RESPONSIBILITY OR LIABILITY FOR THE USE OF THESE PLANS FOR ANY PROJECT OTHER THAN SPECIFICALLY AUTHORIZED BY THEM AND SIGNED AND SEALED FOR SUCH SPECIFIC LOCATION IN THE STATE, PROVINCE, OR TERRITORY SHOWN ON THE SEAL.

PROJECT NUMBER	1170764
DATE	11/19/2019
DRAWN BY	BDG/MAH
CHECKED BY	KAK
SCALE	N.T.S.

TITLE SHEET

T1.01

PROPOSED SCHEMATIC
 DRAWINGS FOR:

**ADMIRAL'S
 WHARF**

234 S WATER ST
 MILWAUKEE, WI

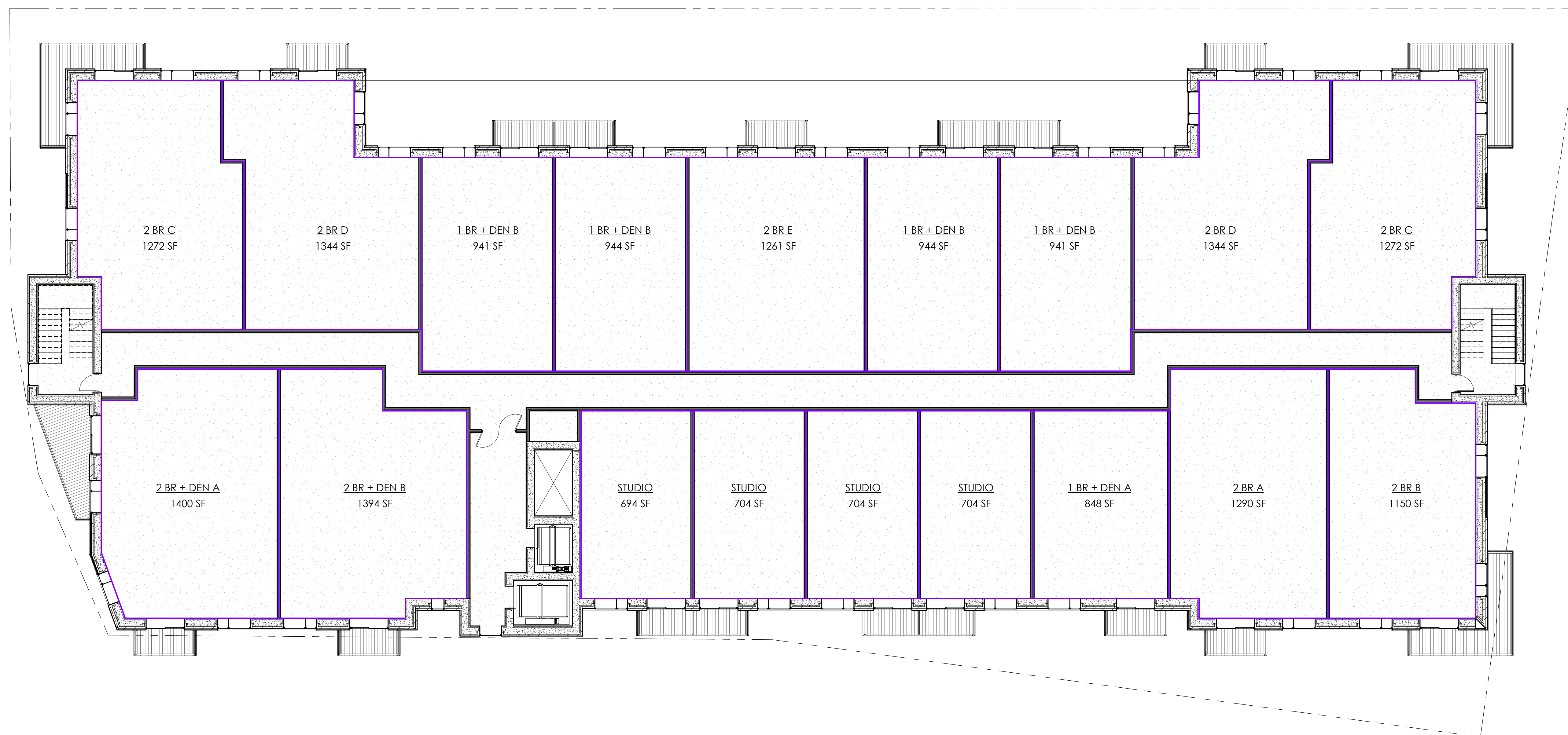

① UNIT FLOOR AREA PLAN, TYP.
 3/32" = 1'-0"

FILE NUMBER: 190784

DATE	REV	ISSUE

DRAWINGS AND SPECIFICATIONS AS INSTRUMENTS OF SERVICE ARE THE PROPERTY OF VJS CONSTRUCTION SERVICES. THE ARCHITECT/ENGINEER ASSUMES NO RESPONSIBILITY OR LIABILITY FOR THE USE OF THESE PLANS FOR ANY PROJECT OTHER THAN SPECIFICALLY AUTHORIZED BY THEM AND SIGNED AND SEALED FOR SUCH SPECIFIC LOCATION IN THE STATE, PROVINCE, OR TERRITORY SHOWN ON THE SEAL.

PROJECT NUMBER 1170764
 DATE 11/19/2019
 DRAWN BY BDG
 CHECKED BY KAK
 SCALE 3/32" = 1'-0"

UNIT FLOOR AREA
 PLAN

T1.02

PROPOSED SCHEMATIC
 DRAWINGS FOR:

**ADMIRAL'S
 WHARF**

234 S WATER ST
 MILWAUKEE, WI

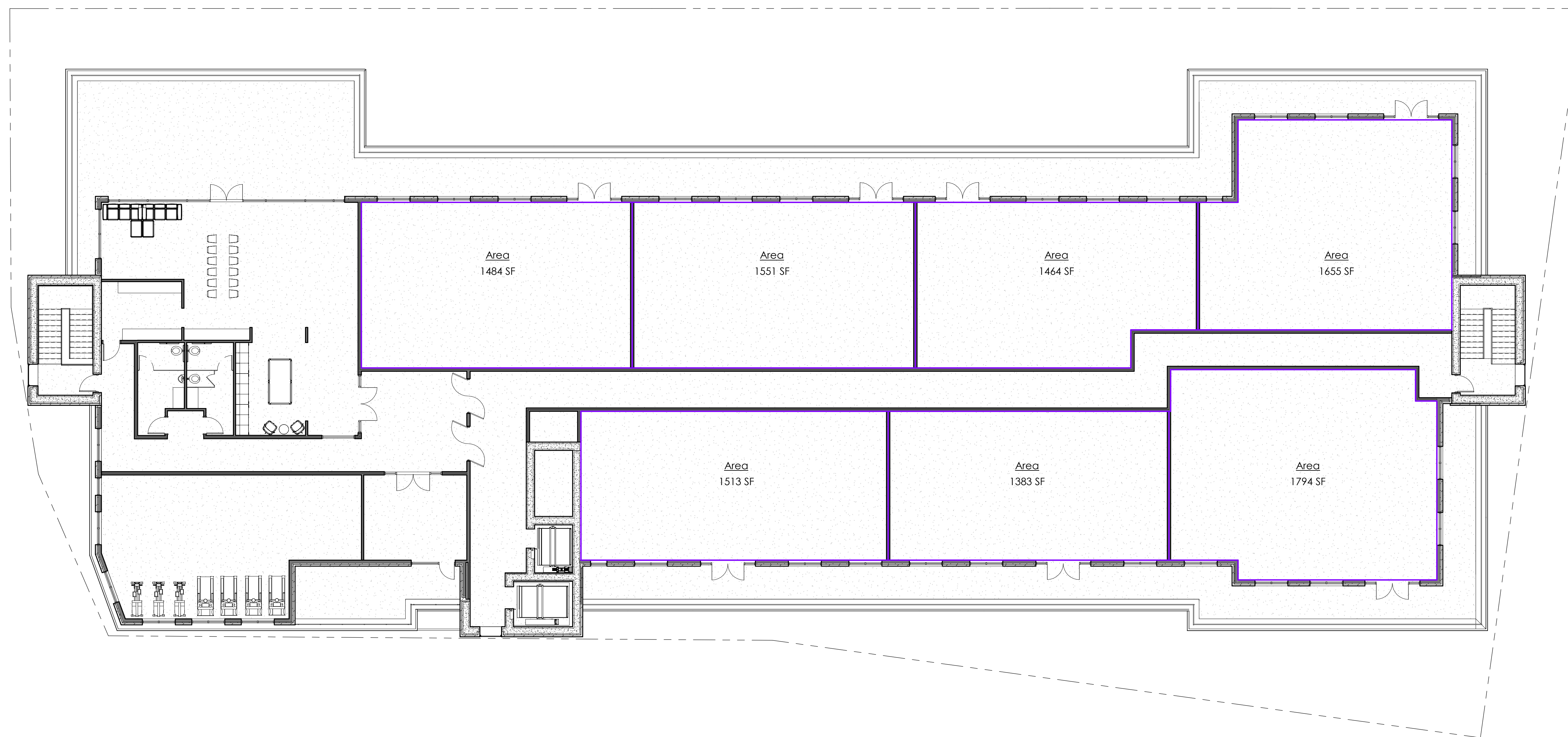

① PENTHOUSE FLOOR AREA PLAN
 3/32" = 1'-0"

FILE NUMBER: 190784

DATE	REV	ISSUE

DRAWINGS AND SPECIFICATIONS AS INSTRUMENTS OF SERVICE ARE THE PROPERTY OF VJS CONSTRUCTION SERVICES. THE ARCHITECT/ENGINEER ASSUMES NO RESPONSIBILITY OR LIABILITY FOR THE USE OF THESE PLANS FOR ANY PROJECT OTHER THAN SPECIFICALLY AUTHORIZED BY THEM AND SIGNED AND SEALED FOR SUCH SPECIFIC LOCATION IN THE STATE, PROVINCE, OR TERRITORY SHOWN ON THE SEAL.

PROJECT NUMBER 1170764
 DATE 11/19/2019
 DRAWN BY BDG
 CHECKED BY KAK
 SCALE 3/32" = 1'-0"

PENTHOUSE AREA
 PLAN

T1.03

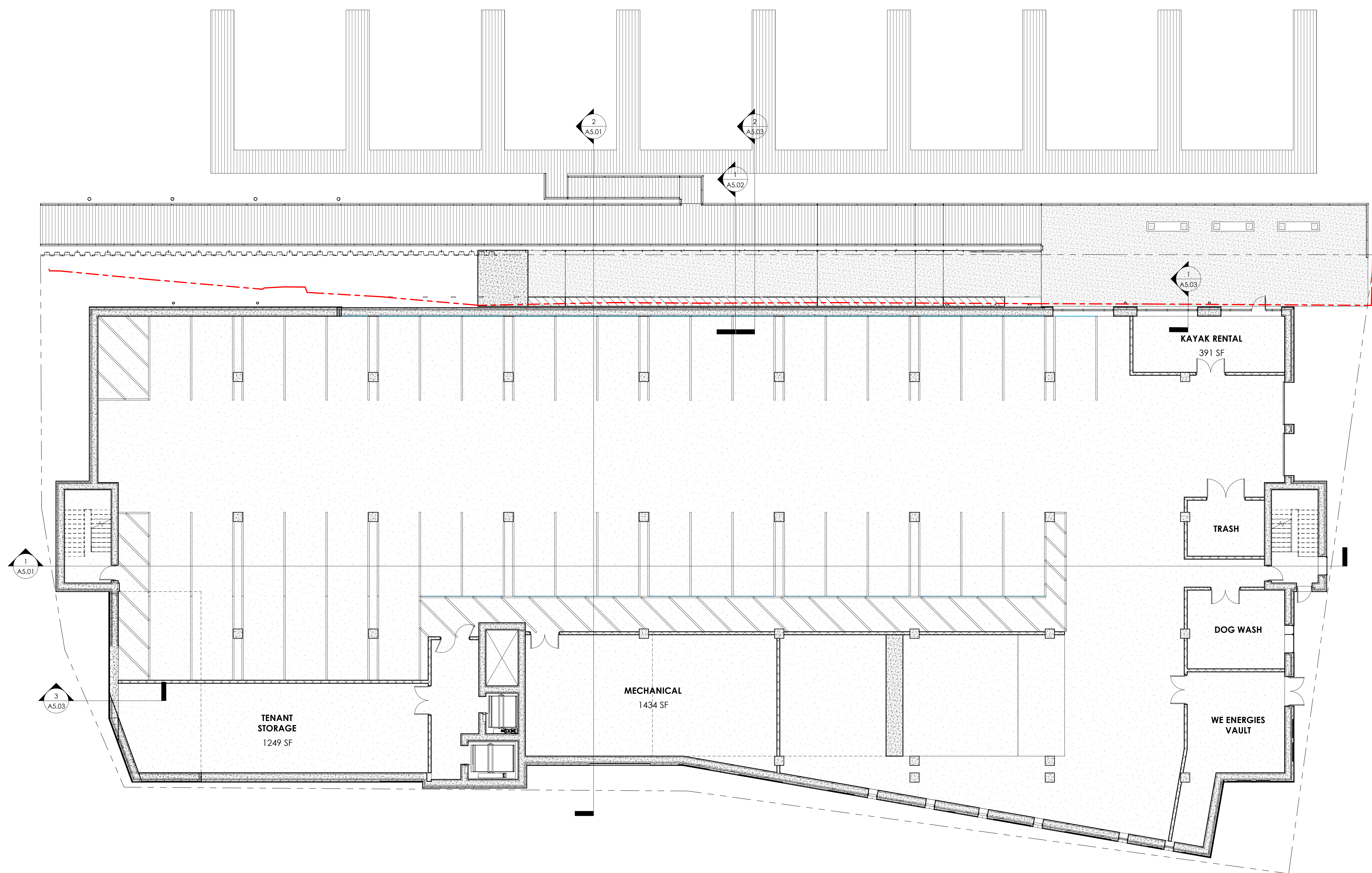

① FIRST FLOOR PLAN
3/32" = 1'-0"

PARKING: 48 SPACES

PROPOSED SCHEMATIC
 DRAWINGS FOR:

**ADMIRAL'S
 WHARF**

234 S WATER ST
 MILWAUKEE, WI

FILE NUMBER: 190784

DATE	REV	ISSUE

DRAWINGS AND SPECIFICATIONS AS INSTRUMENTS OF SERVICE ARE THE PROPERTY OF VJS CONSTRUCTION SERVICES. THE ARCHITECT/ENGINEER ASSUMES NO RESPONSIBILITY OR LIABILITY FOR THE USE OF THESE PLANS FOR ANY PROJECT OTHER THAN SPECIFICALLY AUTHORIZED BY THEM AND SIGNED AND SEALED FOR SUCH SPECIFIC LOCATION IN THE STATE, PROVINCE, OR TERRITORY SHOWN ON THE SEAL.

PROJECT NUMBER 1170764
 DATE 11/19/2019
 DRAWN BY BDG/MAH
 CHECKED BY KAK
 SCALE 3/32" = 1'-0"

FIRST FLOOR PLAN
A1.01

PROPOSED SCHEMATIC
DRAWINGS FOR:

ADMIRAL'S WHARF

234 S WATER ST
MILWAUKEE, WI

FILE NUMBER: 190784

DATE	REV	ISSUE

DRAWINGS AND SPECIFICATIONS AS INSTRUMENTS OF SERVICE ARE THE PROPERTY OF VJS CONSTRUCTION SERVICES. THE ARCHITECT/ENGINEER ASSUMES NO RESPONSIBILITY OR LIABILITY FOR THE USE OF THESE PLANS FOR ANY PROJECT OTHER THAN SPECIFICALLY AUTHORIZED BY THEM AND SIGNED AND SEALED FOR SUCH SPECIFIC LOCATION IN THE STATE, PROVINCE, OR TERRITORY SHOWN ON THE SEAL.

PROJECT NUMBER 1170764
DATE 11/19/2019
DRAWN BY BDG/MAH
CHECKED BY KAK
SCALE 3/32" = 1'-0"

SECOND FLOOR
PLAN

A1.02

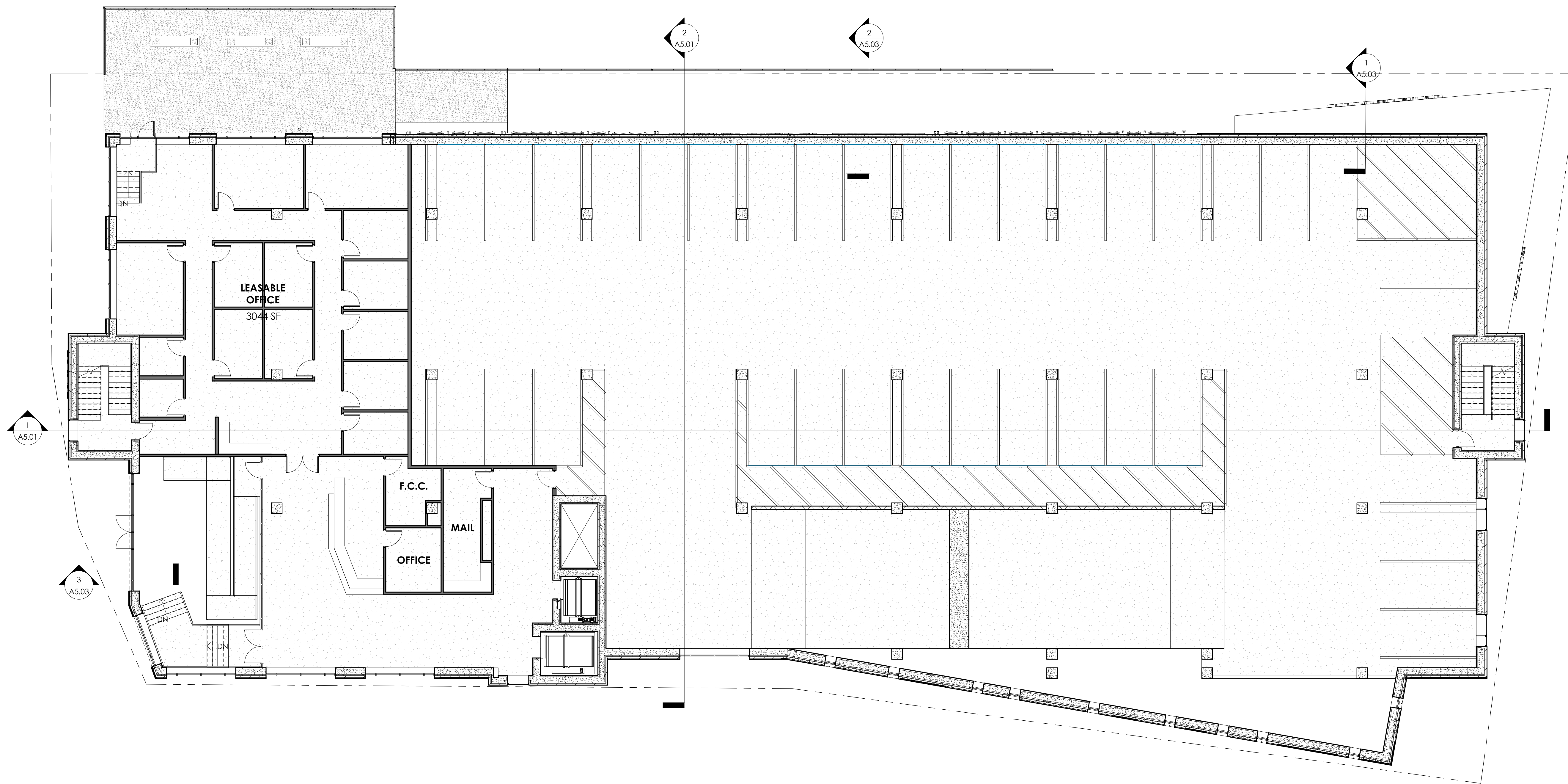

1 SECOND FLOOR PLAN
3/32" = 1'-0"

PARKING: 36 SPACES

PROPOSED SCHEMATIC
 DRAWINGS FOR:

**ADMIRAL'S
 WHARF**

234 S WATER ST
 MILWAUKEE, WI

FILE NUMBER: 190784

DATE	REV	ISSUE

DRAWINGS AND SPECIFICATIONS AS INSTRUMENTS OF SERVICE ARE THE PROPERTY OF VJS CONSTRUCTION SERVICES. THE ARCHITECT/ENGINEER ASSUMES NO RESPONSIBILITY OR LIABILITY FOR THE USE OF THESE PLANS FOR ANY PROJECT OTHER THAN SPECIFICALLY AUTHORIZED BY THEM AND SIGNED AND SEALED FOR SUCH SPECIFIC LOCATION IN THE STATE, PROVINCE, OR TERRITORY SHOWN ON THE SEAL.

PROJECT NUMBER 1170764
 DATE 11/19/2019
 DRAWN BY BDG/MAH
 CHECKED BY KAK
 SCALE 3/32" = 1'-0"

THIRD FLOOR PLAN

A1.03

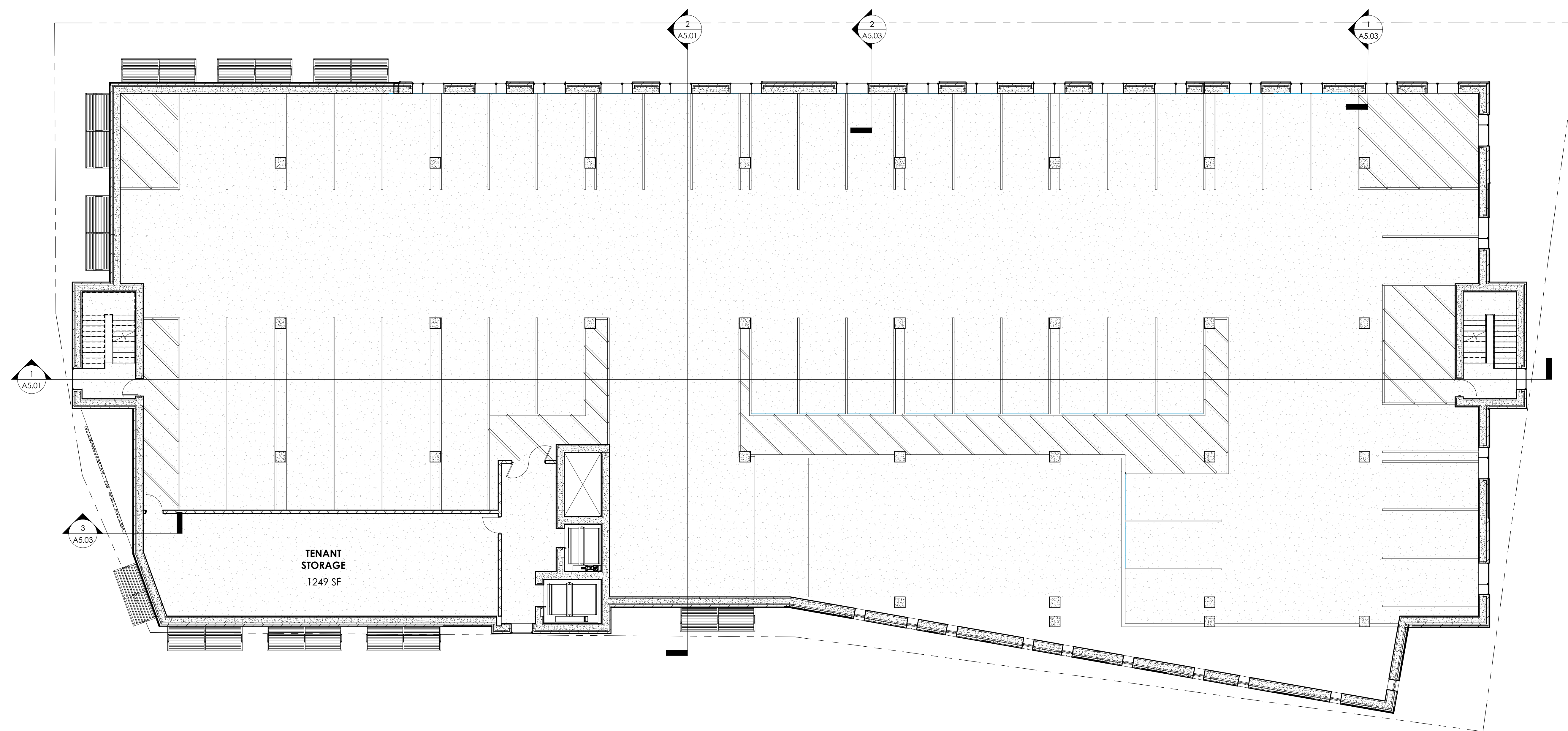

① THIRD FLOOR PLAN
 3/32" = 1'-0"

PARKING: 54 SPACES

PROPOSED SCHEMATIC
 DRAWINGS FOR:

**ADMIRAL'S
 WHARF**

234 S WATER ST
 MILWAUKEE, WI

FILE NUMBER: 190764

DATE	REV	ISSUE

DRAWINGS AND SPECIFICATIONS AS INSTRUMENTS OF SERVICE ARE THE PROPERTY OF VJS CONSTRUCTION SERVICES. THE ARCHITECT/ENGINEER ASSUMES NO RESPONSIBILITY OR LIABILITY FOR THE USE OF THESE PLANS FOR ANY PROJECT OTHER THAN SPECIFICALLY AUTHORIZED BY THEM AND SIGNED AND SEALED FOR SUCH SPECIFIC LOCATION IN THE STATE, PROVINCE, OR TERRITORY SHOWN ON THE SEAL.

PROJECT NUMBER 1170764
 DATE 11/19/2019
 DRAWN BY BDG/MAH
 CHECKED BY KAK
 SCALE 3/32" = 1'-0"

FOURTH-TENTH FLOOR PLANS

A1.04



① FOURTH - TENTH FLOOR PLANS
 3/32" = 1'-0"

PROPOSED SCHEMATIC
 DRAWINGS FOR:

**ADMIRAL'S
 WHARF**

234 S WATER ST
 MILWAUKEE, WI

FILE NUMBER: 190784

DATE	REV	ISSUE

DRAWINGS AND SPECIFICATIONS AS INSTRUMENTS OF SERVICE ARE THE PROPERTY OF VJS CONSTRUCTION SERVICES. THE ARCHITECT/ENGINEER ASSUMES NO RESPONSIBILITY OR LIABILITY FOR THE USE OF THESE PLANS FOR ANY PROJECT OTHER THAN SPECIFICALLY AUTHORIZED BY THEM AND SIGNED AND SEALED FOR SUCH SPECIFIC LOCATION IN THE STATE, PROVINCE, OR TERRITORY SHOWN ON THE SEAL.

PROJECT NUMBER 1170764
 DATE 11/19/2019
 DRAWN BY BDG/MAH
 CHECKED BY KAK
 SCALE 3/32" = 1'-0"

**ELEVENTH FLOOR
 PLAN**

A1.05

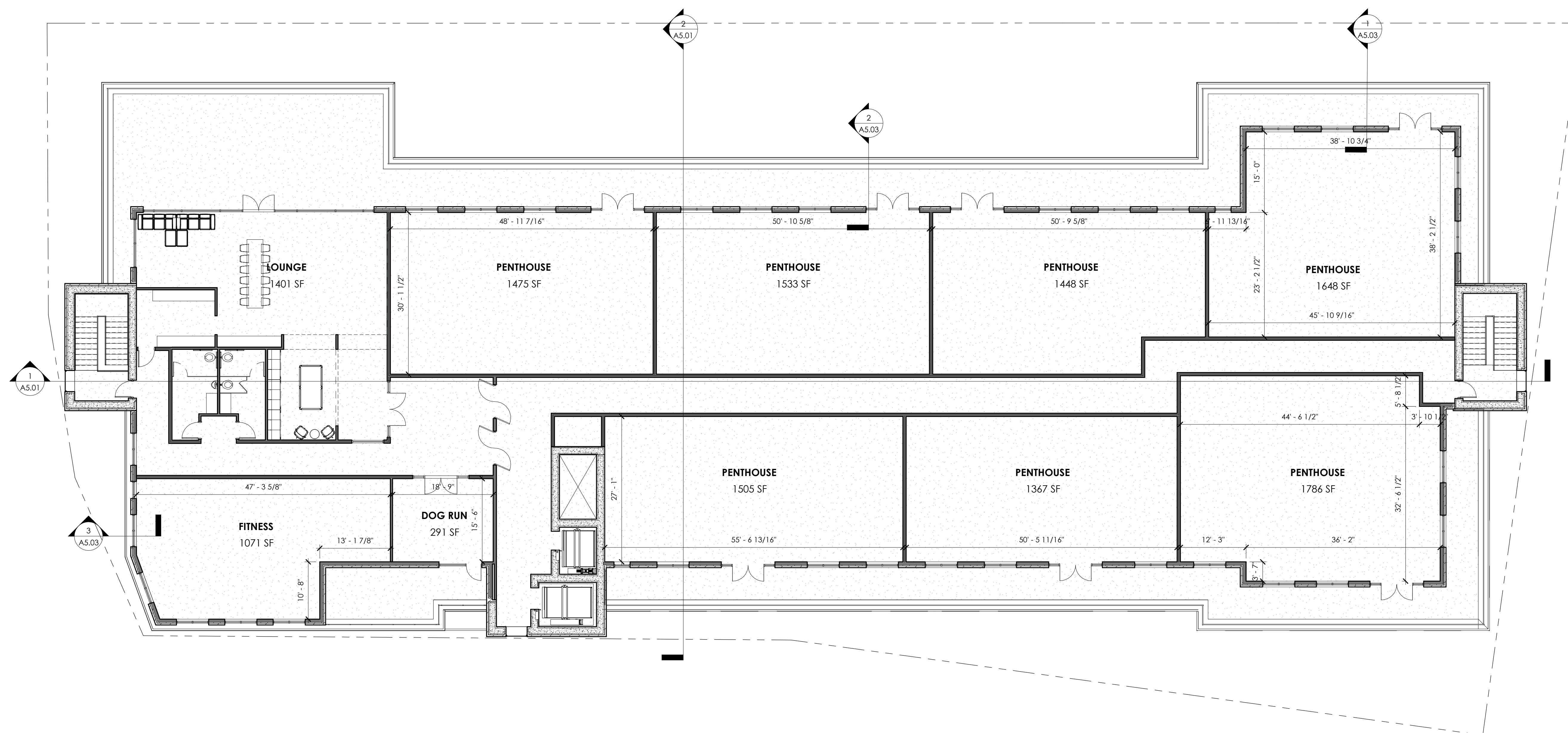

① ELEVENTH FLOOR PLAN
 3/32" = 1'-0"

PROPOSED SCHEMATIC
 DRAWINGS FOR:

**ADMIRAL'S
 WHARF**

234 S WATER ST
 MILWAUKEE, WI

FILE NUMBER: 190784

DATE	REV	ISSUE

DRAWINGS AND SPECIFICATIONS AS INSTRUMENTS OF SERVICE ARE THE PROPERTY OF VJS CONSTRUCTION SERVICES. THE ARCHITECT/ENGINEER ASSUMES NO RESPONSIBILITY OR LIABILITY FOR THE USE OF THESE PLANS FOR ANY PROJECT OTHER THAN SPECIFICALLY AUTHORIZED BY THEM AND SIGNED AND SEALED FOR SUCH SPECIFIC LOCATION IN THE STATE, PROVINCE, OR TERRITORY SHOWN ON THE SEAL.

PROJECT NUMBER 1170764
 DATE 11/19/2019
 DRAWN BY BDG
 CHECKED BY KAK
 SCALE 3/32" = 1'-0"

EXTERIOR
 ELEVATIONS

A4.01

- ROOF SCREENING TO MATCH SLATE GRAY METAL PANEL.
- PAC-CLAD HIGHLINE C1 METAL WALL PANEL, INTERSTATE BLUE, TYP.
- CLEAR ANODIZED ALUMINUM STOREFRONT WINDOW SYSTEM, TYP.
- BLACK GUARD RAIL WITH GLASS INFILL PANEL, TYP.
- PAC-CLAD HIGHLINE S1 METAL WALL PANEL, MUSKET GRAY, TYP.
- PAC-CLAD HIGHLINE S1 METAL WALL PANEL, SLATE GRAY, TYP.
- PAC-CLAD HWP 12" METAL WALL PANEL, SILVERSMITH, TYP.
- MASONRY: EDEN VALDERS EXTERIOR PANELS, DOVEWHITE, OR APPROVED EQUAL, TYP.
- BLACK GUARD RAIL WITH STAINLESS STEEL CABLE DIVIDERS, TYP.
- PELLA IMPERVIA CASEMENT AND AWNING WINDOWS, BLACK, TYP.
- PELLA IMPERVIA SLIDING PATIO DOOR AND TRANSOM WINDOW, BLACK, TYP.
- BLACK GUARD RAIL WITH GLASS INFILL PANEL, TYP.
- ALPOLIC METAL COMPOSITE PANEL PIGMENTO ZINC, COLOR SHALL BE GZZ GREY, TYP.
- PREFINISHED ALUMINUM SUNSHADE CANOPY, TYP.
- CLEAR ANODIZED ALUMINUM STOREFRONT WINDOW SYSTEM, TYP.
- MASONRY: EDEN VALDERS EXTERIOR PANELS, DOVEWHITE, OR APPROVED EQUAL, TYP.
- MECHANICAL GRILLES: PAINT TO MATCH SURROUNDING MASONRY, TYP.



① WEST ELEVATION
 3/32" = 1'-0"

PROPOSED SCHEMATIC
 DRAWINGS FOR:

ADMIRAL'S WHARF

234 S WATER ST
 MILWAUKEE, WI

FILE NUMBER: 190784

DATE	REV	ISSUE

DRAWINGS AND SPECIFICATIONS AS INSTRUMENTS OF SERVICE ARE THE PROPERTY OF VJS CONSTRUCTION SERVICES. THE ARCHITECT/ENGINEER ASSUMES NO RESPONSIBILITY OR LIABILITY FOR THE USE OF THESE PLANS FOR ANY PROJECT OTHER THAN SPECIFICALLY AUTHORIZED BY THEM AND SIGNED AND SEALED FOR SUCH SPECIFIC LOCATION IN THE STATE, PROVINCE, OR TERRITORY SHOWN ON THE SEAL.

PROJECT NUMBER 1170764
 DATE 11/19/2019
 DRAWN BY BDG
 CHECKED BY KAK
 SCALE 3/32" = 1'-0"

EXTERIOR
 ELEVATIONS

A4.02

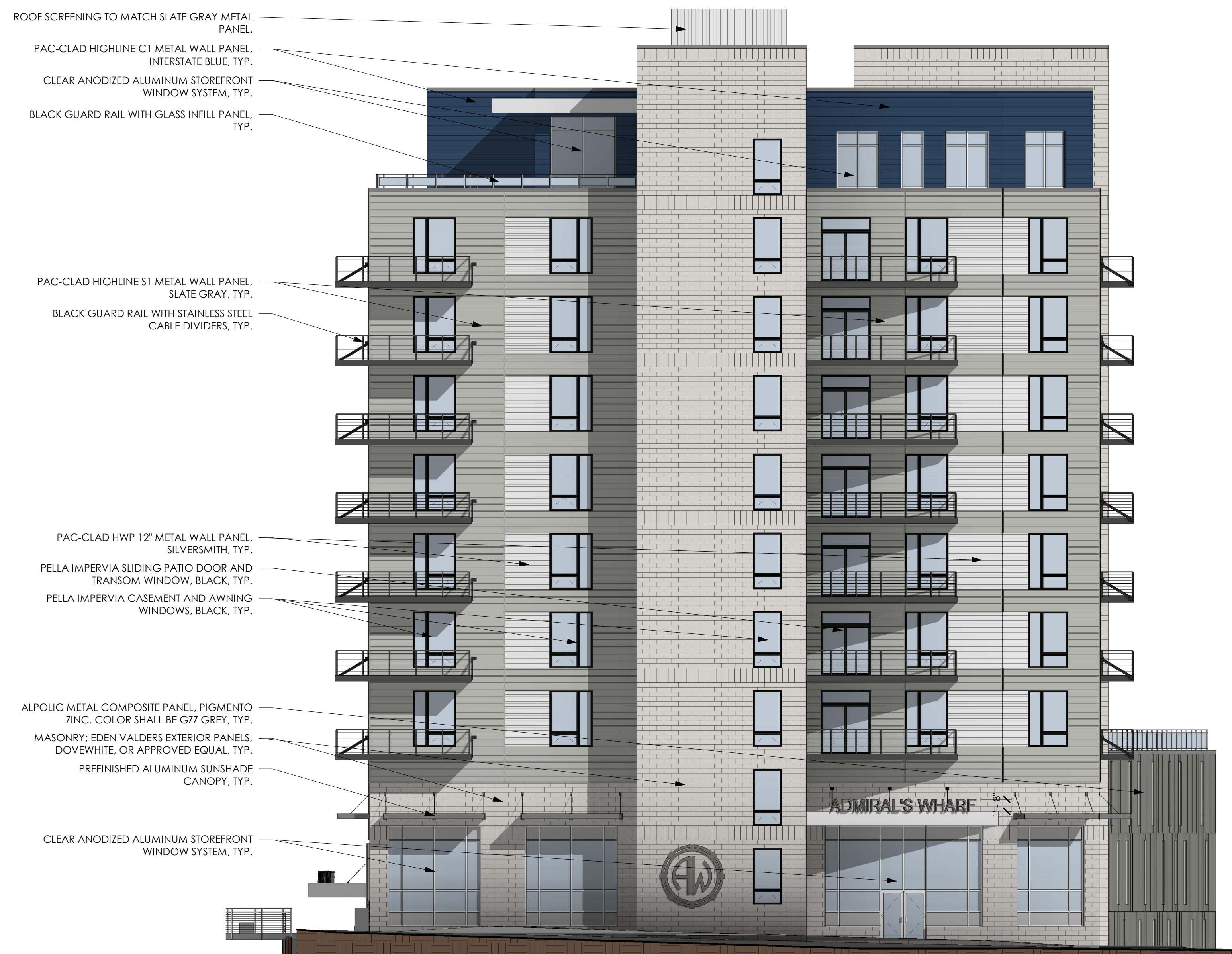

- ROOF SCREENING TO MATCH SLATE GRAY METAL PANEL.
- PAC-CLAD HIGHLINE C1 METAL WALL PANEL, INTERSTATE BLUE, TYP.
- CLEAR ANODIZED ALUMINUM STOREFRONT WINDOW SYSTEM, TYP.
- BLACK GUARD RAIL WITH GLASS INFILL PANEL, TYP.

- PAC-CLAD HIGHLINE S1 METAL WALL PANEL, SLATE GRAY, TYP.
- BLACK GUARD RAIL WITH STAINLESS STEEL CABLE DIVIDERS, TYP.

- PAC-CLAD HWP 12" METAL WALL PANEL, SILVERSMITH, TYP.
- PELLA IMPERVIA SLIDING PATIO DOOR AND TRANSOM WINDOW, BLACK, TYP.
- PELLA IMPERVIA CASEMENT AND AWNING WINDOWS, BLACK, TYP.

- ALPOLIC METAL COMPOSITE PANEL, PIGMENTO ZINC. COLOR SHALL BE GZZ GREY, TYP.
- MASONRY; EDEN VALDERS EXTERIOR PANELS, DOVEWHITE, OR APPROVED EQUAL, TYP.
- PREFINISHED ALUMINUM SUNSHADE CANOPY, TYP.

- CLEAR ANODIZED ALUMINUM STOREFRONT WINDOW SYSTEM, TYP.

① NORTH ELEVATION
 3/32" = 1'-0"

PROPOSED SCHEMATIC
 DRAWINGS FOR:

**ADMIRAL'S
 WHARF**

234 S WATER ST
 MILWAUKEE, WI

FILE NUMBER: 190784

DATE	REV	ISSUE

DRAWINGS AND SPECIFICATIONS AS INSTRUMENTS OF SERVICE ARE THE PROPERTY OF VJS CONSTRUCTION SERVICES. THE ARCHITECT/ENGINEER ASSUMES NO RESPONSIBILITY OR LIABILITY FOR THE USE OF THESE PLANS FOR ANY PROJECT OTHER THAN SPECIFICALLY AUTHORIZED BY THEM AND SIGNED AND SEALED FOR SUCH SPECIFIC LOCATION IN THE STATE, PROVINCE, OR TERRITORY SHOWN ON THE SEAL.

PROJECT NUMBER 1170764
 DATE 11/19/2019
 DRAWN BY BDG
 CHECKED BY KAK
 SCALE 3/32" = 1'-0"

EXTERIOR
 ELEVATIONS

A4.03

11/17/2019 10:25:30 AM



- PAC-CLAD HIGHLINE C1 METAL WALL PANEL, INTERSTATE BLUE, TYP.
- CLEAR ANODIZED ALUMINUM STOREFRONT WINDOW SYSTEM, TYP.
- BLACK GUARD RAIL WITH GLASS INFILL PANEL, TYP.
- PAC-CLAD HIGHLINE S1 METAL WALL PANEL, MUSKET GRAY, TYP.
- BLACK GUARD RAIL WITH STAINLESS STEEL CABLE DIVIDERS, TYP.
- PAC-CLAD HIGHLINE S1 METAL WALL PANEL, SLATE GRAY, TYP.
- PAC-CLAD HWP 12" METAL WALL PANEL, SILVERSMITH, TYP.
- MASONRY: EDEN VALDERS EXTERIOR PANELS, DOVEWHITE, OR APPROVED EQUAL, TYP.
- PELLA IMPERVIA SLIDING PATIO DOOR AND TRANSOM WINDOW, BLACK, TYP.
- PELLA IMPERVIA CASEMENT AND AWNING WINDOWS, BLACK, TYP.
- BLACK GUARD RAIL WITH GLASS INFILL PANEL, TYP.
- CAST-IN-PLACE CONCRETE, HISTORICAL MURAL BY MILWAUKEE HARBOR DISTRICT. SEE RIVERWALK RENDERINGS.
- WALL-HUNG MODULAR GREENSCREEN PANELS, TYP. SEE LANDSCAPE PLAN FOR PLANTING DETAILS.
- LED RIVERWALK ACCENT LIGHTING, TYP.
- MASONRY: EDEN VALDERS EXTERIOR PANELS, DOVEWHITE, OR APPROVED EQUAL, TYP.
- RIVERWALK FOOT LIGHTING: VITRA HORIZONTAL LED BRICK LIGHT OR APPROVED EQUAL, TYP.
- LOWER RIVERWALK LIGHTING LOCATED ON SHEET PILE WALL; FIXTURES TO BE DETERMINED, TYP.
- CLEAR ANODIZED ALUMINUM STOREFRONT WINDOW SYSTEM, TYP.
- BLACK METAL GUARD RAIL WITH STAINLESS STEEL CABLE DIVIDERS, TYP.; RIVERWALK.
- NEW SHEETPILE WALL. SEE CIVIL DRAWINGS.

① EAST ELEVATION
 3/32" = 1'-0"

PROPOSED SCHEMATIC
 DRAWINGS FOR:

**ADMIRAL'S
 WHARF**

234 S WATER ST
 MILWAUKEE, WI

FILE NUMBER: 190784

DATE	REV	ISSUE

DRAWINGS AND SPECIFICATIONS AS INSTRUMENTS OF SERVICE ARE THE PROPERTY OF VJS CONSTRUCTION SERVICES. THE ARCHITECT/ENGINEER ASSUMES NO RESPONSIBILITY OR LIABILITY FOR THE USE OF THESE PLANS FOR ANY PROJECT OTHER THAN SPECIFICALLY AUTHORIZED BY THEM AND SIGNED AND SEALED FOR SUCH SPECIFIC LOCATION IN THE STATE, PROVINCE, OR TERRITORY SHOWN ON THE SEAL.

PROJECT NUMBER 1170764
 DATE 11/19/2019
 DRAWN BY BDG
 CHECKED BY KAK
 SCALE 3/32" = 1'-0"

EXTERIOR
 ELEVATIONS

A4.04



① SOUTH ELEVATION
 3/32" = 1'-0"

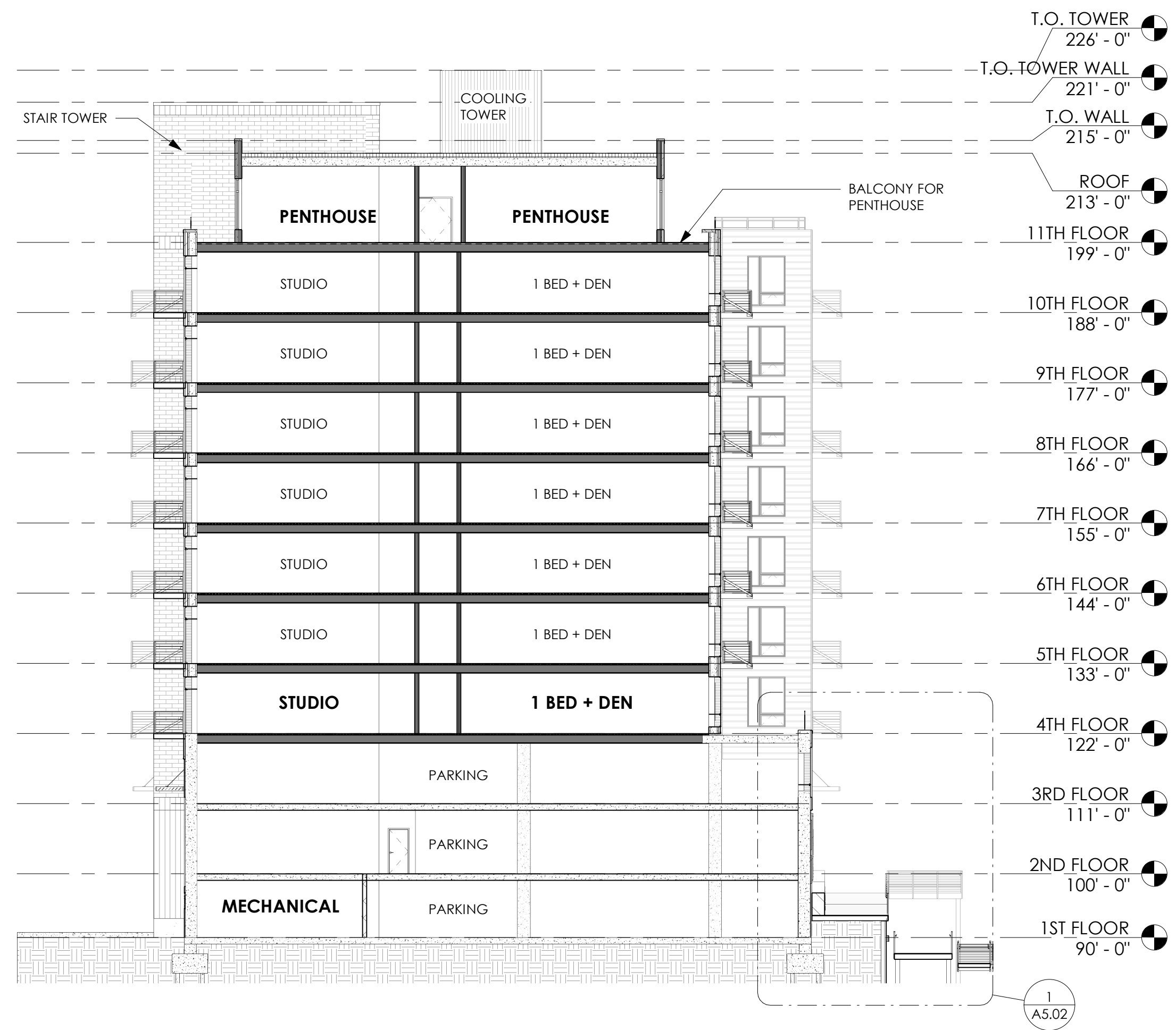

2 BUILDING SECTION 02
1/16" = 1'-0"

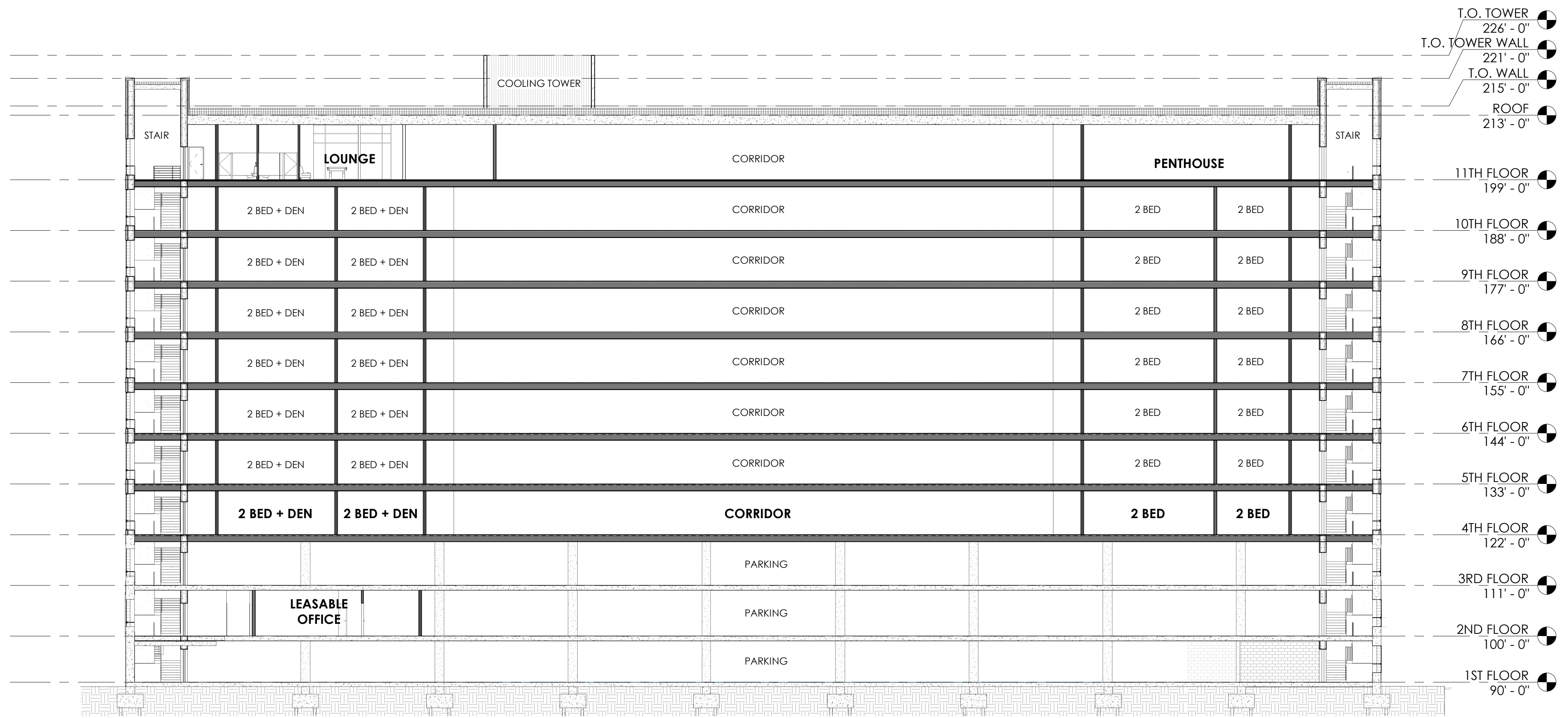

1 BUILDING SECTION 01
1/16" = 1'-0"

PROPOSED SCHEMATIC
DRAWINGS FOR:

**ADMIRAL'S
WHARF**

234 S WATER ST
MILWAUKEE, WI

FILE NUMBER: 190784

DATE	REV	ISSUE

DRAWINGS AND SPECIFICATIONS AS INSTRUMENTS OF SERVICE ARE THE PROPERTY OF VJS CONSTRUCTION SERVICES. THE ARCHITECT/ENGINEER ASSUMES NO RESPONSIBILITY OR LIABILITY FOR THE USE OF THESE PLANS FOR ANY PROJECT OTHER THAN SPECIFICALLY AUTHORIZED BY THEM AND SIGNED AND SEALED FOR SUCH SPECIFIC LOCATION IN THE STATE, PROVINCE, OR TERRITORY SHOWN ON THE SEAL.

PROJECT NUMBER 1170764
 DATE 11/19/2019
 DRAWN BY BDG
 CHECKED BY KAK
 SCALE 1/16" = 1'-0"

PROPOSED SCHEMATIC
 DRAWINGS FOR:

**ADMIRAL'S
 WHARF**

234 S WATER ST
 MILWAUKEE, WI

FILE NUMBER: 190784

DATE	REV	ISSUE

DRAWINGS AND SPECIFICATIONS AS INSTRUMENTS OF SERVICE ARE THE PROPERTY OF VJS CONSTRUCTION SERVICES. THE ARCHITECT/ENGINEER ASSUMES NO RESPONSIBILITY OR LIABILITY FOR THE USE OF THESE PLANS FOR ANY PROJECT OTHER THAN SPECIFICALLY AUTHORIZED BY THEM AND SIGNED AND SEALED FOR SUCH SPECIFIC LOCATION IN THE STATE, PROVINCE, OR TERRITORY SHOWN ON THE SEAL.

PROJECT NUMBER 1170764
 DATE 11/19/2019
 DRAWN BY MAH
 CHECKED BY KAK
 SCALE 1/4" = 1'-0"

RIVERWALK SECTION

A5.02

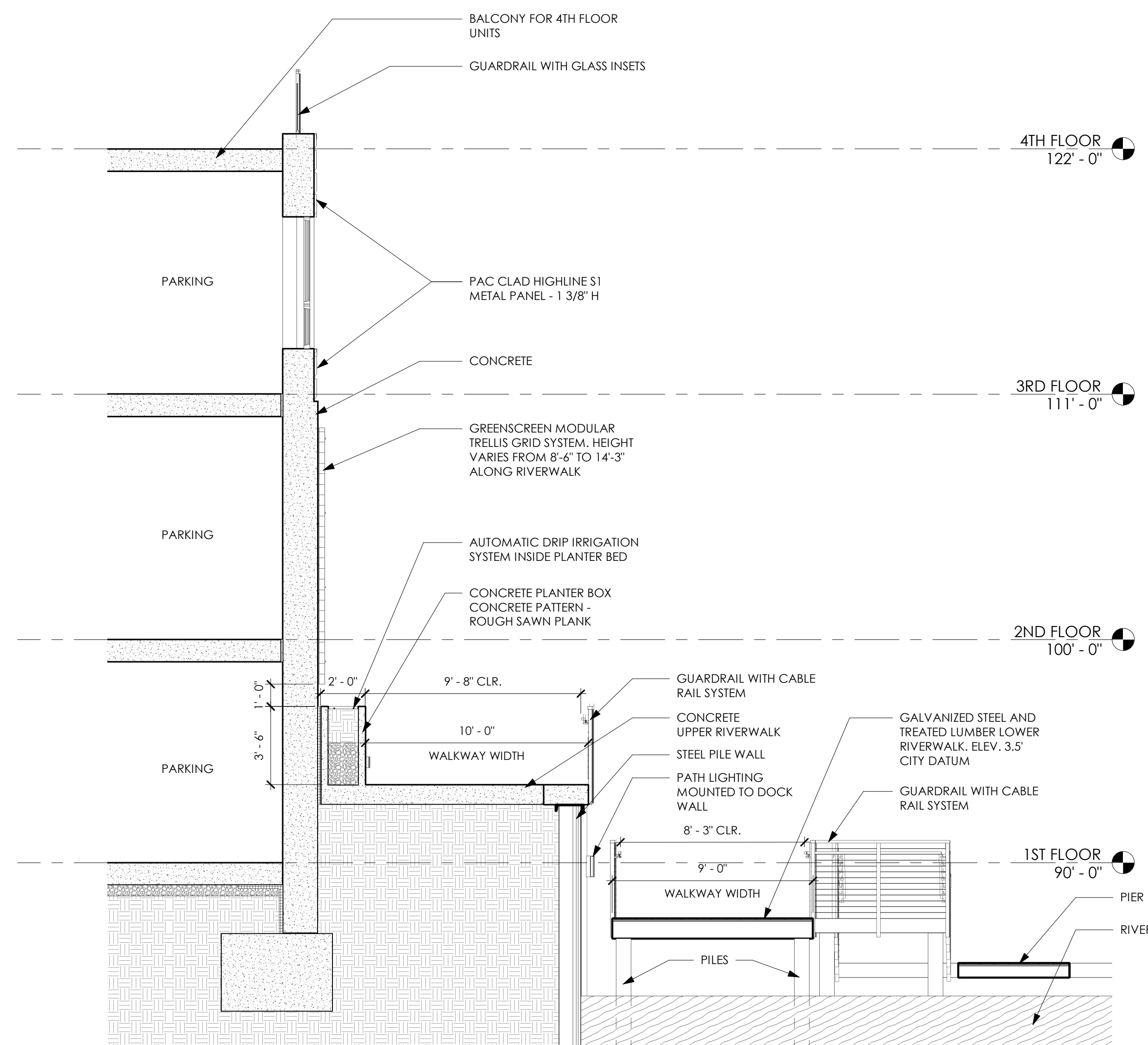

① RIVERWALK SECTION
 1/4" = 1'-0"

PROPOSED SCHEMATIC
DRAWINGS FOR:

**ADMIRAL'S
WHARF**

234 S WATER ST
MILWAUKEE, WI

FILE NUMBER: 190784

DATE	REV	ISSUE

DRAWINGS AND SPECIFICATIONS AS INSTRUMENTS OF SERVICE ARE THE PROPERTY OF VJS CONSTRUCTION SERVICES. THE ARCHITECT/ENGINEER ASSUMES NO RESPONSIBILITY OR LIABILITY FOR THE USE OF THESE PLANS FOR ANY PROJECT OTHER THAN SPECIFICALLY AUTHORIZED BY THEM AND SIGNED AND SEALED FOR SUCH SPECIFIC LOCATION IN THE STATE, PROVINCE, OR TERRITORY SHOWN ON THE SEAL.

PROJECT NUMBER 1170764
 DATE 11/19/2019
 DRAWN BY MAH
 CHECKED BY KAK
 SCALE As indicated

WALL SECTIONS

A5.03

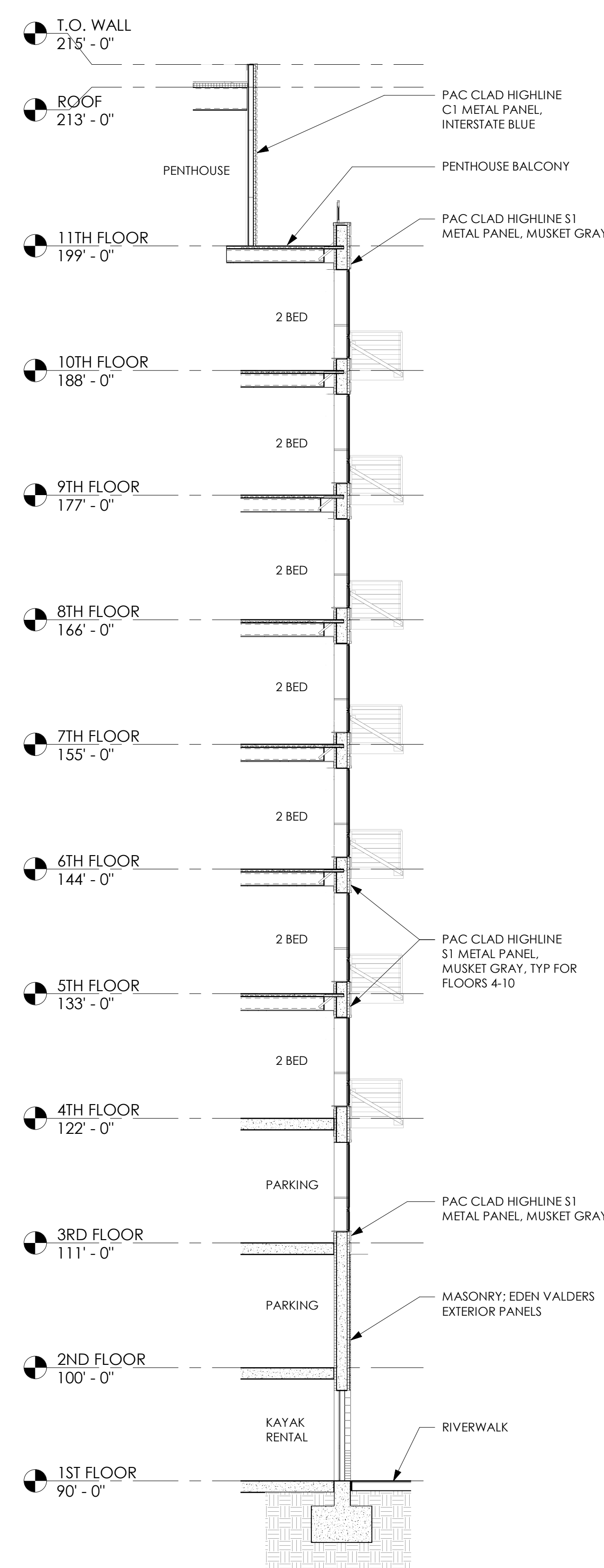

1 WALL SECTION 1
1/8" = 1'-0"

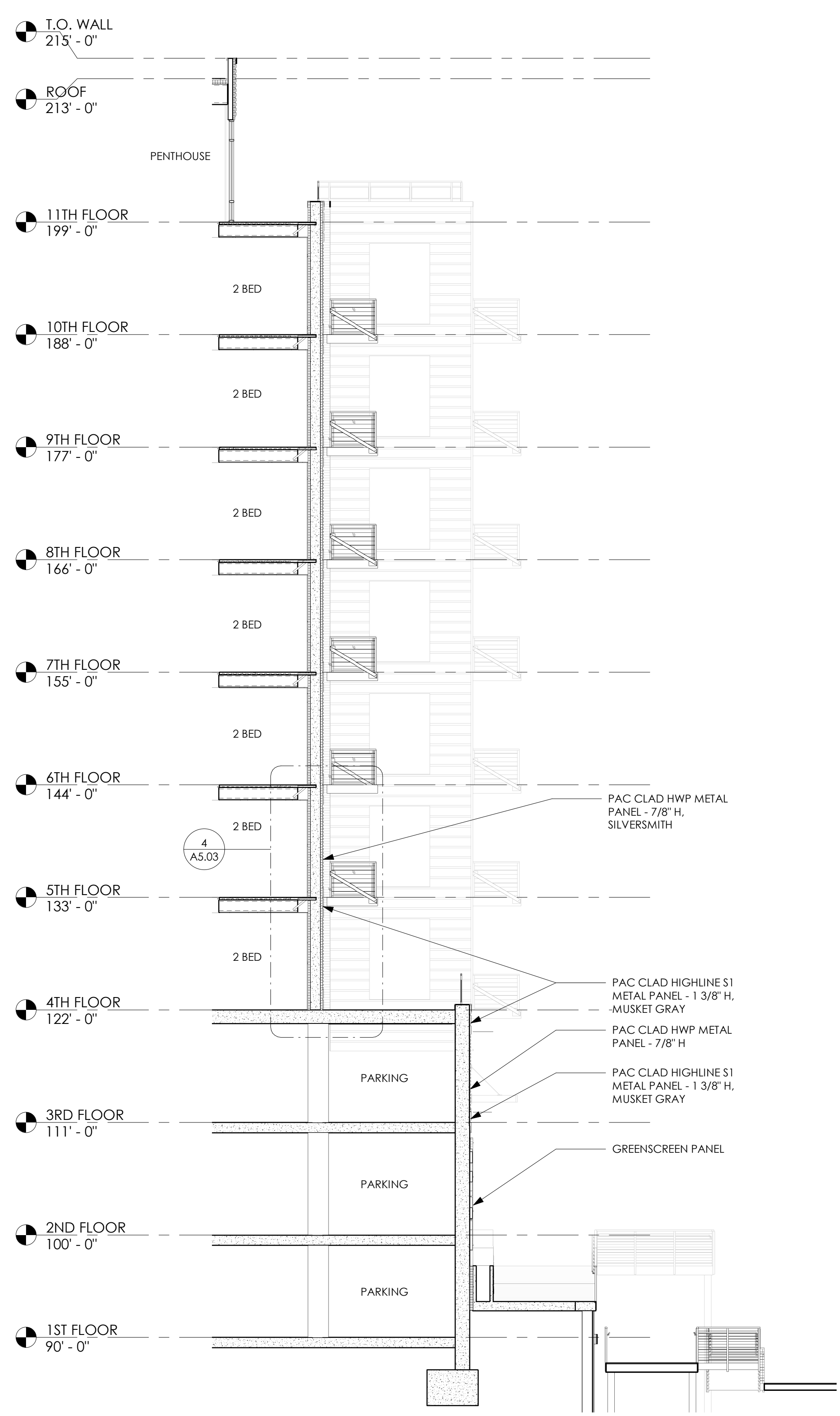

2 WALL SECTION 2
1/8" = 1'-0"

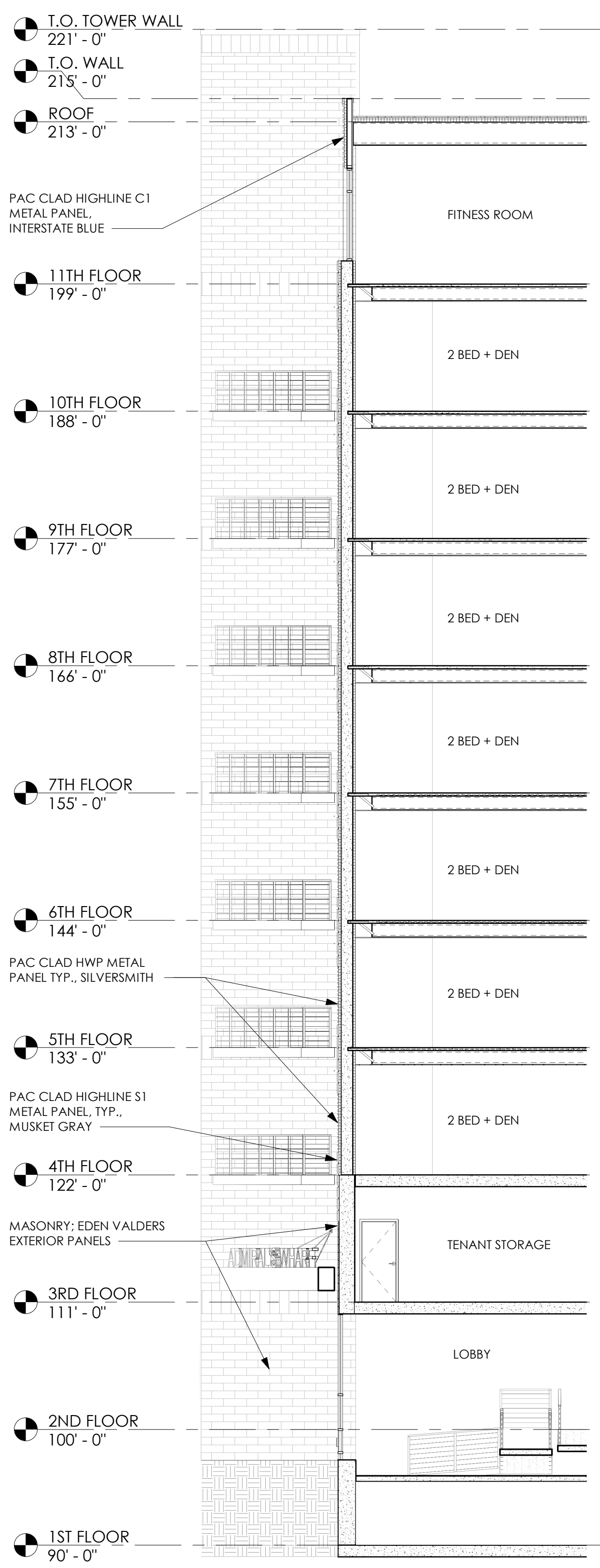

3 WALL SECTION 3
1/8" = 1'-0"

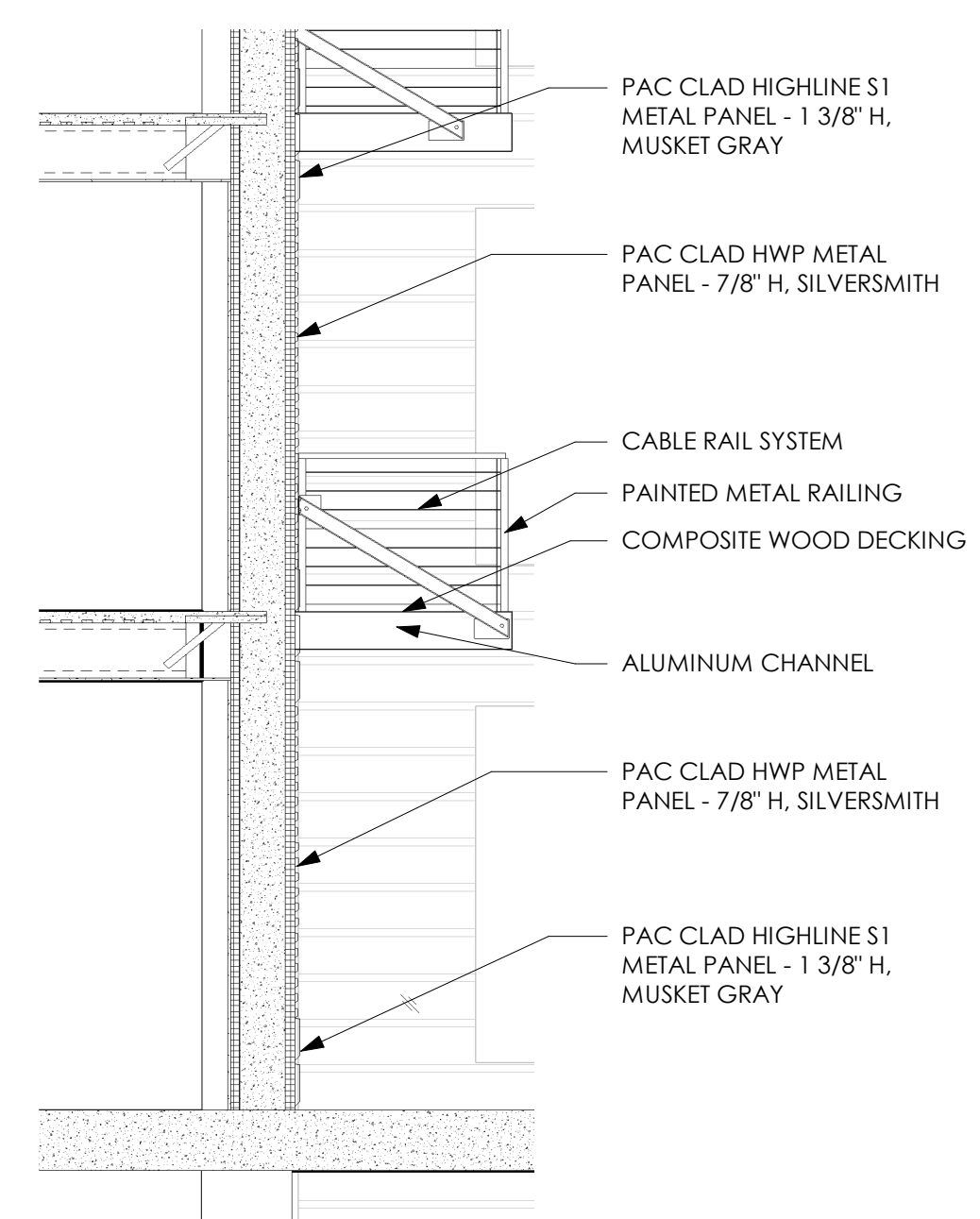

4 WALL DETAIL
1/4" = 1'-0"