



CITY OF MILWAUKEE
OFFICE OF THE CITY CLERK

Thursday, June 25, 2015

COMMITTEE MEETING NOTICE

AD 15

HASAN, Mohammed M, Agent
GROCERY KING, INC
2500 W LISBON Av

MILWAUKEE, WI 53205

You are requested to attend a hearing which is to be held in Room 301-B, Third Floor, City Hall on:

Tuesday, July 07, 2015 at 09:30 AM

Regarding: Your Class A Fermented Malt Beverage Retailer's License Renewal Application as agent for "GROCERY KING, INC" for "BRIGHT FOOD MARKET" at 2500 W LISBON Av.

There is a possibility that your application may be denied for one or more of the following reasons: The recommendation of the committee regarding the application shall be based on evidence presented at the hearing. Per MCO 85-4-4, unless otherwise specified in the code, probative evidence concerning non-renewal, suspension or revocation may include evidence of the following: failure of the applicant to meet municipal qualifications, pending charges against or the conviction of any felony, misdemeanor, municipal offense or other offense, the circumstances of which substantially relate to the circumstances of the particular licensed or permitted activity, by the applicant or by any employee or other agent of the applicant. If the activities of the applicant involve a licensed premises, whether the premises tends to facilitate a public or private nuisance or has been the source of congregations of persons which have resulted in any of the following: disturbance of the peace; illegal drug activity; public drunkenness; drinking in public; harassment of passers-by; gambling; prostitution; sale of stolen goods; public urination; theft; assaults; battery; acts of vandalism including graffiti, excessive littering, loitering, illegal parking, loud noise at times when the licensed premise is open for business; traffic violations; curfew violations; lewd conduct; display of materials harmful to minors, pursuant to s. 106-9.6; or any other factor which reasonably relates to the public health, safety and welfare, or failure to comply with the approved plan of operation. See attached police report or correspondence.

Notice for applicants with warrants or unpaid fines:

Proof of warrant satisfaction or payment of fines must be submitted at the hearing on the above date and time. Failure to comply with this requirement may result in a delay of the granting/denial of your application.

Failure to appear at this meeting may result in the denial of your license. Individual applicants must appear only in person or by an attorney. Corporate or Limited Liability applicants must appear only by the agent designated on the application or by an attorney. Partnership applicants must appear by a partner listed on the application or by an attorney. If you wish to do so and at your own expense, you may be accompanied by an attorney of your choosing to represent you at this hearing.

You will be given an opportunity to speak on behalf of the application and to respond and challenge any charges or reasons given for the denial. No petitions can be accepted by the committee, unless the people who signed the petition are present at the committee hearing and willing to testify. You may present witnesses under oath and you may also confront and cross-examine opposing witnesses under oath. If you have difficulty with the English language, you should bring an interpreter with you, at your expense, so that you can answer questions and participate in your hearing.

You may examine the application file at this office during regular business hours prior to the hearing date. Inquiries regarding this matter may be directed to the person whose signature appears below.

Limited parking for persons attending meetings in City Hall is available at reduced rates (5 hour limit) at the Milwaukee Center on the southwest corner of East Kilbourn and North Water Street. Parking tickets must be validated in the first floor information booth in City Hall.

PLEASE NOTE: Upon reasonable notice, efforts will be made to accommodate the needs of disabled individuals through sign language interpreters or other auxiliary aids. For additional information or to request this service, contact the Council Services Division ADA Coordinator at (414) 286-2998, Fax - (414) 286-3456, TDD - (414) 286-2025.

JIM OWCZARSKI, CITY CLERK

BY:

Jason Schunk
License Division Manager

If you have questions regarding this notice, please contact the License Division at (414) 286-2238.

200 E. Wells Street, Room 105, City Hall, Milwaukee, WI 53202. www.milwaukee.gov/license
Phone: (414) 286-2238 Fax: (414) 286-3057 Email Address: License@milwaukee.gov

MILWAUKEE POLICE DEPARTMENT
LICENSE INVESTIGATION UNIT

CRIMINAL RECORD/ORDINANCE VIOLATION/INCIDENTS
SYNOPSIS

DATE: 06/15/2015
LICENSE TYPE: AMALT
NEW:
RENEWAL: X

No. 212996
Application Date: 06/12/2015
Expiration Date:

License Location: 2500 W Lisbon Avenue
Business Name: Grocery King, INC

Aldermanic District:15

Licensee/Applicant: Hasan, Mohammed M
(Last Name, First Name, MI)
Date of Birth: 12/23/56

Male: Female:

Home Address: 4873 S 14th Street
City: Milwaukee
Home Phone: (414) 649-8218

State: Wi Zip Code: 53221

This report is written by Police Officer Gilbert Gwinn, assigned to the License Investigation Unit, Days.

The Milwaukee Police Department's investigation regarding this application revealed the following:

1. On 12/03/09 at 3:18 pm, applicant was issued a citation for Sale of Alcohol to Underage at 2485 W Brown Street.

Charge: Sale of Alcohol To Underage Person
Finding: **Guilty**
Sentence: Fined \$80.00
Date: 05/05/10
Case: 10002245

-
2. On 11/01/2012 Milwaukee police conducted follow up at 2500 West Lisbon Avenue (Bright Food Market) regarding sales of single cigarettes. The officer observed an employee sell a single cigarette to a customer. Additionally, the food dealers license the applicant displayed had expired. The applicant received two citations.

Charge 1: Food Dealers License Required
 2: Sell Cigarette in Package/Container without Stamp
Finding 1: Guilty
 2: Dismissed without prejudice
Sentence : \$500.00 fine
Date : 01/29/2013
Case 1: 12126926
 2: 12126927

3. On 09/11/2013 a Milwaukee police officer provided the applicant with a copy of Milwaukee municipal ordinances related to secondhand dealers licensing. During this encounter, the officer discovered the employees on scene did not possess valid Class D operator's licenses. No additional reports or citations were issued.
4. On 11/19/2013 Milwaukee police, along with Agent Georgeann King of the Internal Revenue Service, conducted an inspection at 2500 West Lisbon Avenue (Bright Foods). Officers discovered an open pack of Newport brand cigarettes next to the cash register. The clerk, Ahmad Salem, admitted to officers that he sometimes sells single cigarettes. Agent King discovered violations regarding the purchase and sales of tobacco products and confiscated some tobacco products. Additionally, it was determined that Salem did not possess a valid Class D operator's license. The agent was cited.

Charge: Sell Cigarettes in Package/Container without Stamp
 Finding: Dismissed without prejudice
 Sentence:
 Date: 05/06/2014
 Case 13110915

=====

Item #4 previously reported disposition added 06/15/2015.

5. On 10/18/2014 the applicant was cited at 2485 West Brown Street in the city of Milwaukee for Sale of Cigarettes to Minor/Underage.

Charge: Sale of Cigarettes to Minor/Underage
 Finding: Guilty
 Sentence: \$130.00 fine
 Date: 03/26/2015
 Case: 14072858

6. On 10/18/2014 a 17 year old, working in conjunction with Milwaukee police, was able to purchase a 3 pack of Show Cigars from the cashier at 2500 West Lisbon Avenue (Bright Food Mart). During this investigation, the officer discovered that the same cashier that sold the cigars to a 17 year old, did not possess a valid class D operator's license. The applicant received two citations.

Charge 1: Sale of Cigarettes to Minor/Underage
 2: Responsible Person on Premises Required
 Finding 1: Guilty
 2: Guilty
 Sentence 1: \$130.00 fine
 2: \$189.00 fine
 Date : 03/26/2015
 Case 1: 14072859
 2: 14072860

MILWAUKEE POLICE DEPARTMENT
REPORT OF INCIDENTS INVOLVING LICENSED PERSONS OR PREMISES

TO: Regina M. HOWARD

Business Name: Bright Food Mart
Address of Licensed Premises: 2500 W. Lisbon Ave. District: 3
Business Phone: 414-342-1212 Type of License: Class A

[X] Violation / [] Incident # Date of Incident: 10/18/14

Licensee or Manager on premises at time of violation / Incident? [X] Yes [] No

Licensee cooperative? [X] Yes [] No (if no, explain in narrative section)

Licensee Notified by Officer: PO Penny Brown Date: 10/18/14 Time: 9:41A

Licensee or Agent's Name: HASAN, Mohammad M Date of Birth: 12/23/56
Home Address: 3846 S. Marcy Milwaukee, WI 53220 Home Phone: 414-342-2121

Co-Licensee Name: Date of Birth:
Home Address: Home Phone:
Class S License Number:

Bartender Name: Date of Birth:
Home Address: Home Phone:
Class D License Number:

Licensed Person / Public Pass. Vehicle, etc.: Date of Birth:
Home Address: Home Phone:
Class D License Number:

VIOLATION/INCIDENT - DESCRIBE FACTS AND CIRCUMSTANCES IN NARRATIVE SECTION

Name of Person Cited: HASAN, Mohammad M Date of Birth: 12/23/56
Citation Number: 4892631103-9 Violation & Ord. / Statue No.: 106-30-2-a Court Date: 12/05/14

Name of Person Cited: HASAN, Mohammad M Date of Birth: 12/23/56
Citation Number: 4892631104-0 Violation & Ord. / Statue No.: 90-8-1 Court Date: 12/05/14

Name of Person Cited: Date of Birth:
Citation Number: Violation & Ord. / Statue No.: Court Date:

Name of Person Cited: Date of Birth:
Citation Number: Violation & Ord. / Statue No.: Court Date:

Name of Person Cited: Date of Birth:
Citation Number: Violation & Ord. / Statue No.: Court Date:

Investigating Officer: PO Penny BROWN District / Bureau: L.I.U. Date: 10/18/14

[Signature] Commanding Officer [Signature] 10-21-14 Date

DISPOSITION - FOR LICENSING ONLY

Table with 5 columns: Citation No., Case Number, Disposition, Judge, Date. Multiple rows for recording dispositions.

This report is written by PO Penny BROWN assigned to the License Investigation Unit. On Saturday, October 18, 2014, I was assigned to work the Wisconsin WINS Tobacco Initiative, which checks area vendors for age compliant tobacco purchases. Assisting in this assignment was Xavier T. ASHFORD B/M 4506 N. 21st. Milwaukee, WI 53209. ASHFORD is 17years old and not of legal age to purchase tobacco.

At approximately 9:41A, ASHFORD entered Bright Food Mart, located at 2500 W. Lisbon Ave., and purchased a 3 pack of White Grape flavored Show Cigars, from the cashier described as A/M wearing a grey sweater and blue jeans.. I entered the store and identified the cashier based on the description given as: Haitham A. Al Qasem A/M 10/25/76 of 1409 W. Granada St. #2 Milwaukee, WI 53221. AL QASEM adamantly denied the sale, even after I showed him a photo of ASHFORD. AL QASEM continuously asked me "where is he now, show me him". I explained to AL QASEM that ASHFORD was already gone, however, I had a complete description of him based on ASHFORD entering the store and making a purchase. AL QASEM stated ASHFORD was never in the store. Due to this being a CLASS A establishment I requested to see AL QASEM Class D Operator's License, to which he provided me with a Responsible Server Certification. I explained this was not the license. AL QASEM insisted he did have a license, however, a check with the City of Milwaukee License Division LIRA system showed AL QASEM had applied 02/14/14, however, it was never granted.



Thursday, June 25, 2015



Notice of Public Hearing

HASAN, Mohammed M, Agent
BRIGHT FOOD MARKET at 2500 W LISBON Av
Class A Fermented Malt Beverage Retailer's License Renewal Application

Tuesday, July 07, 2015 at 9:30 AM

To whom it may concern:

The above application has been made by the above named applicant(s). This requires approval from the Licenses Committee and the Common Council of the City of Milwaukee. The hearing before the Licenses Committee will take place on 7/7/2015 at 9:30 AM, in Room 301-B, Third Floor, City Hall. If you wish, you may provide testimony at the hearing regarding the request; see below for further information. You are not required to attend the hearing. Once the Licenses Committee makes its recommendation, this recommendation is forwarded to the full Common Council for approval at its next regularly scheduled hearing. Please review the information below and if you have further questions regarding this process, please contact the License Division at (414) 286-2238.

Important details for those wishing to provide information for the Licenses Committee to consider when making its recommendation:

1. The license application is scheduled to be heard at the above time. Due to other hearings running longer than scheduled, you may have to wait some time to provide your testimony.
2. You must appear in person and testify as to matters that you have personally experienced or seen. (You cannot provide testimony for your neighbor, parent or anyone else; this is considered hearsay and cannot be considered by the committee.)
3. No letters or petitions can be accepted by the committee (unless the person who wrote the letter or the persons who signed the petition are present at the committee hearing and willing to testify).
4. Persons opposed to the license application are given the opportunity to testify first; supporters may testify after the opponents have finished.
5. When you are called to testify, you will be sworn in and asked to give your name, and address. (If your first and/or last names are uncommon please spell them.)
6. You may then provide testimony.
 - a. Include only information relating to the above license application.
 - b. Include only information you have personally witnessed or seen.
 - c. Provide concise and relevant information detailing how this business has affected or may affect the peaceful enjoyment of your neighborhood.
 - d. If by the time you have the opportunity to testify, the information you wish to share has already been provided to the committee, you may state that you agree with the previous testimony. Redundant or repetitive testimony will not assist the committee in making its recommendation.
7. After giving your testimony, the members of the Licenses Committee and the licensee may ask questions regarding the testimony you have given or other factors relating to the license application.
8. Business Competition is not a valid basis for denial or non-renewal of a license.
Please Note: If you have submitted an objection to the above application your objection cannot be considered by the committee unless you personally testify at the hearing.

RESIDENT	MAIL ADDRESS	CITY AND ZIP CODE
CURRENT RESIDENT	1802 N 25TH ST	MILWAUKEE, WI 53205-1438
CURRENT RESIDENT	1811 N 25TH ST	MILWAUKEE, WI 53205-1439
CURRENT RESIDENT	1818 N 25TH ST	MILWAUKEE, WI 53205-1438
CURRENT RESIDENT	1822 N 26TH ST	MILWAUKEE, WI 53205-1443
CURRENT RESIDENT	1823 N 25TH ST	MILWAUKEE, WI 53205-1439
CURRENT RESIDENT	1824 N 26TH ST	MILWAUKEE, WI 53205-1443
CURRENT RESIDENT	1826 N 25TH ST	MILWAUKEE, WI 53205-1438
CURRENT RESIDENT	1826 N 26TH ST	MILWAUKEE, WI 53205-1443
CURRENT RESIDENT	1832 N 25TH ST	MILWAUKEE, WI 53205-1438
CURRENT RESIDENT	1832 N 26TH ST	MILWAUKEE, WI 53205-1443
CURRENT RESIDENT	1833 N 24TH PL	MILWAUKEE, WI 53205-1405
CURRENT RESIDENT	1833 N 25TH ST	MILWAUKEE, WI 53205-1439
CURRENT RESIDENT	1835 N 25TH ST	MILWAUKEE, WI 53205-1439
CURRENT RESIDENT	1836 N 26TH ST	MILWAUKEE, WI 53205-1443
CURRENT RESIDENT	1836A N 26TH ST	MILWAUKEE, WI 53205-1443
CURRENT RESIDENT	1837 N 24TH PL	MILWAUKEE, WI 53205-1405
CURRENT RESIDENT	1838 N 25TH ST	MILWAUKEE, WI 53205-1438
CURRENT RESIDENT	1838 N 26TH ST	MILWAUKEE, WI 53205-1443
CURRENT RESIDENT	1841 N 25TH ST	MILWAUKEE, WI 53205-1439
CURRENT RESIDENT	1843 N 24TH PL	MILWAUKEE, WI 53205-1405
CURRENT RESIDENT	1843 N 25TH ST	MILWAUKEE, WI 53205-1439
CURRENT RESIDENT	1844 N 25TH ST	MILWAUKEE, WI 53205-1438
CURRENT RESIDENT	1850 N 25TH ST	MILWAUKEE, WI 53205-1438
CURRENT RESIDENT	1851 N 25TH ST	MILWAUKEE, WI 53205-1439
CURRENT RESIDENT	2481 W WALNUT ST	MILWAUKEE, WI 53205-1422
CURRENT RESIDENT	2484 W LISBON AVE	MILWAUKEE, WI 53205-1413
CURRENT RESIDENT	2502 W LISBON AVE	MILWAUKEE, WI 53205-1447

Total Records: 28

Radius: 250.0 feet and Center of Circle: 2500 W Lisbon AV

2015-2016 Plan of Operation for 2500 W LISBON AV

1. Litter and Noise

How are the grounds kept clean? Sweep Pressure Wash Pick Up Litter Other: _____

How often will grounds be cleaned? Daily Weekly Other: _____

Grounds Cleaned By: Licensee Building Owner Employees Hired Maintenance Other: _____

How are noise issues prevented and/or addressed? Security Manager approaches customer(s) Call Police
 Signs Posted Other: _____

2. Smoking and Sanitation

Are there designated outdoor smoking areas? No Yes
 If yes, describe the area(s) and provide location(s): _____

Number of Garbage Cans: Inside: 1 Locations: front counter
 Outside: 1 Locations: entrance

Is a Crowd Control Barrier used? No Yes If yes, describe: _____

Describe sanitation facilities (restrooms): employees only

Provide name of solid waste contractor: Waste Management

3. Security

Are there parking spaces on the premises? No Yes If yes, number of spaces: _____ and describe security provisions: _____

Are there designated loading areas? No Yes If yes, describe security provisions _____

Do you have security personnel on the premise? No Yes If yes, how many? 2
 AND What are their responsibilities? _____
 What security equipment do they use? _____
 List their licensing, certification or training credentials: _____

Are there security cameras? No Yes If yes, list all locations: front counter

Are searches and/or identification checks conducted upon entry? No Yes If yes, describe: _____

4. Percentage of Sales (must total 100%)

Alcohol 19 % Food Sales 81 % Entertainment _____ % Other _____ %

5. Businesses On The Premise (choose all that apply):

- | | | | |
|--|--|--|---|
| <input type="checkbox"/> Full Service Restaurant | <input type="checkbox"/> Cafe/Coffee Shop | <input type="checkbox"/> Deli or Fast Food Rest. | <input type="checkbox"/> Private/Fraternal/Veterans' Club |
| <input type="checkbox"/> Night Club | <input type="checkbox"/> Tavern | <input type="checkbox"/> Cocktail Lounge | <input type="checkbox"/> Teen Club |
| <input type="checkbox"/> Bowling Alley | <input type="checkbox"/> Hotel | <input type="checkbox"/> Banquet Hall | <input type="checkbox"/> Sports Facility |
| <input type="checkbox"/> Liquor Store | <input checked="" type="checkbox"/> Corner Store | <input type="checkbox"/> Supermarket | <input type="checkbox"/> Convenience Store |
| <input type="checkbox"/> Gas Station | <input type="checkbox"/> Other _____ | | |

6. Hours of Operation and Age Restriction

Are there any changes to the current hours of operation or age restriction? No Yes If yes, describe _____

Please Note: If you will be open earlier or later than the hours listed on your current license for even one event or holiday (for example, St. Patrick's Day, Brewers Opening Day, etc.) during the license period, this must be reported and printed on your license. Your hours of operation and age restriction are listed on your current license.

7. Floor Plan

Are there any changes to the current floor plan? No Yes If yes, describe _____

AND submit a new floor plan with this application. Changes in floor plan include changing the location of tables, games, etc. within your current licensed premises. If your changes include adding any additional areas or square footage to your premises, or any renovations to the building will be done, a Permanent Extension of Premises application must be filed.



CITY OF MILWAUKEE
OFFICE OF THE CITY CLERK

Wednesday, July 01, 2015

COMMITTEE MEETING NOTICE

AD 15

SINGH, Kanwarvir, Agent
Ravneet Liquor, Inc
2816 W Fond du Lac Av

Milwaukee, WI 53210

You are requested to attend a hearing which is to be held in Room 301-B, Third Floor, City Hall on:

Tuesday, July 07, 2015 at 09:30 AM

Regarding: Your Class A Malt & Class A Liquor License and Food Dealer License Applications as agent for "Ravneet Liquor, Inc" for "ABC Beer & Liquor Depot" at 2816 W Fond du Lac Av.

There is a possibility that your application may be denied for one or more of the following reasons: The recommendation of the committee regarding the application shall be based on evidence presented at the hearing. Per MCO 85-2.7-4, probative evidence concerning whether or not a new license should be granted may be presented on the following subjects: whether or not the applicant meets the municipal requirements, the appropriateness of the location and premises where the licensed premises is to be located and whether use of the premises for the purposes or activities permitted by the license would tend to facilitate a public or private nuisance or create undesirable neighborhood problems such as disorderly patrons, unreasonably loud noise, litter, and excessive traffic and parking congestion. Probative evidence relating to these matters may be taken from the plan of operation submitted with the license application, if any, but shall not include the content of any music. Evidence regarding the fitness of the location of the premises to be maintained as the principal place of business, including but not limited to whether there is an overconcentration of businesses of the type for which the license is sought; whether the proposal is consistent with any pertinent neighborhood business or development plans, or the location's proximity to areas where children are typically present. The applicant's record in operating similarly licensed premises; and whether or not the applicant has been charged with or convicted of any felony, misdemeanor, municipal offense or other offense, the circumstances of which substantially relate to the activity to be permitted by the license being applied for or any other factor which reasonably relates to the public health, safety or welfare may also be considered. See attached police report or correspondence.

Notice for applicants with warrants or unpaid fines:

Proof of warrant satisfaction or payment of fines must be submitted at the hearing on the above date and time. Failure to comply with this requirement may result in a delay of the granting/denial of your application.

Failure to appear at this meeting may result in the denial of your license. Individual applicants must appear only in person or by an attorney. Corporate or Limited Liability applicants must appear only by the agent designated on the application or by an attorney. Partnership applicants must appear by a partner listed on the application or by an attorney. If you wish to do so and at your own expense, you may be accompanied by an attorney of your choosing to represent you at this hearing.

You will be given an opportunity to speak on behalf of the application and to respond and challenge any charges or reasons given for the denial. No petitions can be accepted by the committee, unless the people who signed the petition are present at the committee hearing and willing to testify. You may present witnesses under oath and you may also confront and cross-examine opposing witnesses under oath. If you have difficulty with the English language, you should bring an interpreter with you, at your expense, so that you can answer questions and participate in your hearing.

You may examine the application file at this office during regular business hours prior to the hearing date. Inquiries regarding this matter may be directed to the person whose signature appears below.

Limited parking for persons attending meetings in City Hall is available at reduced rates (5 hour limit) at the Milwaukee Center on the southwest corner of East Kilbourn and North Water Street. Parking tickets must be validated in the first floor information booth in City Hall.

PLEASE NOTE: Upon reasonable notice, efforts will be made to accommodate the needs of disabled individuals through sign language interpreters or other auxiliary aids. For additional information or to request this service, contact the Council Services Division ADA Coordinator at (414) 286-2998, Fax - (414) 286-3456, TDD - (414) 286-2025.

JIM OWCZARSKI, CITY CLERK

BY:

Jason Schunk
License Division Manager

If you have questions regarding this notice, please contact the License Division at (414) 286-2238.

200 E. Wells Street, Room 105, City Hall, Milwaukee, WI 53202. www.milwaukee.gov/license
Phone: (414) 286-2238 Fax: (414) 286-3057 Email Address: License@milwaukee.gov



CITY OF MILWAUKEE
OFFICE OF THE CITY CLERK

Wednesday, July 01, 2015

COMMITTEE MEETING NOTICE

AD 15

SINGH, Kanwarvir, Agent
Ravneet Liquor, Inc
4218 W Fieldview Ct

Franklin, WI 53132

You are requested to attend a hearing which is to be held in Room 301-B, Third Floor, City Hall on:

Tuesday, July 07, 2015 at 09:30 AM

Regarding: Your Class A Malt & Class A Liquor License and Food Dealer License Applications as agent for "Ravneet Liquor, Inc" for "ABC Beer & Liquor Depot" at 2816 W Fond du Lac Av.

There is a possibility that your application may be denied for one or more of the following reasons: The recommendation of the committee regarding the application shall be based on evidence presented at the hearing. Per MCO 85-2.7-4, probative evidence concerning whether or not a new license should be granted may be presented on the following subjects: whether or not the applicant meets the municipal requirements, the appropriateness of the location and premises where the licensed premises is to be located and whether use of the premises for the purposes or activities permitted by the license would tend to facilitate a public or private nuisance or create undesirable neighborhood problems such as disorderly patrons, unreasonably loud noise, litter, and excessive traffic and parking congestion. Probative evidence relating to these matters may be taken from the plan of operation submitted with the license application, if any, but shall not include the content of any music. Evidence regarding the fitness of the location of the premises to be maintained as the principal place of business, including but not limited to whether there is an overconcentration of businesses of the type for which the license is sought; whether the proposal is consistent with any pertinent neighborhood business or development plans, or the location's proximity to areas where children are typically present. The applicant's record in operating similarly licensed premises; and whether or not the applicant has been charged with or convicted of any felony, misdemeanor, municipal offense or other offense, the circumstances of which substantially relate to the activity to be permitted by the license being applied for or any other factor which reasonably relates to the public health, safety or welfare may also be considered. See attached police report or correspondence.

Notice for applicants with warrants or unpaid fines:

Proof of warrant satisfaction or payment of fines must be submitted at the hearing on the above date and time. Failure to comply with this requirement may result in a delay of the granting/denial of your application.

Failure to appear at this meeting may result in the denial of your license. Individual applicants must appear only in person or by an attorney. Corporate or Limited Liability applicants must appear only by the agent designated on the application or by an attorney. Partnership applicants must appear by a partner listed on the application or by an attorney. If you wish to do so and at your own expense, you may be accompanied by an attorney of your choosing to represent you at this hearing.

You will be given an opportunity to speak on behalf of the application and to respond and challenge any charges or reasons given for the denial. No petitions can be accepted by the committee, unless the people who signed the petition are present at the committee hearing and willing to testify. You may present witnesses under oath and you may also confront and cross-examine opposing witnesses under oath. If you have difficulty with the English language, you should bring an interpreter with you, at your expense, so that you can answer questions and participate in your hearing.

You may examine the application file at this office during regular business hours prior to the hearing date. Inquiries regarding this matter may be directed to the person whose signature appears below.

Limited parking for persons attending meetings in City Hall is available at reduced rates (5 hour limit) at the Milwaukee Center on the southwest corner of East Kilbourn and North Water Street. Parking tickets must be validated in the first floor information booth in City Hall.

PLEASE NOTE: Upon reasonable notice, efforts will be made to accommodate the needs of disabled individuals through sign language interpreters or other auxiliary aids. For additional information or to request this service, contact the Council Services Division ADA Coordinator at (414) 286-2998, Fax - (414) 286-3456, TDD - (414) 286-2025.

JIM OWCZARSKI, CITY CLERK

BY: _____

Jason Schunk
License Division Manager

If you have questions regarding this notice, please contact the License Division at (414) 286-2238.

200 E. Wells Street, Room 105, City Hall, Milwaukee, WI 53202. www.milwaukee.gov/license
Phone: (414) 286-2238 Fax: (414) 286-3057 Email Address: License@milwaukee.gov

Date: 06/22/15
Officer: L. Lammers

City of Milwaukee Police Department
90-5-1.5 Crime Prevention Survey
Convenience Store/Liquor Store Inspection

Name of Premise: Ravneet Liquor, "ABC Liquor"
Address: 2816 W Fond du Lac Ave
Phone: 414-264-1144

Owner: Harpreet Singh
Owner address: 5678 N 96th St
City State Zip: Milwaukee, WI 53225
Owner Phone: 414-687-6012
Owner email:

Manager: Kanwarvir Singh
Home Address: 4218 W Fieldview Ct
City State Zip: Franklin, WI 53132
Phone: 414-899-0848
Email:

Preferred contact: Store Phone or Sanwarvir

Location currently open: YES NO

Projected open date:

Day's open: S M T W Th F SA ALL

Hours of Operation: Sun: 8 am to 9 pm
Mon: 8 am to 9 pm
Tue: 8 am to 9 pm
Wed: 8 am to 9 pm
Thu: 8 am to 9 pm
Fri: 8 am to 9 pm
Sat: 8 am to 9 pm
24 hours Y N

Premise Type: Liquor Store
 Convenience Store
 Other:

Licenses currently held:

- Alcohol: Yes No Class: #:
- Tobacco: x Yes No #:
- Food: x Yes No #:
- Extended Hours: x Yes No #:
- Secondhand Dealer: Yes No Type: #:
- Other: Yes No Type: #:
- Other: Yes No Type: #:

Exterior Survey:

1. Is the area around the location clean? x Yes No
2. What surrounds the location? (Check all the apply)
 - a. Park
 - b. School
 - c. Youth Center
 - d. Church
 - e. Tavern(s) If so, how many
 - f. x Residential
 - g. x Other businesses
 - h. Other:
3. Can you see from the outside of the location into the interior x Yes No
4. Can you see the employees inside of the location from the outside x Yes No
5. Are exterior windows free of signage x Yes No
6. Is there a parking lot Yes x No
7. Is the parking lot clean? Yes No
8. Is the parking lot well lit? Yes No
9. Are there areas where a person could conceal themselves Yes x No
10. Is there exterior lighting? x Yes No. Does it appears to be adequate x Yes No
11. Exterior Payphone? Yes x No
12. Are there No Loitering Signs posted? x Yes No
13. Are there exterior security cameras x Yes No How Many: 7
14. Are the address numbers prominently displayed and easy to see x Yes No

Camera Survey:

15. Does this location have security cameras? x Yes No
16. Are they in working order? x Yes No
17. What format are the cameras?
 - a. Color x Yes No
 - b. Digital x Yes No
 - c. VCR Yes No
 - d. Recorded x Yes No
18. How long is footage stored for later viewing: 6 months
19. Are there exterior cameras Yes No How many:
20. Are there interior cameras Yes No How many:
21. Do all employees know how to retrieve recorded digital images/footage? x Yes No

Interior Survey:

- 22. Is the storeowner willing to be a standing complainant regarding loitering? x Yes No
 - a. If yes have them fill out the standing complaint form and give them two of the commercial signs x Yes No
- 23. Is the interior of the location neat and clean? x Yes No
- 24. Does an interior camera face the entrance/exit? x Yes No
- 25. Is there a lockable area that separates employees from customers? x Yes No
- 26. Does the store sell single chore boy? Yes x No
- 27. Does the store sell blunt wraps? x Yes No
- 28. Does the store sell scales? Yes x No
- 29. Does the store sell items that may be used as crack pipes? Yes x No
 - a. Describe item N/A
- 30. Does the store have an over abundance of sandwich baggies: Yes x No
- 31. Does the owner understand that these items are often used for drug use? x Yes No
- 32. Do the products in the store appear to be new and rotated often? x Yes No
- 33. Are emergency and non-emergency numbers posted near the phone? x Yes No
- 34. Does the owner know how to contact their police district directly? x Yes No
 - a. Did you provide a district contact guide to the owner? x Yes No

Complete this section if alcohol establishment is a convenience store:

(** Read full ordinance for all details "68-55 Convenience Food Stores")

All convenience food stores not exempted under sub. 3 shall:

- 1. Is the cash register located in a manner so that at the time of a sales transaction, the employee and customer are both visible from the sidewalk? x Yes No **
- 2. Are the glass entrance and exit doors clear of any signs or advertisements with the exception of a sign which states that the cash register contains \$50 or less and that the safe is no accessible to employees? x Yes No
- 3. Does the store maintain one of the following on the licensed premise:
 - a. A safe that was in use at the convenience food store on August 17, 1994? Yes x No
 - b. A drop-safe or time release safe that weighs at least 500 pounds or which is attached to or set into the floor in a manner approved by the police department? x Yes No
- 4. Is lighting provided for the store's parking area during all hours of darkness when employees or customers are on the premises at a minimum average of 2-foot candles per square foot, unless the store is not open for business after sunset and before sunrise? Yes No N/A
- 5. Are at least two high-resolution surveillance security cameras installed? x Yes No
- 6. Are the security cameras in working order? x Yes No
- 7. Does one camera show an overall view of the counter and register area? x Yes No
- 8. Does one camera show a clear, identifiable, full frame image of the face of each person entering and leaving the store? x Yes No
- 9. Are the camera views obstructed by fixtures or displays? Yes x No
- 10. Is the recorded footage stored for at least 30 days? x Yes No

11. Do all store employees know how to record footage from the camera system to media capable of being transferred to police custody? x Yes No
12. Are customer entrances/exits made of glass or other transparent material? x Yes No
 a. Exception: A store that does not have such doors on August 17, 1994 shall not be required to install such doors until the holder of the store's food dealer license changes.
13. Has the owner and their employees attended the Robbery Prevention Training within 120 days of ownership or employment? x Yes x No
 a. Contact Community Outreach and Education at 935-7836 for schedule.

Sub 3. Exemptions. The requirements of this section do not apply to a convenience food store that conforms to either of the following descriptions:

- a-1. The store is located in an enclosed shopping structure, enclosed commercial building or hospital. A convenience food store is not in an enclosed structure or building if a customer can enter it directly from the outside.
 Does store conform to a-1 Yes x No
- a-2 The store physically separates employees from customers with a solid partition that bars a person from entering the employee area from the customer area, has a secure lock on the employee side of any door between the employee area and the customer, and conducts all transaction through a service window or similar arrangement.
 Does store conform to a-2 x Yes No
- a. At the commissioner's discretion, a convenience store may be exempted from any or all of the regulations specified in sub 2.
 Does this location hold an exemption from the commissioner regarding any of the requirements of Sub 2? Yes x No

ADDITIONAL COMMENTS/RECOMMENDATIONS:

This supplemental report is written by P.O. Laurel Lammers, assigned to District Five early shift as the Community Liaison Officer.

On Monday, June 22, 2015 at 2:30 pm, I met with Kanwarvir Singh regarding his liquor license application for the store located at 2816 W. Fond du Lac Ave. Officer Ciano accompanied me during the survey.

Mr. Singh stated that the store previously belonged to his brother and that he was now applying to take over the license. Mr. Singh stated that his brother had operated the store for approximately 9 years.

Upon my initial arrival, I observed that the outermost entrance door was made of clear plexi glass, but it was covered with signage, which obstructed my ability to clearly see into the business. The second entrance door which was just past a small foyer past the main outer

entrance door was also covered with signage. I did mention this as a safety issue to Mr. Singh and he removed all the signage which then improved visibility into the business.

I observed many cameras covering both the inside and the outside of the business. The camera picture was very clear, and included multiple views of persons entering the store. Mr. Singh stated that all of the employees do know how to retrieve footage from the system, but he does prefer that they contact him to do so. The main camera and computer center is located in an upstairs office that Mr. Singh only has access to.

I spoke with Mr. Singh regarding taking the Robbery Prevention training. He stated that he has taken it, but that some of the employees have not. I did provide him with the phone number for the Department of Community Outreach and Education, to have the remaining employees trained when possible.

Mr. Singh did sign a standing complaint form for the location to which I did provide him with the commercial no loitering, no trespassing signs. He did already have one sign posted in the entryway foyer.

Alcohol Concentration for 2816 W. Fond du Lac Avenue

City of Milwaukee, Wisconsin

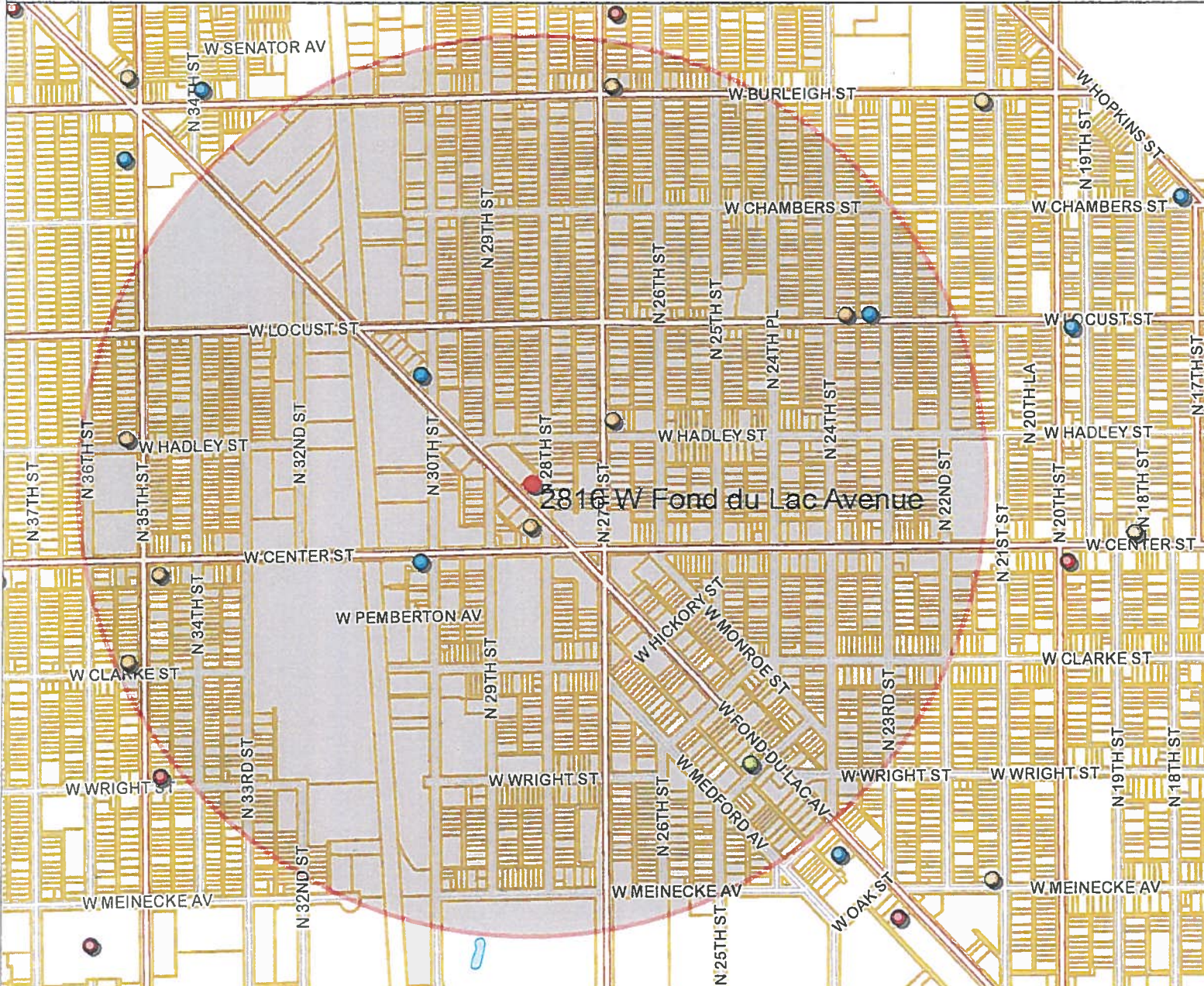

- Legend -

- City limits
- Parcels
- Freeways**
 - Freeways
 - Exit ramps
 - Entry ramps
 - Ramps
- Major streets
- Streets
- Waterways
- Alcohol licenses**
 - Class A intoxicating liquor
 - Class A fermented malt beverage
 - Class A liquor and malt
 - Class B fermented malt beverage
 - Class B tavern
 - Class C wine retailer



- Notes -

Alcohol establishments within a .5 mile radius centered on 2816 W. Fond du Lac Avenue on 7/1/15



Licensed Alcohol Beverage Establishments within a .5 Mile Radius Centered on 2816 W. Fond du Lac Avenue, 7/1/15								
License Summary		Total						
	Class A Fermented Malt Beverage Retailer's License	7						
	Class A Malt & Class A Liquor License	1						
	Class B Fermented Malt Beverage Retailer's License	1						
	Class B Tavern License	3						
	Class C Wine Retailer's License	1						
	Grand Total	13						
Legal entity	Trade name	Licensee	Address	License type	License type name	Total capacity	Room capacity	Expiration date
All Star Food & Beer LLC	All Star Food & Beer	Maiada Ali, Agt	3100 N 27th ST	AMALT	Class A Fermented Malt Beverage Retailer's License			7/22/2015
BROTHERS ENTERPRISES, LLC	FOND DU LAC SUPERMARKET	JALAL A ZANOUN, Agt	2709 N 28TH ST	AMALT	Class A Fermented Malt Beverage Retailer's License			11/14/2015
COMMUNITY FOODS, INC	COMMUNITY FOODS	AMER K SARSOOR, Agt	2800 N 27TH ST	AMALT	Class A Fermented Malt Beverage Retailer's License			9/26/2015
FAMILY FOOD MARKET	FAMILY FOOD MARKET	NASER A ASAD, SP	2803 N 35TH ST	AMALT	Class A Fermented Malt Beverage Retailer's License			4/24/2016
H & F, CORP	ALLIANCE SUPER FOOD MARKET	KHALED A FARHUD, Agt	2672 N 35TH ST	AMALT	Class A Fermented Malt Beverage Retailer's License			6/28/2016
J & Y CORP	SAVEMORE FOOD MARKET	MONNER N JABER, Agt	2900 N 24TH ST	AMALT	Class A Fermented Malt Beverage Retailer's License			6/24/2016
SKYWAY FOOD MART	SKYWAY FOOD MART	AVTAR S KANG, SP	2601 N 35TH ST	AMALT	Class A Fermented Malt Beverage Retailer's License			3/23/2016
KP Liquor & Food, Inc	ABC Liquor	KAMAL P SINGH, Agt	2816 W Fond Du Lac AV	ALQML	Class A Malt & Class A Liquor License			2/9/2016
Young Urban Jazz	Young Urban Jazz	DONALD R LEWIS, SP	2451 W Fond Du Lac AV	BBEER	Class B Fermented Malt Beverage Retailer's License			1/6/2016
Brazillionaires Lounge, Inc	Brazillionaires Lounge	Daniel L Roundtree, Agt	2679 N 30th ST	BTAVN	Class B Tavern License	50		7/25/2015
HAMMER'S DEN	HAMMER'S DEN	M C COLE, SP	3000 W FOND DU LAC AV	BTAVN	Class B Tavern License	80		10/11/2015
Tina's Lounge	Tina's Lounge	TINA R ALLEN, SP	2901 N 23rd ST	BTAVN	Class B Tavern License	49		7/22/2015
Young Urban Jazz	Young Urban Jazz	DONALD R LEWIS, SP	2451 W Fond Du Lac AV	CWINE	Class C Wine Retailer's License			1/6/2016



Wednesday, July 01, 2015



Notice of Public Hearing

SINGH, Kanwarvir, Agent
ABC Beer & Liquor Depot at 2816 W Fond du Lac Av
Class A Malt & Class A Liquor License and Food Dealer License Applications

Tuesday, July 07, 2015 at 9:30 AM

To whom it may concern:

The above application has been made by the above named applicant(s). This requires approval from the Licenses Committee and the Common Council of the City of Milwaukee. The hearing before the Licenses Committee will take place on 7/7/2015 at 9:30 AM, in Room 301-B, Third Floor, City Hall. If you wish, you may provide testimony at the hearing regarding the request; see below for further information. You are not required to attend the hearing. Once the Licenses Committee makes its recommendation, this recommendation is forwarded to the full Common Council for approval at its next regularly scheduled hearing. Please review the information below and if you have further questions regarding this process, please contact the License Division at (414) 286-2238.

Important details for those wishing to provide information for the Licenses Committee to consider when making its recommendation:

1. The license application is scheduled to be heard at the above time. Due to other hearings running longer than scheduled, you may have to wait some time to provide your testimony.
2. You must appear in person and testify as to matters that you have personally experienced or seen. (You cannot provide testimony for your neighbor, parent or anyone else; this is considered hearsay and cannot be considered by the committee.)
3. No letters or petitions can be accepted by the committee (unless the person who wrote the letter or the persons who signed the petition are present at the committee hearing and willing to testify).
4. Persons opposed to the license application are given the opportunity to testify first; supporters may testify after the opponents have finished.
5. When you are called to testify, you will be sworn in and asked to give your name, and address. (If your first and/or last names are uncommon please spell them.)
6. You may then provide testimony.
 - a. Include only information relating to the above license application.
 - b. Include only information you have personally witnessed or seen.
 - c. Provide concise and relevant information detailing how this business has affected or may affect the peaceful enjoyment of your neighborhood.
 - d. If by the time you have the opportunity to testify, the information you wish to share has already been provided to the committee, you may state that you agree with the previous testimony. Redundant or repetitive testimony will not assist the committee in making its recommendation.
7. After giving your testimony, the members of the Licenses Committee and the licensee may ask questions regarding the testimony you have given or other factors relating to the license application.
8. Business Competition is not a valid basis for denial or non-renewal of a license.
Please Note: If you have submitted an objection to the above application your objection cannot be considered by the committee unless you personally testify at the hearing.

RESIDENT	MAIL ADDRESS	CITY AND ZIP CODE
CURRENT RESIDENT	2708 W CENTER ST 200	MILWAUKEE, WI 53210-2613
CURRENT RESIDENT	2708 W CENTER ST 201	MILWAUKEE, WI 53210-2613
CURRENT RESIDENT	2708 W CENTER ST 202	MILWAUKEE, WI 53210-2613
CURRENT RESIDENT	2708 W CENTER ST 203	MILWAUKEE, WI 53210-2613
CURRENT RESIDENT	2708 W CENTER ST 204	MILWAUKEE, WI 53210-2613
CURRENT RESIDENT	2708 W CENTER ST 205	MILWAUKEE, WI 53210-2613
CURRENT RESIDENT	2708 W CENTER ST 206	MILWAUKEE, WI 53210-2613
CURRENT RESIDENT	2708 W CENTER ST 207	MILWAUKEE, WI 53210-2613
CURRENT RESIDENT	2708 W CENTER ST 208	MILWAUKEE, WI 53210-2613
CURRENT RESIDENT	2708 W CENTER ST 209	MILWAUKEE, WI 53210-2613
CURRENT RESIDENT	2708 W CENTER ST 210	MILWAUKEE, WI 53210-2613
CURRENT RESIDENT	2708 W CENTER ST 211	MILWAUKEE, WI 53210-2613
CURRENT RESIDENT	2708 W CENTER ST 300	MILWAUKEE, WI 53210-2613
CURRENT RESIDENT	2708 W CENTER ST 301	MILWAUKEE, WI 53210-2613
CURRENT RESIDENT	2708 W CENTER ST 302	MILWAUKEE, WI 53210-2613
CURRENT RESIDENT	2708 W CENTER ST 303	MILWAUKEE, WI 53210-2613
CURRENT RESIDENT	2708 W CENTER ST 304	MILWAUKEE, WI 53210-2613
CURRENT RESIDENT	2708 W CENTER ST 305	MILWAUKEE, WI 53210-2613
CURRENT RESIDENT	2708 W CENTER ST 306	MILWAUKEE, WI 53210-2613
CURRENT RESIDENT	2708 W CENTER ST 307	MILWAUKEE, WI 53210-2613
CURRENT RESIDENT	2708 W CENTER ST 308	MILWAUKEE, WI 53210-2613
CURRENT RESIDENT	2708 W CENTER ST 309	MILWAUKEE, WI 53210-2613
CURRENT RESIDENT	2708 W CENTER ST 310	MILWAUKEE, WI 53210-2613
CURRENT RESIDENT	2708 W CENTER ST 311	MILWAUKEE, WI 53210-2613
CURRENT RESIDENT	2727 N 29TH ST	MILWAUKEE, WI 53210-2630
CURRENT RESIDENT	2728 N 28TH ST	MILWAUKEE, WI 53210-2611
CURRENT RESIDENT	2732 N 28TH ST	MILWAUKEE, WI 53210-2611
CURRENT RESIDENT	2733 N 27TH ST	MILWAUKEE, WI 53210-2606
CURRENT RESIDENT	2735 N 27TH ST	MILWAUKEE, WI 53210-2606
CURRENT RESIDENT	2737 N 27TH ST	MILWAUKEE, WI 53210-2606
CURRENT RESIDENT	2737 N 29TH ST	MILWAUKEE, WI 53210-2630
CURRENT RESIDENT	2737A N 29TH ST	MILWAUKEE, WI 53210-2630
CURRENT RESIDENT	2739 N 27TH ST	MILWAUKEE, WI 53210-2606
CURRENT RESIDENT	2740 N 28TH ST	MILWAUKEE, WI 53210-2611
CURRENT RESIDENT	2742 N 28TH ST	MILWAUKEE, WI 53210-2611
CURRENT RESIDENT	2743 N 29TH ST	MILWAUKEE, WI 53210-2630
CURRENT RESIDENT	2744 N 28TH ST	MILWAUKEE, WI 53210-2611
CURRENT RESIDENT	2746 N 28TH ST	MILWAUKEE, WI 53210-2611
CURRENT RESIDENT	2752 N 28TH ST	MILWAUKEE, WI 53210-2611
CURRENT RESIDENT	2756 N 28TH ST	MILWAUKEE, WI 53210-2611
CURRENT RESIDENT	2761 N 28TH ST	MILWAUKEE, WI 53210-2612
CURRENT RESIDENT	2764 N 28TH ST	MILWAUKEE, WI 53210-2611
CURRENT RESIDENT	2764A N 28TH ST	MILWAUKEE, WI 53210-2611
CURRENT RESIDENT	2767 N 28TH ST	MILWAUKEE, WI 53210-2612
CURRENT RESIDENT	2768 N 28TH ST	MILWAUKEE, WI 53210-2611
CURRENT RESIDENT	2769 N 27TH ST	MILWAUKEE, WI 53210-2606
CURRENT RESIDENT	2769A N 27TH ST	MILWAUKEE, WI 53210-2606
CURRENT RESIDENT	2770 N 28TH ST	MILWAUKEE, WI 53210-2611
CURRENT RESIDENT	2812 W CENTER ST	MILWAUKEE, WI 53210-2618
CURRENT RESIDENT	2814 W CENTER ST	MILWAUKEE, WI 53210-2618
CURRENT RESIDENT	2818 W FOND DU LAC AVE	MILWAUKEE, WI 53210-2627
CURRENT RESIDENT	2828 W CENTER ST	MILWAUKEE, WI 53210-2618
CURRENT RESIDENT	2828A W CENTER ST	MILWAUKEE, WI 53210-2618

Total Records: 54

Radius: 250.0 feet and Center of Circle: 2816 W Fond Du Lac AV



Wednesday, July 01, 2015

Licenses Committee Notice of Hearing

HARPREET SINGH
GAGANDEEP KAUR
5678 N 96TH St
MILWAUKEE, WI 53225

Date: 7/7/2015
Time: 09:30 AM
Location: Room 301-B, Third Floor, City Hall

The Licenses Committee will consider the following license application:

Class A Malt & Class A Liquor License and Food Dealer License Applications
SINGH, Kanwarvir, Agent
ABC Beer & Liquor Depot at 2816 W Fond du Lac Av

Please note this application may be recommended for denial based on fitness of the location due to concentration of alcohol beverage outlets in the area. If the application is denied for this reason, no other application for an alcohol beverage license for this location shall be recommended for approval by the Licenses Committee within three years of the date of denial unless the applicant has demonstrated a change of circumstances since the prior denial.

If you have any questions, please call (414) 286-2238.





ALCOHOL BEVERAGE & PUBLIC ENTERTAINMENT PREMISES SUPPLEMENTAL PLAN OF OPERATION

Office of the City Clerk License Division

200 E. Wells St. Room 105, Milwaukee, WI 53202

(414) 286-2238 e-mail address: license@milwaukee.gov www.milwaukee.gov/license

Legal Entity Name:	RAINBET LIQUOR INC.
Premise Address:	2816 W. FORD DU LAE AVE.
Proximity of Premises to Church, School, Daycare Center or Hospital	
Is there at least 300 feet between the building and any church, school, daycare center or hospital?	<input checked="" type="checkbox"/> Yes <input type="checkbox"/> No
"Service Bar Only" Designation	
<p>If applying for Class B or C license, are you applying for "Service Bar Only"? <input type="checkbox"/> No <input type="checkbox"/> Yes <u>—N/A—</u></p> <p>Service Bar Only means customers cannot sit at the bar. Alcohol is served to patrons seated at tables. No stools, chairs or other articles of furniture shall be placed at the service bar for patrons to sit upon.</p>	
Business Information	
a) Are you taking out this application for anyone that may not be eligible for a license? <input checked="" type="checkbox"/> No <input type="checkbox"/> Yes	
If yes, list name and address: _____	
b) Will the agent, a partner or the individual licensee be conducting the day-to-day operations of the business? <input type="checkbox"/> No <input checked="" type="checkbox"/> Yes	
If no, list the name and address of the person(s) who will: _____	
Class B Applicants: If the agent, a partner or the individual licensee will not be conducting the day-to-day operations of the business, the person(s) listed above must obtain a Class B Managers license.	
c) Does anyone else have money invested or any other interest in this business? <input checked="" type="checkbox"/> No <input type="checkbox"/> Yes	
If yes, explain: _____	
d) Have you made an agreement with anyone to repay any loan or any other payments based upon income from the business? <input checked="" type="checkbox"/> No <input type="checkbox"/> Yes	
If yes, list name and address: _____	
Proof of Ownership, Lease, or Offer to Purchase (new & transfer applicants only)	
Submit proof of ownership, lease, or offer to purchase the building with this application.	
A lease or offer to purchase must:	
a) Be in the same legal entity name as that apply for the license	
b) Reflect the same address as the premises address on this application	
c) Reflect current dates and	
d) Be signed by the lessor/seller and lessee/buyer	
Property Information (new & transfer applicants only)	
a) Do you own or lease the building? <input checked="" type="checkbox"/> Own <input type="checkbox"/> Lease	
b) Who owns the fixtures (for example, coolers, etc.)?	RAINBET REAL ESTATE INC.
c) Are you purchasing the stock and/or fixtures? <input type="checkbox"/> No <input checked="" type="checkbox"/> Yes If yes, amount paid \$	31000
d) Total amount paid for business \$	200,000
e) Total amount paid for goodwill of the business \$	0
Goodwill comprises the reputation and customer relationships of an existing business. If the price you pay for the business exceeds the fair market value of all of the rest of the assets of the business, the excess may be considered goodwill.	
f) Have you made arrangements with the seller for payment of personal property taxes? <input type="checkbox"/> No <input checked="" type="checkbox"/> Yes	

See Application Information for a list of all required application forms.

Lease Information (new & transfer applicants who are leasing the premises only)

- a) Date lease begins 1 June 2015 Ends May 2020
- b) Monthly rental \$ 2500.00
- c) Do you have an option to renew the lease? No Yes
- d) Does your lease allow for assignment to another party without the consent of the owner? No Yes
- e) For what length of time have you been guaranteed occupancy (number of years)? _____
- f) In addition to paying the monthly rental, will you have to pay anything additional to the owner of the building to guarantee performance of the lease? No Yes If yes, explain _____
- g) Does the present owner or occupancy object to the granting of your license? No Yes
If yes, explain _____

Change of Agent Applicants Only

Have there been any changes to the floor plan since the last application was submitted? No Yes
If no, a new floor plan is not required. If yes, submit a new floor plan and explain the change(s): _____

Notarized Signatures of Applicants

SUBSCRIBED AND SWORN TO BEFORE ME

This 10th day of June

David Harris

(Clerk/Notary Public)

My Commission Expires 2/19/17

*Notary Seal must be affixed.

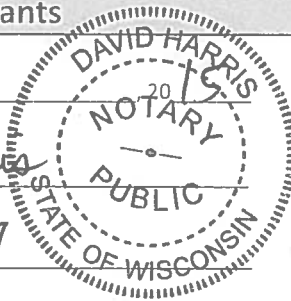

[Signature]
Sole Proprietor, Partner, 20% or more Shareholder, or Agent - only if there are no 20% or more shareholders

Additional partner or 20% or more shareholder

Note: All information contained in this application is subject to approval by the Common Council.
Deviating from approved plan of operation will subject licensee to citations, and/or suspension or non-renewal of the license.
Contact the License Division for information on how to request changes.

New and transfer of premise applicants must submit the following:

- Proof of ownership, lease or offer to purchase the building
- Detailed floor plan
- If a restaurant, copy of the menu



BUSINESS LICENSE PLAN OF OPERATION

ccl-busplan 3/17/15

Office of the City Clerk License Division
200 E. Wells St. Room 105, Milwaukee, WI 53202
(414) 286-2238 www.milwaukee.gov/license e-mail address: license@milwaukee.gov

1. Type of Business

Applying for: [] Extended Hours Establishment License [] Filling Station License [X] Other (plan of operation for specific license also required)
Provide a detailed description of the type of business you plan on operating: LIQUOR STORE

Do you have any experience operating this type of business? [] No [X] Yes
If yes, explain: MANAGER OF LIQUOR STORE FOR LAST 5 YEARS.

2. Business Operations

a. Proposed Opening Date: 07/01/15
b. Is this premise under construction? [X] No [] Yes If yes, list estimated completion date:
c. Is this a franchise? [X] No [] Yes
d. Is this premises currently licensed? [] No [X] Yes If yes, list type of license: LIQUOR, CIG, FOOD OCCUPANCY
e. Is the current licensee operating? [] No [X] Yes If no, list date closed:
f. Do you have future plans for other businesses, licenses or permits at this location? [X] No [] Yes
If yes, explain:
g. Have you previously held an Extended Hours License in Milwaukee? [X] No [] Yes
If yes, list address(es):
h. Are other businesses operating in the same building? [X] No [] Yes If yes, describe:

3. Litter & Noise Control

a. How are grounds kept clean? [X] Sweep [] Pressure Wash [X] Pick Up Litter [] Hired Maintenance
[] Building Owner Responsibility [X] Garbage Cans Outside [] Other:
b. How often will grounds be cleaned? [X] Daily [] Weekly [] As Needed [] Monthly [] Other:
c. Grounds cleaned by: [X] Licensee [] Building Owner [X] Employees [] Hired Maintenance [] Other:
d. How are noise issues prevented and/or addressed? [] Security [X] Manager approaches customer(s) [] Call Police
[X] Signs Posted [] Other:
Will a sound amplification system be used? [X] No [] Yes If yes, describe:
e. Are there designated outdoor smoking areas? [X] No [] Yes If yes, describe:
f. Number of Garbage Cans: Inside: 2 Locations: BY CASH REGISTER
Outside: 1 Locations: BY FRONT DOOR
g. Is a crowd control barrier used? [X] No [] Yes If yes, describe:
h. Describe sanitation facilities (restrooms): EMPLOYEES CLEAN / SANITIZE RESTROOMS. | BATHROOM
i. Name of solid waste contractor: [] Advanced Disposal [X] Waste Management [] Other: S/P 7'

4. Parking & Security

a. Are there off-street parking places? No Yes If yes, how many? _____

Describe security plan for parking lot: _____

b. Is there a loading zone? No Yes If yes, describe security for loading zone _____

c. Will you have security personnel on premise? No Yes If yes, how many? _____

What are their responsibilities? _____

Is security equipment used? No Yes If yes, describe _____

List their licensing, certification, or training credentials _____

Will there be security cameras? No Yes If yes, where? MONITORS INSIDE / STORE SURROUNDINGS.

Will searches or identification checks be conducted upon entry? No Yes If yes, describe _____

5. Percentage of Sales (must total 100%)

Alcohol <u>60</u> %	Food <u>20</u> %	Secondhand Merchandise _____ %	Precious Metals & Gems _____ %
Entertainment _____ %	Cigarettes <u>20</u> %		
Pawnbroker Activity _____ %	Salvaged Materials _____ % (such as scrap metal)	Other _____ % Describe: _____	

6. Businesses/Licenses on the Premises (check all that apply):

Type 1

- | | | | |
|--|---|---|--|
| <input type="checkbox"/> Full Service Restaurant | <input type="checkbox"/> Cafe/Coffee Shop | <input type="checkbox"/> Deli or Fast Food Restaurant | <input type="checkbox"/> Private/Fraternal/Veterans Club |
| <input type="checkbox"/> Night Club | <input type="checkbox"/> Tavern | <input type="checkbox"/> Cocktail Lounge | <input type="checkbox"/> Teen Club |
| <input type="checkbox"/> Bowling Alley | <input type="checkbox"/> Hotel | <input type="checkbox"/> Banquet Hall | <input type="checkbox"/> Sports Facility |

Type 2

- | | | | |
|--|---|---|--|
| <input checked="" type="checkbox"/> Liquor Store | <input type="checkbox"/> Corner Store | <input type="checkbox"/> Supermarket | <input type="checkbox"/> Convenience Store |
| <input type="checkbox"/> Gas Station | <input type="checkbox"/> Amusement/Phonograph Distributor | <input type="checkbox"/> Auto Wrecker | |
| <input type="checkbox"/> Used Car Dealer | <input type="checkbox"/> Used Auto Parts | <input type="checkbox"/> Personal Service Establishment | <input type="checkbox"/> Recording Studio |

What other types of licenses/permits will you hold at this location? (check all that apply)

- Occupancy Permit Cigarette & Tobacco Gas Station Extended Hours Class "B" Tavern Weights & Measures
 Secondhand Dealer Precious Metal & Gem Other: _____

7. Legal Capacity (only if a Type 1 premises in #6 above)

— N/A —

Capacity 200 (Call the Milwaukee Development Center at 414-286-8211 if you have questions.)

8. Premises Description

d. Identify all area(s) of the premises that will be used in operating this business (include areas used only for storage):

1st Floor 2nd Floor Basement Storage Patio Beer Garden Sidewalk Café Deck Rooftop

Other: Describe: _____

e. Describe Location: Major Thoroughfare Secondary Street Other: _____

f. Nearest Major Cross Street: FOND DU LAC / 28TH ST.

g. Describe Building: Free Standing Building Strip Mall Other: _____

h. Describe Premises Structure: Single Story Multi-Story - # of Stories 2 Other: _____

i. Describe Surrounding Area: Commercial Residential Industrial Other: _____

j. Property Owner's Name: RAVNEET REAL ESTATE INC Phone Number: 414-899-0848

Address: 2816 W FOND DU LAC AVE - MIL - WI - 53210

9. Hours of Operation & Customers

Will customers be entering the premises? No Yes

Day of the Week	Proposed Hours of Operation:		Number of Customers expected each day	Potential Age Range of Customers	Class B Applicants: Age Restriction (If none, write 'None')
	Open (include a.m. or p.m.)	Close (include a.m. or p.m.)			
Sunday	8:00 AM	9:00 PM	200	-	}
Monday	8:00 AM	9:00 PM	200	-	
Tuesday	8:00 AM	9:00 PM	200	-	
Wednesday	8:00 AM	9:00 PM	200	-	
Thursday	8:00 AM	9:00 PM	200	-	
Friday	8:00 AM	9:00 PM	200	-	
Saturday	8:00 AM	9:00 PM	200	-	

Entertainment Indoor Closing Hours - If alcohol beverage establishment, same as alcohol license hours.
If non-alcohol establishment 1:00 am Sunday to Thursday; 1:30 am Friday and Saturday.

Entertainment Outdoor Closing Hours - 10:00 pm Sunday - Thursday; 12:00 am Friday and Saturday,
unless otherwise approved by Common Council in licensee's plan of operation.

10. Required Signature(s)

X Kanu V R
Sole Proprietor, Partner, Agent, or 20% or more Shareholder

Signature of additional partner or 20% or more Shareholder

See Application Information for a list of all required application forms.

Lease Information (new & transfer applicants who are leasing the premises only)

- a) Date lease begins 07/01/15 Ends 06/30/25
- b) Monthly rental \$ 3000
- c) Do you have an option to renew the lease? No Yes
- d) Does your lease allow for assignment to another party without the consent of the owner? No Yes
- e) For what length of time have you been guaranteed occupancy (number of years)? 10 YEARS
- f) In addition to paying the monthly rental, will you have to pay anything additional to the owner of the building to guarantee performance of the lease? No Yes If yes, explain _____
- g) Does the present owner or occupancy object to the granting of your license? No Yes
If yes, explain _____

Change of Agent Applicants Only

- Have there been any changes to the floor plan since the last application was submitted? No Yes
If no, a new floor plan is not required. If yes, submit a new floor plan and explain the change(s): _____

Notarized Signatures of Applicants

SUBSCRIBED AND SWORN TO BEFORE ME
This 10th day of June, 2015

David Harris

(Clerk/Notary Public)

My Commission Expires 2/19/17
*Notary Seal must be affixed.

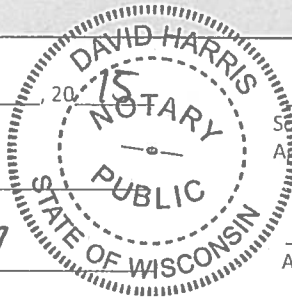

X [Signature]
Sole Proprietor, Partner, 20% or more Shareholder, or
Agent - only if there are no 20% or more shareholders

Additional partner or 20% or more shareholder

Note: All information contained in this application is subject to approval by the Common Council.
Deviating from approved plan of operation will subject licensee to citations, and/or suspension or non-renewal of the license.
Contact the License Division for information on how to request changes.

New and transfer of premise applicants must submit the following:

- Proof of ownership, lease or offer to purchase the building Detailed floor plan If a restaurant, copy of the menu

KANWAN VIN SIN 99
 KANWINEET LIQUOR INC
 D/B/A ABC LIQUOR & BEER
 2816, W. FOND DU LAC AVE
 MILWAUKEE, WI. 53210
 PH: 414-899-0848

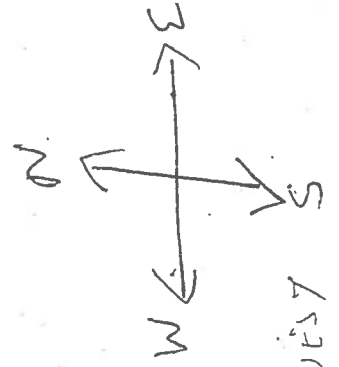

EAST

TOTAL 35'0" S.F.M

FLOOR PLAN

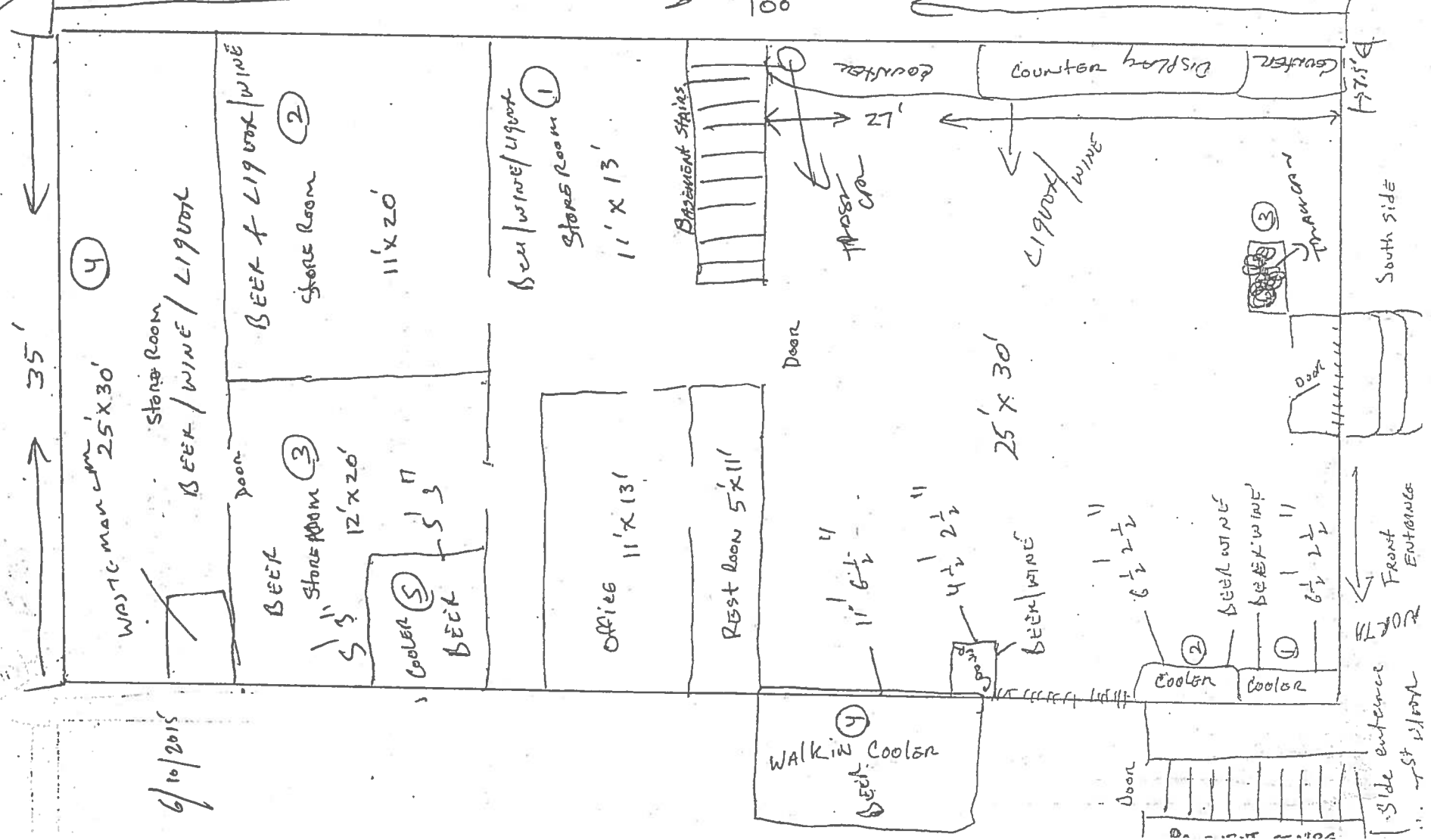

WEST ← FOND DU LAC AVE → EAST

6/10/2015

12/20/10

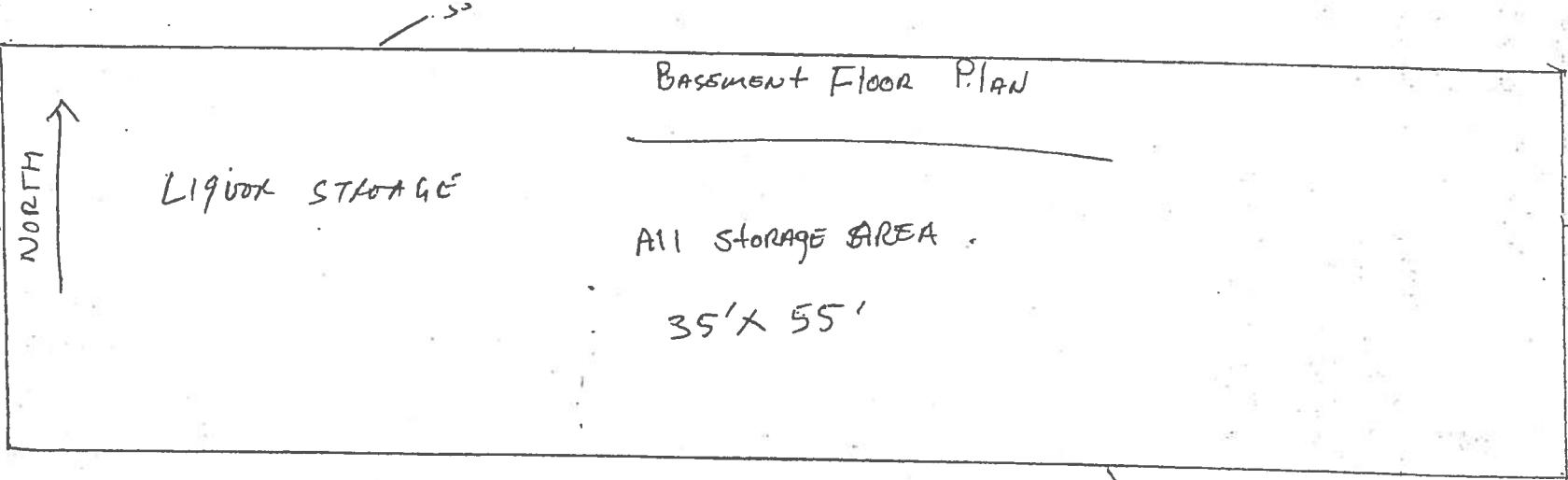

KANWAR VIK SINGH
 ROVVEET LIQUOR INC

FOR

DBA ABC LIQUOR
 2816 W FOND DU LAC AVE
 MILWAUKEE - WI 53210
 414-2641144

55'

35'

TOTAL 1925 Square Feet

6/10/2015





FOOD DEALER LICENSE PLAN OF OPERATION
 OFFICE OF THE CITY CLERK, LICENSE DIVISION
 CITY HALL, 200 E. WELLS ST, ROOM 105, MILWAUKEE, WI 53202 •
 (414) 286-2238 • license@milwaukee.gov • www.milwaukee.gov/license

Legal Entity Name: **RAVINEET LIQUOR INC.**

Premises Address: **2816 W FOND DU LAC AVE.**

1. Application Type

Is this a new food business or are you taking over a food business which is currently operating?

- Taking over a currently operating, licensed food business
- New business (includes taking over a closed food business)

Will you be sharing kitchen space with another food establishment?

- Yes, I intend to rent space in my kitchen to other food businesses
- Yes, I am renting space from another food business which will also be using the kitchen*
- No, I will be the only food business using the space

*If renting space in a commercial kitchen with another operator, a completed and signed Shared Kitchen Agreement is required.
 The form is available at www.milwaukee.gov/license

Provide a brief description of the food establishment.

LIQUOR STORE

Attach a copy of your menu or general listing of the types of food products that will be sold. Indicate what information you will be including:

- Menu
- List of the types of products (for example: packaged foods, deli case, meat department)

What is the anticipated opening date or date of change of ownership: **07/01/15**

2. Construction, Remodeling and Equipment

Are any construction, remodeling or equipment changes planned? Yes No *If no, skip to section 3.*

Scope of the planned project?

- New construction or conversion of an existing structure to be used as a food establishment
- Renovation/remodeling of a food establishment, which may or may not include equipment changes
- Renovation/remodeling limited to the installation/change/replacement of food equipment

Provide a brief summary of the proposed construction, remodeling and/or equipment change:

Note: Building permits may be required. Contact the City of Milwaukee Development Center.

Date alterations/changes planned to begin

Name, address and phone number of architect

Name, address and phone number of general contractor

4. Business Type (Continued)

Type of sales (check all that apply, even if it reflects a small percentage of the proposed business)

- Made directly to the general public or end consumer (includes internet sales)
- Made to other food establishments (wholesaler, distributors, retail or restaurants) who will resell your product(s)

What percentage of your planned food sales will be meals versus grocery items?

% from meals (ready-to-eat food)

100 % from grocery items (foods typically requiring preparation before serving, includes typical grocery items, beverages, bakery items and raw produce)

Will customers be able to purchase food through a drive through? Yes No

Will customers be able to purchase food from a self-service salad or food bar? Yes No

Will food be prepared on site and then transported for sale or consumption at another location? Yes No

If yes, check all the reasons why the food will be transported:

- Catering
- Delivery
- Base for Mobile Food Peddler
- Base for temporary or seasonal food stand

Other-Describe:

5. ISSUANCE OF LICENSE

Will any alcohol or intoxicating beverages be sold at the establishment? Yes No

If yes, what type of license do you have or will you be applying for?

- Class A fermented malt beverage license
- Class B fermented malt beverage licenses
- Class C wine license
- Class A liquor license
- Class B liquor license

If yes, if your food license is approved prior to the alcohol license, when would you like the food license issued?

- immediately so you can open your food business
- at the same time as the alcohol license

6. AFFIRMATION OF UNDERSTANDING -- PERMIT NEEDED TO OPERATE

Read and initial each item confirming your understanding:

- I understand that an inspection and sign off by the Health Department is required before my permit may be issued.
- I understand that the Health Department will review my application and will update the application based on what is observed during my onsite inspection. My representative onsite at the time of inspection must have the authority to approve corrections to my application.
- I understand that an occupancy permit must be issued and an inspection may be required from the Department of Neighborhood Services before my permit may be issued.
- I understand that the Department of Neighborhood Services must sign off on my application with the License Division before my permit may be issued.
- I understand the local council member must approve or deny my request before my permit is eligible to be issued. If denied, I understand that I may appeal and be scheduled for a hearing before the License Committee of the Common Council.
- I understand that the License Division must have proof of payment for the associated permit fees before my permit may be issued.
- I understand that all of the above must be complete before my permit is eligible to be issued.
- I understand that the license for which I am applying must be issued and posted in my business premises prior to opening for business.

I, KANWALVIR SINGH, will not operate my food business, until the permit has been issued and posted in the establishment.
Name of Applicant

Signature of Applicant:

Kanwalvir Singh

Date:

06/02/15

3. Premises Description

Will food be prepared or sold at a single or multiple food preparation and/or sale sites (for example a hotel with multiple dining rooms or bars):

- Single Multiple

If multiple sites will be used, how many distinct sites will be used?

List all sites and briefly describe the nature of the food activities at each site:

Are any outdoor operations planned? Yes No

If yes, what activities will be conducted outdoors (check all that apply):

- Bar Cooking/Grilling Dining - Patio Dining - Sidewalk (DPW permit required) Storage

Other, specify

Seating provided on site for dining? Yes No

If yes, are there additional banquet facilities other than the main dining area? Yes No

Total square footage of the establishment (exclude space utilized for other purposes other than food)

3500 Sq FOOT

Number of Full Time Employees

Number of Part Time Employees

4. Business Type

Establishment Type (select the one that best describes the proposed business)

- Bed and Breakfast
- Community Food Program – free meal site or food pantry. Any site where all food is provided free of cost to those in need, or to organizations serving persons in need.
- Distiller or Brewer – facilities that are primarily engaged in the production of alcoholic beverages
- Food Distributor – a business that transports food for sale to retail and wholesale establishments and does not perform any food items
If distributor, is food stored on site? Yes No
- Food Manufacturer - commercial operation that produces, packages, labels, or stores food for human consumption, but primarily does not provide food directly to a consumer. Food is sold to distributors, retailers or restaurants. There may be a small store on site where only the manufacturers products are sold, but the majority of product is sold to other licensed food establishments.
If manufacturer, is there a retail store onsite? Yes No
- Food Store – a food establishment in which the majority of food sales consist of beverages or multi-serving food products requiring further preparation prior to consumption, examples of food stores include bakeries, grocery stores, convenience stores, coffee shops, liquor stores. Food stores include businesses whose primary business is other than food (book store, pharmacy, etc.), but offer convenience food items.
If Food store, are you considered a convenience food store (see definition below)? Yes No
A convenience food store contains less than 5,000 sq. ft. of retail sales space AND has as its primary business the sale of basic food items and in addition sells household products. Basic food items may include, but are not limited to, milk and dairy products, bread products, prepared sandwiches, frozen entrees, refrigerated food and baby food. Household products may include, but are not limited to, cleaning products, paper products, baby products and pet food
- School – educational institution including elementary, middle and high schools. Check type:
- Satellite Kitchen is a school kitchen with limited food preparation including reheating or holding of cooked food, storage of cold ready-to-eat food items and portioning and serving of bulk requiring no on-site preparation for service
 - Production Kitchen is a school kitchen in which food preparation activities beyond reheating, portioning and hot and cold holding are performed
 - Restaurant is a school kitchen operated by an outside entity or contractor, any school meal program not directly operated by the schools
- Restaurant – a food establishment in which the majority food sales consist of meals or other items ready for immediate consumption
- Shared Kitchen, Commissary or Base – a commercial kitchen used for the production of food to be served or sold at another location; a base of operations for a food peddler caterer or seasonal market vendor
- Tavern – a food establishment in which food sales are limited to beverages, primarily intoxicating beverages



CITY OF MILWAUKEE
OFFICE OF THE CITY CLERK

Thursday, June 25, 2015

COMMITTEE MEETING NOTICE

AD 15

SINGH, Mamta, Agent
GURU FOOD, LLC
4028 W LISBON Av

MILWAUKEE, WI 53208

You are requested to attend a hearing which is to be held in Room 301-B, Third Floor, City Hall on:

Tuesday, July 07, 2015 at 09:30 AM

Regarding: Your Class A Fermented Malt Beverage Retailer's License Renewal Application as agent for "GURU FOOD, LLC" for "GURU FOOD" at 4028 W LISBON Av.

There is a possibility that your application may be denied for one or more of the following reasons: The recommendation of the committee regarding the application shall be based on evidence presented at the hearing. Per MCO 85-4-4, unless otherwise specified in the code, probative evidence concerning non-renewal, suspension or revocation may include evidence of the following: failure of the applicant to meet municipal qualifications, pending charges against or the conviction of any felony, misdemeanor, municipal offense or other offense, the circumstances of which substantially relate to the circumstances of the particular licensed or permitted activity, by the applicant or by any employee or other agent of the applicant. If the activities of the applicant involve a licensed premises, whether the premises tends to facilitate a public or private nuisance or has been the source of congregations of persons which have resulted in any of the following: disturbance of the peace; illegal drug activity; public drunkenness; drinking in public; harassment of passers-by; gambling; prostitution; sale of stolen goods; public urination; theft; assaults; battery; acts of vandalism including graffiti, excessive littering, loitering, illegal parking, loud noise at times when the licensed premise is open for business; traffic violations; curfew violations; lewd conduct; display of materials harmful to minors, pursuant to s. 106-9.6; or any other factor which reasonably relates to the public health, safety and welfare, or failure to comply with the approved plan of operation. See attached police report or correspondence.

Notice for applicants with warrants or unpaid fines: Proof of warrant satisfaction or payment of fines must be submitted at the hearing on the above date and time. Failure to comply with this requirement may result in a delay of the granting/denial of your application.

Failure to appear at this meeting may result in the denial of your license. Individual applicants must appear only in person or by an attorney. Corporate or Limited Liability applicants must appear only by the agent designated on the application or by an attorney. Partnership applicants must appear by a partner listed on the application or by an attorney. If you wish to do so and at your own expense, you may be accompanied by an attorney of your choosing to represent you at this hearing.

You will be given an opportunity to speak on behalf of the application and to respond and challenge any charges or reasons given for the denial. No petitions can be accepted by the committee, unless the people who signed the petition are present at the committee hearing and willing to testify. You may present witnesses under oath and you may also confront and cross-examine opposing witnesses under oath. If you have difficulty with the English language, you should bring an interpreter with you, at your expense, so that you can answer questions and participate in your hearing.

You may examine the application file at this office during regular business hours prior to the hearing date. Inquiries regarding this matter may be directed to the person whose signature appears below.

Limited parking for persons attending meetings in City Hall is available at reduced rates (5 hour limit) at the Milwaukee Center on the southwest corner of East Kilbourn and North Water Street. Parking tickets must be validated in the first floor information booth in City Hall.

PLEASE NOTE: Upon reasonable notice, efforts will be made to accommodate the needs of disabled individuals through sign language interpreters or other auxiliary aids. For additional information or to request this service, contact the Council Services Division ADA Coordinator at (414) 286-2998, Fax - (414) 286-3456, TDD - (414) 286-2025.

JIM OWCZARSKI, CITY CLERK

BY: Jason Schunk
Jason Schunk
License Division Manager

If you have questions regarding this notice, please contact the License Division at (414) 286-2238.

200 E. Wells Street, Room 105, City Hall, Milwaukee, WI 53202. www.milwaukee.gov/license
Phone: (414) 286-2238 Fax: (414) 286-3057 Email Address: License@milwaukee.gov

MILWAUKEE POLICE DEPARTMENT

LICENSE INVESTIGATION UNIT

CRIMINAL RECORD/ORDINANCE VIOLATION/INCIDENTS SYNOPSIS

DATE: 06/09/2014

LICENSE TYPE: AMALT

NEW:

RENEWAL: X

No. 189108

Application Date: 06/06/2014

Expiration Date:

License Location: 4028 W Lisbon Avenue

Aldermanic District:

Business Name: Guru Foods

Licensee/Applicant: Singh, Mamta

(Last Name, First Name, MI)

Date of Birth: 08/16/62

Male:

Female:

Home Address: 7355 S Cambridge Drive

City: Franklin

State: Wi

Zip Code: 53132

Home Phone: (414) 324-6583

This report is written by Police Officer Gilbert Gwinn, assigned to the License Investigation Unit, Days.

The Milwaukee Police Department's investigation regarding this application revealed the following:

1. On 03/13/11, Mamta Singh was issued a citation for Sale of Alcohol To Underage Person at 3725 W Center Street.

Charge: Sale of Alcohol To Underage Person
Finding: Guilty
Sentence: Fined \$171.00
Date: 05/10/11
Case: 11038874

- =====
2. On 07/30/12, Milwaukee police conducted a License Premise Check upon receiving an anonymous complaint regarding a clerk selling alcohol without a license. Investigation revealed the cashier did not have a Class D bartender's license and was the only employee on scene. Contact was made with the agent, Mamta Singh, who responded to the scene and was advised of the violation and cited.

Charge: Responsible Person on Premise Required (two citations)
Finding: Guilty
Sentence: Fined \$100.00
Date: 09/21/12
Case: 12096626

3. On 08/23/12 at 9:30 am, Milwaukee police, along with an agent from Department of Revenue conducted a License Premise Check at 4028 W Lisbon. Police spoke with the cashier Jagpreet Randhawa who had a temporary operator's license. Randhawa was asked to provide invoices regarding tobacco products and Randhawa could not. Contact was made with Mamta Singh, who could not respond to the scene because she was out of town. Agent King recovered various tobacco products inside a PF Chang bag in which Randhawa told officers that his lunch was in the bag. Agent King confiscated the products.

- =====
4. On 09/20/2014 a 17 year old, working in conjunction with Milwaukee police, was able to purchase a 3 pack of Jackpot brand cigars from the cashier at 4028 West Lisbon (Guru Foods). The applicant was cited.

Charge: Sale of Cigarettes to Minor/Underage
Finding: Guilty
Sentence: \$260.00 fine
Date: 04/10/2015
Case: 14067788

MILWAUKEE POLICE DEPARTMENT
REPORT OF INCIDENTS INVOLVING LICENSED PERSONS OR PREMISES

TO: Regina M. Howard

Business Name: Guru Foods

Address of Licensed Premises: 4028 W. Lisbon Ave.

District: 3

Business Phone: 414-937-2433

Type of License: Class A

[X] Violation / [] Incident #

Date of Incident: 09/20/14

Licensee or Manager on premises at time of violation / incident? [X] Yes [] No

Licensee cooperative? [X] Yes [] No (if no, explain in narrative section)

Licensee Notified by Officer: PO Penny BROWN

Date: 09/20/14

Time: 11:45A

Licensee or Agent's Name: Singh, Mamta

Date of Birth: 08/16/62

Home Address: 7355 S. Cambridge Dr. Franklin, WI 53132

Home Phone: 414-324-6583

Co-Licensee Name:

Date of Birth:

Home Address:

Home Phone:

Class S License Number:

Bartender Name:

Date of Birth:

Home Address:

Home Phone:

Class D License Number:

Licensed Person / Public Pass. Vehicle, etc.:

Date of Birth:

Home Address:

Home Phone:

Class D License Number:

VIOLATION/INCIDENT - DESCRIBE FACTS AND CIRCUMSTANCES IN NARRATIVE SECTION

Name of Person Cited: Singh, Mamta

Date of Birth: 08/16/62

Citation Number: 4897351111-4

Violation & Ord. / Statue No.: 106-30-2-a Sell Tob Minor

Court Date: 11/07/14

Name of Person Cited:

Date of Birth:

Citation Number:

Violation & Ord. / Statue No.:

Court Date:

Name of Person Cited:

Date of Birth:

Citation Number:

Violation & Ord. / Statue No.:

Court Date:

Name of Person Cited:

Date of Birth:

Citation Number:

Violation & Ord. / Statue No.:

Court Date:

Name of Person Cited:

Date of Birth:

Citation Number:

Violation & Ord. / Statue No.:

Court Date:

Investigating Officer: PO Penny BROWN

District / Bureau: L.I.U.

Date: 09/20/14

[Signature]
Commanding Officer

9-30-14
Date

DISPOSITION - FOR LICENSING ONLY

Table with 5 columns: Citation No., Case Number, Disposition, Judge, Date. Includes text: LICENSE INVESTIGATION UNIT, Received 9-30-14, Referred.

By [Signature]

PA-33E Narrative

This report is written by PO Penny BROWN assigned to the License Investigation Unit. On Saturday, 09/20/14, I was assigned to work the Wisconsin WINS Tobacco Initiative, which checks area vendors for age compliant tobacco purchases. Assisting in this assignment was: Xavier T. ASHFORD B/M 04/07/97 of 4506 N. 21st St. ASHFORD is 17 years old and not of legal age to purchase tobacco.

At approximately 11:45am., ASHFORD entered Guru Foods located at 4028 W. Lisbon., and purchased a 3 pack of White Grape flavored Jackpot brand cigars from the cashier. ASHFORD described the cashier as A/M 40's wearing a red button down shirt. I entered the store and identified the cashier based on the description. The cashier was identified as Raghwinder SINGH A/M 05/20/57. SINGH did not deny the sale, however, insisted that he did not recall because the store was busy.



Thursday, June 25, 2015



Notice of Public Hearing

SINGH, Mamta, Agent
GURU FOOD at 4028 W LISBON Av
Class A Fermented Malt Beverage Retailer's License Renewal Application

Tuesday, July 07, 2015 at 9:30 AM

To whom it may concern:

The above application has been made by the above named applicant(s). This requires approval from the Licenses Committee and the Common Council of the City of Milwaukee. The hearing before the Licenses Committee will take place on 7/7/2015 at 9:30 AM, in Room 301-B, Third Floor, City Hall. If you wish, you may provide testimony at the hearing regarding the request; see below for further information. You are not required to attend the hearing. Once the Licenses Committee makes its recommendation, this recommendation is forwarded to the full Common Council for approval at its next regularly scheduled hearing. Please review the information below and if you have further questions regarding this process, please contact the License Division at (414) 286-2238.

Important details for those wishing to provide information for the Licenses Committee to consider when making its recommendation:

1. The license application is scheduled to be heard at the above time. Due to other hearings running longer than scheduled, you may have to wait some time to provide your testimony.
2. You must appear in person and testify as to matters that you have personally experienced or seen. (You cannot provide testimony for your neighbor, parent or anyone else; this is considered hearsay and cannot be considered by the committee.)
3. No letters or petitions can be accepted by the committee (unless the person who wrote the letter or the persons who signed the petition are present at the committee hearing and willing to testify).
4. Persons opposed to the license application are given the opportunity to testify first; supporters may testify after the opponents have finished.
5. When you are called to testify, you will be sworn in and asked to give your name, and address. (If your first and/or last names are uncommon please spell them.)
6. You may then provide testimony.
 - a. Include only information relating to the above license application.
 - b. Include only information you have personally witnessed or seen.
 - c. Provide concise and relevant information detailing how this business has affected or may affect the peaceful enjoyment of your neighborhood.
 - d. If by the time you have the opportunity to testify, the information you wish to share has already been provided to the committee, you may state that you agree with the previous testimony. Redundant or repetitive testimony will not assist the committee in making its recommendation.
7. After giving your testimony, the members of the Licenses Committee and the licensee may ask questions regarding the testimony you have given or other factors relating to the license application.
8. Business Competition is not a valid basis for denial or non-renewal of a license.
Please Note: If you have submitted an objection to the above application your objection cannot be considered by the committee unless you personally testify at the hearing.

CURRENT RESIDENT	3940 W LISBON AVE 301	MILWAUKEE, WI 53208-1872
CURRENT RESIDENT	3940 W LISBON AVE 302	MILWAUKEE, WI 53208-1872
CURRENT RESIDENT	3940 W LISBON AVE 303	MILWAUKEE, WI 53208-1872
CURRENT RESIDENT	3940 W LISBON AVE 304	MILWAUKEE, WI 53208-1838
CURRENT RESIDENT	3940 W LISBON AVE 305	MILWAUKEE, WI 53208-1838
CURRENT RESIDENT	3940 W LISBON AVE 306	MILWAUKEE, WI 53208-1838
CURRENT RESIDENT	3940 W LISBON AVE 307	MILWAUKEE, WI 53208-1838
CURRENT RESIDENT	3940 W LISBON AVE 308	MILWAUKEE, WI 53208-1838
CURRENT RESIDENT	3940 W LISBON AVE 309	MILWAUKEE, WI 53208-1838
CURRENT RESIDENT	3940 W LISBON AVE 410	MILWAUKEE, WI 53208-1881
CURRENT RESIDENT	3940 W LISBON AVE 411	MILWAUKEE, WI 53208-1881
CURRENT RESIDENT	3940 W LISBON AVE 412	MILWAUKEE, WI 53208-1881
CURRENT RESIDENT	3940 W LISBON AVE 413	MILWAUKEE, WI 53208-1881
CURRENT RESIDENT	3940 W LISBON AVE 414	MILWAUKEE, WI 53208-1881
CURRENT RESIDENT	3940 W LISBON AVE 415	MILWAUKEE, WI 53208-1881
CURRENT RESIDENT	3940 W LISBON AVE 416	MILWAUKEE, WI 53208-1881
CURRENT RESIDENT	3940 W LISBON AVE 417	MILWAUKEE, WI 53208-1881
CURRENT RESIDENT	3940 W LISBON AVE 418	MILWAUKEE, WI 53208-1881
CURRENT RESIDENT	3940 W LISBON AVE 419	MILWAUKEE, WI 53208-1881
CURRENT RESIDENT	3940 W LISBON AVE 420	MILWAUKEE, WI 53208-1881
CURRENT RESIDENT	4012 W LISBON AVE	MILWAUKEE, WI 53208-1839
CURRENT RESIDENT	4014 W LISBON AVE	MILWAUKEE, WI 53208-1839
CURRENT RESIDENT	4018 W LISBON AVE 1	MILWAUKEE, WI 53208-1839
CURRENT RESIDENT	4018 W LISBON AVE 2	MILWAUKEE, WI 53208-1839
CURRENT RESIDENT	4018 W LISBON AVE 3	MILWAUKEE, WI 53208-1839
CURRENT RESIDENT	4018 W LISBON AVE 4	MILWAUKEE, WI 53208-1839
CURRENT RESIDENT	4020 W LISBON AVE	MILWAUKEE, WI 53208-1839
CURRENT RESIDENT	4022 W LISBON AVE	MILWAUKEE, WI 53208-1839
CURRENT RESIDENT	4106A W LISBON AVE	MILWAUKEE, WI 53208-1857
CURRENT RESIDENT	4108 W LISBON AVE	MILWAUKEE, WI 53208-1857
CURRENT RESIDENT	4122 W LISBON AVE 1	MILWAUKEE, WI 53208-1857
CURRENT RESIDENT	4122 W LISBON AVE 10	MILWAUKEE, WI 53208-1857
CURRENT RESIDENT	4122 W LISBON AVE 2	MILWAUKEE, WI 53208-1857
CURRENT RESIDENT	4122 W LISBON AVE 3	MILWAUKEE, WI 53208-1857
CURRENT RESIDENT	4122 W LISBON AVE 4	MILWAUKEE, WI 53208-1857
CURRENT RESIDENT	4122 W LISBON AVE 5	MILWAUKEE, WI 53208-1857
CURRENT RESIDENT	4122 W LISBON AVE 6	MILWAUKEE, WI 53208-1857
CURRENT RESIDENT	4122 W LISBON AVE 7	MILWAUKEE, WI 53208-1857
CURRENT RESIDENT	4122 W LISBON AVE 8	MILWAUKEE, WI 53208-1857
CURRENT RESIDENT	4122 W LISBON AVE 9	MILWAUKEE, WI 53208-1857

Total Records: 96

Radius: 250.0 feet and Center of Circle: 4028 W Lisbon AV

2015-2016 Plan of Operation for 4028 W LISBON AV

1. Litter and Noise

How are the grounds kept clean? Sweep Pressure Wash Pick Up Litter Other: _____

How often will grounds be cleaned? Daily Weekly Other: _____

Grounds Cleaned By: Licensee Building Owner Employees Hired Maintenance Other: _____

How are noise issues prevented and/or addressed? Security Manager approaches customer(s) Call Police
 Signs Posted Other: _____

2. Smoking and Sanitation

Are there designated outdoor smoking areas? No Yes
 If yes, describe the area(s) and provide location(s): _____

Number of Garbage Cans: Inside: 1 Locations: _____
 Outside: 1 Locations: _____

Is a Crowd Control Barrier used? No Yes If yes, describe: _____

Describe sanitation facilities (restrooms): 1

Provide name of solid waste contractor: Eagle disposal

3. Security

Are there parking spaces on the premises? No Yes If yes, number of spaces: 6 and describe security provisions: _____

Are there designated loading areas? No Yes If yes, describe security provisions _____

Do you have security personnel on the premise? No Yes If yes, how many? _____
 AND What are their responsibilities? _____
 What security equipment do they use? _____
 List their licensing, certification or training credentials: _____

Are there security cameras? No Yes If yes, list all locations: 2 outside 6 inside

Are searches and/or identification checks conducted upon entry? No Yes If yes, describe: _____

4. Percentage of Sales (must total 100%)

Alcohol 15 % Food Sales 60 % Entertainment _____ % Other 25 %

5. Businesses On The Premise (choose all that apply):

- | | | | |
|--|---|--|---|
| <input type="checkbox"/> Full Service Restaurant | <input type="checkbox"/> Cafe/Coffee Shop | <input type="checkbox"/> Deli or Fast Food Rest. | <input type="checkbox"/> Private/Fraternal/Veterans' Club |
| <input type="checkbox"/> Night Club | <input type="checkbox"/> Tavern | <input type="checkbox"/> Cocktail Lounge | <input type="checkbox"/> Teen Club |
| <input type="checkbox"/> Bowling Alley | <input type="checkbox"/> Hotel | <input type="checkbox"/> Banquet Hall | <input type="checkbox"/> Sports Facility |
| <input type="checkbox"/> Liquor Store | <input type="checkbox"/> Corner Store | <input type="checkbox"/> Supermarket | <input checked="" type="checkbox"/> Convenience Store |
| <input type="checkbox"/> Gas Station | <input type="checkbox"/> Other _____ | | |

6. Hours of Operation and Age Restriction

Are there any changes to the current hours of operation or age restriction? No Yes If yes, describe _____

Please Note: If you will be open earlier or later than the hours listed on your current license for even one event or holiday (for example, St. Patrick's Day, Brewers Opening Day, etc.) during the license period, this must be reported and printed on your license.
 Your hours of operation and age restriction are listed on your current license.

7. Floor Plan

Are there any changes to the current floor plan? No Yes If yes, describe _____

AND submit a new floor plan with this application. Changes in floor plan include changing the location of tables, games, etc. within your current licensed premises. If your changes include adding any additional areas or square footage to your premises, or any renovations to the building will be done, a Permanent Extension of Premises application must be filed.