



CITY OF MILWAUKEE
OFFICE OF THE CITY CLERK

Monday, November 06, 2017

COMMITTEE MEETING NOTICE

AD 09

CARRIGAN, Cory R, Agent
R/C Automotive LLC
4450 N 57TH St
Milwaukee, WI 53218

You are requested to attend a hearing which is to be held in Room 301-B, Third Floor, City Hall on:

Monday, November 13, 2017 at 01:15 PM

Regarding: Your Secondhand Motor Vehicle Dealer's License Application - Wholesale Only as agent for "R/C Automotive LLC" for "R/C Towing" at 7419 W BRADLEY Rd.



There is a possibility that your application may be denied for one or more of the following reasons: Neighborhood Objections to the granting of such a license due to the creation of undesirable neighborhood problems, such as: parking and traffic problems which cause the normal flow of traffic on roadways and alleys to be impeded, loitering, littering, noise, loud music, and conduct which will have an adverse impact on the public health, safety and welfare of the community. Additionally, the over concentration of secondhand motor vehicle dealers in the neighborhood such that the concentration will have an adverse impact on the public health, safety and welfare of the neighborhood. you do not meet the statutory and municipal requirements; the appropriateness of the location to be licensed and whether the location will create undesirable neighborhood problems, whether or not you have been charged with or convicted of any felony, misdemeanor, municipal offense or other offense, the circumstances of which substantially relate to the licensed activity; and any other factors which reasonably relate to the public health, safety and welfare. See attached police report and/or written correspondence regarding this application. Please be advised the public will be able to provide information to the committee in person or in writing. The committee will receive and consider evidence regarding the above mentioned criteria.

Notice for applicants with warrants or unpaid fines: Proof of warrant satisfaction or payment of fines must be submitted at the hearing on the above date and time. Failure to comply with this requirement may result in a delay of the granting/denial of your application.

Failure to appear at this meeting may result in the denial of your license. Individual applicants must appear only in person or by an attorney. Corporate or Limited Liability applicants must appear only by the agent designated on the application or by an attorney. Partnership applicants must appear by a partner listed on the application or by an attorney. If you wish to do so and at your own expense, you may be accompanied by an attorney of your choosing to represent you at this hearing.

You will be given an opportunity to speak on behalf of the application and to respond and challenge any charges or reasons given for the denial. No petitions can be accepted by the committee, unless the people who signed the petition are present at the committee hearing and willing to testify. You may present witnesses under oath and you may also confront and cross-examine opposing witnesses under oath. If you have difficulty with the English language, you should bring an interpreter with you, at your expense, so that you can answer questions and participate in your hearing.

You may examine the application file at this office during regular business hours prior to the hearing date. Inquiries regarding this matter may be directed to the person whose signature appears below.

Limited parking for persons attending meetings in City Hall is available at reduced rates (5 hour limit) at the Milwaukee Center on the southwest corner of East Kilbourn and North Water Street. Parking tickets must be validated in the first floor information booth in City Hall.

PLEASE NOTE: Upon reasonable notice, efforts will be made to accommodate the needs of disabled individuals through sign language interpreters or other auxiliary aids. For additional information or to request this service, contact the Council Services Division ADA Coordinator at (414) 286-2998, Fax - (414) 286-3456, TDD - (414) 286-2025.

JIM OWCZARSKI, CITY CLERK

BY: _____

Jessica Celella
License Division Manager

If you have questions regarding this notice, please contact the License Division at (414) 286-2238.

200 E. Wells Street, Room 105, City Hall, Milwaukee, WI 53202. www.milwaukee.gov/license
Phone: (414) 286-2238 Fax: (414) 286-3057 Email Address: License@milwaukee.gov

MILWAUKEE POLICE DEPARTMENT LICENSING

CRIMINAL RECORD/ORDINANCE VIOLATION/INCIDENTS SYNOPSIS

DATE: 10/16/2017

LICENSE TYPE: USED CAR

NEW:

RENEWAL:

No. 263977

Application Date: 10/13/2017

License Location: 7419 W Bradley Rd

Business Name: R/C Automotive LLC

Licensee/Applicant: CARRIGAN, Corey R
(Last Name, First Name, MI)

Date of Birth: 01/25/1979

Home Address: 4450 N 57th St

City: Milwaukee

State: WI Zip Code: 53218

Home Phone:

This report is written by Police Officer David Novak, assigned to the License Investigation Unit, Days.

The Milwaukee Police Department's investigation regarding this application revealed the following:

1. On 11/15/2009 the applicant was cited for Operating While Intoxicated. He was convicted on 12/14/2009 and his license was revoked for 6 months.
2. On 08/05/2011 the applicant was cited in the City of Milwaukee at 4450 N. 57th St for Building Code Violations.

Charge: Building Code Violations

Finding: Guilty

Sentence: Fined \$400.00

Date: 04/11/2013

Case: 12121977

3. On 03/19/2013 the applicant was cited in the City of Milwaukee at 4450 N. 57th St for Building Code Violations.

Charge: Building Code Violations

Finding: Guilty

Sentence: Fined \$190.00

Date: 11/26/2013

Case: 13052226

4. On 07/07/2013 the applicant was cited in the City of Milwaukee for Boating-Adoption of State Statutes.

Charge: Boating-Adoption of State Statutes
Finding: Guilty
Sentence: Fined \$84.00
Date: 09/30/2013
Case: 13071961



Monday, November 06, 2017



Notice of Public Hearing

CARRIGAN, Cory R, Agent
R/C Towing at 7419 W BRADLEY Rd
Secondhand Motor Vehicle Dealer's License Application - Wholesale Only

Monday, November 13, 2017 at 1:15 PM

To whom it may concern:

The above application has been made by the above named applicant(s). This requires approval from the Licenses Committee and the Common Council of the City of Milwaukee. The hearing before the Licenses Committee will take place on 11/13/2017 at 1:15 PM, in Room 301-B, Third Floor, City Hall. If you wish, you may provide testimony at the hearing regarding the request; see below for further information. You are not required to attend the hearing. Once the Licenses Committee makes its recommendation, this recommendation is forwarded to the full Common Council for approval at its next regularly scheduled hearing. Please review the information below and if you have further questions regarding this process, please contact the License Division at (414) 286-2238.

Important details for those wishing to provide information for the Licenses Committee to consider when making its recommendation:

1. The license application is scheduled to be heard at the above time. Due to other hearings running longer than scheduled, you may have to wait some time to provide your testimony.
2. You must appear in person and testify as to matters that you have personally experienced or seen. (You cannot provide testimony for your neighbor, parent or anyone else; this is considered hearsay and cannot be considered by the committee.)
3. No letters or petitions can be accepted by the committee (unless the person who wrote the letter or the persons who signed the petition are present at the committee hearing and willing to testify).
4. Persons opposed to the license application are given the opportunity to testify first; supporters may testify after the opponents have finished.
5. When you are called to testify, you will be sworn in and asked to give your name, and address. (If your first and/or last names are uncommon please spell them.)
6. You may then provide testimony.
 - a. Include only information relating to the above license application.
 - b. Include only information you have personally witnessed or seen.
 - c. Provide concise and relevant information detailing how this business has affected or may affect the peaceful enjoyment of your neighborhood.
 - d. If by the time you have the opportunity to testify, the information you wish to share has already been provided to the committee, you may state that you agree with the previous testimony. Redundant or repetitive testimony will not assist the committee in making its recommendation.
7. After giving your testimony, the members of the Licenses Committee and the licensee may ask questions regarding the testimony you have given or other factors relating to the license application.
8. Business Competition is not a valid basis for denial or non-renewal of a license.
Please Note: If you have submitted an objection to the above application your objection cannot be considered by the committee unless you personally testify at the hearing.

OCCUPANT	MAIL ADDRESS	CITY AND ZIP CODE
CURRENT OCCUPANT	7874 N 78TH ST	MILWAUKEE, WI 53223-3920
CURRENT OCCUPANT	7700 W LOLITA AVE	MILWAUKEE, WI 53223-3926
CURRENT OCCUPANT	7858 N 78TH ST	MILWAUKEE, WI 53223-3920
CURRENT OCCUPANT	7906 N 78TH ST	MILWAUKEE, WI 53223-3922
CURRENT OCCUPANT	7877 N 76TH ST	MILWAUKEE, WI 53223-3913
CURRENT OCCUPANT	7809 W LOLITA AVE	MILWAUKEE, WI 53223-3927
CURRENT OCCUPANT	7804 W LOLITA AVE	MILWAUKEE, WI 53223-3928
CURRENT OCCUPANT	7717 W BRADLEY RD	MILWAUKEE, WI 53223-3225
CURRENT OCCUPANT	7720 W BRADLEY RD	MILWAUKEE, WI 53223-3226
CURRENT OCCUPANT	7805 N 76TH ST	MILWAUKEE, WI 53223-3913
CURRENT OCCUPANT	7844 N 78TH ST	MILWAUKEE, WI 53223-3920
CURRENT OCCUPANT	7828 W LOLITA AVE	MILWAUKEE, WI 53223-3928
CURRENT OCCUPANT	7813 W BRADLEY RD	MILWAUKEE, WI 53223-3227
CURRENT OCCUPANT	7830 N 78TH ST	MILWAUKEE, WI 53223-3920
CURRENT OCCUPANT	7863 N 76TH ST	MILWAUKEE, WI 53223-3913
CURRENT OCCUPANT	7814 W LOLITA AVE	MILWAUKEE, WI 53223-3928
CURRENT OCCUPANT	7729 W BRADLEY RD	MILWAUKEE, WI 53223-3225
CURRENT OCCUPANT	7825 W TOWER AVE	MILWAUKEE, WI 53223-3211
CURRENT OCCUPANT	7837 N 76TH ST	MILWAUKEE, WI 53223-3913
CURRENT OCCUPANT	7714 W LOLITA AVE	MILWAUKEE, WI 53223-3926
CURRENT OCCUPANT	7741 W BRADLEY RD	MILWAUKEE, WI 53223-3225
CURRENT OCCUPANT	7701 W BRADLEY RD	MILWAUKEE, WI 53223-3225
CURRENT OCCUPANT	7821 N 76TH ST	MILWAUKEE, WI 53223-3913
CURRENT OCCUPANT	7823 W LOLITA AVE	MILWAUKEE, WI 53223-3927
CURRENT OCCUPANT	7800 W BRADLEY RD	MILWAUKEE, WI 53223-3228
CURRENT OCCUPANT	7849 N 76TH ST	MILWAUKEE, WI 53223-3913
CURRENT OCCUPANT	7641 W LOLITA AVE	MILWAUKEE, WI 53223-3923
CURRENT OCCUPANT	7901 N 76TH ST	MILWAUKEE, WI 53223-3915

Total Records: 29

Radius: 1000.0 feet and Center of Circle: 7419 W Bradley RD



BUSINESS LICENSE PLAN OF OPERATION

ccl-busplan 9/26/16

Office of the City Clerk License Division
200 E. Wells St. Room 105, Milwaukee, WI 53202
(414) 286-2238 www.milwaukee.gov/license e-mail address: license@milwaukee.gov

1. Type of Business

Applying for: Extended Hours (12AM to 5AM) - If a food establishment, check all that apply: Delivery Drive Thru Dining Room
 Self Service Laundry Massage Establishment Filling Station
 Other (supplemental application for specific license also required)

Provide a detailed description of the type of business you plan on operating:

I will have to buy and sell vehicles from the auctions and sell to

Do you have any experience operating this type of business? No Yes If yes, explain: *the Dealerships I worked as a car sales man before*

2. Business Operations

- a. Proposed Opening Date: *1/1/18*
- b. Is this premise under construction? No Yes If yes, list estimated completion date: _____
- c. Is this a franchise? No Yes
- d. Is this premises currently licensed? No Yes If yes, list type of license: _____
- e. Is the current licensee operating? No Yes If no, list date closed: _____
- f. Do you have future plans for other businesses, licenses or permits at this location? No Yes
If yes, explain: *I'm also looking to open up a auto repair shop*
- g. Have you previously held an Extended Hours License in Milwaukee? No Yes
If yes, list address(es): _____
- h. Are other businesses operating in the same building? No Yes If yes, describe: _____

3. Litter & Noise

- a. How are grounds kept clean? Sweep Pressure Wash Pick Up Litter Other: *Shovel snow.*
- b. How often will grounds be cleaned? Daily Weekly As Needed Monthly Other: _____
- c. Grounds cleaned by: Licensee Building Owner Employees Hired Maintenance Other: _____
- d. How are noise issues prevented and/or addressed? Security Manager approaches customer(s) Call Police
 Signs Posted Other: _____
- e. Will a sound amplification system be used? No Yes If yes, describe: _____

4. Smoking & Sanitation

- a. Are there designated outdoor smoking areas? No Yes If yes, describe: _____
- b. Number of Garbage Cans: Inside: *4* Locations: *2 Cans in the front 2 in the rear*
Outside: *1* Locations: *1 Can in front of office door*
- c. Is a crowd control barrier used? No Yes If yes, describe: _____
- d. How many restrooms are on the premises? *1*
- e. Name of solid waste contractor: Advanced Disposal Waste Management Other: _____

9. Premises Description

- a. Identify all area(s) of the premises that will be used in operating this business (include areas used only for storage):
 1st Floor 2nd Floor Basement Storage Patio Beer Garden Sidewalk Café Deck Rooftop
 Other: Describe: _____
- b. Describe Location: Major Thoroughfare Secondary Street Other: _____
- c. Nearest Major Cross Street: 76th St.
- d. Describe Building: Free Standing Building Strip Mall Other: _____
- e. Describe Premises Structure: Single Story Multi-Story - # of Stories _____ Other: _____
- f. Describe Surrounding Area: Commercial Residential Industrial Other: _____
- g. Building Owner Name: SAM FIAR Phone Number: 414 476-6063
 Business Owner Address: 4450 N 57th St. Milwaukee WI

10. Hours of Operation & Customers

Will customers be entering the premises? No Yes

Day of the Week	Proposed Hours of Operation:		Estimated Number of Customers expected each day	Potential Age Range of Customers	Class B Tavern Applicant Only: Age Restriction (if none, write 'None')
	Open Time (include a.m. or p.m.)	Close Time (include a.m. or p.m.)			
Sunday	Closed	Closed	Closed	Closed	
Monday	9 AM	5 AM	4	25-60	
Tuesday	9 AM	5 PM	4	25-60	
Wednesday	9 AM	5 PM	4	25-60	
Thursday	9 AM	5 PM	4	25-60	
Friday	9 AM	5 PM	4	25-60	
Saturday	9 AM	5 PM	4	25-60	

An Extended Hours Establishment License is required for any convenience store, filling station, personal service establishment (such as tattoo, body piercing, salon, tailor, tanning, etc.), recording studio or restaurant which is open between the hours of 12:00 a.m. and 5:00 a.m.

Alcohol Establishments Permitted Hours of Operation: Class A: 8:00 am to 9:00 pm Sunday thru Saturday
 Class B: 6:00 am to 2:00 am Sunday thru Thursday, 6:00 am to 2:30 am Friday & Saturday

Entertainment Closing Hours: Indoors: Alcohol beverage establishments: Same as alcohol license hours
 Non-alcohol establishments: 1:00 am Sunday thru Thursday, 1:30 am Friday & Saturday
 Outdoors: All establishments: 10:00 pm Sunday thru Thursday, 12:00 am Friday & Saturday
 (unless otherwise approved by the Common Council in licensee's plan of operation)

11. Signature(s)

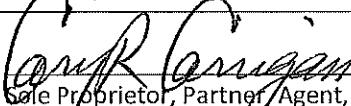
 Sole Proprietor, Partner, Agent, or 20% or more Shareholder

 Signature of additional partner or 20% or more Shareholder

See Application Information for a complete list of all required application forms.



**SECONDHAND MOTOR VEHICLE DEALER LICENSE
SUPPLEMENTAL PLAN OF OPERATION**

Office of the City Clerk License Division
200 E. Wells St. Room 105, Milwaukee, WI 53202
(414) 286-2238 e-mail address: license@milwaukee.gov

Legal Entity Name: R/C Automotive LLC
 Premise Address: (cannot be a home) 4450 7419 W Bradley Rd
 What type of license are you applying for? (check one) Retail Wholesale
 In addition to secondhand vehicles, will you be dealing in secondhand vehicle parts? Yes No

RETAIL DEALERS ONLY
 Total Number of Parking Spaces (including customer/employee parking) _____
 Number of Parking Spaces that will be used for Display/Storage of Secondhand Motor Vehicles _____

STORAGE, MAINTENANCE & REPAIR

1. Do you understand that all vehicles associated with the business must be stored on the licensed premise? Yes No
 What are your plans to ensure this requirement is met (check all that apply)?
 Employee Training Supervisor Monitoring Fenced Lot Keys Kept in Locked Box
 Other: Cars kept inside at night

2. Do you understand all maintenance/repair work to these vehicles must be confined to the licensed premise? Yes No
 What are your plans to ensure this requirement is met (check all that apply)?
 Employee Training Supervisor Monitoring Designated Repair Area
 Other: _____

3. Do you understand all keys to used motor vehicles offered for sale must be kept in a secure lockbox inside the dealership building at all times when the dealership is not open for business? Yes No
 What are your plans to ensure this requirement is met (check all that apply)?
 Employee Training Supervisor Monitoring Other: _____

DISCLOSURE
 Has any person on the application ever had a license relating to the activities licensed in Milwaukee Code of Ordinances Chapter 92 denied, not renewed, suspended, or revoked? No Yes
 If yes, provide the circumstances and jurisdiction in which the event occurred (including a record of any actions from the State Department of Transportation and Financial Institutions relating to suspensions, revocations, forfeitures and warnings imposed by these departments relating to the operation of any automotive sales business by the applicant):

REQUIRED SIGNATURE(S)
[Signature]
 Sole Proprietor, Partner, 20% or more Shareholder,
 or the Agent - only if there are no 20% or more shareholders

 Additional partner(s) or 20% or more shareholder(s)

**SUBMIT THIS FORM ALONG WITH THE
BUSINESS LICENSE APPLICATION & BUSINESS LICENSE PLAN OF OPERATION**

Office Use Only:				
Initials	Filed	App #	Paid	MPD
DNS	LC	CC	Issued	License #



CITY OF MILWAUKEE
OFFICE OF THE CITY CLERK

Thursday, November 02, 2017

COMMITTEE MEETING NOTICE

AD 09

COX, Thomas K, Agent
T&D Auto Sales LLC
700 Summit Street
Hartford, WI 53027

You are requested to attend a hearing which is to be held in Room 301-B, Third Floor, City Hall on:

Monday, November 13, 2017 at 01:15 PM

Regarding: Your Secondhand Motor Vehicle Dealer's - Retail License Application as agent for "T&D Auto Sales LLC" for "T&D Auto Sales" at 9055 N 76TH St. 

There is a possibility that your application may be denied for one or more of the following reasons: Neighborhood Objections to the granting of such a license due to the creation of undesirable neighborhood problems, such as: parking and traffic problems which cause the normal flow of traffic on roadways and alleys to be impeded, loitering, littering, noise, loud music, and conduct which will have an adverse impact on the public health, safety and welfare of the community. Additionally, the over concentration of secondhand motor vehicle dealers in the neighborhood such that the concentration will have an adverse impact on the public health, safety and welfare of the neighborhood. you do not meet the statutory and municipal requirements; the appropriateness of the location to be licensed and whether the location will create undesirable neighborhood problems, whether or not you have been charged with or convicted of any felony, misdemeanor, municipal offense or other offense, the circumstances of which substantially relate to the licensed activity; and any other factors which reasonably relate to the public health, safety and welfare. See attached police report and/or written correspondence regarding this application. Please be advised the public will be able to provide information to the committee in person or in writing. The committee will receive and consider evidence regarding the above mentioned criteria.

Notice for applicants with warrants or unpaid fines:

Proof of warrant satisfaction or payment of fines must be submitted at the hearing on the above date and time. Failure to comply with this requirement may result in a delay of the granting/denial of your application.

Failure to appear at this meeting may result in the denial of your license. Individual applicants must appear only in person or by an attorney. Corporate or Limited Liability applicants must appear only by the agent designated on the application or by an attorney. Partnership applicants must appear by a partner listed on the application or by an attorney. If you wish to do so and at your own expense, you may be accompanied by an attorney of your choosing to represent you at this hearing.

You will be given an opportunity to speak on behalf of the application and to respond and challenge any charges or reasons given for the denial. No petitions can be accepted by the committee, unless the people who signed the petition are present at the committee hearing and willing to testify. You may present witnesses under oath and you may also confront and cross-examine opposing witnesses under oath. If you have difficulty with the English language, you should bring an interpreter with you, at your expense, so that you can answer questions and participate in your hearing.

You may examine the application file at this office during regular business hours prior to the hearing date. Inquiries regarding this matter may be directed to the person whose signature appears below.

Limited parking for persons attending meetings in City Hall is available at reduced rates (5 hour limit) at the Milwaukee Center on the southwest corner of East Kilbourn and North Water Street. Parking tickets must be validated in the first floor information booth in City Hall.

PLEASE NOTE: Upon reasonable notice, efforts will be made to accommodate the needs of disabled individuals through sign language interpreters or other auxiliary aids. For additional information or to request this service, contact the Council Services Division ADA Coordinator at (414) 286-2998, Fax - (414) 286-3456, TDD - (414) 286-2025.

JIM OWCZARSKI, CITY CLERK

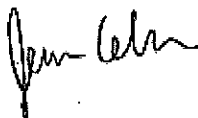

BY: _____

Jessica Celella
License Division Manager

If you have questions regarding this notice, please contact the License Division at (414) 286-2238.



CITY OF MILWAUKEE
OFFICE OF THE CITY CLERK

Thursday, November 02, 2017

COMMITTEE MEETING NOTICE

AD 09

COX, Thomas K, Agent
T&D Auto Sales LLC
9055 N 76TH St
Milwaukee, WI 53223

You are requested to attend a hearing which is to be held in Room 301-B, Third Floor, City Hall on:

Monday, November 13, 2017 at 01:15 PM

Regarding: Your Secondhand Motor Vehicle Dealer's - Retail License Application as agent for "T&D Auto Sales LLC" for "T&D Auto Sales" at 9055 N 76TH St.

There is a possibility that your application may be denied for one or more of the following reasons: Neighborhood Objections to the granting of such a license due to the creation of undesirable neighborhood problems, such as: parking and traffic problems which cause the normal flow of traffic on roadways and alleys to be impeded, loitering, littering, noise, loud music, and conduct which will have an adverse impact on the public health, safety and welfare of the community. Additionally, the over concentration of secondhand motor vehicle dealers in the neighborhood such that the concentration will have an adverse impact on the public health, safety and welfare of the neighborhood. you do not meet the statutory and municipal requirements; the appropriateness of the location to be licensed and whether the location will create undesirable neighborhood problems, whether or not you have been charged with or convicted of any felony, misdemeanor, municipal offense or other offense, the circumstances of which substantially relate to the licensed activity; and any other factors which reasonably relate to the public health, safety and welfare. See attached police report and/or written correspondence regarding this application. Please be advised the public will be able to provide information to the committee in person or in writing. The committee will receive and consider evidence regarding the above mentioned criteria.

Notice for applicants with warrants or unpaid fines:

Proof of warrant satisfaction or payment of fines must be submitted at the hearing on the above date and time. Failure to comply with this requirement may result in a delay of the granting/denial of your application.

Failure to appear at this meeting may result in the denial of your license. Individual applicants must appear only in person or by an attorney. Corporate or Limited Liability applicants must appear only by the agent designated on the application or by an attorney. Partnership applicants must appear by a partner listed on the application or by an attorney. If you wish to do so and at your own expense, you may be accompanied by an attorney of your choosing to represent you at this hearing.

You will be given an opportunity to speak on behalf of the application and to respond and challenge any charges or reasons given for the denial. No petitions can be accepted by the committee, unless the people who signed the petition are present at the committee hearing and willing to testify. You may present witnesses under oath and you may also confront and cross-examine opposing witnesses under oath. If you have difficulty with the English language, you should bring an interpreter with you, at your expense, so that you can answer questions and participate in your hearing.

You may examine the application file at this office during regular business hours prior to the hearing date. Inquiries regarding this matter may be directed to the person whose signature appears below.

Limited parking for persons attending meetings in City Hall is available at reduced rates (5 hour limit) at the Milwaukee Center on the southwest corner of East Kilbourn and North Water Street. Parking tickets must be validated in the first floor information booth in City Hall.

PLEASE NOTE: Upon reasonable notice, efforts will be made to accommodate the needs of disabled individuals through sign language interpreters or other auxiliary aids. For additional information or to request this service, contact the Council Services Division ADA Coordinator at (414) 286-2998, Fax - (414) 286-3456, TDD - (414) 286-2025.

JIM OWCZARSKI, CITY CLERK

BY: _____

Jessica Celella
License Division Manager

If you have questions regarding this notice, please contact the License Division at (414) 286-2238.

MILWAUKEE POLICE DEPARTMENT LICENSING

CRIMINAL RECORD/ORDINANCE VIOLATION/INCIDENTS SYNOPSIS

DATE: 09/13/2017
LICENSE TYPE: USED CAR
NEW:
RENEWAL:

No. 261869
Application Date: 09/13/2017

License Location: 9055 N. 76th Street
Business Name: T&D Auto Sales

Licensee/Applicant: Cox, Thomas K.
(Last Name, First Name, MI)
Date of Birth: 05/08/1986

Home Address: 700 Summit ST
City: Hartford **State:** WI **Zip Code:** 53027
Home Phone: 262-707-8662

This report is written by Police Officer Gilbert Gwinn, assigned to the License Investigation Unit, Days.

The Milwaukee Police Department's investigation regarding this application revealed the following:

1. On 12/05/2012 the Wisconsin Department of Transportation revoked the applicant's driver's license for 18 months + 45 days for Operating While Intoxicated.



Thursday, November 02, 2017



Notice of Public Hearing

COX, Thomas K, Agent
T&D Auto Sales at 9055 N 76TH St
Secondhand Motor Vehicle Dealer's - Retail License Application

Monday, November 13, 2017 at 1:15 PM

To whom it may concern:

The above application has been made by the above named applicant(s). This requires approval from the Licenses Committee and the Common Council of the City of Milwaukee. The hearing before the Licenses Committee will take place on 11/13/2017 at 1:15 PM, in Room 301-B, Third Floor, City Hall. If you wish, you may provide testimony at the hearing regarding the request; see below for further information. You are not required to attend the hearing. Once the Licenses Committee makes its recommendation, this recommendation is forwarded to the full Common Council for approval at its next regularly scheduled hearing. Please review the information below and if you have further questions regarding this process, please contact the License Division at (414) 286-2238.

Important details for those wishing to provide information for the Licenses Committee to consider when making its recommendation:

1. The license application is scheduled to be heard at the above time. Due to other hearings running longer than scheduled, you may have to wait some time to provide your testimony.
2. You must appear in person and testify as to matters that you have personally experienced or seen. (You cannot provide testimony for your neighbor, parent or anyone else; this is considered hearsay and cannot be considered by the committee.)
3. No letters or petitions can be accepted by the committee (unless the person who wrote the letter or the persons who signed the petition are present at the committee hearing and willing to testify).
4. Persons opposed to the license application are given the opportunity to testify first; supporters may testify after the opponents have finished.
5. When you are called to testify, you will be sworn in and asked to give your name, and address. (If your first and/or last names are uncommon please spell them.)
6. You may then provide testimony.
 - a. Include only information relating to the above license application.
 - b. Include only information you have personally witnessed or seen.
 - c. Provide concise and relevant information detailing how this business has affected or may affect the peaceful enjoyment of your neighborhood.
 - d. If by the time you have the opportunity to testify, the information you wish to share has already been provided to the committee, you may state that you agree with the previous testimony. Redundant or repetitive testimony will not assist the committee in making its recommendation.
7. After giving your testimony, the members of the Licenses Committee and the licensee may ask questions regarding the testimony you have given or other factors relating to the license application.
8. Business Competition is not a valid basis for denial or non-renewal of a license.
Please Note: If you have submitted an objection to the above application your objection cannot be considered by the committee unless you personally testify at the hearing.

OCCUPANT	MAIL ADDRESS	CITY AND ZIP CODE
CURRENT OCCUPANT	7320 W MARINE DR	MILWAUKEE, WI 53223-2014
CURRENT OCCUPANT	7415 W MARINE DR	MILWAUKEE, WI 53223-2015
CURRENT OCCUPANT	9020 N 75TH ST	MILWAUKEE, WI 53223-2010
CURRENT OCCUPANT	7200 W MARINE DR	MILWAUKEE, WI 53223-2012
CURRENT OCCUPANT	7234 W MARINE DR	MILWAUKEE, WI 53223-2012
CURRENT OCCUPANT	7327 W MARINE DR	MILWAUKEE, WI 53223-2013
CURRENT OCCUPANT	7337 W MARINE DR	MILWAUKEE, WI 53223-2013
CURRENT OCCUPANT	9026 N 75TH ST	MILWAUKEE, WI 53223-2010
CURRENT OCCUPANT	9028 N 75TH ST	MILWAUKEE, WI 53223-2010
CURRENT OCCUPANT	9036 N 75TH ST 109	MILWAUKEE, WI 53223-2045
CURRENT OCCUPANT	9110 N 75TH ST 2B	MILWAUKEE, WI 53223-2059
CURRENT OCCUPANT	9114 N 75TH ST 1B	MILWAUKEE, WI 53223-2061
CURRENT OCCUPANT	7201 W MARINE DR	MILWAUKEE, WI 53223-2011
CURRENT OCCUPANT	7209 W MARINE DR	MILWAUKEE, WI 53223-2011
CURRENT OCCUPANT	7214 W MARINE DR	MILWAUKEE, WI 53223-2012
CURRENT OCCUPANT	7220 W MARINE DR	MILWAUKEE, WI 53223-2012
CURRENT OCCUPANT	7223 W MARINE DR	MILWAUKEE, WI 53223-2011
CURRENT OCCUPANT	7225 W MARINE DR	MILWAUKEE, WI 53223-2011
CURRENT OCCUPANT	7229 W MARINE DR	MILWAUKEE, WI 53223-2011
CURRENT OCCUPANT	7231 W MARINE DR	MILWAUKEE, WI 53223-2011
CURRENT OCCUPANT	7255 W MARINE DR	MILWAUKEE, WI 53223-2011
CURRENT OCCUPANT	7259 W MARINE DR	MILWAUKEE, WI 53223-2011
CURRENT OCCUPANT	7285 W MARINE DR	MILWAUKEE, WI 53223-2011
CURRENT OCCUPANT	7291 W MARINE DR	MILWAUKEE, WI 53223-2011
CURRENT OCCUPANT	7307 W MARINE DR	MILWAUKEE, WI 53223-2013
CURRENT OCCUPANT	9036 N 75TH ST 104	MILWAUKEE, WI 53223-2045
CURRENT OCCUPANT	9084 N 75TH ST 3B	MILWAUKEE, WI 53223-2032
CURRENT OCCUPANT	9084 N 75TH ST 2B	MILWAUKEE, WI 53223-2032
CURRENT OCCUPANT	9089 N 75TH ST 112	MILWAUKEE, WI 53223-2042
CURRENT OCCUPANT	9089 N 75TH ST 113	MILWAUKEE, WI 53223-2042
CURRENT OCCUPANT	9091 N 75TH ST 3B	MILWAUKEE, WI 53223-2040
CURRENT OCCUPANT	9094 N 75TH ST 3B	MILWAUKEE, WI 53223-2027
CURRENT OCCUPANT	9096 N 75TH ST 2A	MILWAUKEE, WI 53223-2026
CURRENT OCCUPANT	9097 N 75TH ST 2A	MILWAUKEE, WI 53223-2037
CURRENT OCCUPANT	9098 N 75TH ST 3A	MILWAUKEE, WI 53223-2025
CURRENT OCCUPANT	9099 N 75TH ST 107	MILWAUKEE, WI 53223-2033
CURRENT OCCUPANT	9099 N 75TH ST 201	MILWAUKEE, WI 53223-2035
CURRENT OCCUPANT	9104 N 75TH ST 3B	MILWAUKEE, WI 53223-2064
CURRENT OCCUPANT	9106 N 75TH ST 3B	MILWAUKEE, WI 53223-2057
CURRENT OCCUPANT	9001 N 75TH ST 302	MILWAUKEE, WI 53223-2053
CURRENT OCCUPANT	9001 N 75TH ST 301	MILWAUKEE, WI 53223-2053
CURRENT OCCUPANT	9001 N 75TH ST 203	MILWAUKEE, WI 53223-2052
CURRENT OCCUPANT	9001 N 75TH ST 604	MILWAUKEE, WI 53223-2063
CURRENT OCCUPANT	9001 N 75TH ST 414	MILWAUKEE, WI 53223-2054
CURRENT OCCUPANT	9001 N 75TH ST 402	MILWAUKEE, WI 53223-2054
CURRENT OCCUPANT	9025 N 75TH ST 3	MILWAUKEE, WI 53223-2049
CURRENT OCCUPANT	9041 N 75TH ST 8	MILWAUKEE, WI 53223-2051
CURRENT OCCUPANT	9047F N 75TH ST	MILWAUKEE, WI 53223-2075
CURRENT OCCUPANT	9047K N 75TH ST	MILWAUKEE, WI 53223-2075
CURRENT OCCUPANT	9001 N 75TH ST 617	MILWAUKEE, WI 53223-2063
CURRENT OCCUPANT	9001 N 75TH ST 215	MILWAUKEE, WI 53223-2053
CURRENT OCCUPANT	9009 N 75TH ST 2	MILWAUKEE, WI 53223-2050
CURRENT OCCUPANT	9017 N 75TH ST 3	MILWAUKEE, WI 53223-2070
CURRENT OCCUPANT	9001 N 75TH ST 406	MILWAUKEE, WI 53223-2054
CURRENT OCCUPANT	9001 N 75TH ST 107	MILWAUKEE, WI 53223-2052

CURRENT OCCUPANT 9001 N 75TH ST 206 MILWAUKEE, WI 53223-2052
CURRENT OCCUPANT 9001 N 75TH ST 307 MILWAUKEE, WI 53223-2053
CURRENT OCCUPANT 9001 N 75TH ST 211 MILWAUKEE, WI 53223-2053
CURRENT OCCUPANT 9001 N 75TH ST 216 MILWAUKEE, WI 53223-2053
CURRENT OCCUPANT 9001 N 75TH ST 602 MILWAUKEE, WI 53223-2063
CURRENT OCCUPANT 9001 N 75TH ST 605 MILWAUKEE, WI 53223-2063
CURRENT OCCUPANT 9116 N 75TH ST 3A MILWAUKEE, WI 53223-2062
CURRENT OCCUPANT 7323 W MARINE DR MILWAUKEE, WI 53223-2013
CURRENT OCCUPANT 9036 N 75TH ST 210 MILWAUKEE, WI 53223-2048
CURRENT OCCUPANT 9036 N 75TH ST 101 MILWAUKEE, WI 53223-2045
CURRENT OCCUPANT 9088 N 75TH ST 3B MILWAUKEE, WI 53223-2030
CURRENT OCCUPANT 9097 N 75TH ST 1B MILWAUKEE, WI 53223-2037
CURRENT OCCUPANT 9099 N 75TH ST 207 MILWAUKEE, WI 53223-2035
CURRENT OCCUPANT 9099 N 75TH ST 202 MILWAUKEE, WI 53223-2035
CURRENT OCCUPANT 7330 W MARINE DR MILWAUKEE, WI 53223-2014
CURRENT OCCUPANT 7334 W MARINE DR MILWAUKEE, WI 53223-2014
CURRENT OCCUPANT 7343 W MARINE DR MILWAUKEE, WI 53223-2013
CURRENT OCCUPANT 7407 W MARINE DR MILWAUKEE, WI 53223-2015
CURRENT OCCUPANT 7411 W MARINE DR MILWAUKEE, WI 53223-2015
CURRENT OCCUPANT 7423 W MARINE DR MILWAUKEE, WI 53223-2015
CURRENT OCCUPANT 7427 W MARINE DR MILWAUKEE, WI 53223-2015
CURRENT OCCUPANT 9036 N 75TH ST 106 MILWAUKEE, WI 53223-2045
CURRENT OCCUPANT 9030 N 75TH ST MILWAUKEE, WI 53223-2010
CURRENT OCCUPANT 9032 N 75TH ST MILWAUKEE, WI 53223-2010
CURRENT OCCUPANT 9036 N 75TH ST 202 MILWAUKEE, WI 53223-2047
CURRENT OCCUPANT 9036 N 75TH ST 112 MILWAUKEE, WI 53223-2046
CURRENT OCCUPANT 9036 N 75TH ST 214 MILWAUKEE, WI 53223-2048
CURRENT OCCUPANT 9036 N 75TH ST 206 MILWAUKEE, WI 53223-2047
CURRENT OCCUPANT 9112 N 75TH ST 1B MILWAUKEE, WI 53223-2060
CURRENT OCCUPANT 9112 N 75TH ST 2A MILWAUKEE, WI 53223-2060
CURRENT OCCUPANT 9114 N 75TH ST 3B MILWAUKEE, WI 53223-2061
CURRENT OCCUPANT 7203 W MARINE DR MILWAUKEE, WI 53223-2011
CURRENT OCCUPANT 7227 W MARINE DR MILWAUKEE, WI 53223-2011
CURRENT OCCUPANT 7230 W MARINE DR MILWAUKEE, WI 53223-2012
CURRENT OCCUPANT 7247 W MARINE DR MILWAUKEE, WI 53223-2011
CURRENT OCCUPANT 7261 W MARINE DR MILWAUKEE, WI 53223-2011
CURRENT OCCUPANT 7269 W MARINE DR MILWAUKEE, WI 53223-2011
CURRENT OCCUPANT 7273 W MARINE DR MILWAUKEE, WI 53223-2011
CURRENT OCCUPANT 7312 W MARINE DR MILWAUKEE, WI 53223-2014
CURRENT OCCUPANT 9086 N 75TH ST 3A MILWAUKEE, WI 53223-2031
CURRENT OCCUPANT 9089 N 75TH ST 215 MILWAUKEE, WI 53223-2044
CURRENT OCCUPANT 9089 N 75TH ST 103 MILWAUKEE, WI 53223-2041
CURRENT OCCUPANT 9091 N 75TH ST 2B MILWAUKEE, WI 53223-2040
CURRENT OCCUPANT 9094 N 75TH ST 2B MILWAUKEE, WI 53223-2027
CURRENT OCCUPANT 9094 N 75TH ST 3A MILWAUKEE, WI 53223-2027
CURRENT OCCUPANT 9099 N 75TH ST 210 MILWAUKEE, WI 53223-2036
CURRENT OCCUPANT 9099 N 75TH ST 106 MILWAUKEE, WI 53223-2033
CURRENT OCCUPANT 9099 N 75TH ST 213 MILWAUKEE, WI 53223-2036
CURRENT OCCUPANT 9099 N 75TH ST 212 MILWAUKEE, WI 53223-2036
CURRENT OCCUPANT 9099 N 75TH ST 103 MILWAUKEE, WI 53223-2033
CURRENT OCCUPANT 9102 N 75TH ST 2B MILWAUKEE, WI 53223-2056
CURRENT OCCUPANT 9104 N 75TH ST 3A MILWAUKEE, WI 53223-2064
CURRENT OCCUPANT 9106 N 75TH ST 2B MILWAUKEE, WI 53223-2057
CURRENT OCCUPANT 9108 N 75TH ST 1A MILWAUKEE, WI 53223-2058
CURRENT OCCUPANT 9001 N 75TH ST 417 MILWAUKEE, WI 53223-2054
CURRENT OCCUPANT 9001 N 75TH ST 113 MILWAUKEE, WI 53223-2052

CURRENT OCCUPANT	9001 N 75TH ST 412	MILWAUKEE, WI 53223-2054
CURRENT OCCUPANT	9001 N 75TH ST 104	MILWAUKEE, WI 53223-2052
CURRENT OCCUPANT	9025 N 75TH ST 1	MILWAUKEE, WI 53223-2049
CURRENT OCCUPANT	9033 N 75TH ST 4	MILWAUKEE, WI 53223-2071
CURRENT OCCUPANT	9041 N 75TH ST 7	MILWAUKEE, WI 53223-2051
CURRENT OCCUPANT	9001 N 75TH ST 616	MILWAUKEE, WI 53223-2063
CURRENT OCCUPANT	9001 N 75TH ST 218	MILWAUKEE, WI 53223-2053
CURRENT OCCUPANT	9001 N 75TH ST 408	MILWAUKEE, WI 53223-2054
CURRENT OCCUPANT	9009 N 75TH ST 3	MILWAUKEE, WI 53223-2050
CURRENT OCCUPANT	9017 N 75TH ST 4	MILWAUKEE, WI 53223-2070
CURRENT OCCUPANT	9025 N 75TH ST 2	MILWAUKEE, WI 53223-2049
CURRENT OCCUPANT	9025 N 75TH ST 4	MILWAUKEE, WI 53223-2049
CURRENT OCCUPANT	9001 N 75TH ST 611	MILWAUKEE, WI 53223-2063
CURRENT OCCUPANT	9001 N 75TH ST 207	MILWAUKEE, WI 53223-2052
CURRENT OCCUPANT	9001 N 75TH ST 608	MILWAUKEE, WI 53223-2063
CURRENT OCCUPANT	9001 N 75TH ST 317	MILWAUKEE, WI 53223-2053
CURRENT OCCUPANT	9001 N 75TH ST 109	MILWAUKEE, WI 53223-2052
CURRENT OCCUPANT	9001 N 75TH ST 510	MILWAUKEE, WI 53223-2063
CURRENT OCCUPANT	9001 N 75TH ST 117	MILWAUKEE, WI 53223-2052
CURRENT OCCUPANT	7321 W MARINE DR	MILWAUKEE, WI 53223-2013
CURRENT OCCUPANT	9036 N 75TH ST 207	MILWAUKEE, WI 53223-2047
CURRENT OCCUPANT	9089 N 75TH ST 110	MILWAUKEE, WI 53223-2042
CURRENT OCCUPANT	9093 N 75TH ST 1B	MILWAUKEE, WI 53223-2039
CURRENT OCCUPANT	9099 N 75TH ST 111	MILWAUKEE, WI 53223-2034
CURRENT OCCUPANT	9099 N 75TH ST 214	MILWAUKEE, WI 53223-2036
CURRENT OCCUPANT	7207 W MARINE DR	MILWAUKEE, WI 53223-2011
CURRENT OCCUPANT	7331 W MARINE DR	MILWAUKEE, WI 53223-2013
CURRENT OCCUPANT	7347 W MARINE DR	MILWAUKEE, WI 53223-2013
CURRENT OCCUPANT	7353 W MARINE DR	MILWAUKEE, WI 53223-2013
CURRENT OCCUPANT	7417 W MARINE DR	MILWAUKEE, WI 53223-2015
CURRENT OCCUPANT	7421 W MARINE DR	MILWAUKEE, WI 53223-2015
CURRENT OCCUPANT	9008 N 75TH ST	MILWAUKEE, WI 53223-2010
CURRENT OCCUPANT	9014 N 75TH ST	MILWAUKEE, WI 53223-2010
CURRENT OCCUPANT	9036 N 75TH ST 115	MILWAUKEE, WI 53223-2046
CURRENT OCCUPANT	9036 N 75TH ST 116	MILWAUKEE, WI 53223-2046
CURRENT OCCUPANT	9110 N 75TH ST 1B	MILWAUKEE, WI 53223-2059
CURRENT OCCUPANT	9114 N 75TH ST 1A	MILWAUKEE, WI 53223-2061
CURRENT OCCUPANT	7208 W MARINE DR	MILWAUKEE, WI 53223-2012
CURRENT OCCUPANT	7213 W MARINE DR	MILWAUKEE, WI 53223-2011
CURRENT OCCUPANT	7226 W MARINE DR	MILWAUKEE, WI 53223-2012
CURRENT OCCUPANT	7235 W MARINE DR	MILWAUKEE, WI 53223-2011
CURRENT OCCUPANT	7245 W MARINE DR	MILWAUKEE, WI 53223-2011
CURRENT OCCUPANT	7289 W MARINE DR	MILWAUKEE, WI 53223-2011
CURRENT OCCUPANT	7305 W MARINE DR	MILWAUKEE, WI 53223-2013
CURRENT OCCUPANT	7317 W MARINE DR	MILWAUKEE, WI 53223-2013
CURRENT OCCUPANT	9036 N 75TH ST 107	MILWAUKEE, WI 53223-2045
CURRENT OCCUPANT	9086 N 75TH ST 1B	MILWAUKEE, WI 53223-2031
CURRENT OCCUPANT	9086 N 75TH ST 1A	MILWAUKEE, WI 53223-2031
CURRENT OCCUPANT	9089 N 75TH ST 207	MILWAUKEE, WI 53223-2043
CURRENT OCCUPANT	9089 N 75TH ST 202	MILWAUKEE, WI 53223-2043
CURRENT OCCUPANT	9089 N 75TH ST 217	MILWAUKEE, WI 53223-2044
CURRENT OCCUPANT	9089 N 75TH ST 211	MILWAUKEE, WI 53223-2044
CURRENT OCCUPANT	9091 N 75TH ST 3A	MILWAUKEE, WI 53223-2040
CURRENT OCCUPANT	9093 N 75TH ST 2B	MILWAUKEE, WI 53223-2039
CURRENT OCCUPANT	9093 N 75TH ST 2A	MILWAUKEE, WI 53223-2039
CURRENT OCCUPANT	9094 N 75TH ST 1A	MILWAUKEE, WI 53223-2027

CURRENT OCCUPANT	9095 N 75TH ST 1B	MILWAUKEE, WI 53223-2038
CURRENT OCCUPANT	9097 N 75TH ST 2B	MILWAUKEE, WI 53223-2037
CURRENT OCCUPANT	9098 N 75TH ST 2A	MILWAUKEE, WI 53223-2025
CURRENT OCCUPANT	9099 N 75TH ST 112	MILWAUKEE, WI 53223-2034
CURRENT OCCUPANT	9106 N 75TH ST 1A	MILWAUKEE, WI 53223-2057
CURRENT OCCUPANT	9106 N 75TH ST 2A	MILWAUKEE, WI 53223-2057
CURRENT OCCUPANT	9108 N 75TH ST 3B	MILWAUKEE, WI 53223-2058
CURRENT OCCUPANT	9001 N 75TH ST 318	MILWAUKEE, WI 53223-2053
CURRENT OCCUPANT	9041 N 75TH ST 2	MILWAUKEE, WI 53223-2051
CURRENT OCCUPANT	9047J N 75TH ST	MILWAUKEE, WI 53223-2075
CURRENT OCCUPANT	9001 N 75TH ST 411	MILWAUKEE, WI 53223-2054
CURRENT OCCUPANT	9033 N 75TH ST 3	MILWAUKEE, WI 53223-2071
CURRENT OCCUPANT	9047L N 75TH ST	MILWAUKEE, WI 53223-2075
CURRENT OCCUPANT	9047I N 75TH ST	MILWAUKEE, WI 53223-2075
CURRENT OCCUPANT	9001 N 75TH ST 503	MILWAUKEE, WI 53223-2054
CURRENT OCCUPANT	9009 N 75TH ST 5	MILWAUKEE, WI 53223-2050
CURRENT OCCUPANT	9001 N 75TH ST 305	MILWAUKEE, WI 53223-2053
CURRENT OCCUPANT	9001 N 75TH ST 618	MILWAUKEE, WI 53223-2063
CURRENT OCCUPANT	9001 N 75TH ST 202	MILWAUKEE, WI 53223-2052
CURRENT OCCUPANT	9001 N 75TH ST 110	MILWAUKEE, WI 53223-2052
CURRENT OCCUPANT	9001 N 75TH ST 607	MILWAUKEE, WI 53223-2063
CURRENT OCCUPANT	9047H N 75TH ST	MILWAUKEE, WI 53223-2075
CURRENT OCCUPANT	9108 N 75TH ST 2A	MILWAUKEE, WI 53223-2058
CURRENT OCCUPANT	7322 W MARINE DR	MILWAUKEE, WI 53223-2014
CURRENT OCCUPANT	9084 N 75TH ST 1B	MILWAUKEE, WI 53223-2032
CURRENT OCCUPANT	9089 N 75TH ST 116	MILWAUKEE, WI 53223-2042
CURRENT OCCUPANT	9090 N 75TH ST 3B	MILWAUKEE, WI 53223-2029
CURRENT OCCUPANT	9099 N 75TH ST 108	MILWAUKEE, WI 53223-2034
CURRENT OCCUPANT	7249 W MARINE DR	MILWAUKEE, WI 53223-2011
CURRENT OCCUPANT	7332 W MARINE DR	MILWAUKEE, WI 53223-2014
CURRENT OCCUPANT	7333 W MARINE DR	MILWAUKEE, WI 53223-2013
CURRENT OCCUPANT	7401 W MARINE DR	MILWAUKEE, WI 53223-2015
CURRENT OCCUPANT	7409 W MARINE DR	MILWAUKEE, WI 53223-2015
CURRENT OCCUPANT	9002 N 75TH ST	MILWAUKEE, WI 53223-2010
CURRENT OCCUPANT	9022 N 75TH ST	MILWAUKEE, WI 53223-2010
CURRENT OCCUPANT	9110 N 75TH ST 1A	MILWAUKEE, WI 53223-2059
CURRENT OCCUPANT	9116 N 75TH ST 1A	MILWAUKEE, WI 53223-2062
CURRENT OCCUPANT	7205 W MARINE DR	MILWAUKEE, WI 53223-2011
CURRENT OCCUPANT	7211 W MARINE DR	MILWAUKEE, WI 53223-2011
CURRENT OCCUPANT	7215 W MARINE DR	MILWAUKEE, WI 53223-2011
CURRENT OCCUPANT	7228 W MARINE DR	MILWAUKEE, WI 53223-2012
CURRENT OCCUPANT	7243 W MARINE DR	MILWAUKEE, WI 53223-2011
CURRENT OCCUPANT	7253 W MARINE DR	MILWAUKEE, WI 53223-2011
CURRENT OCCUPANT	7275 W MARINE DR	MILWAUKEE, WI 53223-2011
CURRENT OCCUPANT	7281 W MARINE DR	MILWAUKEE, WI 53223-2011
CURRENT OCCUPANT	7283 W MARINE DR	MILWAUKEE, WI 53223-2011
CURRENT OCCUPANT	7304 W MARINE DR	MILWAUKEE, WI 53223-2014
CURRENT OCCUPANT	7306 W MARINE DR	MILWAUKEE, WI 53223-2014
CURRENT OCCUPANT	7311 W MARINE DR	MILWAUKEE, WI 53223-2013
CURRENT OCCUPANT	9086 N 75TH ST 3B	MILWAUKEE, WI 53223-2031
CURRENT OCCUPANT	9088 N 75TH ST 2A	MILWAUKEE, WI 53223-2030
CURRENT OCCUPANT	9089 N 75TH ST 114	MILWAUKEE, WI 53223-2042
CURRENT OCCUPANT	9089 N 75TH ST 205	MILWAUKEE, WI 53223-2043
CURRENT OCCUPANT	9089 N 75TH ST 210	MILWAUKEE, WI 53223-2044
CURRENT OCCUPANT	9089 N 75TH ST 115	MILWAUKEE, WI 53223-2042
CURRENT OCCUPANT	9089 N 75TH ST 203	MILWAUKEE, WI 53223-2043

CURRENT OCCUPANT 9090 N 75TH ST 2B MILWAUKEE, WI 53223-2029
CURRENT OCCUPANT 9090 N 75TH ST 1A MILWAUKEE, WI 53223-2029
CURRENT OCCUPANT 9092 N 75TH ST 1A MILWAUKEE, WI 53223-2028
CURRENT OCCUPANT 9093 N 75TH ST 1A MILWAUKEE, WI 53223-2039
CURRENT OCCUPANT 9095 N 75TH ST 2B MILWAUKEE, WI 53223-2038
CURRENT OCCUPANT 9095 N 75TH ST 1A MILWAUKEE, WI 53223-2038
CURRENT OCCUPANT 9096 N 75TH ST 3B MILWAUKEE, WI 53223-2026
CURRENT OCCUPANT 9098 N 75TH ST 2B MILWAUKEE, WI 53223-2025
CURRENT OCCUPANT 9099 N 75TH ST 109 MILWAUKEE, WI 53223-2034
CURRENT OCCUPANT 9099 N 75TH ST 105 MILWAUKEE, WI 53223-2033
CURRENT OCCUPANT 9099 N 75TH ST 206 MILWAUKEE, WI 53223-2035
CURRENT OCCUPANT 9099 N 75TH ST 208 MILWAUKEE, WI 53223-2036
CURRENT OCCUPANT 9099 N 75TH ST 204 MILWAUKEE, WI 53223-2035
CURRENT OCCUPANT 9099 N 75TH ST 104 MILWAUKEE, WI 53223-2033
CURRENT OCCUPANT 9099 N 75TH ST 203 MILWAUKEE, WI 53223-2035
CURRENT OCCUPANT 9001 N 75TH ST 514 MILWAUKEE, WI 53223-2063
CURRENT OCCUPANT 9001 N 75TH ST 505 MILWAUKEE, WI 53223-2054
CURRENT OCCUPANT 9001 N 75TH ST 114 MILWAUKEE, WI 53223-2052
CURRENT OCCUPANT 9001 N 75TH ST 501 MILWAUKEE, WI 53223-2054
CURRENT OCCUPANT 9025 N 75TH ST 6 MILWAUKEE, WI 53223-2049
CURRENT OCCUPANT 9041 N 75TH ST 3 MILWAUKEE, WI 53223-2051
CURRENT OCCUPANT 9001 N 75TH ST 508 MILWAUKEE, WI 53223-2054
CURRENT OCCUPANT 9001 N 75TH ST 511 MILWAUKEE, WI 53223-2063
CURRENT OCCUPANT 9001 N 75TH ST 217 MILWAUKEE, WI 53223-2053
CURRENT OCCUPANT 9001 N 75TH ST 205 MILWAUKEE, WI 53223-2052
CURRENT OCCUPANT 9001 N 75TH ST 210 MILWAUKEE, WI 53223-2053
CURRENT OCCUPANT 9009 N 75TH ST 8 MILWAUKEE, WI 53223-2050
CURRENT OCCUPANT 9009 N 75TH ST 1 MILWAUKEE, WI 53223-2050
CURRENT OCCUPANT 9017 N 75TH ST 1 MILWAUKEE, WI 53223-2070
CURRENT OCCUPANT 9001 N 75TH ST 409 MILWAUKEE, WI 53223-2054
CURRENT OCCUPANT 9001 N 75TH ST 614 MILWAUKEE, WI 53223-2063
CURRENT OCCUPANT 9001 N 75TH ST 311 MILWAUKEE, WI 53223-2053
CURRENT OCCUPANT 9001 N 75TH ST 308 MILWAUKEE, WI 53223-2053
CURRENT OCCUPANT 7326 W MARINE DR MILWAUKEE, WI 53223-2014
CURRENT OCCUPANT 9096 N 75TH ST 1B MILWAUKEE, WI 53223-2026
CURRENT OCCUPANT 7302 W MARINE DR MILWAUKEE, WI 53223-2014
CURRENT OCCUPANT 7329 W MARINE DR MILWAUKEE, WI 53223-2013
CURRENT OCCUPANT 7335 W MARINE DR MILWAUKEE, WI 53223-2013
CURRENT OCCUPANT 9012 N 75TH ST MILWAUKEE, WI 53223-2010
CURRENT OCCUPANT 9034 N 75TH ST MILWAUKEE, WI 53223-2010
CURRENT OCCUPANT 9036 N 75TH ST 204 MILWAUKEE, WI 53223-2047
CURRENT OCCUPANT 9116 N 75TH ST 1B MILWAUKEE, WI 53223-2062
CURRENT OCCUPANT 7202 W MARINE DR MILWAUKEE, WI 53223-2012
CURRENT OCCUPANT 7233 W MARINE DR MILWAUKEE, WI 53223-2011
CURRENT OCCUPANT 7236 W MARINE DR MILWAUKEE, WI 53223-2012
CURRENT OCCUPANT 7239 W MARINE DR MILWAUKEE, WI 53223-2011
CURRENT OCCUPANT 7241 W MARINE DR MILWAUKEE, WI 53223-2011
CURRENT OCCUPANT 7301 W MARINE DR MILWAUKEE, WI 53223-2013
CURRENT OCCUPANT 7308 W MARINE DR MILWAUKEE, WI 53223-2014
CURRENT OCCUPANT 7314 W MARINE DR MILWAUKEE, WI 53223-2014
CURRENT OCCUPANT 7318 W MARINE DR MILWAUKEE, WI 53223-2014
CURRENT OCCUPANT 9088 N 75TH ST 1A MILWAUKEE, WI 53223-2030
CURRENT OCCUPANT 9089 N 75TH ST 216 MILWAUKEE, WI 53223-2044
CURRENT OCCUPANT 9089 N 75TH ST 106 MILWAUKEE, WI 53223-2041
CURRENT OCCUPANT 9089 N 75TH ST 117 MILWAUKEE, WI 53223-2042
CURRENT OCCUPANT 9089 N 75TH ST 109 MILWAUKEE, WI 53223-2041

CURRENT OCCUPANT 9089 N 75TH ST 102 MILWAUKEE, WI 53223-2041
CURRENT OCCUPANT 9089 N 75TH ST 212 MILWAUKEE, WI 53223-2044
CURRENT OCCUPANT 9091 N 75TH ST 1A MILWAUKEE, WI 53223-2040
CURRENT OCCUPANT 9092 N 75TH ST 3B MILWAUKEE, WI 53223-2028
CURRENT OCCUPANT 9093 N 75TH ST 3A MILWAUKEE, WI 53223-2039
CURRENT OCCUPANT 9094 N 75TH ST 1B MILWAUKEE, WI 53223-2027
CURRENT OCCUPANT 9096 N 75TH ST 1A MILWAUKEE, WI 53223-2026
CURRENT OCCUPANT 9099 N 75TH ST 101 MILWAUKEE, WI 53223-2033
CURRENT OCCUPANT 9099 N 75TH ST 113 MILWAUKEE, WI 53223-2034
CURRENT OCCUPANT 9102 N 75TH ST 2A MILWAUKEE, WI 53223-2056
CURRENT OCCUPANT 9104 N 75TH ST 1B MILWAUKEE, WI 53223-2064
CURRENT OCCUPANT 9001 N 75TH ST 309 MILWAUKEE, WI 53223-2053
CURRENT OCCUPANT 9001 N 75TH ST 112 MILWAUKEE, WI 53223-2052
CURRENT OCCUPANT 9001 N 75TH ST 515 MILWAUKEE, WI 53223-2063
CURRENT OCCUPANT 9009 N 75TH ST 6 MILWAUKEE, WI 53223-2050
CURRENT OCCUPANT 9001 N 75TH ST 504 MILWAUKEE, WI 53223-2054
CURRENT OCCUPANT 9047B N 75TH ST MILWAUKEE, WI 53223-2075
CURRENT OCCUPANT 9001 N 75TH ST 413 MILWAUKEE, WI 53223-2054
CURRENT OCCUPANT 9001 N 75TH ST 306 MILWAUKEE, WI 53223-2053
CURRENT OCCUPANT 9001 N 75TH ST 102 MILWAUKEE, WI 53223-2052
CURRENT OCCUPANT 9001 N 75TH ST 108 MILWAUKEE, WI 53223-2052
CURRENT OCCUPANT 9001 N 75TH ST 106 MILWAUKEE, WI 53223-2052
CURRENT OCCUPANT 9009 N 75TH ST 7 MILWAUKEE, WI 53223-2050
CURRENT OCCUPANT 9025 N 75TH ST 8 MILWAUKEE, WI 53223-2049
CURRENT OCCUPANT 9001 N 75TH ST 415 MILWAUKEE, WI 53223-2054
CURRENT OCCUPANT 9001 N 75TH ST 518 MILWAUKEE, WI 53223-2063
CURRENT OCCUPANT 9001 N 75TH ST 603 MILWAUKEE, WI 53223-2063
CURRENT OCCUPANT 9001 N 75TH ST 213 MILWAUKEE, WI 53223-2053
CURRENT OCCUPANT 9001 N 75TH ST 105 MILWAUKEE, WI 53223-2052
CURRENT OCCUPANT 9001 N 75TH ST 512 MILWAUKEE, WI 53223-2063
CURRENT OCCUPANT 9001 N 75TH ST 304 MILWAUKEE, WI 53223-2053
CURRENT OCCUPANT 7325 W MARINE DR MILWAUKEE, WI 53223-2013
CURRENT OCCUPANT 9089 N 75TH ST 209 MILWAUKEE, WI 53223-2043
CURRENT OCCUPANT 9092 N 75TH ST 3A MILWAUKEE, WI 53223-2028
CURRENT OCCUPANT 9093 N 75TH ST 3B MILWAUKEE, WI 53223-2039
CURRENT OCCUPANT 9100 N 75TH ST 2A MILWAUKEE, WI 53223-2055
CURRENT OCCUPANT 7340 W MARINE DR MILWAUKEE, WI 53223-2014
CURRENT OCCUPANT 7345 W MARINE DR MILWAUKEE, WI 53223-2013
CURRENT OCCUPANT 7351 W MARINE DR MILWAUKEE, WI 53223-2013
CURRENT OCCUPANT 7403 W MARINE DR MILWAUKEE, WI 53223-2015
CURRENT OCCUPANT 7413 W MARINE DR MILWAUKEE, WI 53223-2015
CURRENT OCCUPANT 9004 N 75TH ST MILWAUKEE, WI 53223-2010
CURRENT OCCUPANT 9006 N 75TH ST MILWAUKEE, WI 53223-2010
CURRENT OCCUPANT 9016 N 75TH ST MILWAUKEE, WI 53223-2010
CURRENT OCCUPANT 9018 N 75TH ST MILWAUKEE, WI 53223-2010
CURRENT OCCUPANT 9036 N 75TH ST 105 MILWAUKEE, WI 53223-2045
CURRENT OCCUPANT 9036 N 75TH ST 114 MILWAUKEE, WI 53223-2046
CURRENT OCCUPANT 9036 N 75TH ST 218 MILWAUKEE, WI 53223-2048
CURRENT OCCUPANT 9036 N 75TH ST 213 MILWAUKEE, WI 53223-2048
CURRENT OCCUPANT 9036 N 75TH ST 111 MILWAUKEE, WI 53223-2046
CURRENT OCCUPANT 9036 N 75TH ST 216 MILWAUKEE, WI 53223-2048
CURRENT OCCUPANT 9036 N 75TH ST 212 MILWAUKEE, WI 53223-2048
CURRENT OCCUPANT 9110 N 75TH ST 3B MILWAUKEE, WI 53223-2059
CURRENT OCCUPANT 9112 N 75TH ST 3B MILWAUKEE, WI 53223-2060
CURRENT OCCUPANT 9114 N 75TH ST 2A MILWAUKEE, WI 53223-2061
CURRENT OCCUPANT 9114 N 75TH ST 2B MILWAUKEE, WI 53223-2061

CURRENT OCCUPANT	7204 W MARINE DR	MILWAUKEE, WI 53223-2012
CURRENT OCCUPANT	7206 W MARINE DR	MILWAUKEE, WI 53223-2012
CURRENT OCCUPANT	7216 W MARINE DR	MILWAUKEE, WI 53223-2012
CURRENT OCCUPANT	7218 W MARINE DR	MILWAUKEE, WI 53223-2012
CURRENT OCCUPANT	7219 W MARINE DR	MILWAUKEE, WI 53223-2011
CURRENT OCCUPANT	7224 W MARINE DR	MILWAUKEE, WI 53223-2012
CURRENT OCCUPANT	7263 W MARINE DR	MILWAUKEE, WI 53223-2011
CURRENT OCCUPANT	7287 W MARINE DR	MILWAUKEE, WI 53223-2011
CURRENT OCCUPANT	7303 W MARINE DR	MILWAUKEE, WI 53223-2013
CURRENT OCCUPANT	7309 W MARINE DR	MILWAUKEE, WI 53223-2013
CURRENT OCCUPANT	7315 W MARINE DR	MILWAUKEE, WI 53223-2013
CURRENT OCCUPANT	9036 N 75TH ST 118	MILWAUKEE, WI 53223-2046
CURRENT OCCUPANT	9036 N 75TH ST 208	MILWAUKEE, WI 53223-2047
CURRENT OCCUPANT	9036 N 75TH ST 203	MILWAUKEE, WI 53223-2047
CURRENT OCCUPANT	9089 N 75TH ST 213	MILWAUKEE, WI 53223-2044
CURRENT OCCUPANT	9089 N 75TH ST 201	MILWAUKEE, WI 53223-2043
CURRENT OCCUPANT	9089 N 75TH ST 104	MILWAUKEE, WI 53223-2041
CURRENT OCCUPANT	9089 N 75TH ST 108	MILWAUKEE, WI 53223-2041
CURRENT OCCUPANT	9090 N 75TH ST 1B	MILWAUKEE, WI 53223-2029
CURRENT OCCUPANT	9091 N 75TH ST 2A	MILWAUKEE, WI 53223-2040
CURRENT OCCUPANT	9092 N 75TH ST 1B	MILWAUKEE, WI 53223-2028
CURRENT OCCUPANT	9095 N 75TH ST 2A	MILWAUKEE, WI 53223-2038
CURRENT OCCUPANT	9095 N 75TH ST 3A	MILWAUKEE, WI 53223-2038
CURRENT OCCUPANT	9096 N 75TH ST 3A	MILWAUKEE, WI 53223-2026
CURRENT OCCUPANT	9097 N 75TH ST 1A	MILWAUKEE, WI 53223-2037
CURRENT OCCUPANT	9097 N 75TH ST 3A	MILWAUKEE, WI 53223-2037
CURRENT OCCUPANT	9097 N 75TH ST 3B	MILWAUKEE, WI 53223-2037
CURRENT OCCUPANT	9099 N 75TH ST 205	MILWAUKEE, WI 53223-2035
CURRENT OCCUPANT	9099 N 75TH ST 209	MILWAUKEE, WI 53223-2036
CURRENT OCCUPANT	9099 N 75TH ST 114	MILWAUKEE, WI 53223-2034
CURRENT OCCUPANT	9102 N 75TH ST 1A	MILWAUKEE, WI 53223-2056
CURRENT OCCUPANT	9104 N 75TH ST 1A	MILWAUKEE, WI 53223-2064
CURRENT OCCUPANT	9001 N 75TH ST 111	MILWAUKEE, WI 53223-2052
CURRENT OCCUPANT	9025 N 75TH ST 7	MILWAUKEE, WI 53223-2049
CURRENT OCCUPANT	9047D N 75TH ST	MILWAUKEE, WI 53223-2075
CURRENT OCCUPANT	9047C N 75TH ST	MILWAUKEE, WI 53223-2075
CURRENT OCCUPANT	9001 N 75TH ST 316	MILWAUKEE, WI 53223-2053
CURRENT OCCUPANT	9033 N 75TH ST 1	MILWAUKEE, WI 53223-2071
CURRENT OCCUPANT	9033 N 75TH ST 2	MILWAUKEE, WI 53223-2071
CURRENT OCCUPANT	9041 N 75TH ST 5	MILWAUKEE, WI 53223-2051
CURRENT OCCUPANT	9041 N 75TH ST 1	MILWAUKEE, WI 53223-2051
CURRENT OCCUPANT	9041 N 75TH ST 6	MILWAUKEE, WI 53223-2051
CURRENT OCCUPANT	9047A N 75TH ST	MILWAUKEE, WI 53223-2075
CURRENT OCCUPANT	9001 N 75TH ST 507	MILWAUKEE, WI 53223-2054
CURRENT OCCUPANT	9001 N 75TH ST 517	MILWAUKEE, WI 53223-2063
CURRENT OCCUPANT	9001 N 75TH ST 115	MILWAUKEE, WI 53223-2052
CURRENT OCCUPANT	9001 N 75TH ST 212	MILWAUKEE, WI 53223-2053
CURRENT OCCUPANT	9001 N 75TH ST 416	MILWAUKEE, WI 53223-2054
CURRENT OCCUPANT	9009 N 75TH ST 4	MILWAUKEE, WI 53223-2050
CURRENT OCCUPANT	9025 N 75TH ST 5	MILWAUKEE, WI 53223-2049
CURRENT OCCUPANT	9001 N 75TH ST 314	MILWAUKEE, WI 53223-2053
CURRENT OCCUPANT	9001 N 75TH ST 509	MILWAUKEE, WI 53223-2054
CURRENT OCCUPANT	9001 N 75TH ST 313	MILWAUKEE, WI 53223-2053
CURRENT OCCUPANT	9001 N 75TH ST 201	MILWAUKEE, WI 53223-2052
CURRENT OCCUPANT	9001 N 75TH ST 516	MILWAUKEE, WI 53223-2063
CURRENT OCCUPANT	9001 N 75TH ST 612	MILWAUKEE, WI 53223-2063

CURRENT OCCUPANT 9112 N 75TH ST 2B MILWAUKEE, WI 53223-2060
CURRENT OCCUPANT 7324 W MARINE DR MILWAUKEE, WI 53223-2014
CURRENT OCCUPANT 7336 W MARINE DR MILWAUKEE, WI 53223-2014
CURRENT OCCUPANT 9000 N 75TH ST MILWAUKEE, WI 53223-2010
CURRENT OCCUPANT 9036 N 75TH ST 217 MILWAUKEE, WI 53223-2048
CURRENT OCCUPANT 9104 N 75TH ST 2A MILWAUKEE, WI 53223-2064
CURRENT OCCUPANT 9106 N 75TH ST 3A MILWAUKEE, WI 53223-2057
CURRENT OCCUPANT 7221 W MARINE DR MILWAUKEE, WI 53223-2011
CURRENT OCCUPANT 7316 W MARINE DR MILWAUKEE, WI 53223-2014
CURRENT OCCUPANT 7338 W MARINE DR MILWAUKEE, WI 53223-2014
CURRENT OCCUPANT 7339 W MARINE DR MILWAUKEE, WI 53223-2013
CURRENT OCCUPANT 7341 W MARINE DR MILWAUKEE, WI 53223-2013
CURRENT OCCUPANT 7355 W MARINE DR MILWAUKEE, WI 53223-2013
CURRENT OCCUPANT 7425 W MARINE DR MILWAUKEE, WI 53223-2015
CURRENT OCCUPANT 9024 N 75TH ST MILWAUKEE, WI 53223-2010
CURRENT OCCUPANT 9036 N 75TH ST 215 MILWAUKEE, WI 53223-2048
CURRENT OCCUPANT 9036 N 75TH ST 110 MILWAUKEE, WI 53223-2046
CURRENT OCCUPANT 9036 N 75TH ST 102 MILWAUKEE, WI 53223-2045
CURRENT OCCUPANT 9112 N 75TH ST 3A MILWAUKEE, WI 53223-2060
CURRENT OCCUPANT 9114 N 75TH ST 3A MILWAUKEE, WI 53223-2061
CURRENT OCCUPANT 9116 N 75TH ST 3B MILWAUKEE, WI 53223-2062
CURRENT OCCUPANT 7217 W MARINE DR MILWAUKEE, WI 53223-2011
CURRENT OCCUPANT 7237 W MARINE DR MILWAUKEE, WI 53223-2011
CURRENT OCCUPANT 7257 W MARINE DR MILWAUKEE, WI 53223-2011
CURRENT OCCUPANT 7265 W MARINE DR MILWAUKEE, WI 53223-2011
CURRENT OCCUPANT 7271 W MARINE DR MILWAUKEE, WI 53223-2011
CURRENT OCCUPANT 7300 W MARINE DR MILWAUKEE, WI 53223-2014
CURRENT OCCUPANT 9036 N 75TH ST 113 MILWAUKEE, WI 53223-2046
CURRENT OCCUPANT 9084 N 75TH ST 1A MILWAUKEE, WI 53223-2032
CURRENT OCCUPANT 9086 N 75TH ST 2B MILWAUKEE, WI 53223-2031
CURRENT OCCUPANT 9088 N 75TH ST 2B MILWAUKEE, WI 53223-2030
CURRENT OCCUPANT 9089 N 75TH ST 111 MILWAUKEE, WI 53223-2042
CURRENT OCCUPANT 9089 N 75TH ST 218 MILWAUKEE, WI 53223-2044
CURRENT OCCUPANT 9089 N 75TH ST 105 MILWAUKEE, WI 53223-2041
CURRENT OCCUPANT 9090 N 75TH ST 3A MILWAUKEE, WI 53223-2029
CURRENT OCCUPANT 9091 N 75TH ST 1B MILWAUKEE, WI 53223-2040
CURRENT OCCUPANT 9092 N 75TH ST 2A MILWAUKEE, WI 53223-2028
CURRENT OCCUPANT 9095 N 75TH ST 3B MILWAUKEE, WI 53223-2038
CURRENT OCCUPANT 9098 N 75TH ST 3B MILWAUKEE, WI 53223-2025
CURRENT OCCUPANT 9098 N 75TH ST 1B MILWAUKEE, WI 53223-2025
CURRENT OCCUPANT 9099 N 75TH ST 102 MILWAUKEE, WI 53223-2033
CURRENT OCCUPANT 9099 N 75TH ST 211 MILWAUKEE, WI 53223-2036
CURRENT OCCUPANT 9100 N 75TH ST 3A MILWAUKEE, WI 53223-2055
CURRENT OCCUPANT 9100 N 75TH ST 3B MILWAUKEE, WI 53223-2055
CURRENT OCCUPANT 9102 N 75TH ST 3B MILWAUKEE, WI 53223-2056
CURRENT OCCUPANT 9108 N 75TH ST 3A MILWAUKEE, WI 53223-2058
CURRENT OCCUPANT 9001 N 75TH ST 403 MILWAUKEE, WI 53223-2054
CURRENT OCCUPANT 9001 N 75TH ST 601 MILWAUKEE, WI 53223-2063
CURRENT OCCUPANT 9001 N 75TH ST 606 MILWAUKEE, WI 53223-2063
CURRENT OCCUPANT 9001 N 75TH ST 315 MILWAUKEE, WI 53223-2053
CURRENT OCCUPANT 9001 N 75TH ST 609 MILWAUKEE, WI 53223-2063
CURRENT OCCUPANT 9001 N 75TH ST 615 MILWAUKEE, WI 53223-2063
CURRENT OCCUPANT 9001 N 75TH ST 506 MILWAUKEE, WI 53223-2054
CURRENT OCCUPANT 9001 N 75TH ST 407 MILWAUKEE, WI 53223-2054
CURRENT OCCUPANT 9001 N 75TH ST 401 MILWAUKEE, WI 53223-2054
CURRENT OCCUPANT 9017 N 75TH ST 2 MILWAUKEE, WI 53223-2070

CURRENT OCCUPANT 9001 N 75TH ST 513 MILWAUKEE, WI 53223-2063
CURRENT OCCUPANT 9001 N 75TH ST 103 MILWAUKEE, WI 53223-2052
CURRENT OCCUPANT 9001 N 75TH ST 312 MILWAUKEE, WI 53223-2053
CURRENT OCCUPANT 9001 N 75TH ST 404 MILWAUKEE, WI 53223-2054
CURRENT OCCUPANT 9001 N 75TH ST 214 MILWAUKEE, WI 53223-2053
CURRENT OCCUPANT 9001 N 75TH ST 208 MILWAUKEE, WI 53223-2052
CURRENT OCCUPANT 9001 N 75TH ST 610 MILWAUKEE, WI 53223-2063
CURRENT OCCUPANT 9001 N 75TH ST 418 MILWAUKEE, WI 53223-2054
CURRENT OCCUPANT 7349 W MARINE DR MILWAUKEE, WI 53223-2013
CURRENT OCCUPANT 7277 W MARINE DR MILWAUKEE, WI 53223-2011
CURRENT OCCUPANT 7319 W MARINE DR MILWAUKEE, WI 53223-2013
CURRENT OCCUPANT 7328 W MARINE DR MILWAUKEE, WI 53223-2014
CURRENT OCCUPANT 7342 W MARINE DR MILWAUKEE, WI 53223-2014
CURRENT OCCUPANT 7405 W MARINE DR MILWAUKEE, WI 53223-2015
CURRENT OCCUPANT 7419 W MARINE DR MILWAUKEE, WI 53223-2015
CURRENT OCCUPANT 9010 N 75TH ST MILWAUKEE, WI 53223-2010
CURRENT OCCUPANT 9036 N 75TH ST 211 MILWAUKEE, WI 53223-2048
CURRENT OCCUPANT 9036 N 75TH ST 103 MILWAUKEE, WI 53223-2045
CURRENT OCCUPANT 9036 N 75TH ST 201 MILWAUKEE, WI 53223-2047
CURRENT OCCUPANT 9036 N 75TH ST 209 MILWAUKEE, WI 53223-2047
CURRENT OCCUPANT 9036 N 75TH ST 108 MILWAUKEE, WI 53223-2045
CURRENT OCCUPANT 9110 N 75TH ST 2A MILWAUKEE, WI 53223-2059
CURRENT OCCUPANT 9110 N 75TH ST 3A MILWAUKEE, WI 53223-2059
CURRENT OCCUPANT 9112 N 75TH ST 1A MILWAUKEE, WI 53223-2060
CURRENT OCCUPANT 9116 N 75TH ST 2B MILWAUKEE, WI 53223-2062
CURRENT OCCUPANT 9116 N 75TH ST 2A MILWAUKEE, WI 53223-2062
CURRENT OCCUPANT 7210 W MARINE DR MILWAUKEE, WI 53223-2012
CURRENT OCCUPANT 7212 W MARINE DR MILWAUKEE, WI 53223-2012
CURRENT OCCUPANT 7222 W MARINE DR MILWAUKEE, WI 53223-2012
CURRENT OCCUPANT 7232 W MARINE DR MILWAUKEE, WI 53223-2012
CURRENT OCCUPANT 7238 W MARINE DR MILWAUKEE, WI 53223-2012
CURRENT OCCUPANT 7251 W MARINE DR MILWAUKEE, WI 53223-2011
CURRENT OCCUPANT 7267 W MARINE DR MILWAUKEE, WI 53223-2011
CURRENT OCCUPANT 7279 W MARINE DR MILWAUKEE, WI 53223-2011
CURRENT OCCUPANT 7310 W MARINE DR MILWAUKEE, WI 53223-2014
CURRENT OCCUPANT 7313 W MARINE DR MILWAUKEE, WI 53223-2013
CURRENT OCCUPANT 9036 N 75TH ST 205 MILWAUKEE, WI 53223-2047
CURRENT OCCUPANT 9036 N 75TH ST 117 MILWAUKEE, WI 53223-2046
CURRENT OCCUPANT 9084 N 75TH ST 2A MILWAUKEE, WI 53223-2032
CURRENT OCCUPANT 9084 N 75TH ST 3A MILWAUKEE, WI 53223-2032
CURRENT OCCUPANT 9086 N 75TH ST 2A MILWAUKEE, WI 53223-2031
CURRENT OCCUPANT 9088 N 75TH ST 3A MILWAUKEE, WI 53223-2030
CURRENT OCCUPANT 9088 N 75TH ST 1B MILWAUKEE, WI 53223-2030
CURRENT OCCUPANT 9089 N 75TH ST 204 MILWAUKEE, WI 53223-2043
CURRENT OCCUPANT 9089 N 75TH ST 101 MILWAUKEE, WI 53223-2041
CURRENT OCCUPANT 9089 N 75TH ST 118 MILWAUKEE, WI 53223-2042
CURRENT OCCUPANT 9089 N 75TH ST 208 MILWAUKEE, WI 53223-2043
CURRENT OCCUPANT 9089 N 75TH ST 214 MILWAUKEE, WI 53223-2044
CURRENT OCCUPANT 9089 N 75TH ST 206 MILWAUKEE, WI 53223-2043
CURRENT OCCUPANT 9089 N 75TH ST 107 MILWAUKEE, WI 53223-2041
CURRENT OCCUPANT 9090 N 75TH ST 2A MILWAUKEE, WI 53223-2029
CURRENT OCCUPANT 9092 N 75TH ST 2B MILWAUKEE, WI 53223-2028
CURRENT OCCUPANT 9094 N 75TH ST 2A MILWAUKEE, WI 53223-2027
CURRENT OCCUPANT 9096 N 75TH ST 2B MILWAUKEE, WI 53223-2026
CURRENT OCCUPANT 9098 N 75TH ST 1A MILWAUKEE, WI 53223-2025
CURRENT OCCUPANT 9099 N 75TH ST 110 MILWAUKEE, WI 53223-2034

CURRENT OCCUPANT 9100 N 75TH ST 2B MILWAUKEE, WI 53223-2055
CURRENT OCCUPANT 9102 N 75TH ST 1B MILWAUKEE, WI 53223-2056
CURRENT OCCUPANT 9102 N 75TH ST 3A MILWAUKEE, WI 53223-2056
CURRENT OCCUPANT 9104 N 75TH ST 2B MILWAUKEE, WI 53223-2064
CURRENT OCCUPANT 9106 N 75TH ST 1B MILWAUKEE, WI 53223-2057
CURRENT OCCUPANT 9108 N 75TH ST 2B MILWAUKEE, WI 53223-2058
CURRENT OCCUPANT 9108 N 75TH ST 1B MILWAUKEE, WI 53223-2058
CURRENT OCCUPANT 9001 N 75TH ST 118 MILWAUKEE, WI 53223-2052
CURRENT OCCUPANT 9001 N 75TH ST 204 MILWAUKEE, WI 53223-2052
CURRENT OCCUPANT 9001 N 75TH ST 310 MILWAUKEE, WI 53223-2053
CURRENT OCCUPANT 9001 N 75TH ST 410 MILWAUKEE, WI 53223-2054
CURRENT OCCUPANT 9041 N 75TH ST 4 MILWAUKEE, WI 53223-2051
CURRENT OCCUPANT 9001 N 75TH ST 405 MILWAUKEE, WI 53223-2054
CURRENT OCCUPANT 9001 N 75TH ST 209 MILWAUKEE, WI 53223-2052
CURRENT OCCUPANT 9001 N 75TH ST 502 MILWAUKEE, WI 53223-2054
CURRENT OCCUPANT 9001 N 75TH ST 613 MILWAUKEE, WI 53223-2063
CURRENT OCCUPANT 9001 N 75TH ST 303 MILWAUKEE, WI 53223-2053
CURRENT OCCUPANT 9047G N 75TH ST MILWAUKEE, WI 53223-2075

Total Records: 522

Radius: 250.0 feet and Center of Circle: 9055 N 76th ST



BUSINESS LICENSE PLAN OF OPERATION

ccl-busplan 9/26/16

Office of the City Clerk License Division
200 E. Wells St. Room 105, Milwaukee, WI 53202
(414) 286-2238 www.milwaukee.gov/license e-mail address: license@milwaukee.gov

1. Type of Business

Applying for: Extended Hours (12AM to 5AM) - If a food establishment, check all that apply: Delivery Drive Thru Dining Room
 Self Service Laundry Massage Establishment Filling Station
 Other (supplemental application for specific license also required)

Provide a detailed description of the type of business you plan on operating:

Used car sales

Do you have any experience operating this type of business? No Yes If yes, explain: Personal knowledge of cars

2. Business Operations

- a. Proposed Opening Date: Asap
- b. Is this premise under construction? No Yes If yes, list estimated completion date: _____
- c. Is this a franchise? No Yes
- d. Is this premises currently licensed? No Yes If yes, list type of license: zoned for used car lot
- e. Is the current licensee operating? No Yes If no, list date closed: _____
- f. Do you have future plans for other businesses, licenses or permits at this location? No Yes
If yes, explain: _____
- g. Have you previously held an Extended Hours License in Milwaukee? No Yes
If yes, list address(es): _____
- h. Are other businesses operating in the same building? No Yes If yes, describe: Auto Repair

3. Litter & Noise

- a. How are grounds kept clean? Sweep Pressure Wash Pick Up Litter Other: _____
- b. How often will grounds be cleaned? Daily Weekly As Needed Monthly Other: _____
- c. Grounds cleaned by: Licensee Building Owner Employees Hired Maintenance Other: _____
- d. How are noise issues prevented and/or addressed? Security Manager approaches customer(s) Call Police
 Signs Posted Other: _____
- e. Will a sound amplification system be used? No Yes If yes, describe: _____

4. Smoking & Sanitation

- a. Are there designated outdoor smoking areas? No Yes If yes, describe: ashtrays in front and rear of building
- b. Number of Garbage Cans: Inside: 4 Locations: through out office and garage
Outside: 1 Locations: front of building
- c. Is a crowd control barrier used? No Yes If yes, describe: _____
- d. How many restrooms are on the premises? 2
- e. Name of solid waste contractor: Advanced Disposal Waste Management Other: _____

5. Security

- a. Are there onsite parking spaces? No Yes If yes, indicate how many? 80 and describe the parking security plan: 80 spaces total, 40 for customer parking
- b. Is there a loading zone? No Yes If yes, describe the loading area security plan: _____
- c. Will you have security personnel on premise? No Yes If yes, how many? _____ and answer the following:
 What are their responsibilities? _____
 Is security equipment used? No Yes If yes, describe _____
 List their licensing, certification, or training credentials _____
- d. Will there be security cameras? No Yes If yes, where? _____
- e. Will searches/identification checks be done upon entry? No Yes If yes, describe _____

6. Percentage of Sales (must total 100%)

Alcohol <u>0</u> %	Food <u>0</u> %	Secondhand Merchandise <u>100</u> %	Precious Metals & Gems <u>0</u> %
Entertainment <u>0</u> %	Cigarettes <u>0</u> %		
Pawnbroker Activity <u>0</u> %	Salvaged Materials <u>0</u> % (such as scrap metal)	Personal Services (such as tattoo, body piercing, salon, tailor, tanning, etc.) <u>0</u> %	Other _____ % Describe: _____

7. Businesses/Licenses on the Premises (check all that apply):

Type 1

- Full Service Restaurant Cafe/Coffee Shop Deli or Fast Food Restaurant Private/Fraternal/Veterans Club
- Night Club Tavern Cocktail Lounge Teen Club
- Banquet Hall Sports Facility Bowling Alley
- Hotel/Motel : Number of Floors: _____ Rooming House: Number of Floors: _____
 Number of Rooms: _____ Number of Rooms: _____

Type 2

- Liquor Store Corner Store Supermarket Convenience Store
- Gas Station Amusement/Phonograph Distributor Recycling, Salvage or Towing
- Used Car Dealer Personal Service Establishment
(such as tattoo business, hair salon, tailor, etc.) Recording Studio

What other licenses/permits will you hold at this location? (check all that apply)

- Occupancy Permit Cigarette & Tobacco Gas Station Extended Hours Class "B" Tavern Weights & Measures
- Secondhand Dealer Precious Metal & Gem Other: _____

8. Legal Capacity (only if a Type 1 premises in #7 above)

Capacity _____ (Call the Milwaukee Development Center at 414-286-8211 if you have questions.)

9. Premises Description

- a. Identify all area(s) of the premises that will be used in operating this business (include areas used only for storage):
 1st Floor 2nd Floor Basement Storage Patio Beer Garden Sidewalk Café Deck Rooftop
 Other: Describe: _____
- b. Describe Location: Major Thoroughfare Secondary Street Other: _____
- c. Nearest Major Cross Street: 76th Street and brown deere
- d. Describe Building: Free Standing Building Strip Mall Other: _____
- e. Describe Premises Structure: Single Story Multi-Story - # of Stories _____ Other: _____
- f. Describe Surrounding Area: Commercial Residential Industrial Other: _____
- g. Building Owner Name: ATI Real Estate Phone Number: (414) 614-0897
 Business Owner Address: 9055 n 76th st milwaukee WI 53223

10. Hours of Operation & Customers

Will customers be entering the premises? No Yes

Day of the Week	Proposed Hours of Operation:		Estimated Number of Customers expected each day	Potential Age Range of Customers	Class B Tavern Applicant Only: Age Restriction (If none, write 'None')
	Open Time (include a.m. or p.m.)	Close Time (include a.m. or p.m.)			
Sunday	Closed	Closed	1-20	18+	
Monday	8AM	5PM	1-20	18+	
Tuesday	8AM	5PM	1-20	18+	
Wednesday	8AM	5PM	1-20	18+	
Thursday	8AM	5PM	1-20	18+	
Friday	8AM	5PM	1-20	18+	
Saturday	8AM	2PM	1-20	18+	

An Extended Hours Establishment License is required for any convenience store, filling station, personal service establishment (such as tattoo, body piercing, salon, tailor, tanning, etc.), recording studio or restaurant which is open between the hours of 12:00 a.m. and 5:00 a.m.

Alcohol Establishments Class A: 8:00 am to 9:00 pm Sunday thru Saturday
 Permitted Hours of Operation: Class B: 6:00 am to 2:00 am Sunday thru Thursday, 6:00 am to 2:30 am Friday & Saturday

Entertainment Closing Hours: Indoors: Alcohol beverage establishments: Same as alcohol license hours
 Non-alcohol establishments: 1:00 am Sunday thru Thursday, 1:30 am Friday & Saturday
 Outdoors: All establishments: 10:00 pm Sunday thru Thursday, 12:00 am Friday & Saturday
 (unless otherwise approved by the Common Council in licensee's plan of operation)

11. Signature(s)

Thomas K Cox
 Sole Proprietor, Partner, Agent, or 20% or more Shareholder

 Signature of additional partner or 20% or more Shareholder

See Application Information for a complete list of all required application forms.



**SECONDHAND MOTOR VEHICLE DEALER LICENSE
SUPPLEMENTAL PLAN OF OPERATION**

Office of the City Clerk License Division
200 E. Wells St. Room 105, Milwaukee, WI 53202
(414) 286-2238 e-mail address: license@milwaukee.gov

Legal Entity Name: T&D Auto Sales LLC

Premise Address:
(cannot be a home) 9055 N 76th St. Milwaukee WI 53223

What type of license are you applying for? (check one) Retail Wholesale
In addition to secondhand vehicles, will you be dealing in secondhand vehicle parts? Yes No

RETAIL DEALERS ONLY

Total Number of Parking Spaces (including customer/employee parking) 80
Number of Parking Spaces that will be used for Display/Storage of Secondhand Motor Vehicles 40

STORAGE, MAINTENANCE & REPAIR

- Do you understand that all vehicles associated with the business must be stored on the licensed premise? Yes No
What are your plans to ensure this requirement is met (check all that apply)?
 Employee Training Supervisor Monitoring Fenced Lot Keys Kept in Locked Box
 Other: _____
- Do you understand all maintenance/repair work to these vehicles must be confined to the licensed premise? Yes No
What are your plans to ensure this requirement is met (check all that apply)?
 Employee Training Supervisor Monitoring Designated Repair Area
 Other: _____
- Do you understand all keys to used motor vehicles offered for sale must be kept in a secure lockbox inside the dealership building at all times when the dealership is not open for business? Yes No
What are your plans to ensure this requirement is met (check all that apply)?
 Employee Training Supervisor Monitoring Other: _____

DISCLOSURE

Has any person on the application ever had a license relating to the activities licensed in Milwaukee Code of Ordinances Chapter 92 denied, not renewed, suspended, or revoked? No Yes
If yes, provide the circumstances and jurisdiction in which the event occurred (including a record of any actions from the State Department of Transportation and Financial Institutions relating to suspensions, revocations, forfeitures and warnings imposed by these departments relating to the operation of any automotive sales business by the applicant):

REQUIRED SIGNATURE(S)

Thomas K Cox
Sole Proprietor, Partner, 20% or more Shareholder,
or the Agent - only if there are no 20% or more shareholders

Additional partner(s) or 20% or more shareholder(s)

**SUBMIT THIS FORM ALONG WITH THE
BUSINESS LICENSE APPLICATION & BUSINESS LICENSE PLAN OF OPERATION**

Office Use Only:				
Initials	Filed	App #	Paid	MPD
DNS	LC	CC	Issued	License #



CITY OF MILWAUKEE
OFFICE OF THE CITY CLERK

Thursday, November 02, 2017

COMMITTEE MEETING NOTICE

AD 09

Godwin Ebije
N48 W17435 Thornapple Ct
Menomonee Falls, WI 53051

You are requested to attend a hearing which is to be held in Room 301-B, Third Floor, City Hall on:

Monday, November 13, 2017 at 01:15 PM

Regarding: Your Secondhand Motor Vehicle Dealer's - Wholesale License Application for "G&H Auto Sales" at 9310 N 107TH St #A105.



There is a possibility that your application may be denied for one or more of the following reasons: Neighborhood Objections to the granting of such a license due to the creation of undesirable neighborhood problems, such as: parking and traffic problems which cause the normal flow of traffic on roadways and alleys to be impeded, loitering, littering, noise, loud music, and conduct which will have an adverse impact on the public health, safety and welfare of the community. Additionally, the over concentration of secondhand motor vehicle dealers in the neighborhood such that the concentration will have an adverse impact on the public health, safety and welfare of the neighborhood. you do not meet the statutory and municipal requirements; the appropriateness of the location to be licensed and whether the location will create undesirable neighborhood problems, whether or not you have been charged with or convicted of any felony, misdemeanor, municipal offense or other offense, the circumstances of which substantially relate to the licensed activity; and any other factors which reasonably relate to the public health, safety and welfare. See attached police report and/or written correspondence regarding this application. Please be advised the public will be able to provide information to the committee in person or in writing. The committee will receive and consider evidence regarding the above mentioned criteria.

Notice for applicants with warrants or unpaid fines:

Proof of warrant satisfaction or payment of fines must be submitted at the hearing on the above date and time. Failure to comply with this requirement may result in a delay of the granting/denial of your application.

Failure to appear at this meeting may result in the denial of your license. Individual applicants must appear only in person or by an attorney. Corporate or Limited Liability applicants must appear only by the agent designated on the application or by an attorney. Partnership applicants must appear by a partner listed on the application or by an attorney. If you wish to do so and at your own expense, you may be accompanied by an attorney of your choosing to represent you at this hearing.

You will be given an opportunity to speak on behalf of the application and to respond and challenge any charges or reasons given for the denial. No petitions can be accepted by the committee, unless the people who signed the petition are present at the committee hearing and willing to testify. You may present witnesses under oath and you may also confront and cross-examine opposing witnesses under oath. If you have difficulty with the English language, you should bring an interpreter with you, at your expense, so that you can answer questions and participate in your hearing.

You may examine the application file at this office during regular business hours prior to the hearing date. Inquiries regarding this matter may be directed to the person whose signature appears below.

Limited parking for persons attending meetings in City Hall is available at reduced rates (5 hour limit) at the Milwaukee Center on the southwest corner of East Kilbourn and North Water Street. Parking tickets must be validated in the first floor information booth in City Hall.

PLEASE NOTE: Upon reasonable notice, efforts will be made to accommodate the needs of disabled individuals through sign language interpreters or other auxiliary aids. For additional information or to request this service, contact the Council Services Division ADA Coordinator at (414) 286-2998, Fax - (414) 286-3456, TDD - (414) 286-2025.

JIM OW CZARSKI, CITY CLERK

BY: _____

Jessica Celella
License Division Manager

If you have questions regarding this notice, please contact the License Division at (414) 286-2238.



Thursday, November 02, 2017



Notice of Public Hearing

EBIJE, Godwin
G&H Auto Sales at 9310 N 107TH St #A105
Secondhand Motor Vehicle Dealer's - Wholesale License Application

Monday, November 13, 2017 at 1:15 PM

To whom it may concern:

The above application has been made by the above named applicant(s). This requires approval from the Licenses Committee and the Common Council of the City of Milwaukee. The hearing before the Licenses Committee will take place on 11/13/2017 at 1:15 PM, in Room 301-B, Third Floor, City Hall. If you wish, you may provide testimony at the hearing regarding the request; see below for further information. You are not required to attend the hearing. Once the Licenses Committee makes its recommendation, this recommendation is forwarded to the full Common Council for approval at its next regularly scheduled hearing. Please review the information below and if you have further questions regarding this process, please contact the License Division at (414) 286-2238.

Important details for those wishing to provide information for the Licenses Committee to consider when making its recommendation:

1. The license application is scheduled to be heard at the above time. Due to other hearings running longer than scheduled, you may have to wait some time to provide your testimony.
2. You must appear in person and testify as to matters that you have personally experienced or seen. (You cannot provide testimony for your neighbor, parent or anyone else; this is considered hearsay and cannot be considered by the committee.)
3. No letters or petitions can be accepted by the committee (unless the person who wrote the letter or the persons who signed the petition are present at the committee hearing and willing to testify).
4. Persons opposed to the license application are given the opportunity to testify first; supporters may testify after the opponents have finished.
5. When you are called to testify, you will be sworn in and asked to give your name, and address. (If your first and/or last names are uncommon please spell them.)
6. You may then provide testimony.
 - a. Include only information relating to the above license application.
 - b. Include only information you have personally witnessed or seen.
 - c. Provide concise and relevant information detailing how this business has affected or may affect the peaceful enjoyment of your neighborhood.
 - d. If by the time you have the opportunity to testify, the information you wish to share has already been provided to the committee, you may state that you agree with the previous testimony. Redundant or repetitive testimony will not assist the committee in making its recommendation.
7. After giving your testimony, the members of the Licenses Committee and the licensee may ask questions regarding the testimony you have given or other factors relating to the license application.
8. Business Competition is not a valid basis for denial or non-renewal of a license.
Please Note: If you have submitted an objection to the above application your objection cannot be considered by the committee unless you personally testify at the hearing.

OCCUPANT MAIL ADDRESS CITY AND ZIP CODE

Total Records: 1
Radius: 1000.0 feet and Center of Circle: 9310 N 107th ST



BUSINESS LICENSE PLAN OF OPERATION

ccl-busplan 9/26/16

Office of the City Clerk License Division
200 E. Wells St. Room 105, Milwaukee, WI 53202
(414) 286-2238 www.milwaukee.gov/license e-mail address: license@milwaukee.gov

1. Type of Business

Applying for: Extended Hours (12AM to 5AM) - If a food establishment, check all that apply: Delivery Drive Thru Dining Room
 Self Service Laundry Massage Establishment Filling Station
 Other (supplemental application for specific license also required)

Provide a detailed description of the type of business you plan on operating:

Second hand Moto vehical whole sale Dealer

Do you have any experience operating this type of business? No Yes If yes, explain:

2. Business Operations

- a. Proposed Opening Date: 10/20/17
- b. Is this premise under construction? No Yes If yes, list estimated completion date: _____
- c. Is this a franchise? No Yes
- d. Is this premises currently licensed? No Yes If yes, list type of license: Business license
- e. Is the current licensee operating? No Yes If no, list date closed: _____
- f. Do you have future plans for other businesses, licenses or permits at this location? No Yes
If yes, explain: _____
- g. Have you previously held an Extended Hours License in Milwaukee? No Yes
If yes, list address(es): _____
- h. Are other businesses operating in the same building? No Yes If yes, describe: Auto wholesale license

3. Litter & Noise

- a. How are grounds kept clean? Sweep Pressure Wash Pick Up Litter Other: _____
- b. How often will grounds be cleaned? Daily Weekly As Needed Monthly Other: _____
- c. Grounds cleaned by: Licensee Building Owner Employees Hired Maintenance Other: _____
- d. How are noise issues prevented and/or addressed? Security Manager approaches customer(s) Call Police
 Signs Posted Other: _____
- e. Will a sound amplification system be used? No Yes If yes, describe: _____

4. Smoking & Sanitation

- a. Are there designated outdoor smoking areas? No Yes If yes, describe: _____
- b. Number of Garbage Cans: Inside: 3 Locations: In the office
Outside: 2 Locations: North & South of Building
- c. Is a crowd control barrier used? No Yes If yes, describe: _____
- d. How many restrooms are on the premises? 2
- e. Name of solid waste contractor: Advanced Disposal Waste Management Other: _____

5. Security

- a. Are there onsite parking spaces? No Yes If yes, indicate how many? 12 and describe the parking security plan: N/A
- b. Is there a loading zone? No Yes If yes, describe the loading area security plan: _____
- c. Will you have security personnel on premise? No Yes If yes, how many? _____ and answer the following:
 What are their responsibilities? _____
 Is security equipment used? No Yes If yes, describe _____
 List their licensing, certification, or training credentials _____
- d. Will there be security cameras? No Yes If yes, where? front / back of building
- e. Will searches/identification checks be done upon entry? No Yes If yes, describe _____

6. Percentage of Sales (must total 100%) N/A

Alcohol _____%	Food _____%	Secondhand Merchandise _____%	Precious Metals & Gems _____%
Entertainment _____%	Cigarettes _____%		
Pawnbroker Activity _____%	Salvaged Materials _____% (such as scrap metal)	Personal Services (such as tattoo, body piercing, salon, tailor, tanning, etc.) _____%	Other <u>100%</u> Describe: <u>Whole Sales Used Cars</u>

7. Businesses/Licenses on the Premises (check all that apply): N/A

Type 1

- Full Service Restaurant Cafe/Coffee Shop Deli or Fast Food Restaurant Private/Fraternal/Veterans Club
- Night Club Tavern Cocktail Lounge Teen Club
- Banquet Hall Sports Facility Bowling Alley
- Hotel/Motel: Number of Floors: _____ Rooming House: Number of Floors: _____
 Number of Rooms: _____ Number of Rooms: _____

Type 2

- Liquor Store Corner Store Supermarket Convenience Store
- Gas Station Amusement/Phonograph Distributor Recycling, Salvage or Towing
- Used Car Dealer Personal Service Establishment
(such as tattoo business, hair salon, tailor, etc.) Recording Studio

What other licenses/permits will you hold at this location? (check all that apply)

- Occupancy Permit Cigarette & Tobacco Gas Station Extended Hours Class "B" Tavern Weights & Measures
- Secondhand Dealer Precious Metal & Gem Other: _____

8. Legal Capacity (only if a Type 1 premises in #7 above)

Capacity _____ (Call the Milwaukee Development Center at 414-286-8211 if you have questions.)

9. Premises Description

a. Identify all area(s) of the premises that will be used in operating this business (include areas used only for storage):

1st Floor 2nd Floor Basement Storage Patio Beer Garden Sidewalk Café Deck Rooftop

Other: Describe: Suit A105

b. Describe Location: Major Thoroughfare Secondary Street Other: _____

c. Nearest Major Cross Street: _____

d. Describe Building: Free Standing Building Strip Mail Other: _____

e. Describe Premises Structure: Single Story Multi-Story - # of Stories _____ Other: _____

f. Describe Surrounding Area: Commercial Residential Industrial Other: _____

g. Building Owner Name: Wyne S. G. H. S. Phone Number: _____

Business Owner Address: 9310 N. 107th Street Milwaukee, WI

10. Hours of Operation & Customers

Will customers be entering the premises? No Yes

Day of the Week	Proposed Hours of Operation:		Estimated Number of Customers expected each day	Potential Age Range of Customers	Class B Tavern Applicant Only: Age Restriction (If none, write 'None')
	Open Time (include a.m. or p.m.)	Close Time (include a.m. or p.m.)			
Sunday					
Monday	10 AM	3 PM	1		
Tuesday	10 AM	3 PM	1		
Wednesday	10 AM	3 PM	1		
Thursday	10 AM	3 PM	1		
Friday	10 AM	3 PM	1		
Saturday					

An Extended Hours Establishment License is required for any convenience store, filling station, personal service establishment (such as tattoo, body piercing, salon, tailor, tanning, etc.), recording studio or restaurant which is open between the hours of 12:00 a.m. and 5:00 a.m.

Alcohol Establishments Permitted Hours of Operation: Class A: 8:00 am to 9:00 pm Sunday thru Saturday
Class B: 6:00 am to 2:00 am Sunday thru Thursday, 6:00 am to 2:30 am Friday & Saturday

Entertainment Closing Hours: Indoors: Alcohol beverage establishments: Same as alcohol license hours
Non-alcohol establishments: 1:00 am Sunday thru Thursday, 1:30 am Friday & Saturday
Outdoors: All establishments: 10:00 pm Sunday thru Thursday, 12:00 am Friday & Saturday (unless otherwise approved by the Common Council in licensee's plan of operation)

11. Signature(s)

[Signature]
Sole Proprietor, Partner, Agent, or 20% or more Shareholder

Signature of additional partner or 20% or more Shareholder

See Application Information for a complete list of all required application forms.



**SECONDHAND MOTOR VEHICLE DEALER LICENSE
SUPPLEMENTAL PLAN OF OPERATION**

Office of the City Clerk License Division
200 E. Wells St. Room 105, Milwaukee, WI 53202
(414) 286-2238 e-mail address: license@milwaukee.gov

Legal Entity Name: Coehwin Ebije dha Ct & H Auto Sales

Premise Address: (cannot be a home) 9310 N. 107th Street Milw WI 53224

What type of license are you applying for? (check one) Retail Wholesale

In addition to secondhand vehicles, will you be dealing in secondhand vehicle parts? Yes No

RETAIL DEALERS ONLY ~~*~~

Total Number of Parking Spaces (including customer/employee parking) 3

Number of Parking Spaces that will be used for Display/Storage of Secondhand Motor Vehicles 3

STORAGE, MAINTENANCE & REPAIR

1. Do you understand that all vehicles associated with the business must be stored on the licensed premise? Yes No

What are your plans to ensure this requirement is met (check all that apply)?

Employee Training Supervisor Monitoring Fenced Lot Keys Kept in Locked Box

Other: _____

2. Do you understand all maintenance/repair work to these vehicles must be confined to the licensed premise? Yes No

What are your plans to ensure this requirement is met (check all that apply)?

Employee Training Supervisor Monitoring Designated Repair Area

Other: _____

3. Do you understand all keys to used motor vehicles offered for sale must be kept in a secure lockbox inside the dealership building at all times when the dealership is not open for business? Yes No

What are your plans to ensure this requirement is met (check all that apply)?

Employee Training Supervisor Monitoring Other: _____

DISCLOSURE

Has any person on the application ever had a license relating to the activities licensed in Milwaukee Code of Ordinances Chapter 92 denied, not renewed, suspended, or revoked? No Yes

If yes, provide the circumstances and jurisdiction in which the event occurred (including a record of any actions from the State Department of Transportation and Financial Institutions relating to suspensions, revocations, forfeitures and warnings imposed by these departments relating to the operation of any automotive sales business by the applicant):

REQUIRED SIGNATURE(S)

Coehwin Ebije

Sole Proprietor, Partner, 20% or more Shareholder, or the Agent - only if there are no 20% or more shareholders

Additional partner(s) or 20% or more shareholder(s)

**SUBMIT THIS FORM ALONG WITH THE
BUSINESS LICENSE APPLICATION & BUSINESS LICENSE PLAN OF OPERATION**

Office Use Only:				
Initials	Filed	App #	Paid	MPD
DNS	LC	CC	Issued	License #



CITY OF MILWAUKEE
OFFICE OF THE CITY CLERK

Thursday, November 02, 2017

COMMITTEE MEETING NOTICE

AD 09

HUDSON, Patrick D, Agent
Irie Palace LLC
8762 N Granville Rd
Milwaukee, WI 53224

You are requested to attend a hearing which is to be held in Room 301-B, Third Floor, City Hall on:

Monday, November 13, 2017 at 01:15 PM

Regarding: Your Class B Tavern, Food Dealer, and Public Entertainment Premises License Applications Requesting Instrumental Musicians, Bands, Karaoke, Patrons Dancing, 1 Pool Table, and 1 Dart Board as agent for "Irie Palace LLC" for "Irie Palace" at 8762 N Granville Rd. 

There is a possibility that your application may be denied for one or more of the following reasons: The recommendation of the committee regarding the application shall be based on evidence presented at the hearing. Per MCO 85-2.7-4, probative evidence concerning whether or not a new license should be granted may be presented on the following subjects: whether or not the applicant meets the municipal requirements, the appropriateness of the location and premises where the licensed premises is to be located and whether use of the premises for the purposes or activities permitted by the license would tend to facilitate a public or private nuisance or create undesirable neighborhood problems such as disorderly patrons, unreasonably loud noise, litter, and excessive traffic and parking congestion. Probative evidence relating to these matters may be taken from the plan of operation submitted with the license application, if any, but shall not include the content of any music. Evidence regarding the fitness of the location of the premises to be maintained as the principal place of business, including but not limited to whether there is an overconcentration of businesses of the type for which the license is sought; whether the proposal is consistent with any pertinent neighborhood business or development plans, or the location's proximity to areas where children are typically present. The applicant's record in operating similarly licensed premises; and whether or not the applicant has been charged with or convicted of any felony, misdemeanor, municipal offense or other offense, the circumstances of which substantially relate to the activity to be permitted by the license being applied for or any other factor which reasonably relates to the public health, safety or welfare may also be considered. See attached police report or correspondence.

Notice for applicants with warrants or unpaid fines:

Proof of warrant satisfaction or payment of fines must be submitted at the hearing on the above date and time. Failure to comply with this requirement may result in a delay of the granting/denial of your application.

Failure to appear at this meeting may result in the denial of your license. Individual applicants must appear only in person or by an attorney. Corporate or Limited Liability applicants must appear only by the agent designated on the application or by an attorney. Partnership applicants must appear by a partner listed on the application or by an attorney. If you wish to do so and at your own expense, you may be accompanied by an attorney of your choosing to represent you at this hearing.

You will be given an opportunity to speak on behalf of the application and to respond and challenge any charges or reasons given for the denial. No petitions can be accepted by the committee, unless the people who signed the petition are present at the committee hearing and willing to testify. You may present witnesses under oath and you may also confront and cross-examine opposing witnesses under oath. If you have difficulty with the English language, you should bring an interpreter with you, at your expense, so that you can answer questions and participate in your hearing.

You may examine the application file at this office during regular business hours prior to the hearing date. Inquiries regarding this matter may be directed to the person whose signature appears below.

Limited parking for persons attending meetings in City Hall is available at reduced rates (5 hour limit) at the Milwaukee Center on the southwest corner of East Kilbourn and North Water Street. Parking tickets must be validated in the first floor information booth in City Hall.

PLEASE NOTE: Upon reasonable notice, efforts will be made to accommodate the needs of disabled individuals through sign language interpreters or other auxiliary aids. For additional information or to request this service, contact the Council Services Division ADA Coordinator at (414) 286-2998, Fax - (414) 286-3456, TDD - (414) 286-2025.

JIM OWCZARSKI, CITY CLERK

BY: _____

Jessica Celella
License Division Manager

If you have questions regarding this notice, please contact the License Division at (414) 286-2238.



CITY OF MILWAUKEE
OFFICE OF THE CITY CLERK

Thursday, November 02, 2017

COMMITTEE MEETING NOTICE

AD 09

HUDSON, Patrick D, Agent
Irie Palace LLC
4073 N 84th St
Milwaukee, WI 53222

You are requested to attend a hearing which is to be held in Room 301-B, Third Floor, City Hall on:

Monday, November 13, 2017 at 01:15 PM

Regarding: Your Class B Tavern, Food Dealer, and Public Entertainment Premises License Applications Requesting Instrumental Musicians, Bands, Karaoke, Patrons Dancing, 1 Pool Table, and 1 Dart Board as agent for "Irie Palace LLC" for "Irie Palace" at 8762 N Granville Rd.

There is a possibility that your application may be denied for one or more of the following reasons: The recommendation of the committee regarding the application shall be based on evidence presented at the hearing. Per MCO 85-2.7-4, probative evidence concerning whether or not a new license should be granted may be presented on the following subjects: whether or not the applicant meets the municipal requirements, the appropriateness of the location and premises where the licensed premises is to be located and whether use of the premises for the purposes or activities permitted by the license would tend to facilitate a public or private nuisance or create undesirable neighborhood problems such as disorderly patrons, unreasonably loud noise, litter, and excessive traffic and parking congestion. Probative evidence relating to these matters may be taken from the plan of operation submitted with the license application, if any, but shall not include the content of any music. Evidence regarding the fitness of the location of the premises to be maintained as the principal place of business, including but not limited to whether there is an overconcentration of businesses of the type for which the license is sought; whether the proposal is consistent with any pertinent neighborhood business or development plans, or the location's proximity to areas where children are typically present. The applicant's record in operating similarly licensed premises; and whether or not the applicant has been charged with or convicted of any felony, misdemeanor, municipal offense or other offense, the circumstances of which substantially relate to the activity to be permitted by the license being applied for or any other factor which reasonably relates to the public health, safety or welfare may also be considered. See attached police report or correspondence.

Notice for applicants with warrants or unpaid fines:

Proof of warrant satisfaction or payment of fines must be submitted at the hearing on the above date and time. Failure to comply with this requirement may result in a delay of the granting/denial of your application.

Failure to appear at this meeting may result in the denial of your license. Individual applicants must appear only in person or by an attorney. Corporate or Limited Liability applicants must appear only by the agent designated on the application or by an attorney. Partnership applicants must appear by a partner listed on the application or by an attorney. If you wish to do so and at your own expense, you may be accompanied by an attorney of your choosing to represent you at this hearing.

You will be given an opportunity to speak on behalf of the application and to respond and challenge any charges or reasons given for the denial. No petitions can be accepted by the committee, unless the people who signed the petition are present at the committee hearing and willing to testify. You may present witnesses under oath and you may also confront and cross-examine opposing witnesses under oath. If you have difficulty with the English language, you should bring an interpreter with you, at your expense, so that you can answer questions and participate in your hearing.

You may examine the application file at this office during regular business hours prior to the hearing date. Inquiries regarding this matter may be directed to the person whose signature appears below.

Limited parking for persons attending meetings in City Hall is available at reduced rates (5 hour limit) at the Milwaukee Center on the southwest corner of East Kilbourn and North Water Street. Parking tickets must be validated in the first floor information booth in City Hall.

PLEASE NOTE: Upon reasonable notice, efforts will be made to accommodate the needs of disabled individuals through sign language interpreters or other auxiliary aids. For additional information or to request this service, contact the Council Services Division ADA Coordinator at (414) 286-2998, Fax - (414) 286-3456, TDD - (414) 286-2025.

JIM OWCZARSKI, CITY CLERK

BY: _____

Jessica Celella
License Division Manager

If you have questions regarding this notice, please contact the License Division at (414) 286-2238.

MILWAUKEE POLICE DEPARTMENT
LICENSE INVESTIGATION UNIT

CRIMINAL RECORD/ORDINANCE VIOLATION/INCIDENTS
SYNOPSIS

DATE: 01/09/2017

LICENSE TYPE: CLASS B TAVERN

NEW:

RENEWAL: X

No. 245167

Application Date: 01/09/2017

Expiration Date:

License Location: 8762 N Granville Rd

Aldermanic District: 09

Business Name: Trackside Inn

Licensee/Applicant: Batzler, Michael A
(Last Name, First Name, MI)

Date of Birth: 05/24/1967

Male: x

Female:

Home Address: 8762 N Granville Rd

City: Milwaukee

State: WI

Zip Code: 53224

Home Phone: (414) 520-5596

This report is written by Police Officer Gilbert Gwinn, assigned to the License Investigation Unit, Days.

The Milwaukee Police Department's investigation regarding this application revealed the following:

1. On 2-20-2005 at 2:00am Milwaukee police were sent to a fight at Trackside Inn, 8762 N Granville Rd. Interviewed an extremely intoxicated male who stated that he was struck by an unidentified person in the tavern. The unidentified man was gone.
2. On 8-31-2005 at 7:00pm an underage Milwaukee police aide entered the Trackside Tavern, 8762 N Granville Rd. at the direction of Milwaukee police officers. The aide was able to purchase an alcoholic beverage from the bartender, Martin S Baczanski.

The bartender, Martin S Baczanski, was issued a Milwaukee Municipal citation for the following:

Charge : Sale to Underage
Finding : Guilty
Sentence : \$75.00
Date : 10-28-2005
Case : 05096958

=====

3. On 01/26/08 at 2:27 am, Milwaukee police were dispatched to 107th and Brown Deer Road for a Fight complaint at the Traxside Inn tavern. Investigation revealed some patrons had exchanged some words while inside the tavern. At closing, all parties left and were in the parking lot of the tavern when more words were exchanged. One patron then hit another over the head with a bottle with the suspect fleeing in an auto. The victim sustained a cut to his head and refused medical attention. Police spoke to the bartender Martin Baczanski who stated two of the patrons (the suspect and his friend) were regular patrons and provided what information he could to police. A report was filed.

=====

- On 09/14/09, applicant was convicted of BAC in Milwaukee County. His license was suspended for 6 months.
- =====

4. On 11/13/10 at 2:13 pm, Milwaukee police along with members from the Tobacco Wins Initiative had a 16 year-old student enter 8762 N Granville Road in attempts to purchase cigarettes. The student was able to purchase cigarettes from the cashier who was identified as Jim Batzeler. Batzeler stated he thought she looked 18. A citation was issued to the licensee.

Charge: Sale of Tobacco To Minor
Finding: Court 01/05/11
Sentence:
Date:
Case: Citation # 623410116

- On 03/01/10, applicant was convicted of OWI in Milwaukee County. His license was revoked for 6 months.
- =====

Regarding incident # 4, no citation was found in the municipal court system.

=====

5. On the following dates and times, a license premise was conducted and no violations were observed.

03/31/12 1:09 am
07/07/12 12:30 am
07/15/12 12:26 am
09/09/12 12:30 am
11/25/12 12:45 am

=====

6. On 10/04/2014 at 9:59pm a Police Aid, who was 20 years old entered the bar at 8762 N. Granville Rd (Trackside Inn). He sat at the bar and was asked for ID by the bartender, Jessica SEEVERS. He showed his personal WI driver's license with his birthday clearly displayed. The bartender looked at the DL and asked him what he would like to drink. The Police Aid ordered a bottle of Corona and paid for it. Uniformed officers then entered the bar and questioned SEEVERS. She stated she was not feeling well and added wrong. The applicant was cited for Allow Underage on Premises.

Charge: Allow Underage on Premises
Finding: Guilty
Sentence: Fined \$171.00
Date: 11/18/2014
Case: 14069535

=====

PREVIOUS PREMISE

Date:10/25/17
Officer: Tracey Geniesse

City of Milwaukee Police Department
90-5-1.5 Crime Prevention Survey
Tavern Inspection

Name of Premise: Irie Palace
Address: 8762 N Granville Rd
Phone: 414-354-5550

Owner: Hudson, Patrick D B/M 08/24/66
Owner address: 4073 N 84th St
City State Zip: Milwaukee, WI 53222
Owner Phone: 414-234-4135
Owner email: katarocksound@gmail.com

Licensee/Agent: Hudson, Patrick
Home Address: 4073 N 84th St
City State Zip: Milwaukee, WI
Phone: 414-234-4135
Email: katarocksound@gmail.com

Preferred contact: Hudson, Patrick or Hudson, Kaceion 954-655-2071
kaceion,Hudson@gmail.com

Location currently open: YES NO

Projected open date:

Day's open: S M T W Th F SA ALL

Hours of Operation: Sun: 6a-1:30a 24 hours Y N
Mon: 6a-1:30a
Tue: 6a-1:30a
Wed: 6a-1:30a
Thu: 6a-1:30a
Fri: 6a-1:30a
Sat: 6a-1:30a

Premise Type: Tavern/Bar
Restaurant
Other:

Licenses currently held:

- Alcohol: Yes No Class: B #: 204894
Tobacco: Yes No #:
Food: Yes No #: frest 0009302
Extended Hours: Yes No #:
Secondhand Dealer: Yes No Type: #:
Other: Yes No Type: pep #: 0004149
Other: Yes No Type: #:

Exterior Survey:

1. Is the area around the location clean? Yes No
2. What surrounds the location? (Check all the apply)
 - a. Park
 - b. School
 - c. Youth Center
 - d. Church
 - e. Tavern(s) If so, how many 2
 - f. Residential
 - g. Other businesses
 - h. Other:
3. Can you see from the outside of the location into the interior Yes No
4. Can you see the employees inside of the location from the outside Yes No
5. Are exterior windows free of signage Yes No
6. Is there a parking lot Yes No
7. Is the parking lot clean? Yes No
8. Off-Street parking Yes No
9. Is the parking lot well lit? Yes No
10. Valet Parking Yes No
 - a. Will this lot have a guard? Yes No
 - b. Will this lot have cameras? Yes No
11. Are there areas where a person could conceal themselves Yes No
12. Is there exterior lighting? Yes No. Does it appears to be adequate Yes No
13. Exterior Payphone? Yes No
14. Are there No Loitering Signs posted? Yes No
15. Are there exterior security cameras Yes No How Many: 2
16. Are the address numbers prominently displayed and easy to see Yes No

Camera Survey:

17. Does this location have security cameras? Yes No
18. Are they in working order? Yes No
19. What format are the cameras?
 - a. Color Yes No
 - b. Digital Yes No
 - c. Recorded Yes No
20. How long is footage stored for later viewing: ?
21. Are there exterior cameras Yes No How many: 1
22. Are there interior cameras Yes No How many: 6

23. Do all employees know how to retrieve recorded digital images/footage? Yes No
 24. Cameras located in parking lot Yes No How many 1

Interior Survey:

25. What is the planned capacity 80
 26. What is the minimum number of employees That will be on premise 4
 27. Is the storeowner willing to be a standing complainant regarding loitering? Yes No
 a. If yes have them fill out the standing complaint form and give them two of the commercial signs Yes No
 28. Is the interior of the location neat and clean? Yes No
 29. Does an interior camera face the entrance/exit? Yes No
 30. Is there a lockable area that separates employees from customers? Yes No
 31. Are emergency and non-emergency numbers posted near the phone? Yes No
 32. Does the owner know how to contact their police district directly? Yes No
 a. Did you provide a district contact guide to the owner? Yes No

Security

33. How many security personnel are going to be employed: 4
 34. How ill they be deployed: Interior 2 Exterior 2
 35. What days will they be deployed Mon Tue Wed Thu Fri Sat Sun
 36. Will the security be managed by business or contracted
 37. Will they be armed Yes No
 38. What type of security measures to be used:
 Wanding/metal detector- Wanding
 ID Scanner
 Dress Code
 Cover Charge
 Age restriction
 Other

ADDITIONAL COMMENTS/RECOMMENDATIONS:

I requested additional cameras on the exterior and one to face the exit on each door.
 They will have one security guard during the evening hours. They are not sure if they will have armed security as of yet.
 I advised them to send District Four a calendar of events.
 They will be charging a cover charge for special events and plan to have live bands performing on occasion.

Alcohol License Concentration For 8762 N Granville Rd

City of Milwaukee, Wisconsin

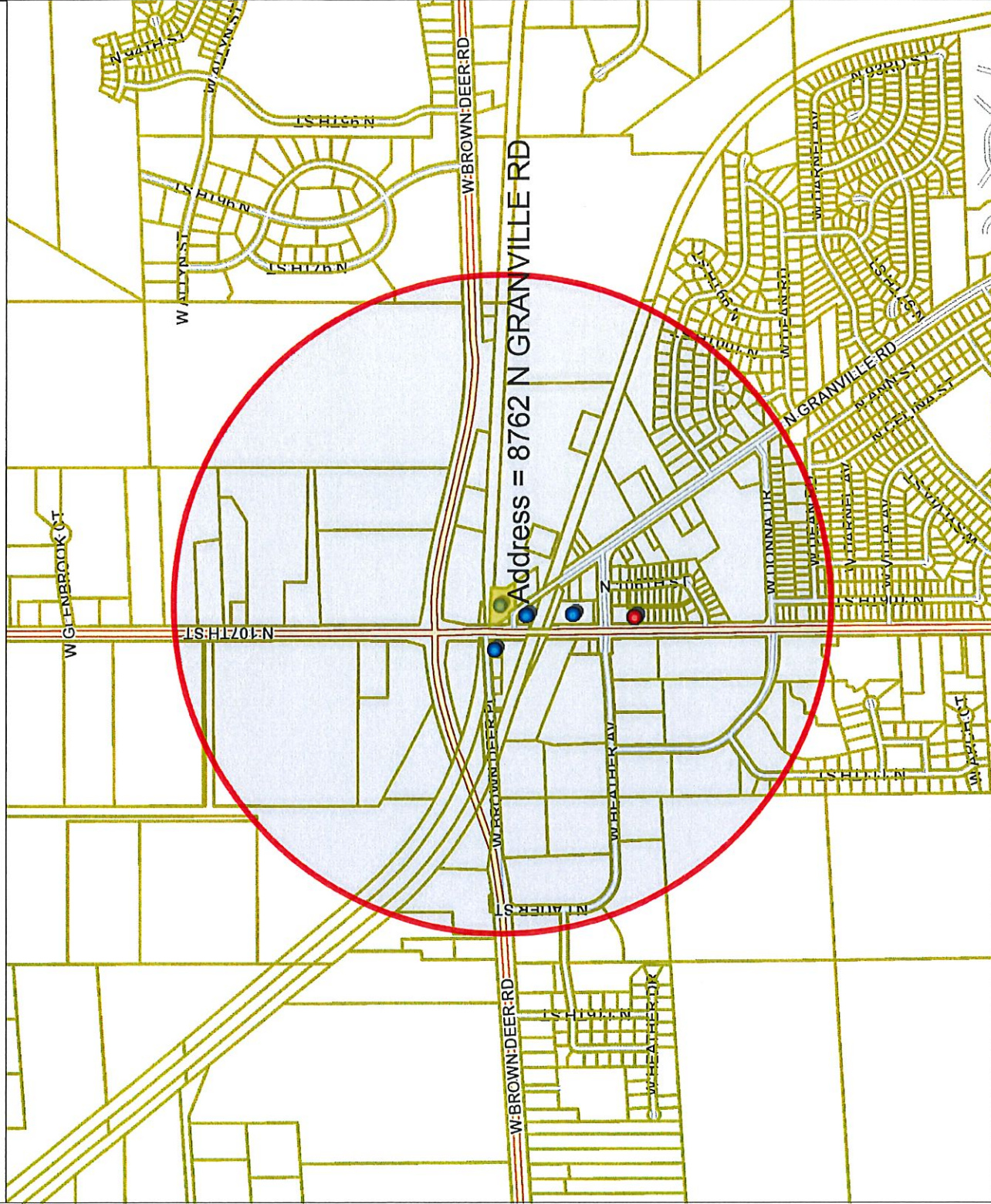

- Legend -

- Milwaukee parcels
- Street names 15,000
- City limits
- Freeways 15,000
- Exit ramps
- Entry ramps
- Ramps
- Major streets 15,000
- Streets 15,000
- Street names 15,000
- Alcohol licenses
 - Class A intoxicating liquor
 - Class A fermented malt beverage
 - Class A liquor and malt
 - Class B fermented malt beverage
 - Class B tavern
 - Class C wine retailer

- Notes -

Alcohol Establishments within a .5 mile radius centered on 8762 N Granville Rd on 10/6/2017

City of Milwaukee
Department of Administration - ITMD

© City of Milwaukee, Wisconsin
Map Milwaukee: Property Information

Map Scale: 1: 13,708

1,142.3 0 571.16 1,142.3 Feet

Disclaimer
10/6/2017

Licensed Alcohol Beverage Establishments within a .5 mile radius centered on 8762 N Granville Rd on 10/06/2017									
License Summary:									
Class A Malt & Class A Liquor License									
Class B Tavern License									
Legal entity	Trade name	Licensee	License type name	Total capacity	Room capacity	Expiration date	Total:		
AARYAN, LLC	HAMPTON BEVERAGE II	ALPESH B PATEL, Agt	Class A Malt & Class A Liquor License			10/21/2018 19:00			1
107 LLC	Bar107	ALPESH B PATEL, Agt	Class B Tavern License	150		9/20/2018 19:00			4
BATZLER'S TRACKSIDE INN	BATZLER'S TRACKSIDE INN	MICHAEL A BATZLER, SP	Class B Tavern License	90		3/19/2018 19:00			
Bobby LLC	Sheehan's	KERRY A SHERIDAN, Agt	Class B Tavern License			12/27/2017 18:00			
El Tenampa LLC	El Tenampa Mexican Grill & Cantina	Victor M Ramirez Velasquez, Agt	Class B Tavern License			9/24/2018 19:00			
Grand Total: 5									



Thursday, November 02, 2017



Notice of Public Hearing

HUDSON, Patrick D, Agent

Irie Palace at 8762 N Granville Rd

Class B Tavern, Food Dealer, and Public Entertainment Premises License Applications
Requesting Instrumental Musicians, Bands, Karaoke, Patrons Dancing, 1 Pool Table, and 1 Dart
Board

Monday, November 13, 2017 at 1:15 PM

To whom it may concern:

The above application has been made by the above named applicant(s). This requires approval from the Licenses Committee and the Common Council of the City of Milwaukee. The hearing before the Licenses Committee will take place on 11/13/2017 at 1:15 PM, in Room 301-B, Third Floor, City Hall. If you wish, you may provide testimony at the hearing regarding the request; see below for further information. You are not required to attend the hearing. Once the Licenses Committee makes its recommendation, this recommendation is forwarded to the full Common Council for approval at its next regularly scheduled hearing. Please review the information below and if you have further questions regarding this process, please contact the License Division at (414) 286-2238.

Important details for those wishing to provide information for the Licenses Committee to consider when making its recommendation:

1. The license application is scheduled to be heard at the above time. Due to other hearings running longer than scheduled, you may have to wait some time to provide your testimony.
2. You must appear in person and testify as to matters that you have personally experienced or seen. (You cannot provide testimony for your neighbor, parent or anyone else; this is considered hearsay and cannot be considered by the committee.)
3. No letters or petitions can be accepted by the committee (unless the person who wrote the letter or the persons who signed the petition are present at the committee hearing and willing to testify).
4. Persons opposed to the license application are given the opportunity to testify first; supporters may testify after the opponents have finished.
5. When you are called to testify, you will be sworn in and asked to give your name, and address. (If your first and/or last names are uncommon please spell them.)
6. You may then provide testimony.
 - a. Include only information relating to the above license application.
 - b. Include only information you have personally witnessed or seen.
 - c. Provide concise and relevant information detailing how this business has affected or may affect the peaceful enjoyment of your neighborhood.
 - d. If by the time you have the opportunity to testify, the information you wish to share has already been provided to the committee, you may state that you agree with the previous testimony. Redundant or repetitive testimony will not assist the committee in making its recommendation.
7. After giving your testimony, the members of the Licenses Committee and the licensee may ask questions regarding the testimony you have given or other factors relating to the license application.
8. Business Competition is not a valid basis for denial or non-renewal of a license.
Please Note: If you have submitted an objection to the above application your objection cannot be considered by the committee unless you personally testify at the hearing.

OCCUPANT	MAIL ADDRESS	CITY AND ZIP CODE
CURRENT OCCUPANT	8655 N GRANVILLE RD 14	MILWAUKEE, WI 53224-2370
CURRENT OCCUPANT	8658 N GRANVILLE RD	MILWAUKEE, WI 53224-2308
CURRENT OCCUPANT	8655 N GRANVILLE RD 10	MILWAUKEE, WI 53224-2370
CURRENT OCCUPANT	8655 N GRANVILLE RD 6	MILWAUKEE, WI 53224-2370
CURRENT OCCUPANT	8655 N GRANVILLE RD 2	MILWAUKEE, WI 53224-2375
CURRENT OCCUPANT	8741 N GRANVILLE RD	MILWAUKEE, WI 53224-2317
CURRENT OCCUPANT	8634 N GRANVILLE RD	MILWAUKEE, WI 53224-2308
CURRENT OCCUPANT	8655 N GRANVILLE RD 3	MILWAUKEE, WI 53224-2375
CURRENT OCCUPANT	8655 N GRANVILLE RD 9	MILWAUKEE, WI 53224-2370
CURRENT OCCUPANT	8762 N GRANVILLE RD	MILWAUKEE, WI 53224-2310
CURRENT OCCUPANT	8655 N GRANVILLE RD 12	MILWAUKEE, WI 53224-2370
CURRENT OCCUPANT	8655 N GRANVILLE RD 13	MILWAUKEE, WI 53224-2370
CURRENT OCCUPANT	8655 N GRANVILLE RD 1	MILWAUKEE, WI 53224-2375
CURRENT OCCUPANT	8648 N GRANVILLE RD	MILWAUKEE, WI 53224-2308
CURRENT OCCUPANT	8655 N GRANVILLE RD 5	MILWAUKEE, WI 53224-2375
CURRENT OCCUPANT	8655 N GRANVILLE RD 4	MILWAUKEE, WI 53224-2375
CURRENT OCCUPANT	8655 N GRANVILLE RD 8	MILWAUKEE, WI 53224-2370
CURRENT OCCUPANT	8655 N GRANVILLE RD 11	MILWAUKEE, WI 53224-2370
CURRENT OCCUPANT	8655 N GRANVILLE RD 7	MILWAUKEE, WI 53224-2370
CURRENT OCCUPANT	8652 N GRANVILLE RD	MILWAUKEE, WI 53224-2308

Total Records: 21
Radius: 700.0 feet and Center of Circle: 8762 N Granville RD



Thursday, November 02, 2017

Licenses Committee Notice of Hearing

James Batzler
9114 W Stanford Ct
Mequon, WI 53097

Date: 11/13/2017
Time: 01:15 PM
Location: Room 301-B, Third Floor, City Hall

The Licenses Committee will consider the following license application:

Class B Tavern, Food Dealer, and Public Entertainment Premises License
Applications Requesting Instrumental Musicians, Bands, Karaoke, Patrons Dancing,
1 Pool Table, and 1 Dart Board
HUDSON, Patrick D, Agent
Irie Palace at 8762 N Granville Rd

Please note this application may be recommended for denial based on fitness of the location due to concentration of alcohol beverage outlets in the area. If the application is denied for this reason, no other application for an alcohol beverage license for this location shall be recommended for approval by the Licenses Committee within three years of the date of denial unless the applicant has demonstrated a change of circumstances since the prior denial.

If you have any questions, please call (414) 286-2238.





Thursday, November 02, 2017

Licenses Committee Notice of Hearing

James Batzler
8803 W Fond Du Lac Ave
Mequon, WI 53225

Date: 11/13/2017
Time: 01:15 PM
Location: Room 301-B, Third Floor, City Hall

The Licenses Committee will consider the following license application:

Class B Tavern, Food Dealer, and Public Entertainment Premises License
Applications Requesting Instrumental Musicians, Bands, Karaoke, Patrons Dancing,
1 Pool Table, and 1 Dart Board
HUDSON, Patrick D, Agent
Irie Palace at 8762 N Granville Rd

Please note this application may be recommended for denial based on fitness of the location due to concentration of alcohol beverage outlets in the area. If the application is denied for this reason, no other application for an alcohol beverage license for this location shall be recommended for approval by the Licenses Committee within three years of the date of denial unless the applicant has demonstrated a change of circumstances since the prior denial.

If you have any questions, please call (414) 286-2238.





BUSINESS LICENSE PLAN OF OPERATION

ccl-busplan 9/15/15

Office of the City Clerk License Division
200 E. Wells St. Room 105, Milwaukee, WI 53202
(414) 286-2238 www.milwaukee.gov/license e-mail address: license@milwaukee.gov

1. Type of Business

Applying for: Extended Hours Establishment Filling Station Waste Tire Transporter Waste Tire Generator
 Self Service Laundry Rooming House: Number of Units: _____ Hotel/Motel: Number of Units: _____
 Massage Establishment Other (supplemental application for specific license also required)

Provide a detailed description of the type of business you plan on operating:
Restaurant & Tavern

Do you have any experience operating this type of business? No Yes If yes, explain: Owned same business for 10 yrs

2. Business Operations

a. Proposed Opening Date: Oct. 9th 2017
b. Is this premise under construction? No Yes If yes, list estimated completion date: _____
c. Is this a franchise? No Yes
d. Is this premises currently licensed? No Yes If yes, list type of license: food & beverage, alcohol
e. Is the current licensee operating? No Yes If no, list date closed: _____
f. Do you have future plans for other businesses, licenses or permits at this location? No Yes
If yes, explain: _____
g. Have you previously held an Extended Hours License in Milwaukee? No Yes
If yes, list address(es): _____
h. Are other businesses operating in the same building? No Yes If yes, describe: _____

3. Litter & Noise

a. How are grounds kept clean? Sweep Pressure Wash Pick Up Litter Hired Maintenance
 Building Owner Responsibility Garbage Cans Outside Other: _____
b. How often will grounds be cleaned? Daily Weekly As Needed Monthly Other: _____
c. Grounds cleaned by: Licensee Building Owner Employees Hired Maintenance Other: _____
d. How are noise issues prevented and/or addressed? Security Manager approaches customer(s) Call Police
 Signs Posted Other: _____
e. Will a sound amplification system be used? No Yes If yes, describe: Live Band

4. Smoking & Sanitation

f. Are there designated outdoor smoking areas? No Yes If yes, describe: _____
g. Number of Garbage Cans: Inside: 5 Locations: restrooms, kitchen, dining area, bar
Outside: 2 Locations: Benini building
h. Is a crowd control barrier used? No Yes If yes, describe: _____
i. Describe sanitation facilities (restrooms): 1 female w/ 2 stalls & 1 male with 2 stalls
Name of solid waste contractor: Advanced Disposal Waste Management Other: _____

5. Security

- a. Are there onsite parking spaces? No Yes If yes, how many? 64
 Describe parking security plan: signs
- b. Is there a loading zone? No Yes If yes, describe loading area security plan _____
- c. Will you have security personnel on premise? No Yes If yes, how many? _____
 What are their responsibilities? N/A
- Is security equipment used? No Yes If yes, describe cameras
 List their licensing, certification, or training credentials N/A
- Will there be security cameras? No Yes If yes, where? Entrance, bar, dining area
- Will searches/identification verification be conducted upon entry? No Yes If yes, describe _____

6. Percentage of Sales (must total 100%)

Alcohol <u>20</u> %	Food <u>80</u> %	Secondhand Merchandise _____%	Precious Metals & Gems _____%
Entertainment _____%	Cigarettes _____%	_____%	_____%
Pawnbroker Activity _____%	Salvaged Materials _____% (such as scrap metal)	Personal Services (such as tattoo, body piercing, salon, tailor, tanning, etc.) _____%	Other _____% Describe: _____

7. Businesses/Licenses on the Premises (check all that apply):

Type 1

- Full Service Restaurant Cafe/Coffee Shop Deli or Fast Food Restaurant Private/Fraternal/Veterans Club
- Night Club Tavern Cocktail Lounge Teen Club
- Banquet Hall Sports Facility
- Hotel/Motel – Number of Rooms: _____ Rooming House – Number of Rooms: _____

Type 2

- Liquor Store Corner Store Supermarket Convenience Store
- Gas Station Amusement/Phonograph Distributor Auto Wrecker
- Used Car Dealer Used Auto Parts Personal Service Establishment (such as tattoo business, hair salon, tailor, etc.) Recording Studio

What other licenses/permits will you hold at this location? (check all that apply)

- Occupancy Permit Cigarette & Tobacco Gas Station Extended Hours Class "B" Tavern Weights & Measures
- Secondhand Dealer Precious Metal & Gem Other: _____

8. Legal Capacity (only if a Type 1 premises in #6 above)

Capacity 80 (Call the Milwaukee Development Center at 414-286-8211 if you have questions.)

9. Premises Description

d. Identify all area(s) of the premises that will be used in operating this business (include areas used only for storage):

1st Floor 2nd Floor Basement Storage Patio Beer Garden Sidewalk Café Deck Rooftop

Other: Describe: _____

e. Describe Location: Major Thoroughfare Secondary Street Other: _____

f. Nearest Major Cross Street: Girardville rd & 107th street

g. Describe Building: Free Standing Building Strip Mall Other: _____

h. Describe Premises Structure: Single Story Multi-Story - # of Stories _____ Other: _____

i. Describe Surrounding Area: Commercial Residential Industrial Other: _____

j. Building Owner Name: James A Batzler Phone Number: (414) 520 5590

Business Owner Address: 2803 W. Fond du Lac, Milwaukee, WI, 53225

10. Hours of Operation & Customers

Will customers be entering the premises? No Yes

Day of the Week	Proposed Hours of Operation:		Estimated Number of Customers expected each day	Potential Age Range of Customers	Class B Applicants: Age Restriction (If none, write 'None')
	Open Time (include a.m. or p.m.)	Close Time (include a.m. or p.m.)			
Sunday	6 am	12:00 am	50	any 22-75	none
Monday	6:00 am	1:30 am	50	any 22-75	none
Tuesday	6:00 am	1:30 am	50	any 22-75	"
Wednesday	6:00 am	1:30 am	50	any 22-75	"
Thursday	6:00 am	2:00 am	50	any 22-75	"
Friday	6:00 am	2:00 am	50	any 22-75	"
Saturday	6:00 am	2:00 am	50	any 22-75	"

Extended Hours Establishment License is required for any convenience store, filling station, personal service establishment (such as tattoo, body piercing, salon, tailor, tanning, etc.), recording studio or restaurant which is open between the hours of 12 a.m. and 5 a.m.

Entertainment Indoor Closing Hours - If alcohol beverage establishment, same as alcohol license hours.
If non-alcohol establishment 1:00 am Sunday to Thursday; 1:30 am Friday and Saturday.

Entertainment Outdoor Closing Hours - 10:00 pm Sunday - Thursday; 12:00 am Friday and Saturday, unless otherwise approved by Common Council in licensee's plan of operation.

11. Signature(s)

Sole Proprietor, Partner, Agent, or 20% or more Shareholder

Signature of additional partner or 20% or more Shareholder

See Application Information for a list of all required application forms.



ALCOHOL BEVERAGE & PUBLIC ENTERTAINMENT PREMISES SUPPLEMENTAL PLAN OF OPERATION

Office of the City Clerk License Division

200 E. Wells St. Room 105, Milwaukee, WI 53202

(414) 286-2238 e-mail address: license@milwaukee.gov www.milwaukee.gov/license

Legal Entity Name: <u>Irie Palace, LLC</u>
Premise Address: <u>8762 W. Granville rd. Milwaukee, WI 53224</u>
Proximity of Premises to Church, School, Daycare Center or Hospital
Is there at least 300 feet between the building and any church, school, daycare center or hospital? <input checked="" type="checkbox"/> Yes <input type="checkbox"/> No
"Service Bar Only" Designation
If applying for Class B or C license, are you applying for "Service Bar Only"? <input checked="" type="checkbox"/> No <input type="checkbox"/> Yes
Service Bar Only means customers cannot sit at the bar. Alcohol is served to patrons seated at tables. No stools, chairs or other articles of furniture shall be placed at the service bar for patrons to sit upon.
Business Information
a) Are you taking out this application for anyone that may not be eligible for a license? <input checked="" type="checkbox"/> No <input type="checkbox"/> Yes If yes, list name and address: _____
b) Will the agent, a partner or the individual licensee be conducting the day-to-day operations of the business? <input type="checkbox"/> No <input checked="" type="checkbox"/> Yes If no, list the name and address of the person(s) who will: _____
Class B Applicants: If the agent, a partner or the individual licensee will not be conducting the day-to-day operations of the business, the person(s) listed above must obtain a Class B Managers license.
c) Does anyone else have money invested or any other interest in this business? <input checked="" type="checkbox"/> No <input type="checkbox"/> Yes If yes, explain: _____
d) Have you made an agreement with anyone to repay any loan or any other payments based upon income from the business? <input checked="" type="checkbox"/> No <input type="checkbox"/> Yes If yes, list name and address: _____
Proof of Ownership, Lease, or Offer to Purchase (new & transfer applicants only)
Submit proof of ownership, lease, or offer to purchase the building with this application. A lease or offer to purchase must:
a) Be in the same legal entity name as that apply for the license
b) Reflect the same address as the premises address on this application
c) Reflect current dates and
d) Be signed by the lessor/seller and lessee/buyer
Property Information (new & transfer applicants only)
a) Do you own or lease the building? <input type="checkbox"/> Own <input checked="" type="checkbox"/> Lease
b) Who owns the fixtures (for example, coolers, etc.)? <u>Building owner</u>
c) Are you purchasing the stock and/or fixtures? <input type="checkbox"/> No <input checked="" type="checkbox"/> Yes If yes, amount paid \$ <u>10,000</u>
d) Total amount paid for business \$ <u>3,000</u>
e) Total amount paid for goodwill of the business \$ <u>2,000</u>
Goodwill comprises the reputation and customer relationships of an existing business. If the price you pay for the business exceeds the fair market value of all of the rest of the assets of the business, the excess may be considered goodwill.
f) Have you made arrangements with the seller for payment of personal property taxes? <input checked="" type="checkbox"/> No <input type="checkbox"/> Yes

See Application Information for a list of all required application forms.

Lease Information (new & transfer applicants who are leasing the premises only)

- a) Date lease begins Oct. 1 2017 Ends NOV.
- b) Monthly rental \$ 4,600
- c) Do you have an option to renew the lease? No Yes
- d) Does your lease allow for assignment to another party without the consent of the owner? No Yes
- e) For what length of time have you been guaranteed occupancy (number of years)? 1 yr
- f) In addition to paying the monthly rental, will you have to pay anything additional to the owner of the building to guarantee performance of the lease? No Yes If yes, explain electricity and gas
- g) Does the present owner or occupancy object to the granting of your license? No Yes
If yes, explain _____

Change of Agent Applicants Only

Have there been any changes to the floor plan since the last application was submitted? No Yes
If no, a new floor plan is not required. If yes, submit a new floor plan and explain the change(s): _____

Notarized Signatures of Applicants

SUBSCRIBED AND SWORN TO BEFORE ME
This 6 day of 19, 2017

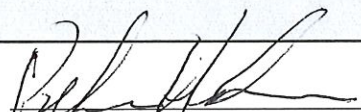

(Clerk/Notary Public)

Sole Proprietor, Partner, 20% or more Shareholder, or
Agent – only if there are no 20% or more shareholders

My Commission Expires OCT 25 2019
*Notary Seal must be affixed.

Additional partner or 20% or more shareholder

Note: All information contained in this application is subject to approval by the Common Council.
Deviating from approved plan of operation will subject licensee to citations, and/or suspension or non-renewal of the license.
Contact the License Division for information on how to request changes.

New and transfer of premise applicants must submit the following:

- Proof of ownership, lease or offer to purchase the building
- Detailed floor plan
- If a restaurant, copy of the menu

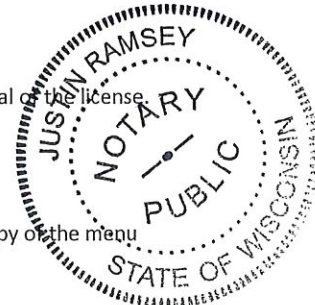



PUBLIC ENTERTAINMENT PREMISES LICENSE SUPPLEMENTAL APPLICATION

Office of the City Clerk License Division
200 E. Wells St. Room 105, Milwaukee, WI 53202
(414) 286-2238 www.milwaukee.gov/license e-mail address: license@milwaukee.gov

TYPES OF ENTERTAINMENT (CHECK ALL THAT APPLY)

<input checked="" type="checkbox"/> Instrumental Musicians	<input checked="" type="checkbox"/> Bands	<input type="checkbox"/> Battle of the Bands	<input type="checkbox"/> Comedy Acts
<input type="checkbox"/> Disc Jockey	<input type="checkbox"/> Magic Shows	<input type="checkbox"/> Poetry Readings	<input type="checkbox"/> Dancing by Performers
<input type="checkbox"/> Adult Entertainment/ Strippers/Erotic Dance	<input type="checkbox"/> Wrestling	<input type="checkbox"/> Patron Contests	<input checked="" type="checkbox"/> Patrons Dancing
<input type="checkbox"/> Jukebox	<input checked="" type="checkbox"/> Karaoke	<input type="checkbox"/> Bowling Alley	<input checked="" type="checkbox"/> Pool Tables
<input type="checkbox"/> Motion Pictures	<input type="checkbox"/> Amusement Machines –	<input type="checkbox"/> Concerts	<input type="checkbox"/> Theatrical Performances
How many? _____	How many? _____	Approx. # per year? _____	Approx. # per year? _____
<input checked="" type="checkbox"/> Other: <u>Dart Board</u>			

WILL PROMOTERS EVER BE USED FOR ANY OF THE ENTERTAINMENT?

No Yes, describe: Via social media and physical fliers

LEGAL CAPACITY OF PREMISES

200 (Call the Development Center at 414-286-8211 with questions.) Legal capacity determines the fee for your Public Entertainment Premises License. If you would like to request the license be approved with a lower capacity than that listed above, indicate the lower capacity here: _____. If approved, this lower capacity will print on your license and override the capacity listed on your Occupancy Permit.

WILL SOUND AMPLIFICATION EVER BE USED?

No Yes, describe: For live bands

DECLARATIONS, ACKNOWLEDGEMENTS, & DISCLOSURES

Read And Initial Each Item Confirming Your Understanding:

- P.H. I understand that after the license has been issued, a change to the plan of operation will require a written request to change and approval from the Common Council.
- P.H. I agree to inform the City Clerk within 10 days of any substantial changes in the information supplied in this application.
- P.H. I understand that I shall not willfully refuse to provide the services offered under this license, or add charges or require deposits not required of the general public because of race, color, sex, religion, national origin or ancestry, age, handicap, lawful source of income, marital status, sexual orientation, gender identity or expression, familial status or the fact that a person is now or has been a member of the military service, whether dressed in uniform or not; and shall not seek such information as a condition of employment, or penalize any employee or discriminate in the selection of personnel for training or promotion on the basis of such information.
- P.H. I have knowledge of the City Ordinances currently regulating public entertainment, and understand that the license may be subject to suspension, non-renewal or revocation, if I violate any rule, law or regulation of the city of Milwaukee and State of Wisconsin.

NOTARIZED SIGNATURES OF APPLICANTS

SUBSCRIBED AND SWORN TO BEFORE ME

This 6 day of 10, 2017

[Signature]
(Clerk/Notary Public)
My Commission Expires Oct 25 2019 *Notary Seal must be affixed.

[Signature]
Agent/Owner/Partner

Additional Owner/Partner

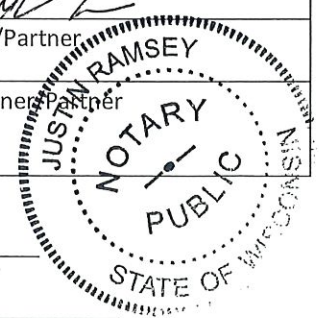

Office Use Only: Initials: _____ Filed: _____ App: _____

Check if only PEP (must be heard w/in 60 days) Granted _____ License # _____



FOOD DEALER LICENSE PLAN OF OPERATION

OFFICE OF THE CITY CLERK, LICENSE DIVISION
CITY HALL, 200 E. WELLS ST, ROOM 105, MILWAUKEE, WI 53202
(414) 286-2238 • license@milwaukee.gov • www.milwaukee.gov/license

Legal Entity Name: Inie Palace LLC

Premises Address: 8762 W. Granville rd. Milwaukee, WI 53224

SECTION 1 TYPE OF BUSINESS

Type of application (check one): taking over a currently operating business starting a new business
Anticipated opening date? _____

Check the type that best describes your business (check only one):
See Food Dealer License Information sheet for definitions.
 Restaurant Community Food Program
 Retail Establishment Bed & Breakfast
If retail, will it be a convenience store? Yes No (less than 5,000 sq ft of retail space, primary business is the sale of basic food items, and in addition sells household products) Base for Food Peddler
 Base for Temporary/Seasonal Food Stand
In addition, will any wholesale business be done? Yes No
If yes, what percentage of the business will be wholesale? Less than 25% 25% or More (Contact DATCP)*
Will retail items be sold? No Yes If Yes, indicate percentage of food sales _____ %
Will restaurant items be sold? No* Yes If Yes, indicate percentage of food sales 100 %
* If you checked "25% or More" of the business will be wholesale and answered "No" to restaurant items being sold, do not continue completing this application. A City of Milwaukee License is not required. Contact DATCP only.

SECTION 2 FOOD PROCESSING

Will any food processing be done? No Yes
Processing is defined as assembling, grinding, cutting, mixing, baking, coating, stuffing, packing, bottling, grilling, canning, extracting, fermenting, distilling, pickling, freezing, drying, smoking, or packaging.
If Yes, check the types of food items:
 SNACKS & BEVERAGES
includes, but is not limited to, ice cream/soft serve, lemonade, snow cones, coffee, espresso, cappuccino, tea, fruit juice, smoothies, candy, dispensed soda, fruit cups, bakery, cookies, popcorn, kettle corn, cotton candy, funnel cakes, fritters, tortilla chips w/ cheese
 MEALS
includes, but is not limited to, chicken, ribs, sandwiches, roasted corn, baked potatoes, hot dogs, brats, tacos, nachos w/ cheese and meat, French fries, cooked or deep fried vegetables/fruit, cooked cheese curds, corn dogs, egg rolls, salads

SECTION 3 HAZARDOUS FOODS

Will any hazardous food be sold? No Yes
Hazardous foods require temperature control (includes dairy products such as milk, cheese, and ice cream, fish shellfish, meat, poultry)
If yes, list the types of food items: dairy, meat, cheese, fish

SECTION 4 SHARED KITCHEN

Will you be sharing kitchen space with another operator?

- No If No, SKIP to Section 5
- Yes If Yes, check one:
 - I will rent space from another operator ("Shared Kitchen Agreement" is required)
 - I will rent space to another operator (peddler/caterer)

SECTION 5 DETAILS OF OPERATION

Answer the following questions:

- Will you have seating on site for dining? No Yes
- Will you be doing any catering? No Yes
- Will you be doing any delivery? No Yes
- Will you have outdoor activities? No Yes
 - If Yes to outdoor activities, check all that apply: Bar Cooking/Grilling Dining
- Will you have a drive thru window? No Yes
 - If Yes to drive thru, are hours different from inside? No Yes
 - If Yes, provide drive thru hours: _____
- Will any scales or barcode scanners be used? No Yes
 - If Yes, a Weights & Measures application must be completed and a license obtained.

SECTION 6 ADDITIONAL SITES

Where will food be prepared and/or sold?

- At a single site
 - At multiple sites (for example, a hotel with several dining rooms or bars) How many? _____
- If multiple sites, attach a Food Dealer Additional Site Addendum (cci-foodadd) for each additional site.

SECTION 7 CONSTRUCTION OR CHANGES

Are you planning any construction, remodeling or equipment changes?

- No If No, SKIP to Section 6
- Yes If Yes, check all that apply:
 - New construction of a building
 - Construction changes to an existing building
 - Renovation or remodeling
 - Equipment changes only (installation or replacement)

Provide a brief description of the changes: _____

Start date: _____

Name, Address & Phone Number of Architect: _____

Name, Address & Phone Number of Contractor: _____

SECTION 8 ALCOHOL BEVERAGES

Are you applying for an alcohol beverage license?

- No If No, SKIP to Section 9
- Yes If YES, if your food license is approved prior to the alcohol beverage license, when do you want the food license issued? Immediately At the same time as the alcohol license

SECTION 9 ACKNOWLEDGEMENTS & SIGNATURE

You must initial each item confirming your understanding:

- P.H. I understand the Health Department must conduct an inspection and advise the License Division of their approval before the license may be issued.
- P.H. I understand I must obtain an occupancy permit from the Department of Neighborhood Services and an inspection may be required. Neighborhood Services must advise the License Division of their approval before the license may be issued.
- P.H. I understand the district alderperson will review and either approve or deny my application. If denied, I may appeal and be scheduled to appear before the Licenses Committee. The Licenses Committee will then make a recommendation to the Common Council. The Common Council must grant the license before it may be issued.
- P.H. I understand proof of payment for all license fees must be on file in the License Division before the license may be issued.
- P.H. I understand the license must be issued and posted in my establishment prior to opening for business.
- P.H. I will not operate my food business until the license has been issued and posted in the establishment.

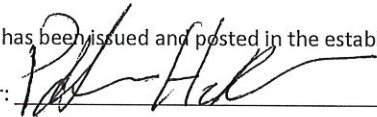
Signature of sole proprietor, partner, agent or 20% shareholder: 

Signature of additional partner(s): _____



IRIE PALACE

AUTHENTIC JAMAICAN RESTAURANT

7506 W. Appleton Avenue
 Milwaukee, WI 53216
 Phone: (414) 252-5030
 www.iriepalace.com
 Mon: 12pm-10pm
 Tues-Sat: 10am-10pm
 Sunday: 12pm - 10pm

MENU

LUNCH/DINNER ENTREES

Entrees served with fried plantains and steamed or shredded vegetables. Choice of rice & beans, white rice or food provisions.

CURRY CHICKEN

Chicken simmered in a delicious curry sauce.

LUNCH: \$8.99 DINNER: \$10.99

JERK CHICKEN

Marinated in a blend of traditional Jamaican herbs & spices, then grilled over an open flame

LUNCH: \$8.99 DINNER: \$10.99

FRENCH FRIED CHICKEN

Deep fried and seasoned with special Jamaican seasonings herbs & spices, with a rich gravy sauce

LUNCH: \$8.99 DINNER: \$10.99

OXTAIL (COW TAIL)

Jamaican Style, just like mama use to make. If you're looking for true down home flavor, this tender rich dish is a must try!

LUNCH: \$12.99 DINNER: \$14.99

COW FOOT with BEANS

Seasoned with island spices and then simmered with butter beans

LUNCH: \$8.99 DINNER: \$10.99



"All Specials are Served Daily"
WEDNESDAY SPECIAL (Served Daily)

JAMAICAN STEW PEAS

Juicy pieces of salted beef, red beans and Jamaican spices simmered in a savory sauce made with coconut milk Served with white rice.

LUNCH: \$10.99 DINNER: \$12.99

"NEW" NOW SERVING
(IRIE) JERK BURGERS

Your Choice of Meat Seasoned in a blend of traditional Jamaican herbs and spices, then grilled over an open flame.

BEEF, CHICKEN, TURKEY, PORK & FISH: \$6.00

"FRIDAY SPECIALS (Served Daily)"

ESCOVITCH FISH - Fish to order

Fish fried to lock in flavor and marinated in a traditional marinade and topped off with a beautiful array of onion and vegetables.

FRIED FISH & FESTIVALS

Fish fried with pepper and onion and served with fried festivals.

STEAM FISH - Fish to order

Fish steamed to lock in flavor and marinated with Okra and topped off with a beautiful array of onion and vegetables.

DINNER: \$14.99 and up

CURRY SHRIMP

Shrimp sautéed in a zesty Jamaican curry with tender vegetables.

DINNER: \$12.99

"All Specials are Served Daily"
SATURDAY SPECIAL (Served Daily)

BROWN STEW CHICKEN

A Jamaican classic marinated in a special seasonings and spices, delicately browned and simmered to mouth-watering perfection.

LUNCH: \$8.99 DINNER: \$10.99

"SUNDAY SPECIALS (Served Daily)"

CURRY GOAT

Tender cuts of goat stewed cooked with curry and other spices.

LUNCH: \$12.99 DINNER: \$14.99

ACKEE and SALT FISH

Jamaica's national dish, Ackee fruit cooked with Cod Fish seasoned with spices and simmered with vegetables

DINNER: \$14.99

VEGETARIAN MEALS
 AVAILABLE UPON REQUEST

TRY OUR IRIE SAMPLER!

"Served Daily"

Combination Platter of Curry Chicken, Jerk Chicken, and or Ox-tail

Ox-tail & Goat: \$18.99

DINNER: \$16.99 - 2 MEAT

DINNER: \$18.99 - 3 MEAT

ALL SOUPS: One Type Prepared Daily

Chicken, Goat, Red Peas, Beef, Fish ect. — \$6.50 Small, \$8.50 Large

JAMAICAN PATTIES Beef, Chicken & Vegetable — \$3.00 each

BEVERAGES

Carrot Juice — \$4.00

Suppligen — \$4.50

Tropical Rhythms — \$3.00

BEVERAGES

D&G Soft Drinks — \$2.00

Ting — \$2.75

Ginger Beer — \$2.75

Coconut Water — \$2.00

BEVERAGES

Canned Sodas — \$1.00

Bottled Water — \$1.00

Cocktails coming soon

JAMAICAN CAKES

RUM CAKE Make Orders A Day In Advance

SIDES (included with entrees)

Fried plantains or steamed vegetables — \$3.00 per serving

*** (Some items on menu contain coconut milk)

Prices will fluctuate depending on specials



Diana Fine Bore
8762 N. GRANVILLE RD. MILWAUKEE, WI 53224
9-28-17
IRIE PALACE LLC, AGENT: PATRICK HUDSON

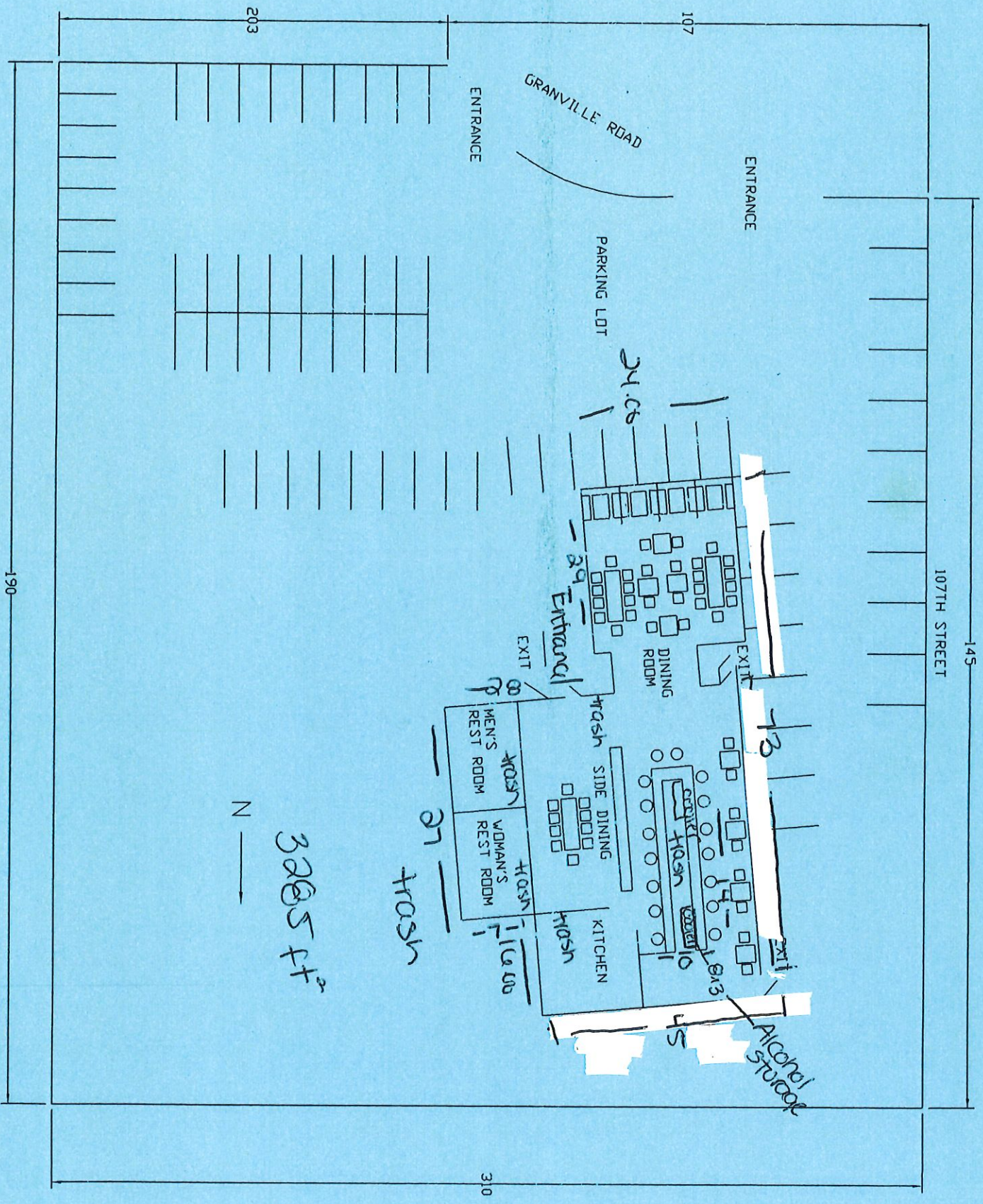

8762 N. GRANVILLE RD. MILWAUKEE, WI 53224

9-28-17

Irie Palace, LLC Agent: Patrick Hudson

DBA Irie Palace

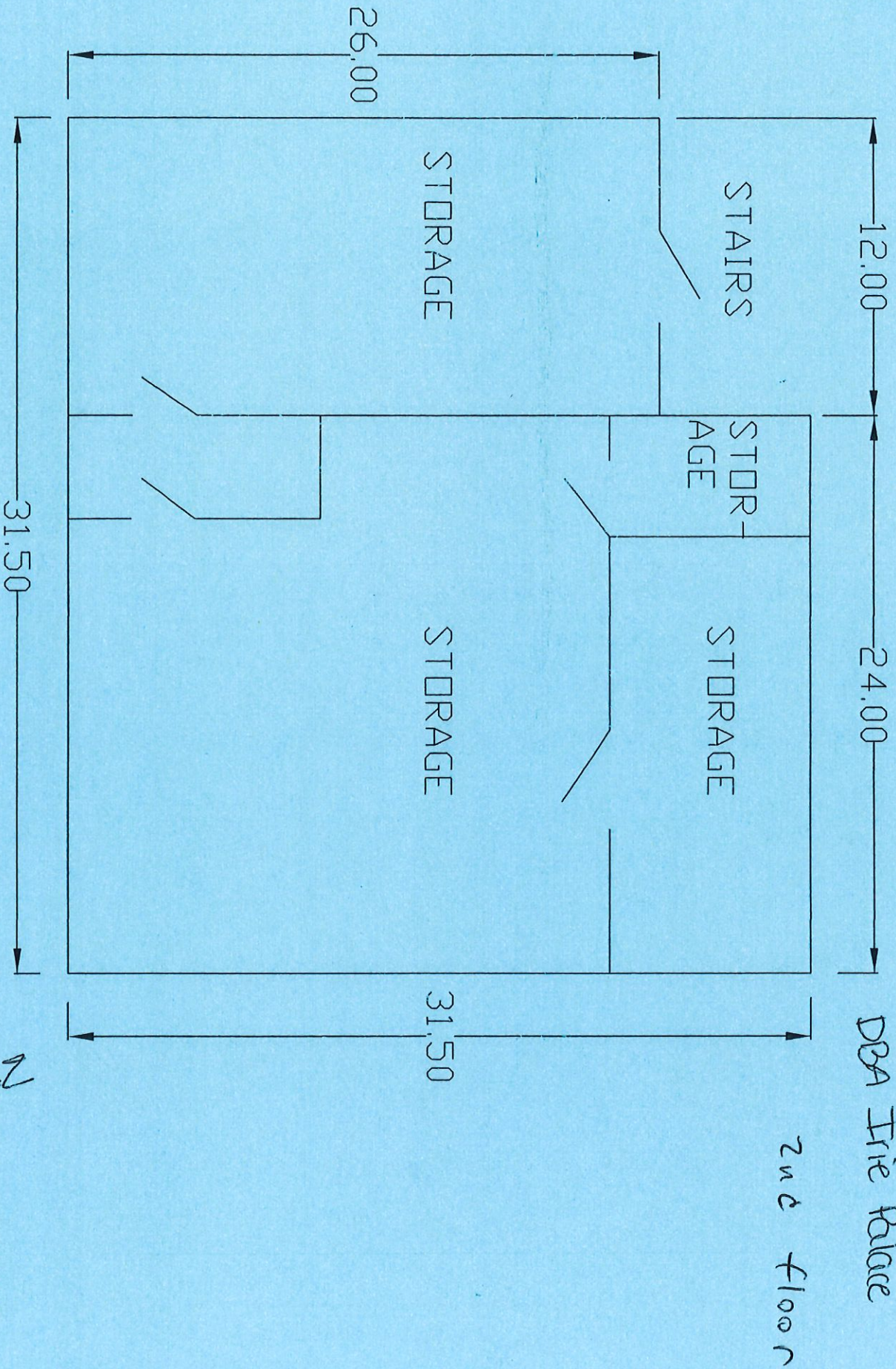

Irie Palace, LLC DBA Irie Palace

BASEMENT STORAGE

8762 N. GRANVILLE RD. MILWAUKEE, WI 53224

9-28-17

Agent: Patrice Hudson

Basement

