

Accessible Entrance Addition

at

St. Anthony Roman Catholic Church

9th and Mitchell Streets, Milwaukee, WI
HISTORIC PRESERVATION SUBMITTAL

Project Location Map



Drawing Index

- T0 Project Location Maps and Drawing Index
- A0 Key Plan
- A1 North Building Elevation
- A1a Photo Sheet
- A2 Plan and Elevations
- A2a Rendering

KonText Architects, LLC Commercial Government Consulting 404 West Main Street Sun Prairie, WI 53590 Voice: 608.825.0094 - Fax: 866.926.9351 Web Site: www.KonTextArch.com		
REVISIONS		
NO	DATE	REMARKS
	04/20/2012	HISTORIC PRESERVATION SUBMITTAL
PROJECT NAME: Accessible Entrance Addition at St. Anthony Roman Catholic Church 1711 S. 9th Street, Milwaukee, WI		
DRAWING NAME: Title Sheet		
JOB NO.: 1205	SHEET:	
DATE: 04/20/2012	T0	
DR BY: KT	CH BY:	OF:

9TH STREET

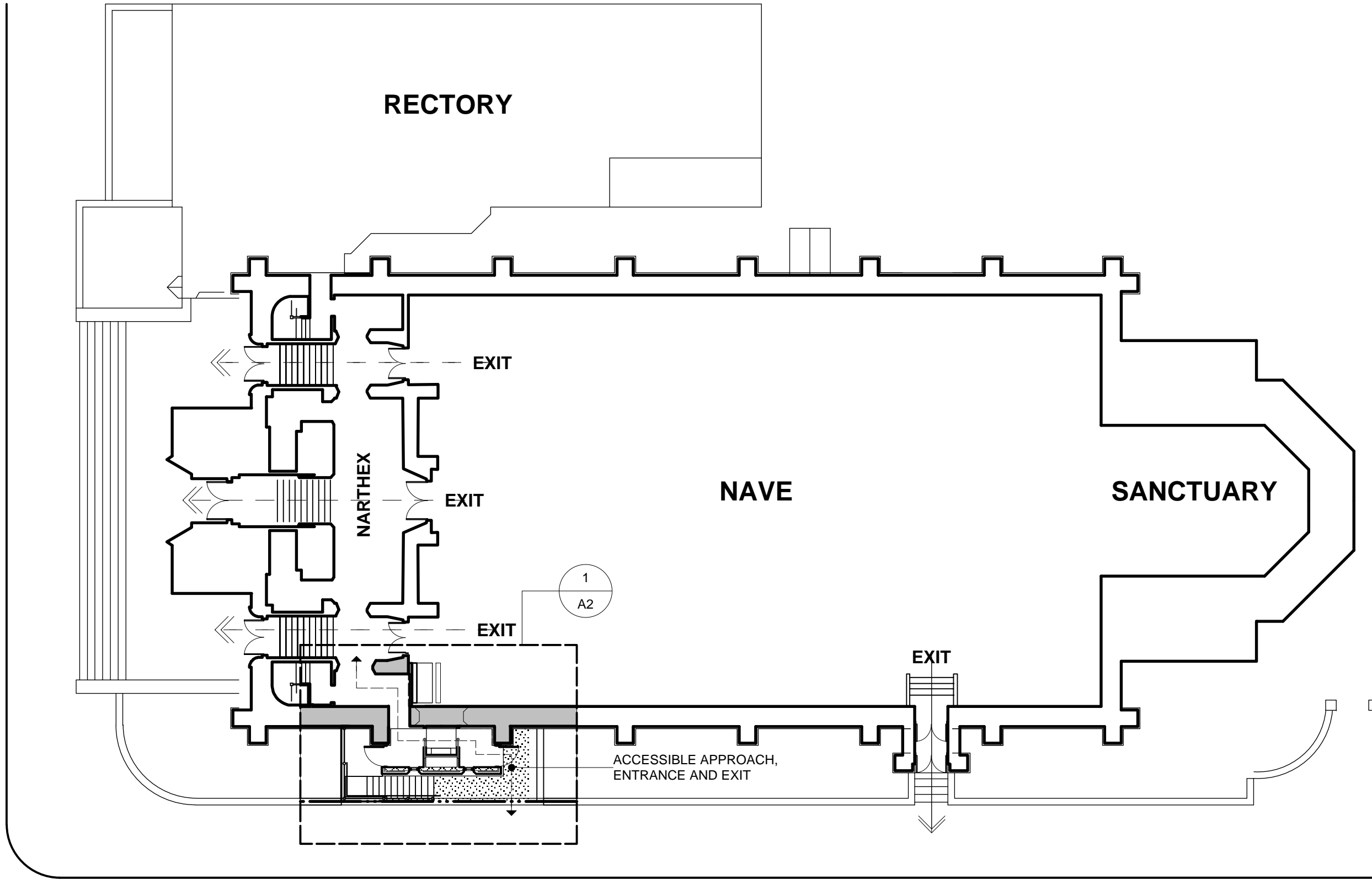

MITCHELL STREET

1 KEY PLAN
 A0 Scale: 1/16" = 1'-0"

KonText Architects, LLC
 Commercial Government Consulting
 404 West Main Street
 Sun Prairie, WI 53590
 Voice: 608.825.0094 - Fax: 866.926.9351
 Web Site: www.KonTextArch.com

REVISIONS		
NO	DATE	REMARKS
	04/20/2012	HISTORIC PRESERVATION SUBMITTAL

PROJECT NAME:
Accessible Entrance Addition
at
St. Anthony
Roman Catholic Church
 1711 S. 9th Street, Milwaukee, WI

DRAWING NAME:
Title Sheet

JOB NO.: 1205	A0
DATE: 04/20/2012	
DR BY: CH BY: KT	
OF:	

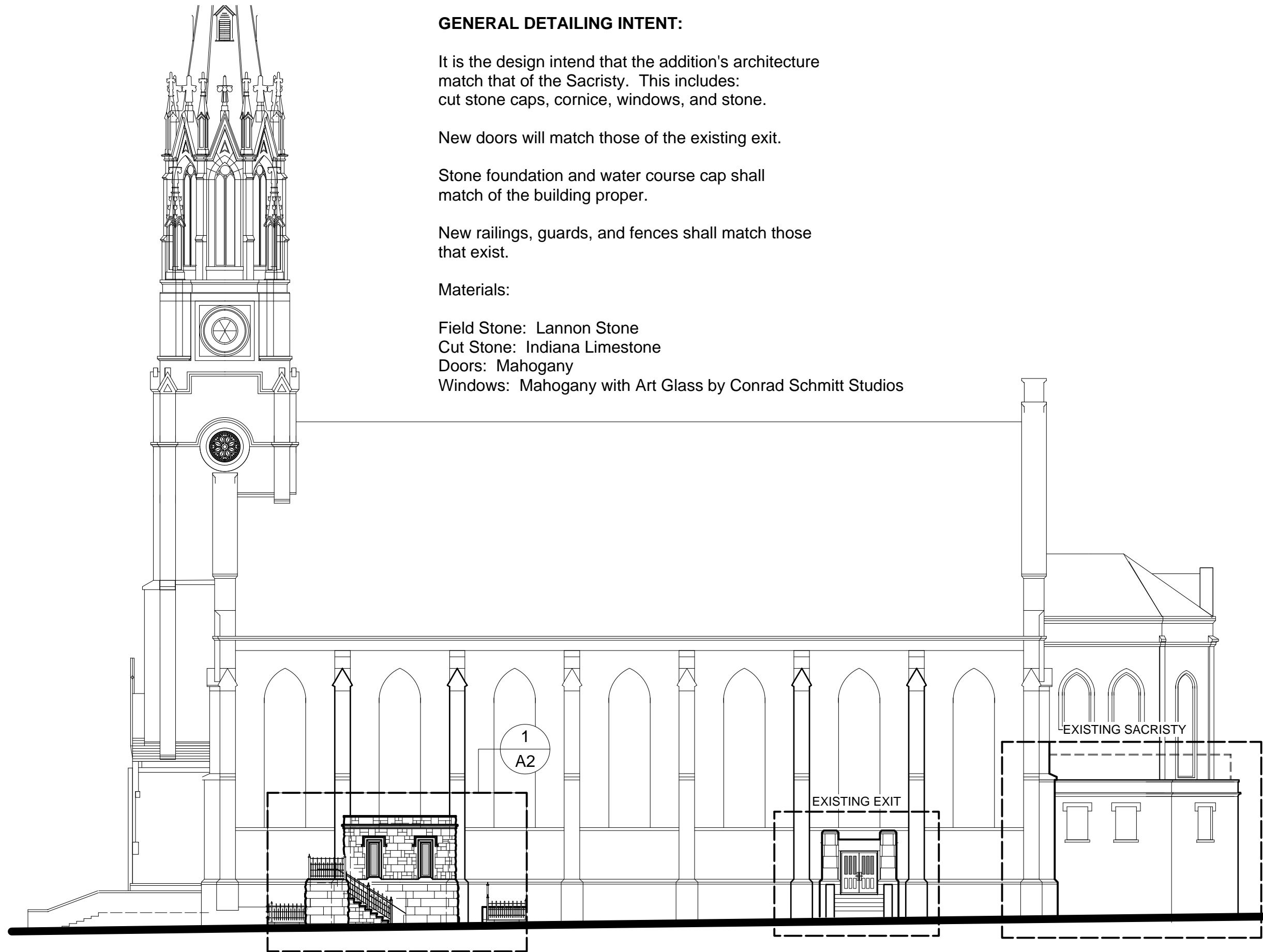

GENERAL DETAILING INTENT:

It is the design intent that the addition's architecture match that of the Sacristy. This includes: cut stone caps, cornice, windows, and stone.

New doors will match those of the existing exit.

Stone foundation and water course cap shall match of the building proper.

New railings, guards, and fences shall match those that exist.

Materials:

Field Stone: Lannon Stone

Cut Stone: Indiana Limestone

Doors: Mahogany

Windows: Mahogany with Art Glass by Conrad Schmitt Studios

1 North Building Elevation
A1 Scale: 1/16" = 1'-0"

KonText Architects, LLC
Commercial Government Consulting

404 West Main Street
Sun Prairie, WI 53590

Voice: 608.825.0094 - Fax: 866.926.9351
Web Site: www.KonTextArch.com

REVISIONS		
NO	DATE	REMARKS
	04/20/2012	HISTORIC PRESERVATION SUBMITTAL

PROJECT NAME:
Accessible Entrance Addition
at
St. Anthony
Roman Catholic Church
1711 S. 9th Street, Milwaukee, WI

DRAWING NAME:
North Building Elevation

JOB NO.: 1205	SHEET: A1
DATE: 04/20/2012	OF:
DR BY: KT	CH BY:



LOCATION OF ACCESSIBLE ADDITION



EXISTING MITCHELL STREET EXIT



EXISTING SACRISTY ARCHITECTURE

KonText Architects, LLC Commercial Government Consulting 404 West Main Street Sun Prairie, WI 53590 Voice: 608.825.0094 - Fax: 866.926.9351 Web Site: www.KonTextArch.com		
REVISIONS		
NO	DATE	REMARKS
	04/20/2012	HISTORIC PRESERVATION SUBMITTAL
PROJECT NAME: Accessible Entrance Addition <i>at</i> St. Anthony Roman Catholic Church 1711 S. 9th Street, Milwaukee, WI		DRAWING NAME: PHOTOS
JOB NO.: 1205	SHEET: <div style="font-size: 2em; font-weight: bold; text-align: center;">A1a</div>	
DATE: 04/20/2012	DR BY: KT	CH BY: OF:

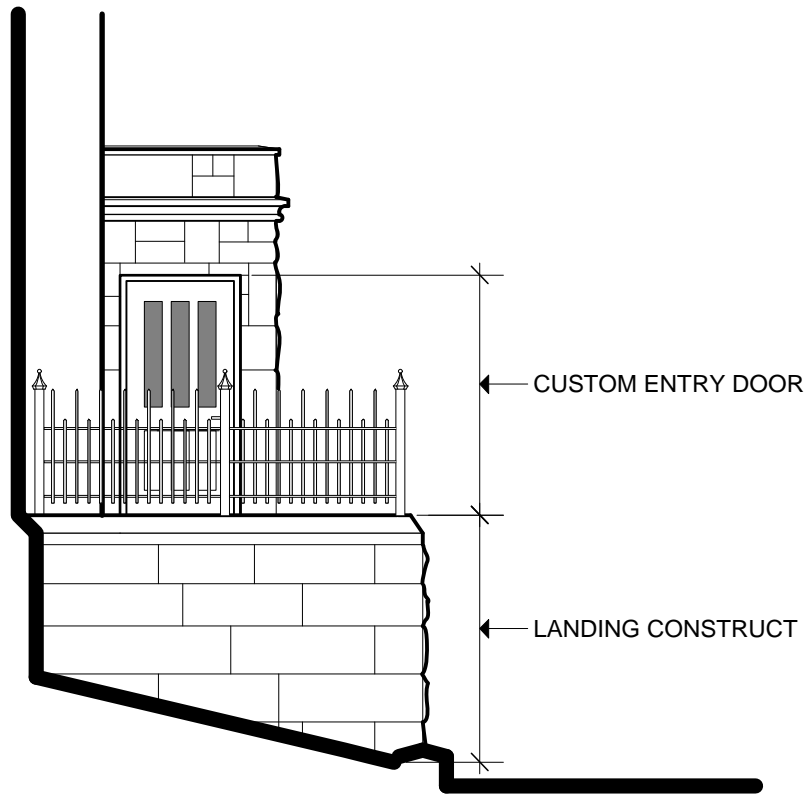

4 East Elevation
A2 Scale: 3/16" = 1'-0"

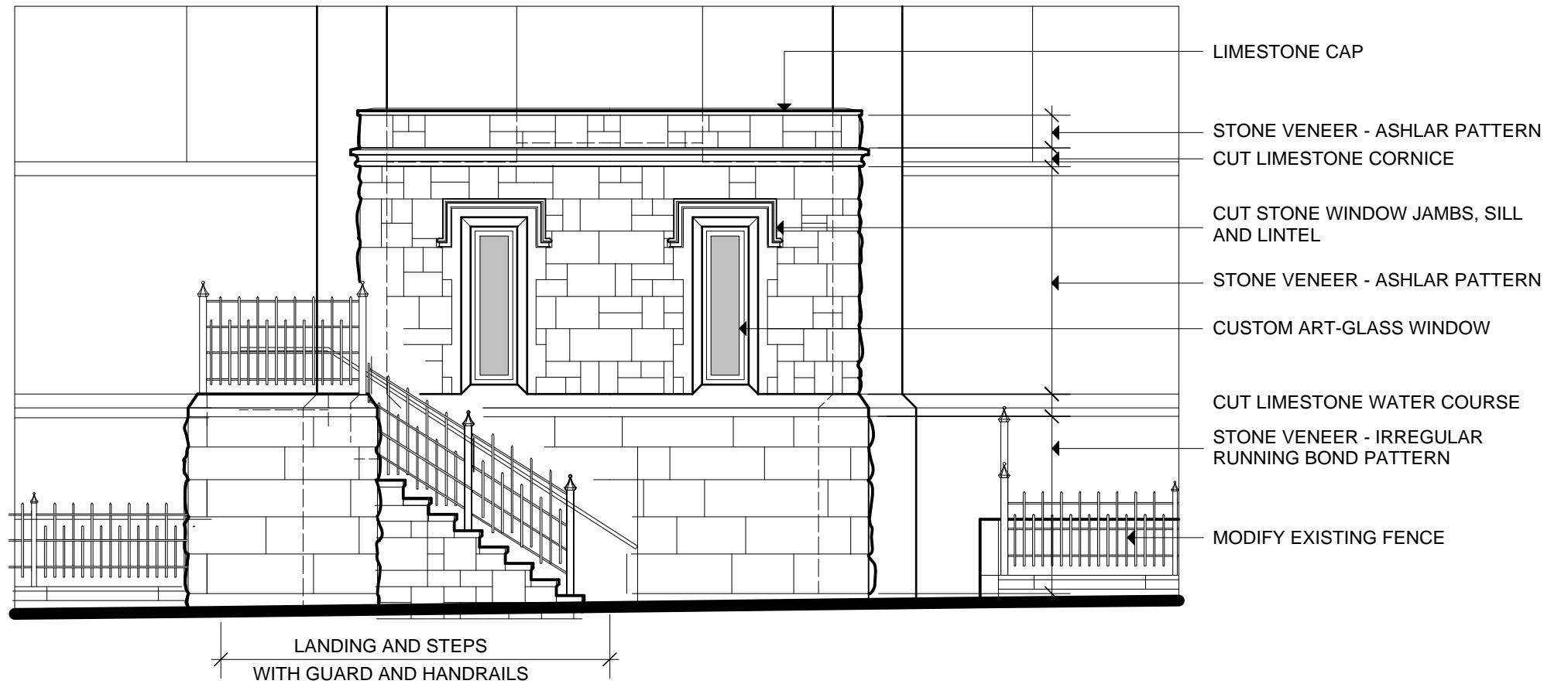

2 North Elevation
A2 Scale: 3/16" = 1'-0"

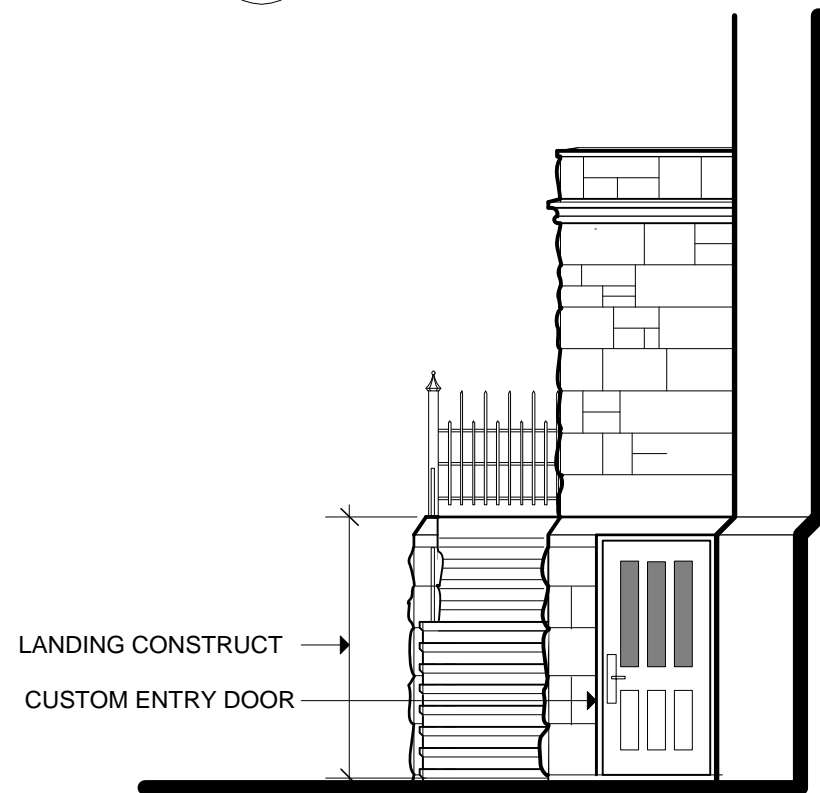

3 West Elevation
A2 Scale: 3/16" = 1'-0"

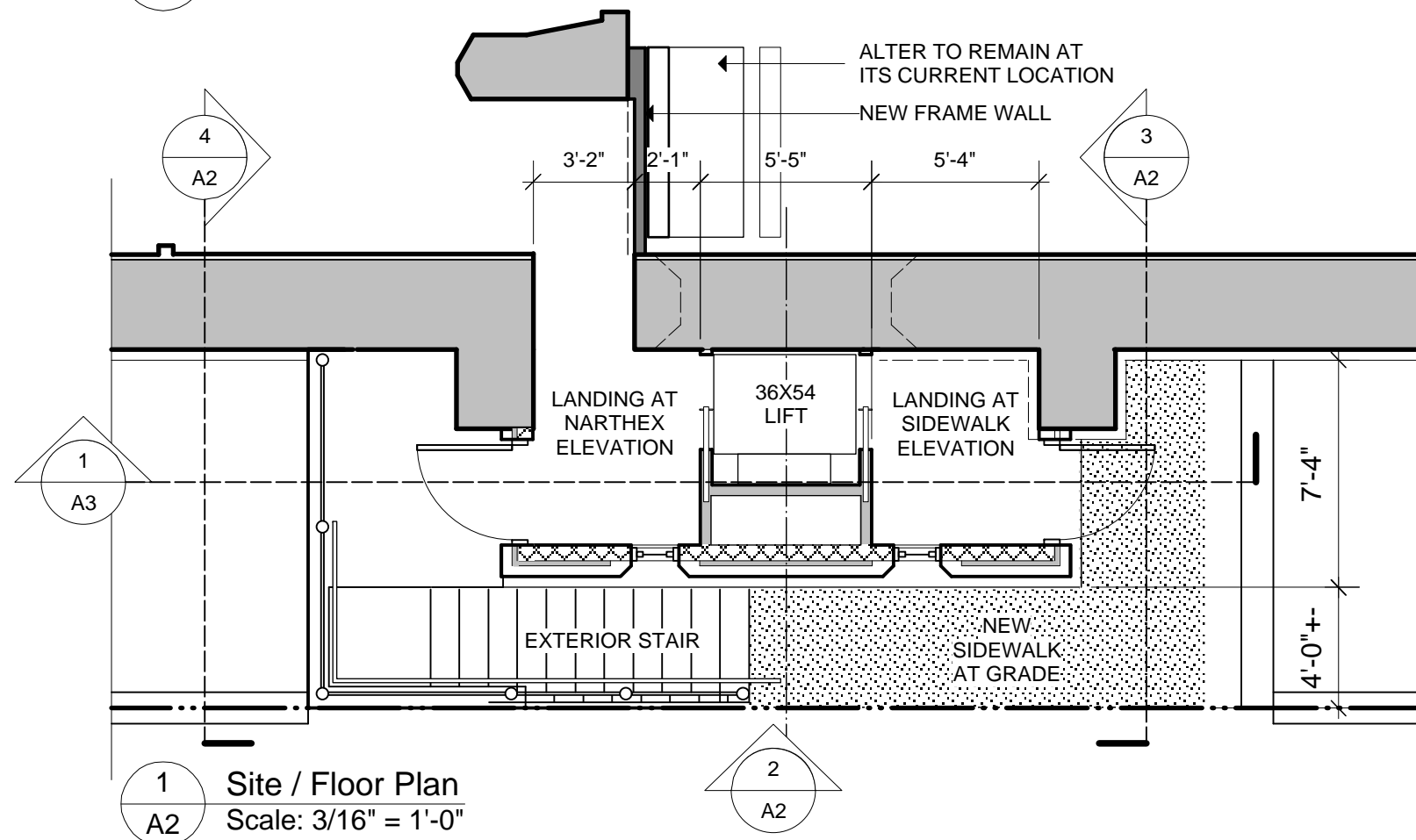

1 Site / Floor Plan
A2 Scale: 3/16" = 1'-0"

KonText Architects, LLC
Commercial Government Consulting

404 West Main Street
Sun Prairie, WI 53590

Voice: 608.825.0094 - Fax: 866.926.9351
Web Site: www.KonTextArch.com

REVISIONS		
NO	DATE	REMARKS
	04/20/2012	HISTORIC PRESERVATION SUBMITTAL

PROJECT NAME:
Accessible Entrance Addition
at
St. Anthony
Roman Catholic Church
1711 S. 9th Street, Milwaukee, WI

DRAWING NAME:
Plan and Elevations

JOB NO.: 1205	SHEET: A2
DATE: 04/20/2012	OF:
DR BY: KT	CH BY:

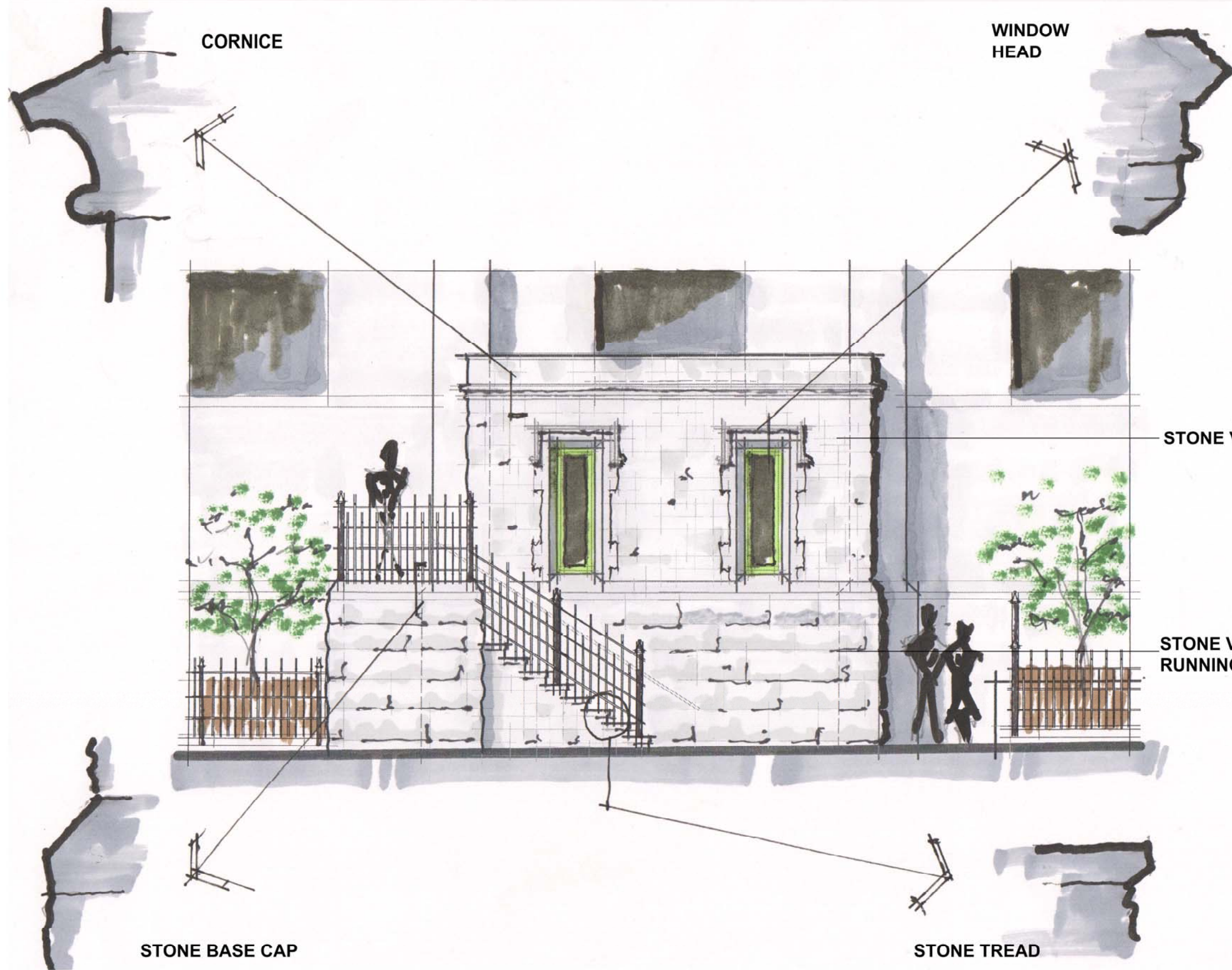

CORNICE

WINDOW HEAD

STONE VENEER - ASHLAR PATTERN

STONE VENEER - IRREGULAR RUNNING BOND PATTERN

STONE BASE CAP

STONE TREAD

KonText Architects, LLC
 Commercial Government Consulting
 404 West Main Street
 Sun Prairie, WI 53590
 Voice: 608.825.0094 - Fax: 866.926.9351
 Web Site: www.KonTextArch.com

REVISIONS		
NO	DATE	REMARKS
1	2/20/2012	Historic Preservation Submittal

PROJECT NAME:
Accessible Entrance Addition
at
St. Anthony
Roman Catholic Church
 1711 S. 9th Street, Milwaukee, WI

DRAWING NAME:
 Rendering

JOB NO.: 1205	SHEET: A2a
DATE: 04/20/2012	OF:
DR BY: KT	CH BY: