

**2565 – 2567 N Terrace Ave, Milwaukee**  
**The Charles A Sercombe Residence**  
**Garage addition**  
**Project Number 40105 for the National Park Service**  
**Owner & Contractor G Parcel LLC**  
**(414) 708-2332 Attn: Chester Daxe**

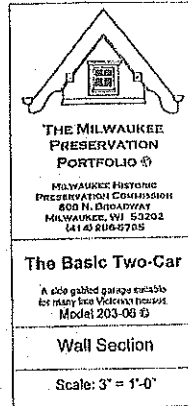

**CASINGS DETAILS:**  
 TO MATCH EXISTING CASING  
 AND NOT AS SHOWN ON  
 THIS CROSS SECTION

**BACK BAND ALL CASINGS**  
 TO MATCH EXISTING ON REAR  
 OF MAIN HOUSE

**WATER TABLE ON WEST WALL**  
 TO BE RAISED IN ORDER TO SIT  
 ON TOP OF THE  
 FOUNDATION/RETAINING WALL  
 DUE TO REAR GRADE BEING  
 HIGHER

**ROOF: TIMBERLINE NATURAL SHADOW**  
 IN CHARCOAL COLOR  
 TO MATCH EXISTING ROOF

**SIDING: TO BE EITHER WOOD LAP SIDING**  
 TO MATCH THE HOUSE OR HARDY PLANK  
 (OR EQUAL) IN SMOOTH FINISH

**FAUX WINDOWS: PAIRS OF SHUTTERS**  
 FRAMED SIMILARLY TO REAR OF MAIN HOUSE

**GABLE VENTS: FUNCTIONAL WITH**  
 4 KEYSTONES TO MATCH WINDOW CROWNS  
 ON MAIN HOUSE

**OVERHEAD DOORS: TRADITIONAL**  
 PANEL DOORS EXCEPT INFILL PANELS HAVE  
 THE LOOK OF VERTICAL BEAD BOARD RATHER  
 THAN RAISED BEVEL EDGE TYPE PANELS

**PASSAGE DOORS: 6-PANEL TRADITIONAL**  
 BEVEL PANEL

**GUTTER AND DOWN SPOUTS TO MATCH**  
 EXISTING MAIN HOUSE

**OUTSIDE WALLS: FRAMED ON**  
 2 X 4 X 9' STUDS

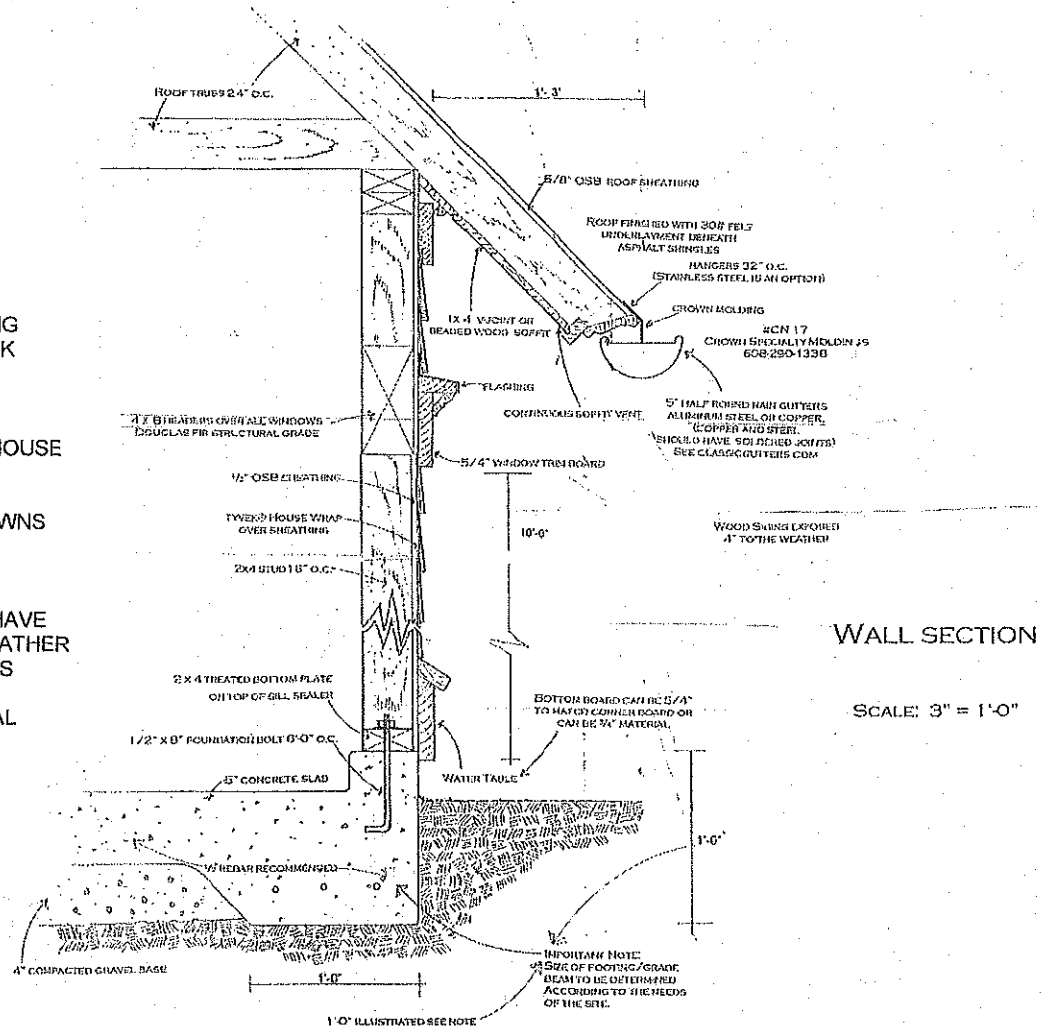

**WALL SECTION**

**SCALE: 3" = 1'-0"**

- \*ALL TRIM SHOULD BE CLEAR, SMOOTH WOOD THAT IS FREE OF SAPWOOD AND OF A NATURALLY DECAY RESISTANT SPECIES INCLUDING RED CEDAR, WHITE CEDAR, REDWOOD, CYPRESS, WHITE OAK AND HALDOGAN.
- \*IF PINE IS USED IT SHOULD BE CLEAR, SMOOTH EASTERN WHITE PINE WHICH HAS MODERATE DECAY RESISTANCE. WESTERN PINE ARE NOT RECOMMENDED BECAUSE THEY ARE HIGHLY SUSCEPTIBLE TO EARLY DECAY IN AN OUTDOOR INSTALLATION.
- \*FLAT TRIM AROUND WINDOWS AND DOORS, THE CORNER BOARDS, FINICE BOARDS, AND FINING CORNICE BOARDS ARE ALL 5/4" THICK.
- \*PLEASE NOTE THAT QUARTER SAWN WOOD WILL LAY FLATTER, HOLD PAINT BETTER AND GENERALLY LAST LONGER THAN PLAIN SAWN WOOD OF THE SAME SPECIES.
- \*RADially SAWN (A TYPE OF QUARTER SAWN) EASTERN WHITE PINE OR SPRUCE CLANGARBS ARE RECOMMENDED.
- \*RESEARCH HAS SHOWN THAT WHEN NEW, SARE WOOD IS LEFT EXPOSED TO THE EXTENSION ELEMENTS FOR A PERIOD DAILY A WEEK OR TWO, THE LIFE OF THE PAINT JOB APPLIED TO IT IS LIKELY TO BE DECREASED. PRIMING AND PAINTING WOOD PRIOR TO INSTALLATION CAN INCREASE THE LIFE OF THE WOOD AND THE FINAL PAINT JOB.

2565 – 2567 N Terrace Ave, Milwaukee  
The Charles A Sercombe Residence  
Garage addition  
Project Number 40105 for the National Park Service  
Owner & Contractor G Parcel LLC  
(414) 708-2332 Attn: Chester Daxe

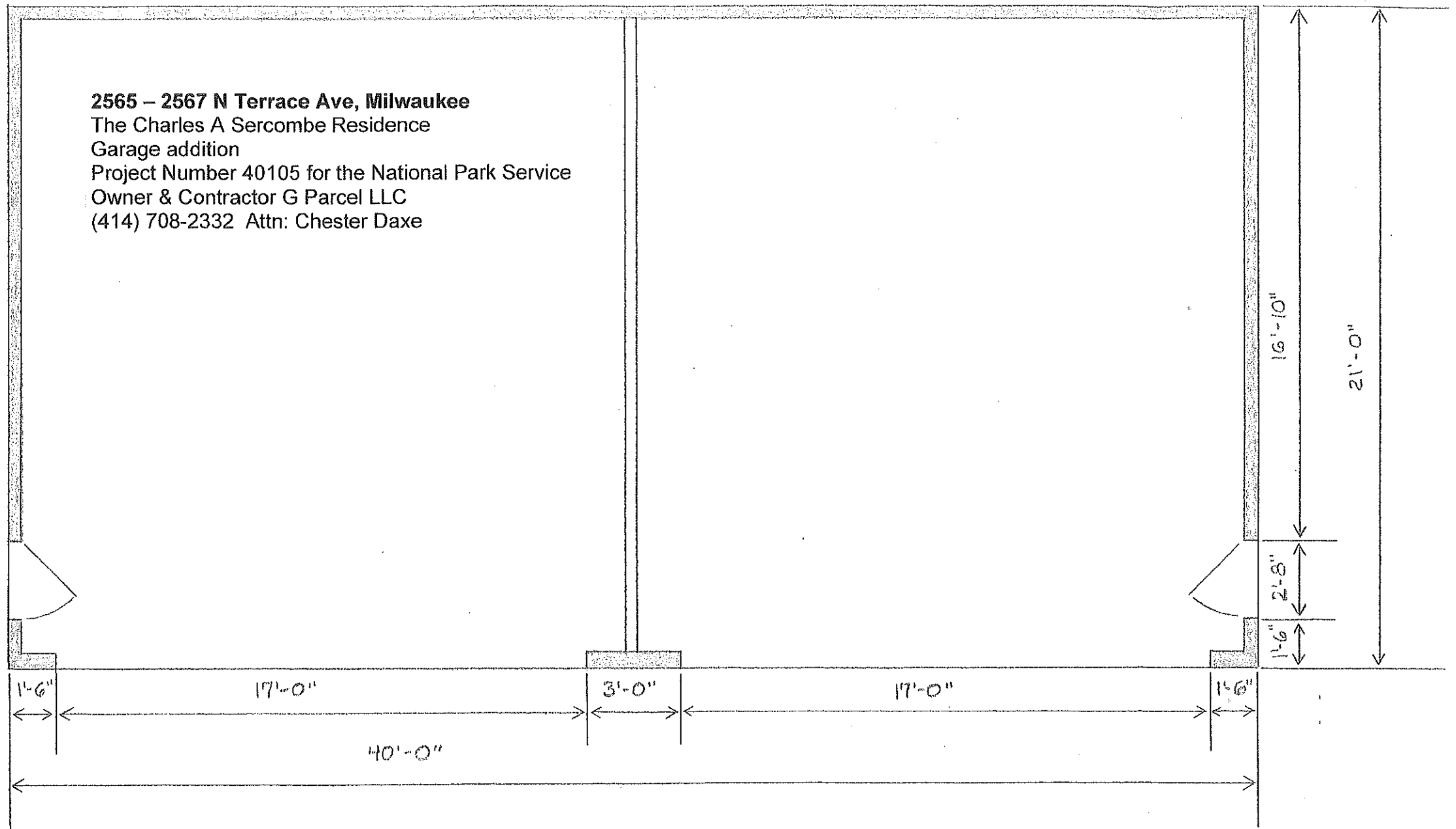

PLAN

2565 – 2567 N Terrace Ave, Milwaukee

The Charles A Sercombe Residence

Garage addition

Project Number 40105 for the National Park Service

Owner & Contractor G Parcel LLC

(414) 708-2332 Attn: Chester Daxe

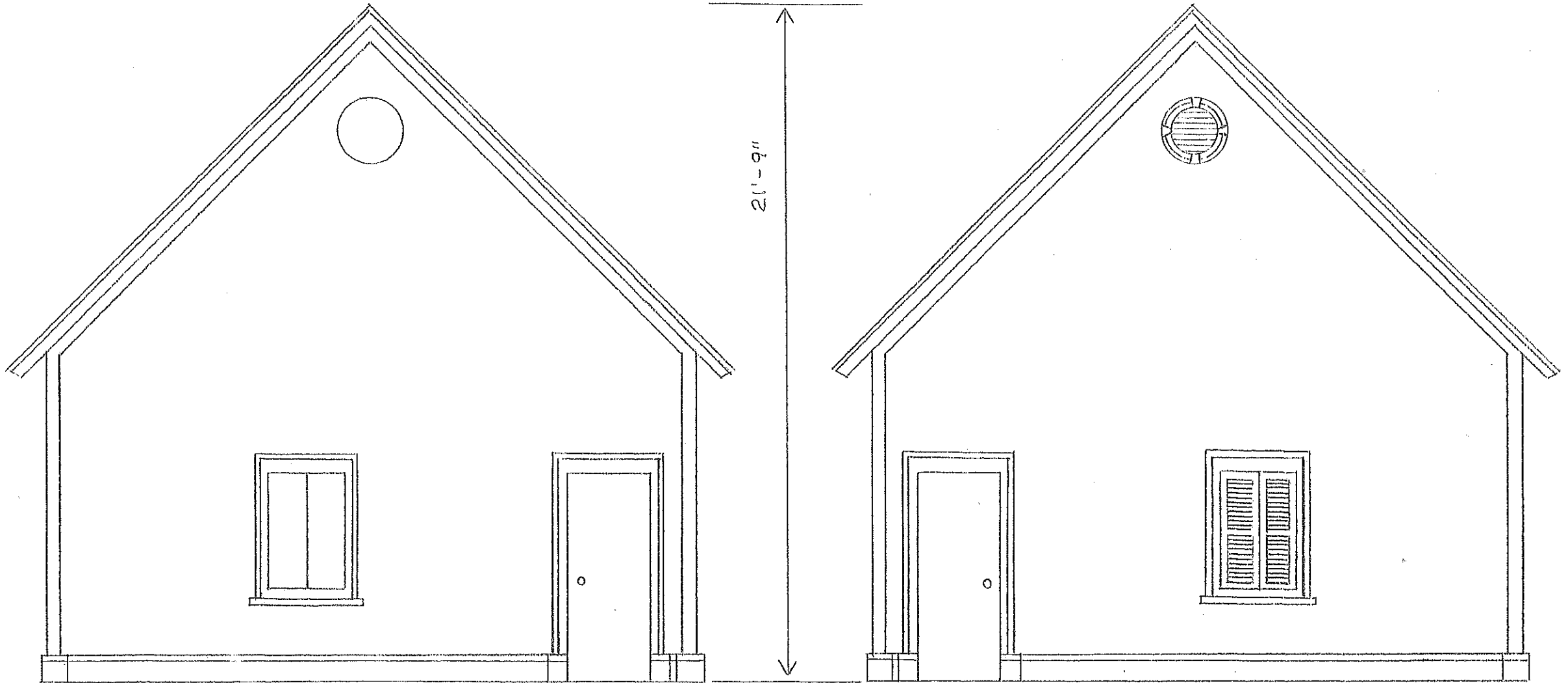

SOUTH

NORTH

**2565 – 2567 N Terrace Ave, Milwaukee**  
The Charles A Sercombe Residence  
Garage addition  
Project Number 40105 for the National Park Service  
Owner & Contractor G Parcel LLC  
(414) 708-2332 Attn: Chester Daxe

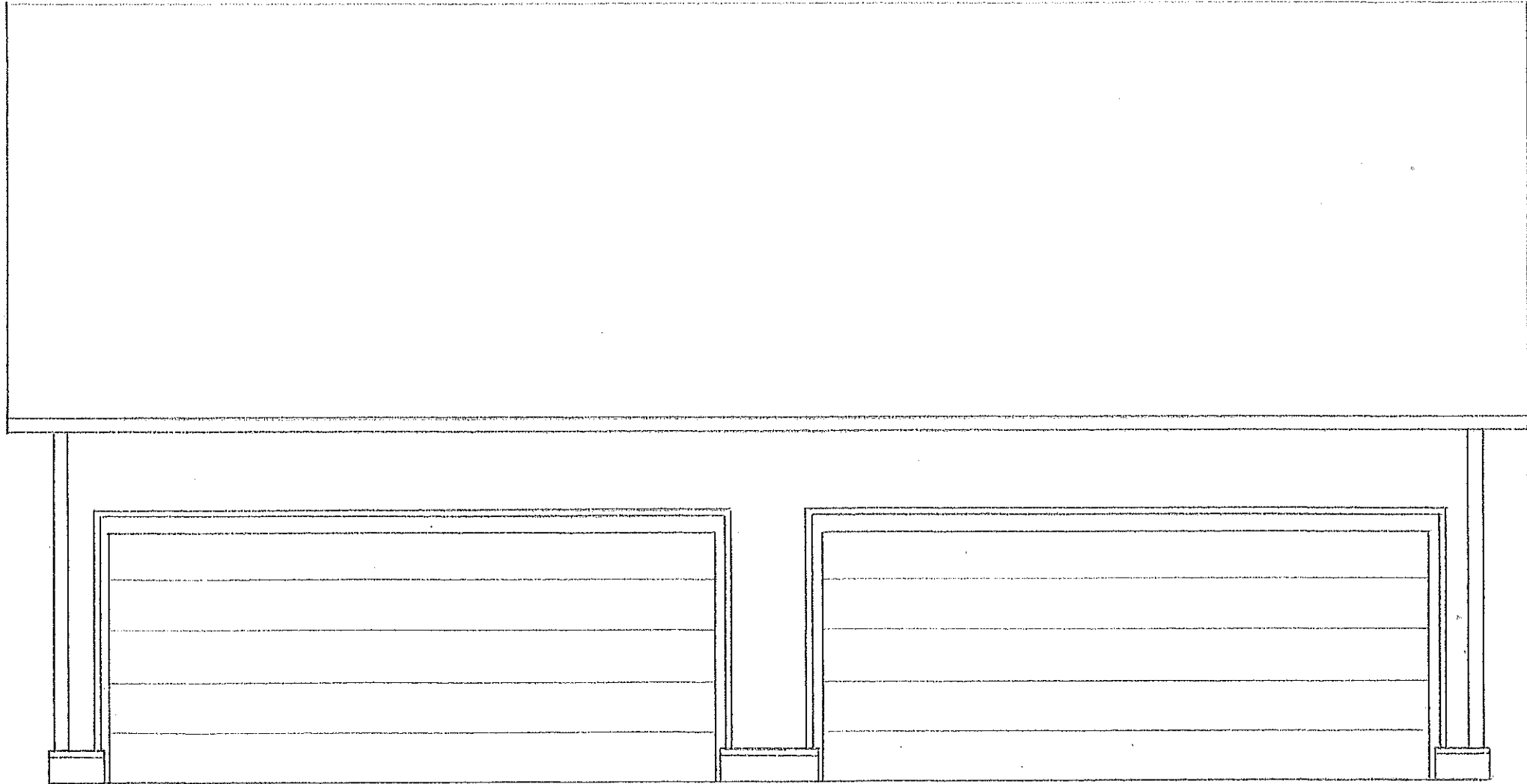

EAST

2565 – 2567 N Terrace Ave, Milwaukee  
The Charles A Sercombe Residence  
Garage addition  
Project Number 40105 for the National Park Service  
Owner & Contractor G Parcel LLC  
(414) 708-2332 Attn: Chester Daxe

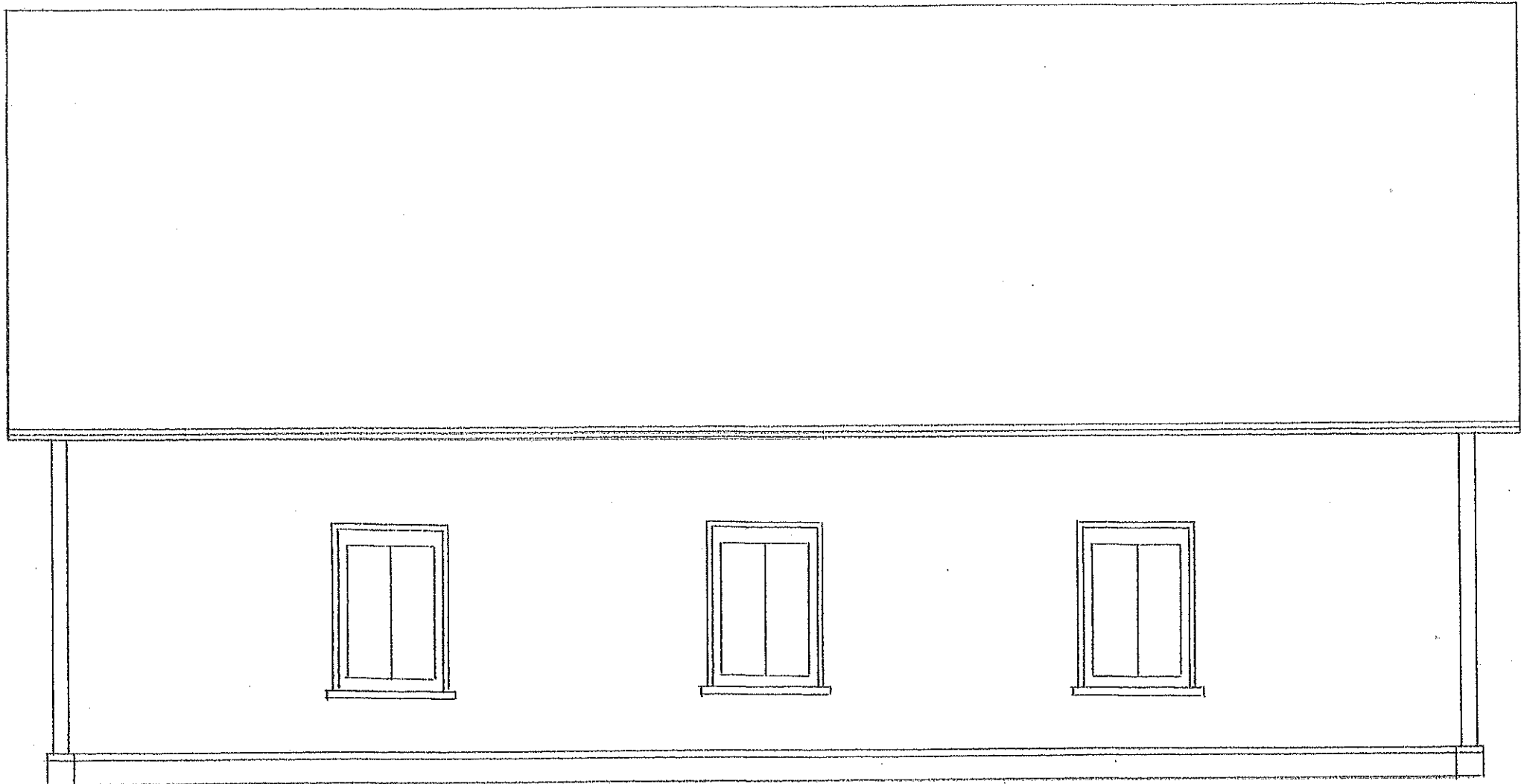

WEST